

NOCTURNO

Andante.

Fr. W. Voigt, Op. 75.

CLARINETTO
IN B.

CORNO IN F.
(oder Violoncello)

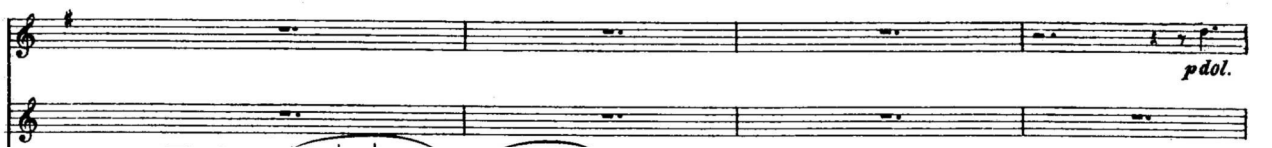
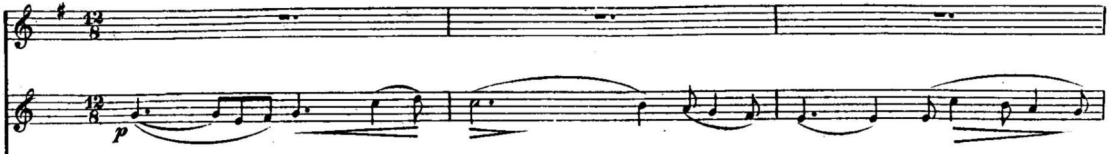

Allegro agitato.

Tempo primo.

