Kantate

am zweiten Festtage der h. Pfingsten

„Also hat Gott die Welt geliebt".

Violoncell.

Nº 1. Chor.

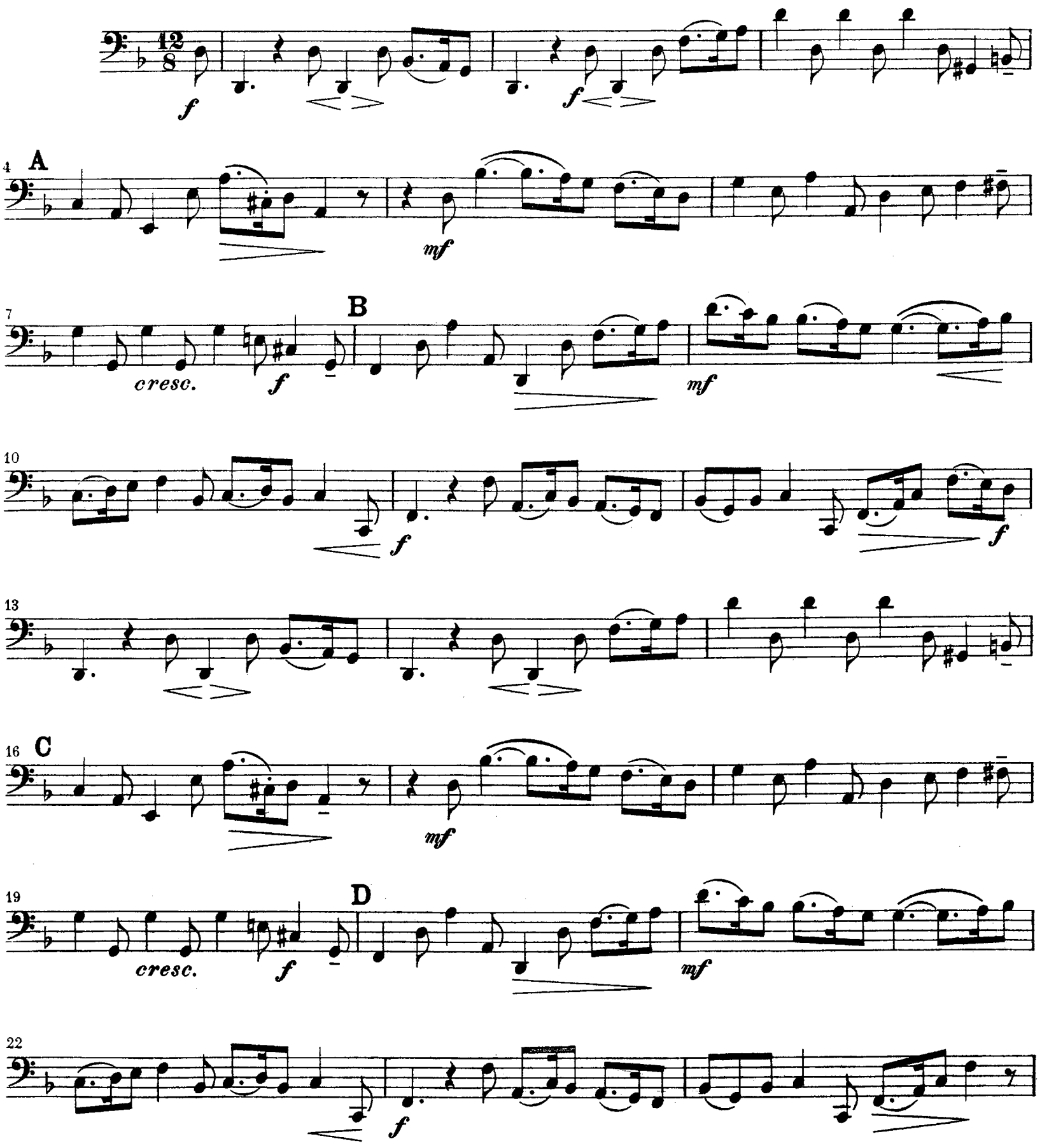

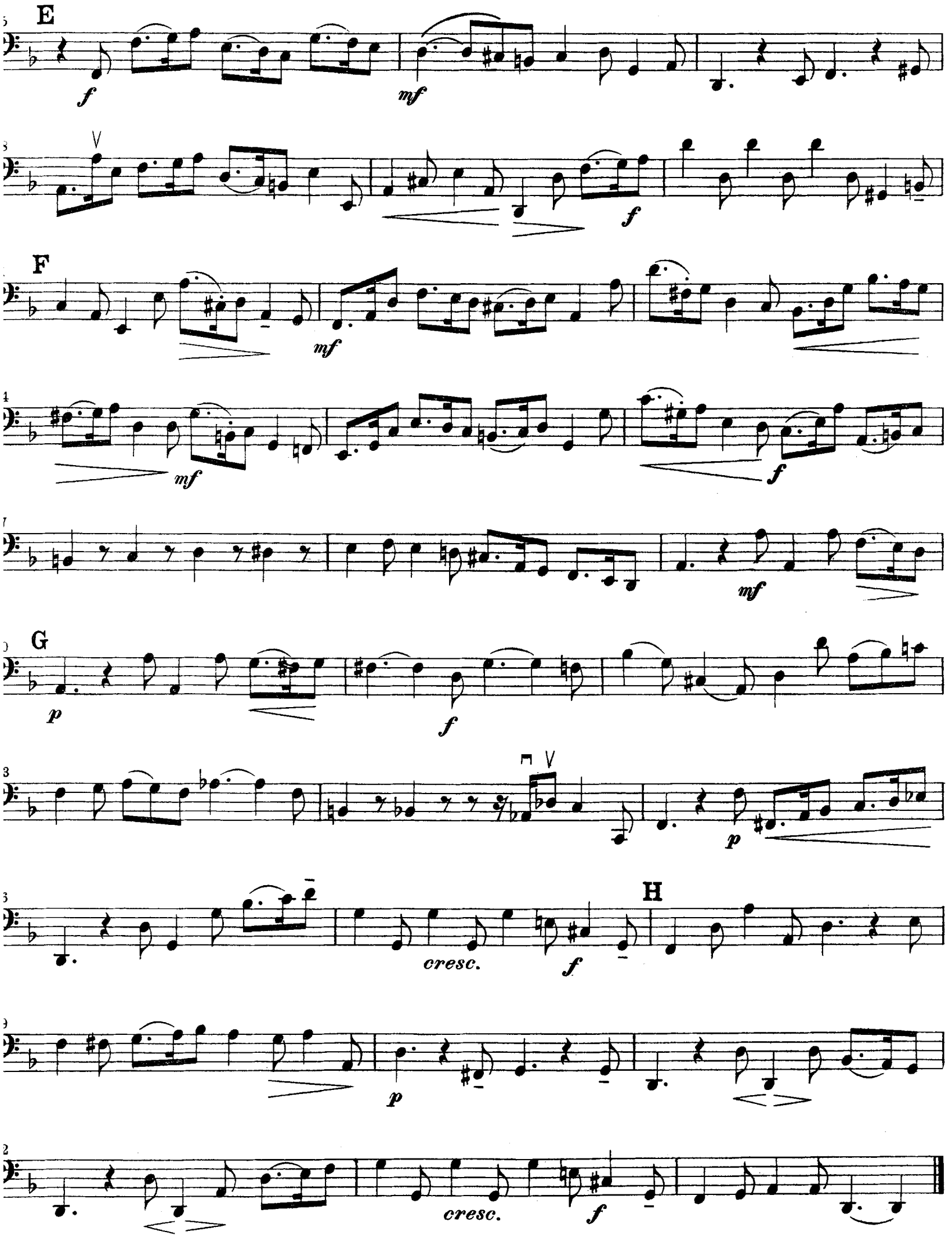
E
f
mf
f
F
mf
mf
f
mf
G
p
f
p
H
cresc.
f
p
cresc.
f

N.º 2. Arie.

Presto.

Tutti

Violoncell (piccolo).

Violoncell.

f

Tutti

f

4

Solo

p

Solo

p

7

f

f

p

p

11

15

A Tutti

f

Tutti

f

19

Solo

p

Solo

p

22

p

p

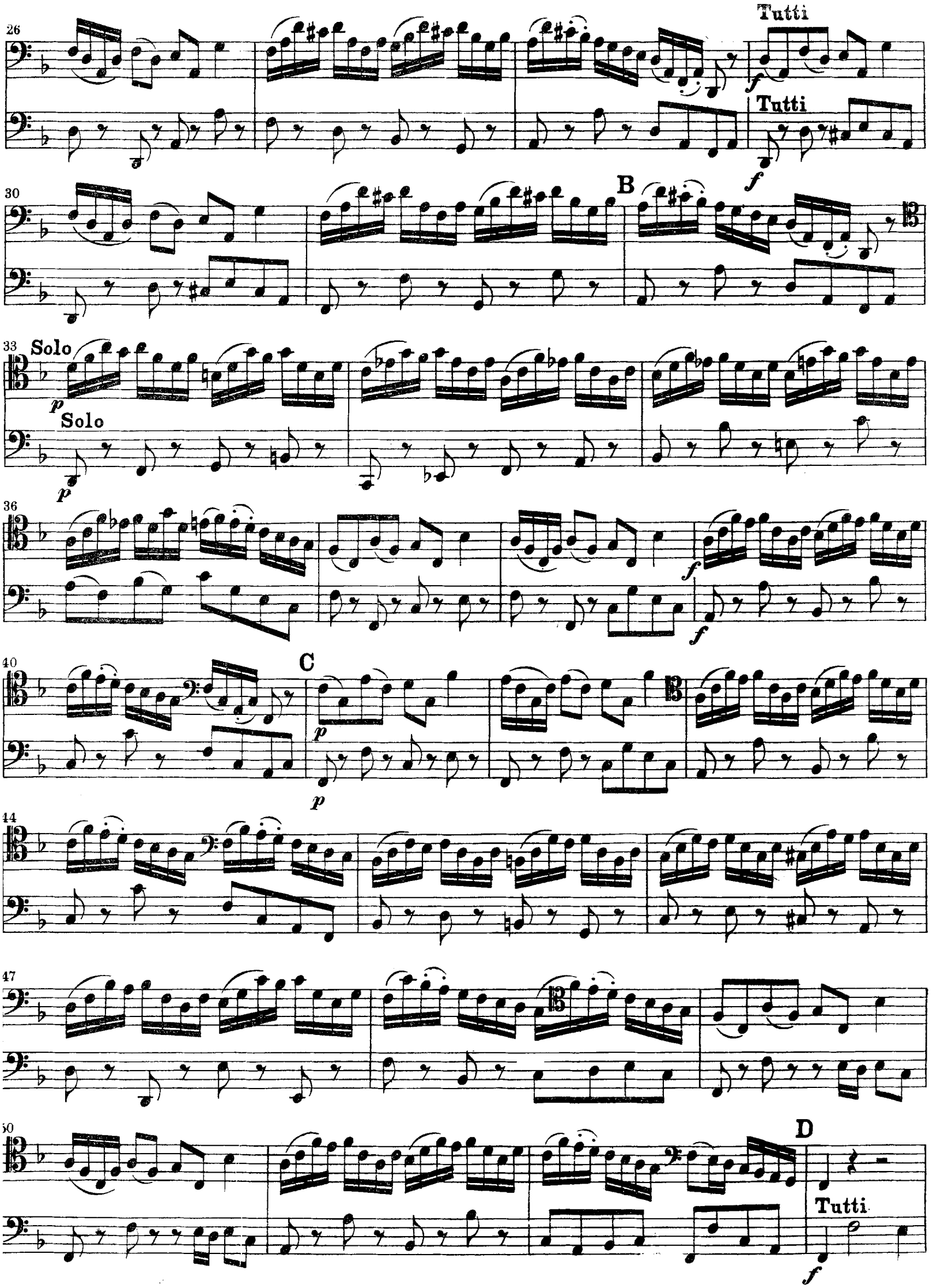
26
Tutti
f
Tutti
f
30
B
33
Solo
p
Solo
p
36
f
f
40
C
p
p
44
47
50
D
Tutti
f

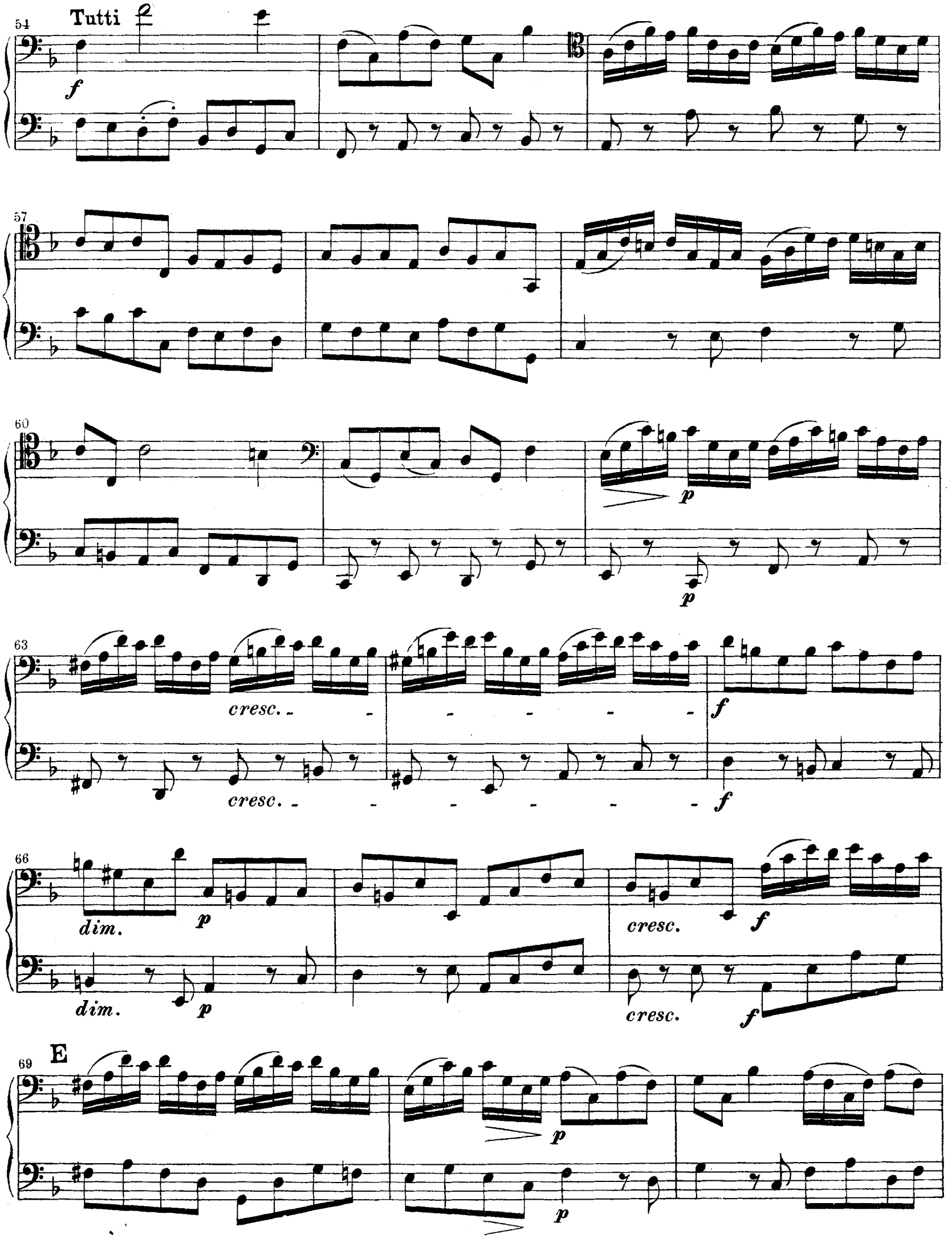
54
Tutti
f
57
60
p
p
63
cresc.
cresc.
f
f
66
dim.
p
dim.
p
cresc.
f
cresc.
f
69
E
p
p

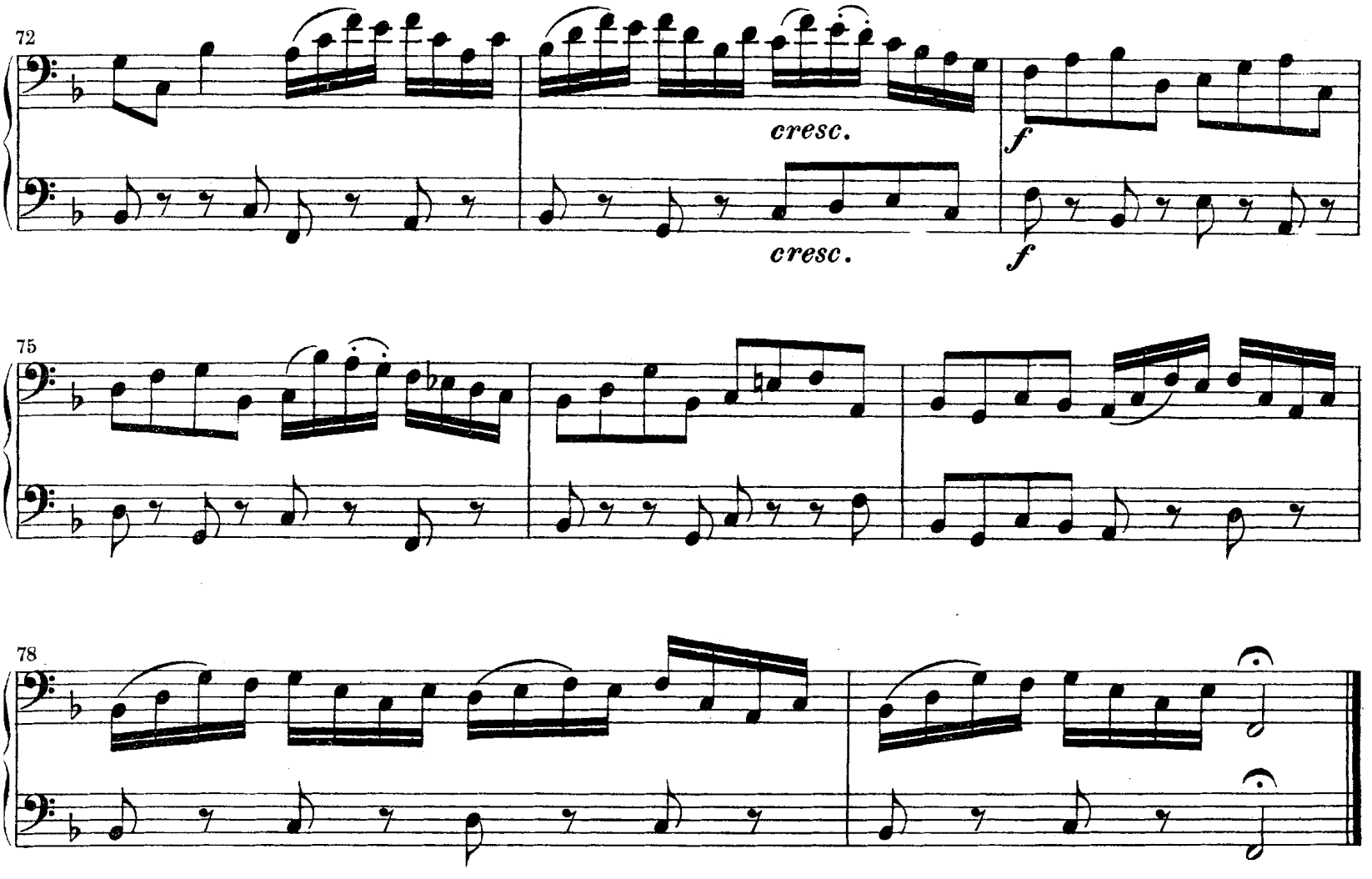

Nº 3. Rezitativ.

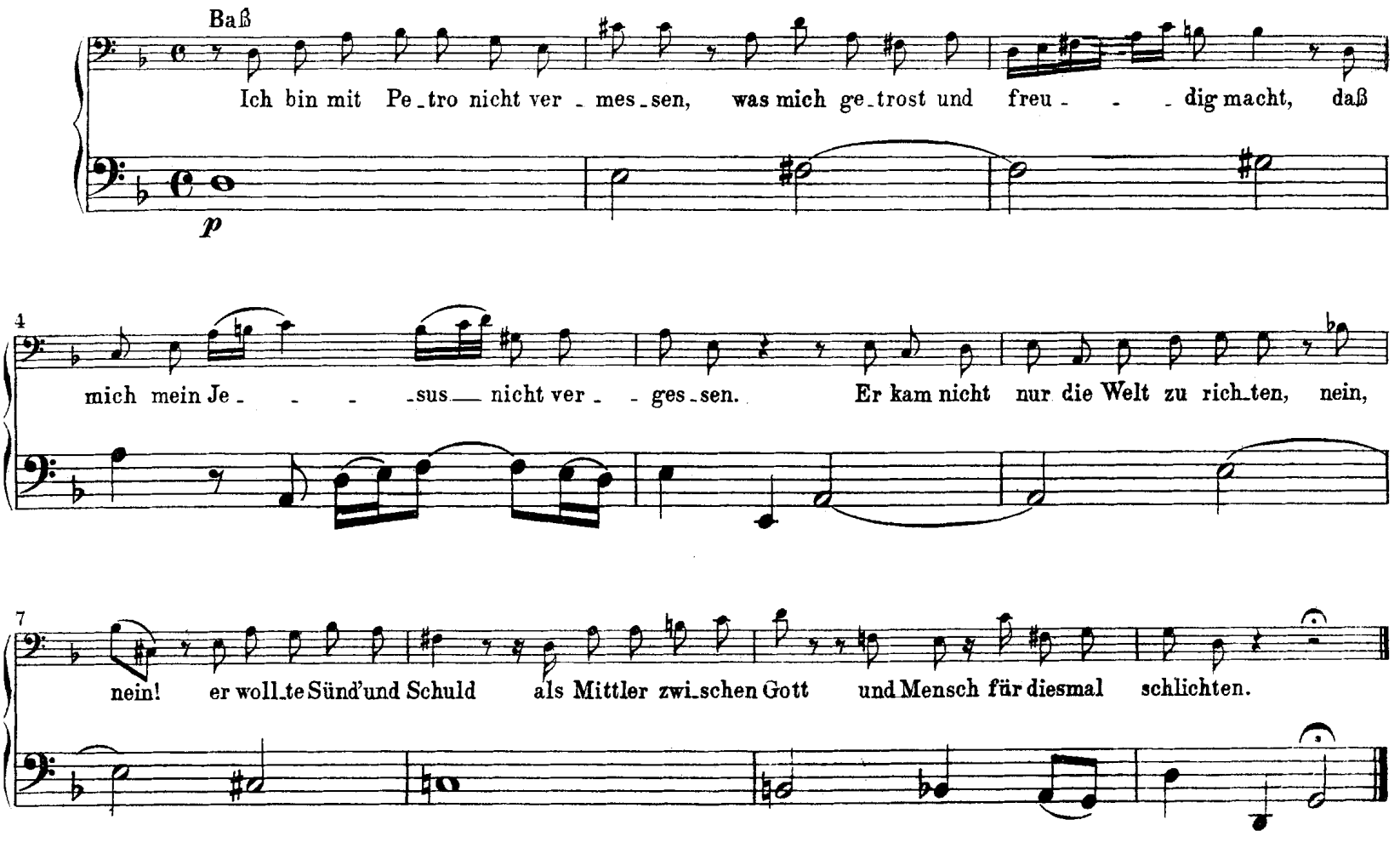

Nº 4. Arie.

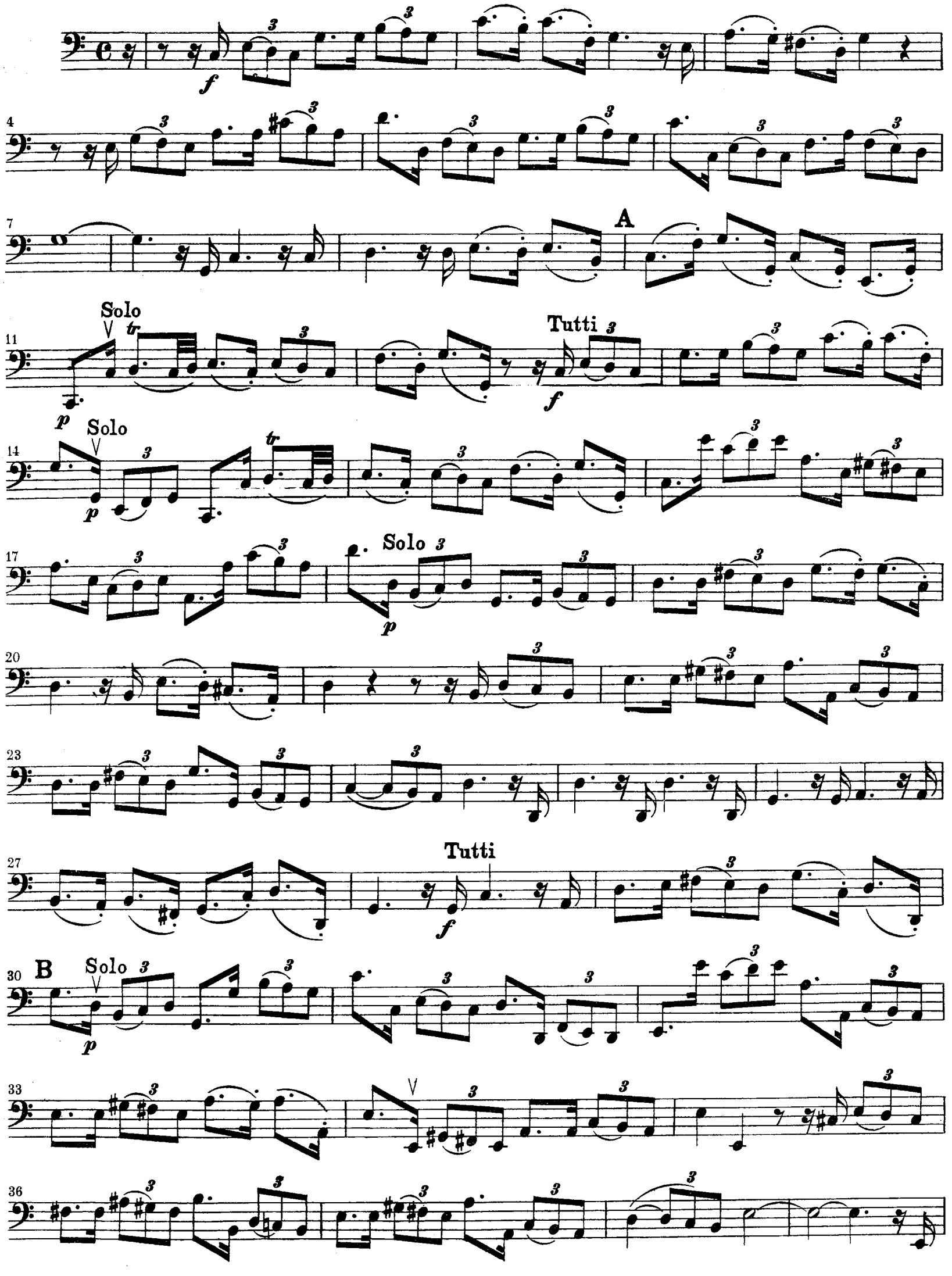

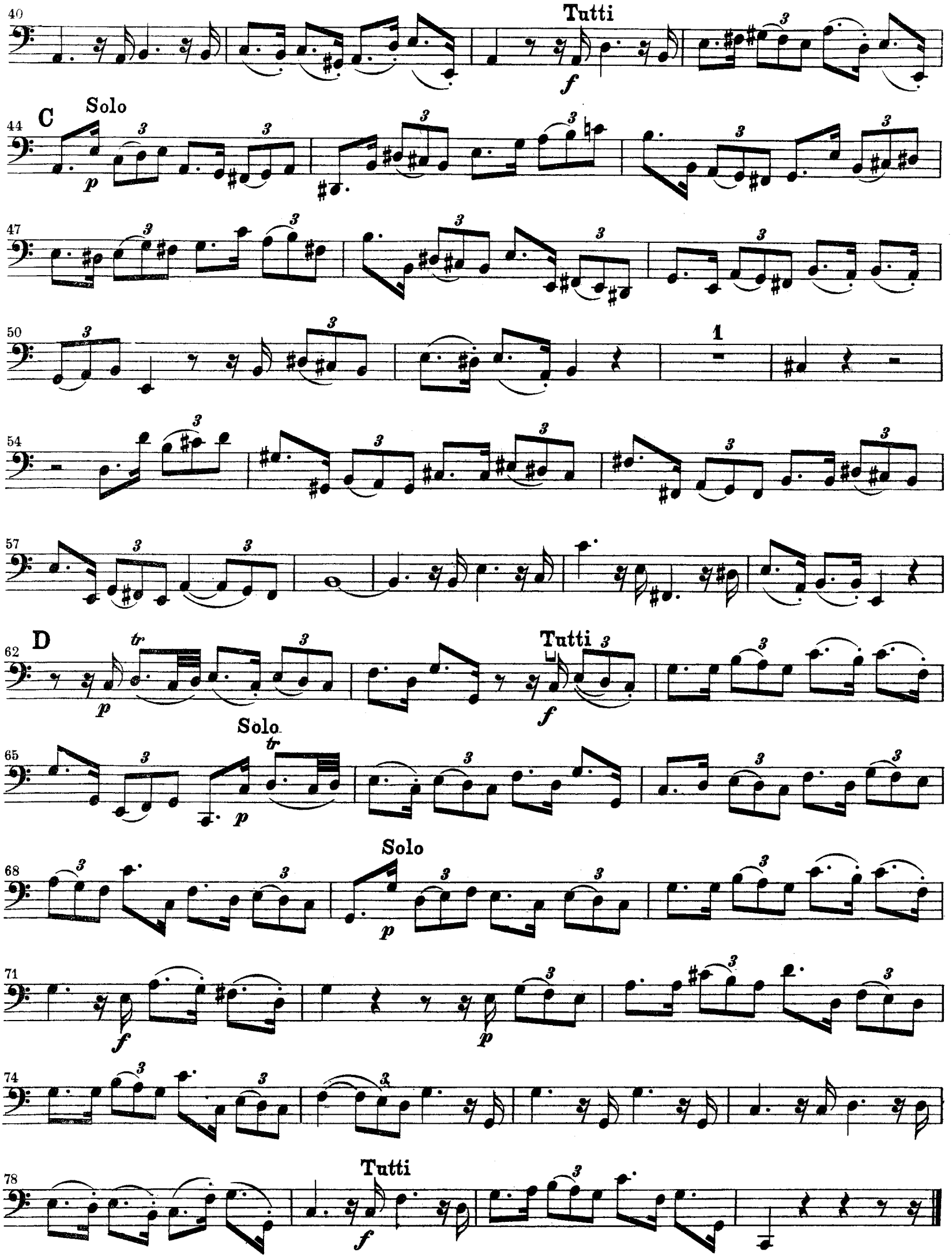
40
Tutti
f
44
C
Solo
p
47
50
1
54
57
62
D
tr
p
Tutti
f
65
Solo
tr
p
68
Solo
p
71
f
p
74
78
Tutti
f
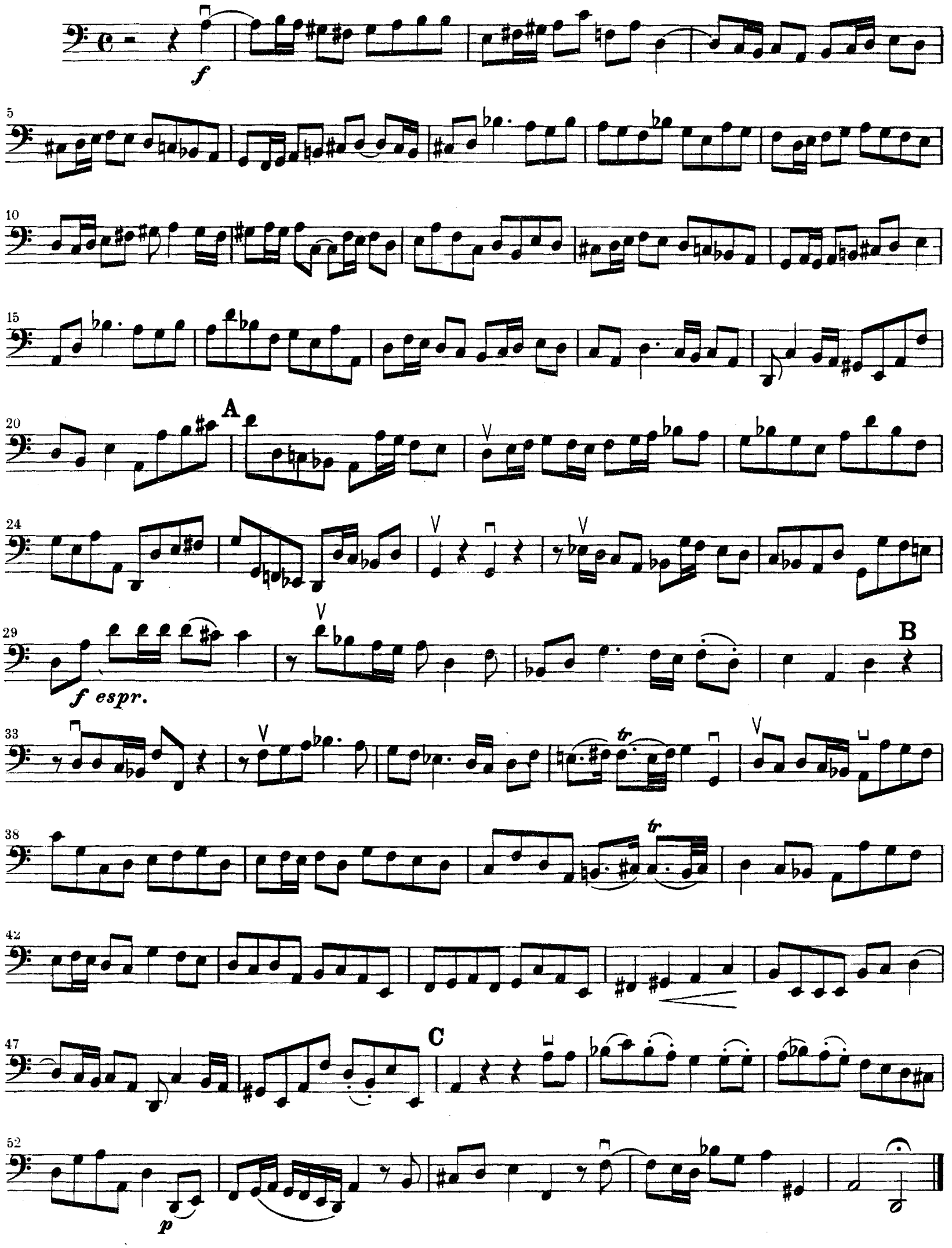
Nº 5. Chor.