

RJ
N.º 7

E. Granados.

Valses Poéticos

Valencia, CABEDO Y C.^A Editores

5, Plaza de Cajeros, 5

Propiedad para todos los países

Derechos reservados

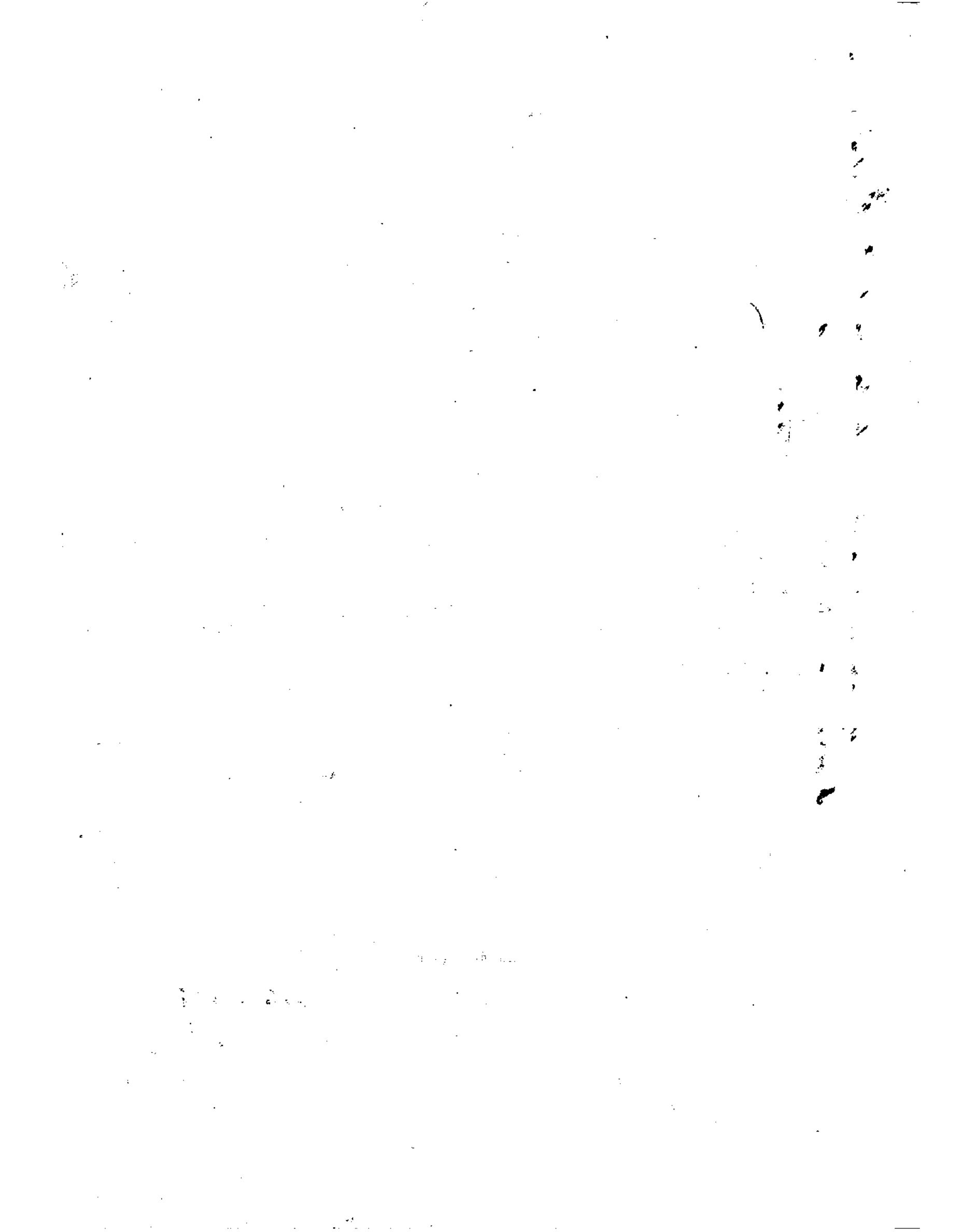

Nota suprimida en el día de hoy por estar ya bajo el n.º 6927 folios 32. L.º

Segundo tomo

*M. J. de
Granados*

BIBLIOTECA UNIVERSITARIA
VALENCIA
13. MAR. 1906
Núm. 57

À MI AMIGO MALATS

—

VALSES POÉTICOS

para Piano

—

POR

E. GRANADOS

—

Depositado

Pr. fcs. net 3
Ptas. fijo 3

VALENCIA
CABEDO Y C.ª
EDITORES
5, Plaza de Cajeros, 5

Propiedad para todos los países
Derechos reservados

CABEDO Y C.ª
EDITORES DE MÚSICA
Plaza de Cajeros, n.º 5
* VALENCIA *

Cabedo y C.ª

À mi amigo JOAQUÍN MALÁTS

VALES POÉTICOS

E. GRANADOS

Vivace molto.

INTRODUCCIÓN

Continuation of the musical notation for the introduction. It consists of two staves, treble and bass clef, in the key of D major and 2/4 time. The music continues with the same rhythmic pattern and dynamics as the first system.

8

ff

is.

is.

ff

C. 7 C.

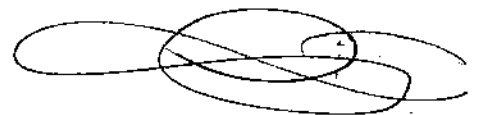

Melodico.

N° 1

Tempo de Vals noble.

Nº 2

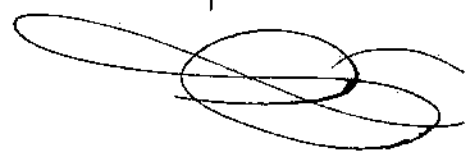

Tempo de Vals lento.

Nº 3

Allegro humoristico.

Nº 4

ff ritmico

ff

is.

dim.

dim. e rall.

Allegretto (elegante)

N° 5

f *dim.* *p rit.* *p.* *Fin.* *rall.* *rall.* *p.* *p.* *p.*

Quasi ad libitum (sentimental)

N° 6

p

ten
rall. pp cresc.

dim. rall. pp poco rall.

iz. pp cresc. con

passione dim. ten con molta espressione

p rall.

p rall molto

Vivo.

Nº 7

CODA. *Presto.* *mf* 8 13

Vivace *a tempo* 8

Vivace *a tempo* 8

loco

der. *der.* 1 2

ten

Andante

tempo dil 1° Vals

a tempo

rall. *con cadenza*

a tempo

rall. *con molta*

cadenza *dim. e molto rall.*

