

Flute 1

Soler Flair

1.

Soler/Johnson

Allegro

Flute 1

Flute 1

148 *f* *tr*

156 3 *tr*

2.

165 **Allegro** ♩=104) *f* 3 3 3

169

173 *p*

182 3 *tr* *tr*

191 *tr* 6 *f*

202

208 3 1. 2.

Flute 1

Flute 1

3

Flute 1 musical score, measures 1-12. The score is written in treble clef with a key signature of two flats (B-flat and E-flat). The tempo is marked *p* (piano) at the beginning and *f* (forte) at measure 7. The score includes various musical notations such as triplets (3), pairs (2), and octets (8), as well as trills (*tr*). The piece concludes with a first ending (1.) and a second ending (2.) leading to a repeat sign.

3.

Flute 1 musical score, measures 13-24. The tempo is marked *Allegretto* (♩=82). The score is written in treble clef with a key signature of two sharps (F-sharp and C-sharp). The tempo is marked *f* (forte). The score includes various musical notations such as pairs (2), groups of four (4), groups of twelve (12), and groups of five (5). The piece concludes with a triplet (3).

Flute 1

Flute 1

4.

Allegro non tanto (♩.=108)

3

4

8

7

f

tr

10

2

p

4

f

3

Flute 1

2

2

3

3

tr.

Flute 2

Soler Flair

1.

Soler/Johnson

Allegro

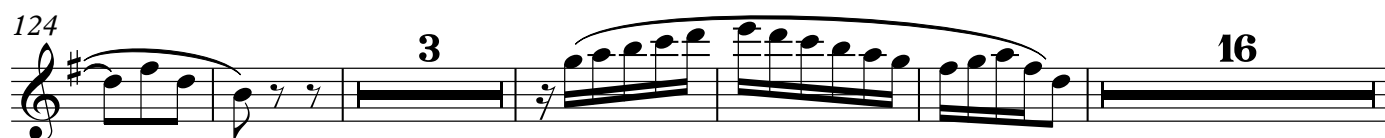
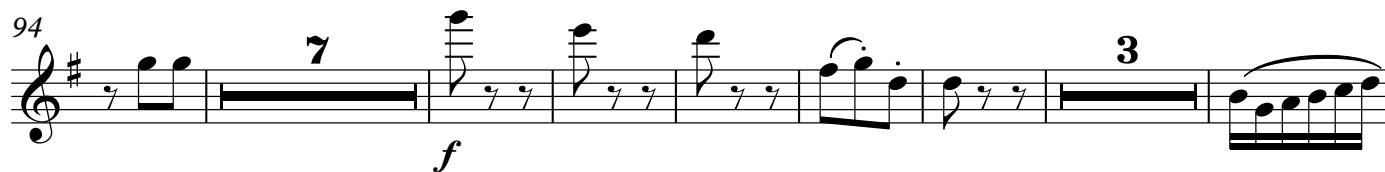
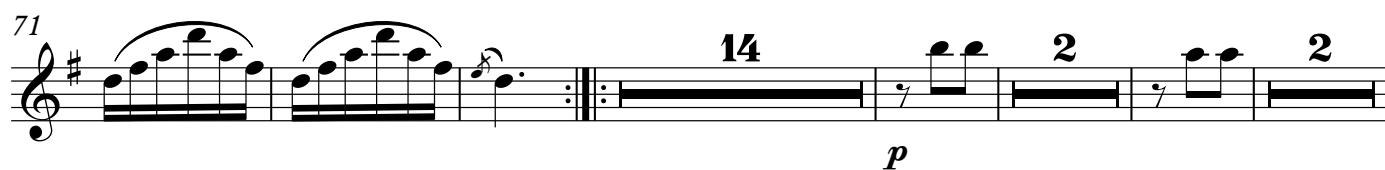

Flute 2

Flute 2

2.

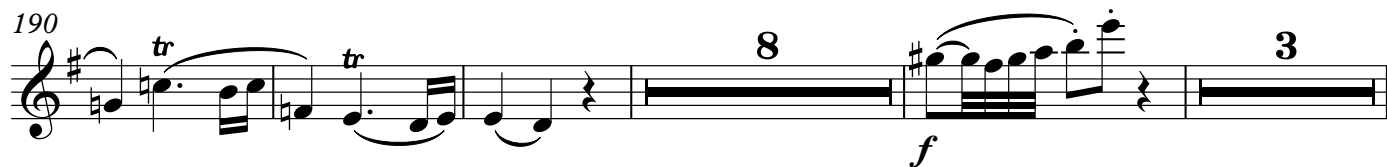
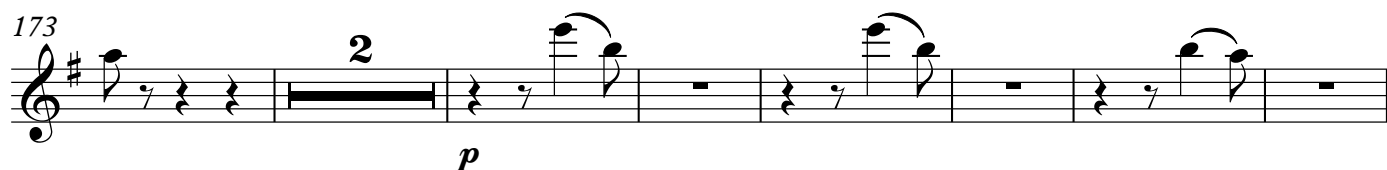
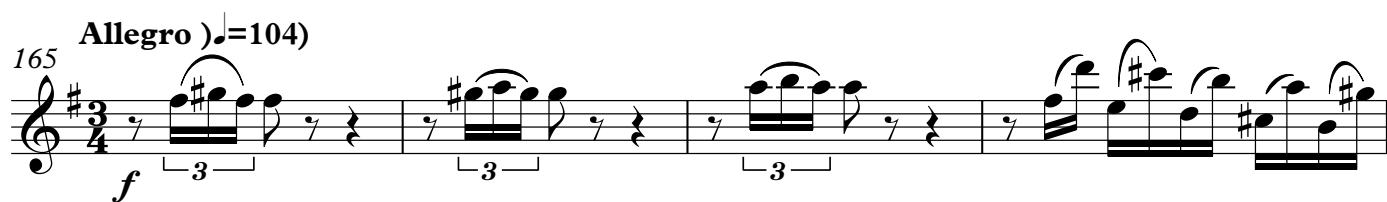

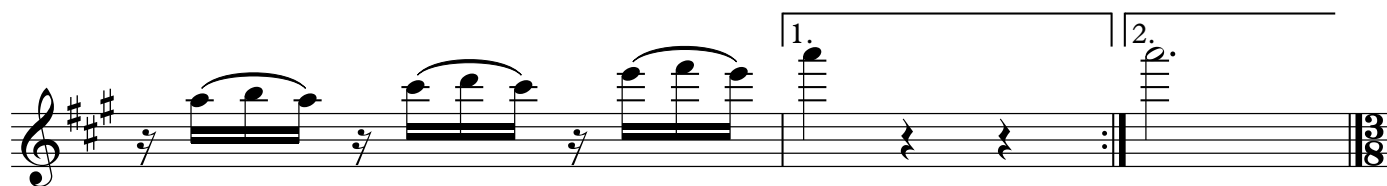
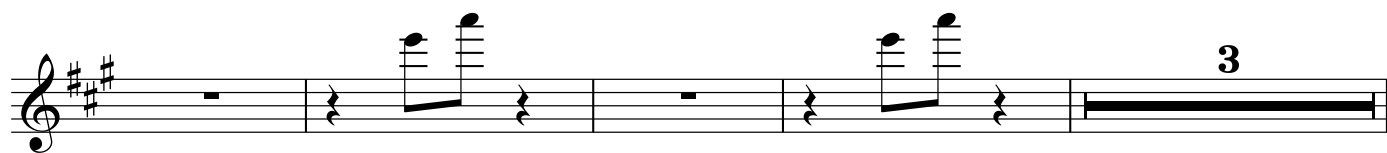
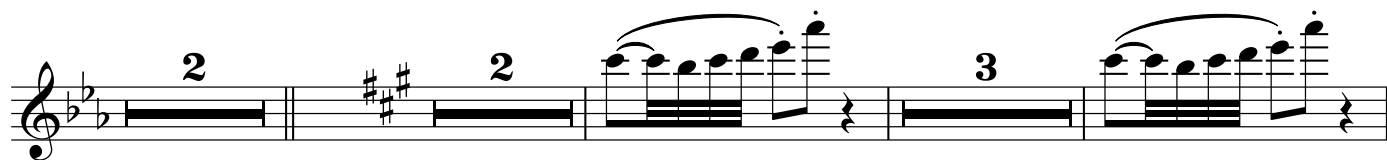
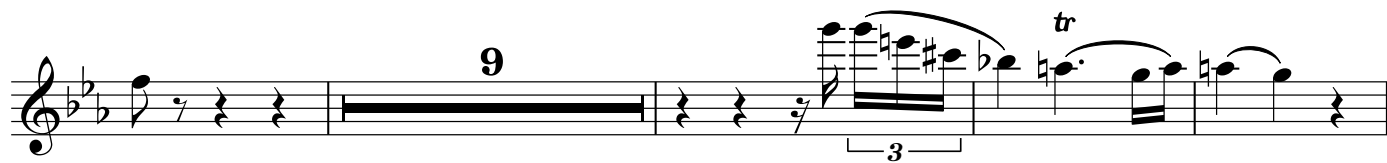
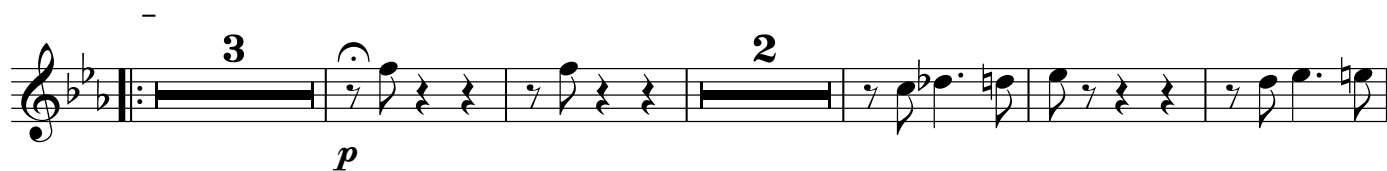

3.

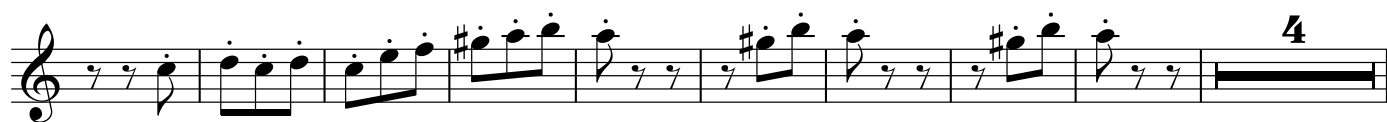

Flute 2

4.

Allegro non tanto (♩.=108)

10

14

7

f

10

2

p

4

f

10

tr

6

3