

Coloratura Soprano Solo

1137 Vocalise for Coloratura Soprano

Stephen W. Beatty (1938)

A $\text{♩} = 100$

5 *ff* *mf* *f* *mp* *mf*

9 *f* *mp* *mf* *f*

13 *mf* *p* *mf* *p* *mf* *f* *mf* *ff* *mf*

17 *f* *mf*

$\text{♩} = 100$

20 **B** *f* *mf* *p* *mp* *p*

24 *mp* *mf* *p*

29 *mp* *mf* *mp* *mf*

34

Coloratura Soprano Solo

38 *f* *mf* *mp*

42 *mf* *mp* *mf* *f*

47 *mf* *f* *mf* *mp* *f* *mf* *f* *mf*

51 *mp* *mf* *mp* *f*

55 *mf* *f* *mf* *mp* *mf*

59 *ff* *f* *mf* *f* *mf*

63 *f* *mf* *f* *mf*

67 *f* *mf*

71 *mp* *mf* *mp* *f* *mf*

75 *f* *mf* *f* *mf*

Coloratura Soprano Solo

3

78

mp mf f mf

Soprano Choir

1137 Vocalise for Coloratura Soprano

Stephen W. Beatty (1938)

A $\text{♩} = 100$ *mp* *f* *mf* *f* *mf* *mp*

5 *mf* *p* *mf* *f* *ff* *f*

8 *mf* *mp* *mf* *f* *mf* *mp*

12 *mf* *mp* *f* *mp* *f*

15 *mf* *f* *mf* *mp*

18 *mf* *mp* **B** $\text{♩} = 100$ *f*

22 *mf* *f* *mf* *f* *mf*

25 *ff* *mf* *ff* *mf* *f*

28 *mf* *mp* *mf* *ff* *f*

31 *ff* *mf* *mp* *mf*

35 *f* *mf* *f* *mf* *f* *mf* *f* *mf*

39 *f* *mf* *f* *mf*

43 *f* *p* *mf* *ff* *f*

47 *mf* *f* *mf*

50 *f*

54 *mf*

57 *f* *mf*

61 *f* *ff* *f* *mf*

65 *f* *mf*

Soprano Choir

3

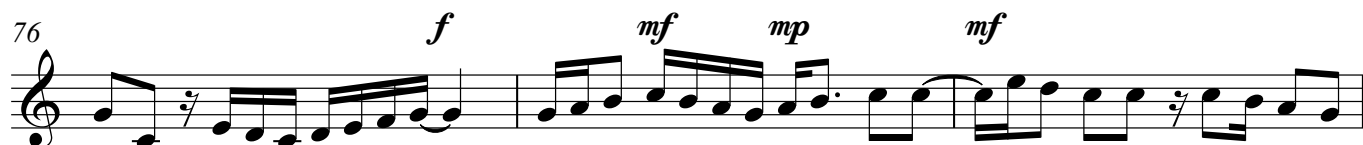

Violin

1137 Vocalise for Coloratura Soprano

Stephen W. Beatty (1938)

A $\text{♩} = 100$ **5**

10

15

20 **B** $\text{♩} = 100$

26

34

42

46

©Stephen W. Beatty 5/2018

52

57

64

73

78
