

Sonate Op. 17 No. 3

1

A Benoit Jacquemin

Thomas Hellemans

Allegro

1 mvt.

ff

2 (8) 19 *estinguere* *p loco* *semplice e cantabile* *p* *leg.*

24 *dolce*

29 *p*

34 *dolce* *p*

38

43 *dolce*

47

47 48 49 50

51

51 52 53 54 55

p *poco scherzando*

56

56 57 58 59 60 61

rit.

62

62 63 64 65

p

64

64 65 66 67

mp *più animato* *mf*

66

agitato *f* *cresc.*

8va

68

ff sempre

(8)

71

cresc.

(8)

73

(8)

75

fff

(8)

(8)

77 *fff* appassionato assai

(8)

79

(8)

81

(8)

83

85 (8)---

ff

87

6 6 6 6

89

f dim. *mf espressivo* *mp* *p*

6 6 6 6

91

p *mf*

3 3 3 3 3 3

95

mp *p*

mp *p*

102 *loco (T.1)*

ff

ff

105

108

111

114

117

119 *8va* *semplice e cantabile*

estinguere *p loco* *p*

124 *poco espressivo*

1 2 1

129

4 3

134 *cresc.* *dim.* *p*

3 3

139

1 2 1 4

144

rit. - - - - *a T.*

cresc.

dim.

3

149

tranquillo ma espressivo

p

2 1 3 1 3 1

151

mp più animato *mf*

3 1 4 2 5 3 3

4

153

agitato *f* *cresc.* - - -

3 1 2 2 1 1

4 2 2 3 5

155

ff sempre

8^{va}

2 3 2 1 4 4 6 5

3 4 5 2 3 6 4 4

10 (8)-----

158

cresc. - - -

4 2 1 4 2 5 4 2 1 4 2 6 4 4 2

6 4 2

(8)-----

160

5 3 2 5 4 2 6 4 2

6 4 2

(8)-----

162

fff 28 gliss. 29 gliss.

8^{vb} 8^{vb}

(8)-----

164

appassionato assai
fff 28 gliss. 29 gliss.

8^{vb} 8^{vb}

(8)-----

166

28 gliss. 29 gliss.

8^{vb} 8^{vb}

168 (8)

28 gliss.

29 gliss.

(8)

8^{vb}

170 (8)

14 gliss.

14 gliss.

(8)

171 (8)

28 gliss.

29 gliss.

(8)

8^{vb}

173

gliss. 41

174

gliss. 41

175

gliss. 41

176

ff *gliss. 22*

8vb

177

gliss. 22

8vb

178

rffz *mp*

182

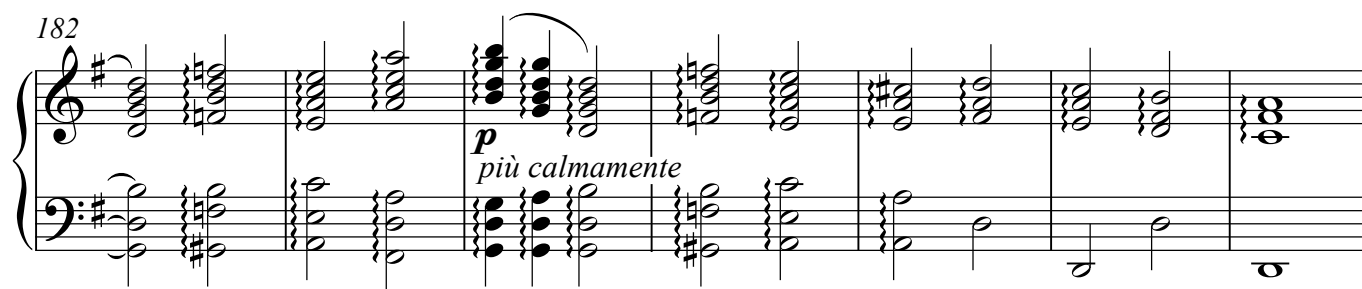

p
più calmamente

189 *loco (T.1)*

ff

192

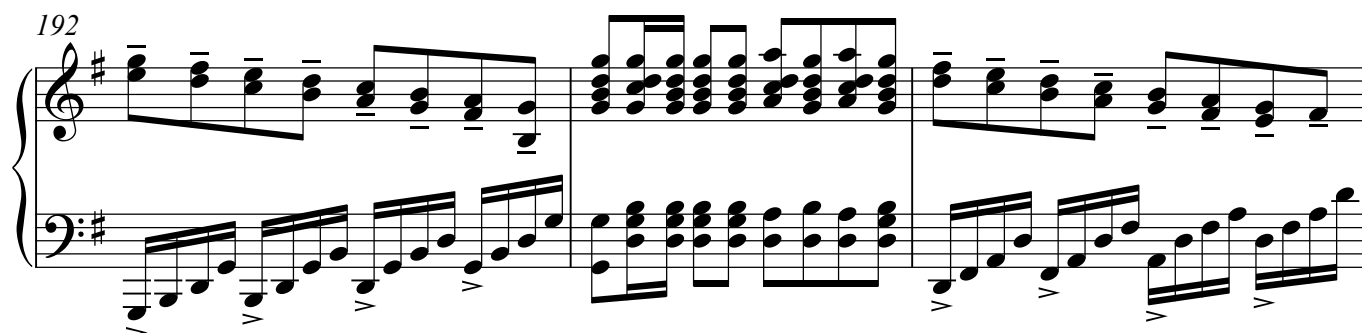

195

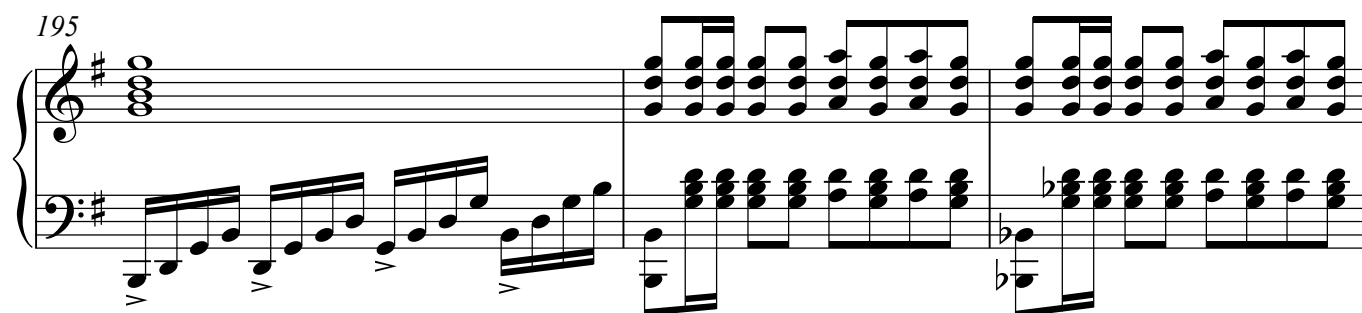

198

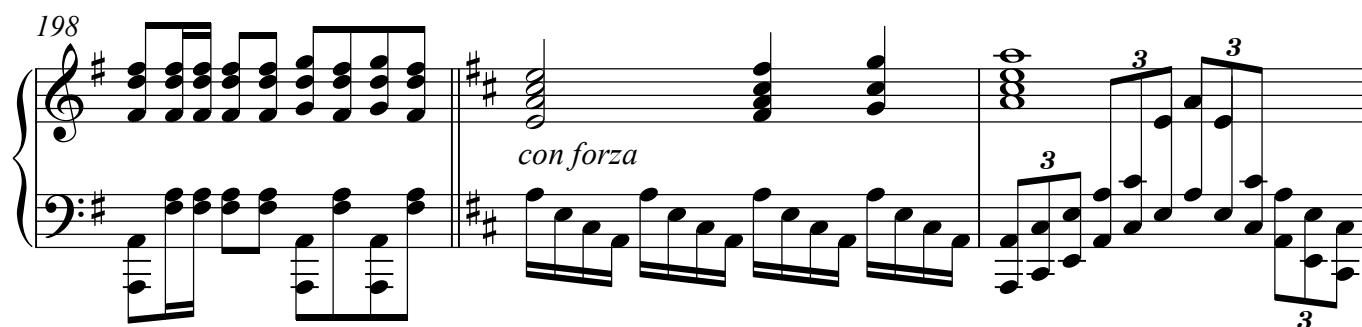

con forza

201 *8va* *tr* *vivo*

204 *8va* *estinguere* *p loco*

208 (8) *semplice e cantabile* *p*

213 *p*

217 *p*

222

p *poco cresc.*

223

p dolce

226

cresc. poco a poco

229

f ben animare *poco cresc.*

232

decresc.

235

cresc. *f*

238

poco cresc.

241

dim. *f* *dim.* *f*

244

dim. *mf* *p* *poco cresc.*

247

dim.

248

p
pp estinguere
p dolce

252

mp più animato

255

cresc. poco a poco

258

f ben animare
poco cresc.

261

canti marcati
dim.

264

mp *dim.*

267

mezza voce *p*

271

p *poco cresc.* *poco dim.* *8va*

272 (8)

pp *leggiero*

274 (8)

pp *leggiero*

276

ff

278

p

281

quasi pianissimo

285

mp espressivo

292

pp teneramente

297

pp

301

a T.

poco cresc. rit. - - - p delicatamente

305

pp smorzando

309

313

317

loco

delicato ma piano

321

324

mp canto marcato

328

p

ten.

ten.

ten.

334

leggiero

dolce

339

tranquillo ma espressivo

p

341

mf

343

poco f *cresc.* *f*

4

345

mp più calmamente *p*

349

calando

352

Tempo meno animato *delicatamente e cantabile*

p *mp*

ben legato

358

p *mp* *decresc.* *p*

364

rit. - - - - mp

decresc.

370

mf

mf

376

mp

rit. - - - - p

382

più appoggiato

cresc.

mp

cresc.

mf

f

387

ff agitato

3

3

7

7

389

ff appassionato 7

8vb

393

7

3 3

7

395

sempre ff
strepitoso

8vb

396

397

398

399

400

401

401

402

403

404

405

406

407 *ff molto agitato* *8va*

(8) 410

(8) 413 *f non tanto agitato* *cresc.*

(8) 416

418 (8) *ff* risoluto e più giusto

8va-3

421

5

423

7

426 (8) *fraseggio simile*

6

429

8vb

432

8vb

435

8vb

438

8vb

440

8vb

442

8va 3

3

446

fff tr

8vb

452

fffz

455

8va

8vb

459

p calmo

pp cresc. poco a poco

ben legato, appassionato assai

[illegible]

468

3 3 3 3 3

3 3 3 3 3

8^{va-} 15^{ma-} 8^{va-} 15^{ma-}

8^{vb-}

(8)

471

tranquillo ma espressivo

rffz

p

p

2

1

8vb

478

mf più animato

481

cresc. *f*

4 8va

483

Allegro

ff 8va

486

(8)

(8)

489

(8)

(8)

492

con forza

495

8^{va} *tr*

vivo

3 3 3

498

1 3 4

500

8^{va}

3

501

8^{va}

3

502

(8)

p loco

p dolce e espressivo

3 2 2 1

507

512

517

522

527

532

perdendosi-

538

pp

544

3/4

548

p dolce

554

3 1

560

perdendosi

566

pp

571

cresc. p

dim.

cresc. p

574

dim.

mp mf

dim.

p cresc.

578

dim.

p cresc.

f

rit. - p

a T.

582

mp cresc. *dim.*

585

mp cresc. *più marcato* *mf cresc.* *f*

588

dim. *p cresc.* *dim.* *cresc.*

592

f cresc. *dim.* *p* *dolce*

597

leggiero

602

smorz.

p

teneramente

606

609

mp poco più animato

ten. - - - -

612

tr

615

618

tr

ten. - - - -

621

mp con grazia

ten.

8vb

626

mp con grazia

ten.

630

mp con grazia

ten.

635

pp con delicatezza

639

pp con delicatezza

643

ten.

647

pp

652

p

656

pp *rit.* *ten.* *ten.*

661

a T. *p* *2* *3*

665

2 3 *pp* *ten.*

669

p 2 3

673

pp *ten.* - - -

678

p poco a poco animato e agitato 7 7

681

7 7 7 7

683

685

687

689

691

693

(8) 7 7 7 7 7 7 7 7

695

cresc.

(8) 7 7 7 7 7 7 7 7

697

(8)

698

con certezza
ff

ff 7 7 7 7 7 7 7 7

8vb 7 7 7 7 7 7 7 7

701

(8) - - - |

7 7

8vb

7 7

707

(8)

7 7

8vb 7 7

710

cresc.

21

21

712

7

7

7

7

8^{vb}

714

fff *con bravura*

fff

14

14

717

14

720

14

722

14

725

m.s. *m.d.*

m.d. 16 16

726

16 16

727

sffz *p*

p. *p.*

732

p. *p.* *p.* *p.* *p.*

737

p. *p.s.*

742

p. *p.s.*

747

cresc. poco a poco *p.* *p.s.*

752

f *1* *8va*

756

dim. *p* *3* *3* *3* *8vb*

760 *cresc. poco a poco e animato*

mp

(8)

763

f *8va*

767 (8) *dim.* *p*

769

774 *mp*

779

dim. *p*

784

p dolce

790

perdendosi *pp*

796

*tempo più calmo
con spirito ma più marcato* *p cresc.*

800

dim. *p* *cresc.* *m.s.* *dim.* *cresc.* *m.s.*

803

mf *f* *dim.* *p* *cresc.* *m.s.* *m.s.*

806

dim. *cresc.* *f* *ff* *p* *m.s.*

810

p *cresc.* *dim.* *estinguere* *m.s.* *m.s.*

814

(fuga senza pedale) 1 2 3

817

820

822

825

831

835 (tr) *semplice e cantabile*

p

840

845

850

853

856

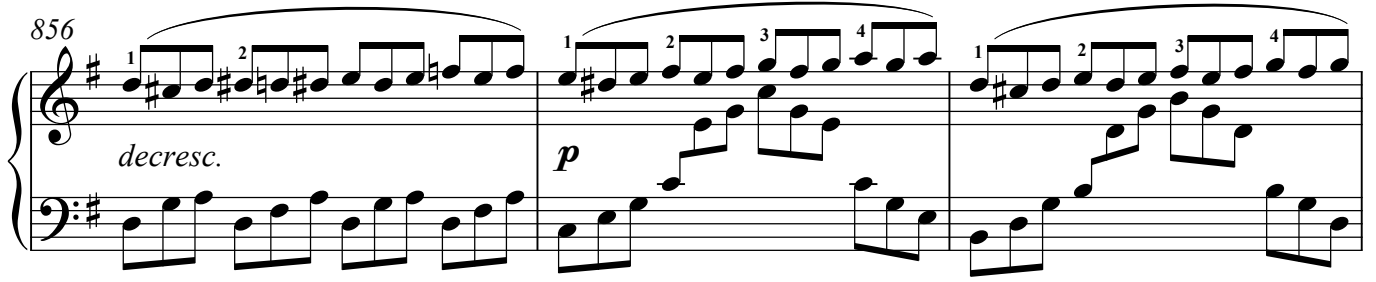

decresc. *p*

859

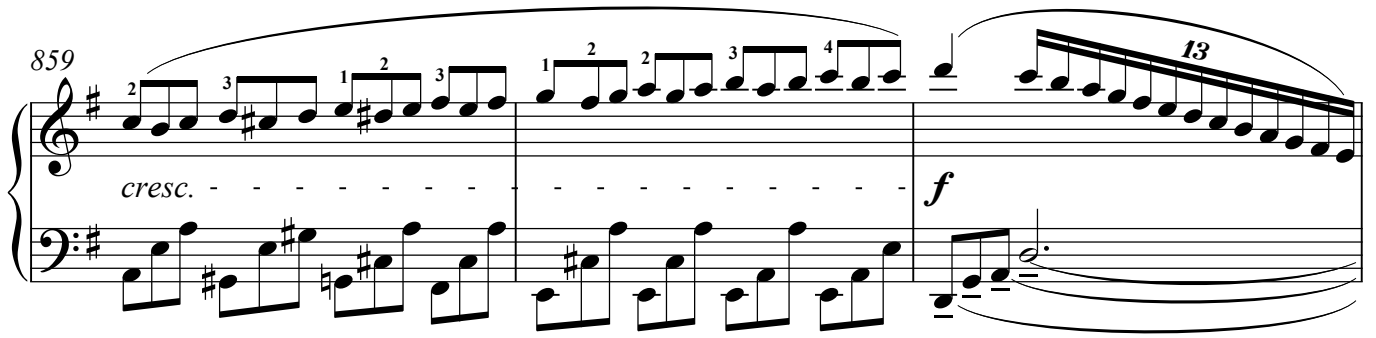

cresc. *f*

862

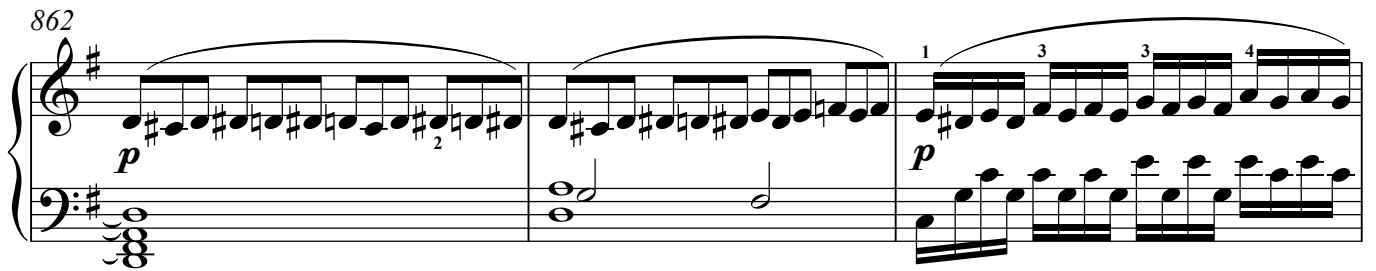

p

865

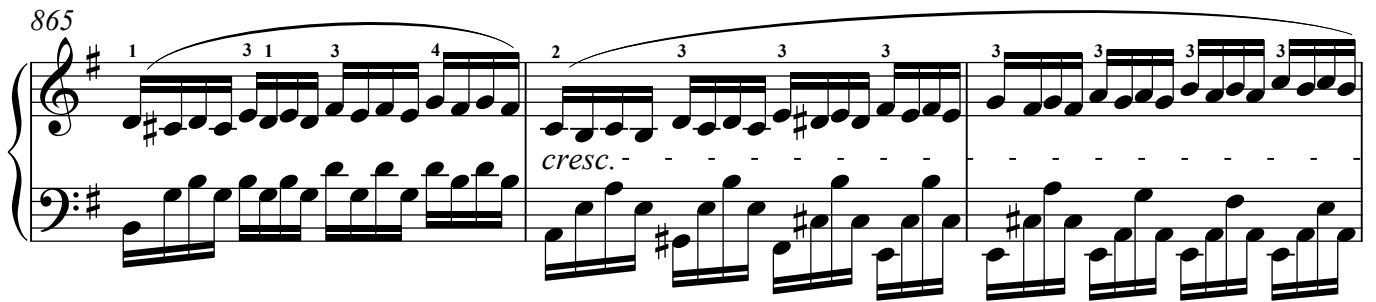

cresc.

868

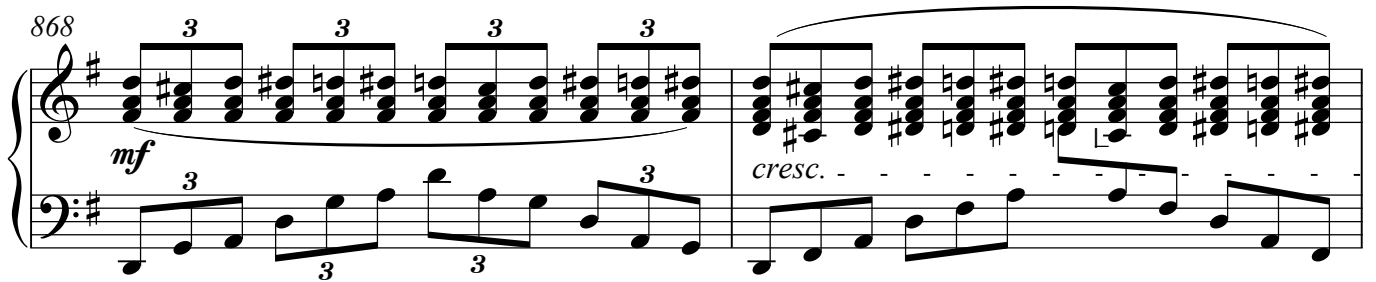

mf *cresc.*

870 *f* *espress.*

12 12 12 12

872 *più agitato e cresc.*

8vb 6 6 6 6 6 6 6 6

874 *ff* *animato e cresc.*

(8)----- 3 3 3 3 8vb 8vb

878 *fff* *maestoso*

(8)----- 33 33 33 33

879

8^{vb} 33

880

cresc. *ffff grandioso*

8^{vb} 6 6 6

882

885

8^{va} 8^{va} 8^{vb}

888

(♩=♩)

8va

ffffz

890

(8)

p

896

espress.

1 2 1

5 3 5 4

5 3 5 4

5

901

mp

p calando

906

dolce *dim.* *pp*

909

dolcissimo

914

pp *p*

920

pp

925

p *pp* *p*

Scherzo
Allegro vivace

f *con P* *leg.*

11 *8va*

21 (8) *decresc.* *mp*

31 (8) *cresc.* *mf* *mp* *dolce e cresc.*

41 *8va* *f* *mf*

52

p dolce

62

cresc.

dim.

71

p

mf

80

mf

delicatamente

90

cresc.

f

espress.

mf

100

mp

espressivamente

109

cresc. *f*

119

dim. *leg.* *p*

129

mp *p dolce* *p*

139

p

149

p

159

mp *dim.* *p*

169

179

188

197

205

214

espressivo
p

223

232

242

mp

256

dim.
p grazioso cresc.

269

mp
p

278

mp *p* *cresc.*

287

p

296

8va *f* 19 *mf*

303

delicatamente *cresc.* *f agitato*

312

ff *f*

322 *8va*

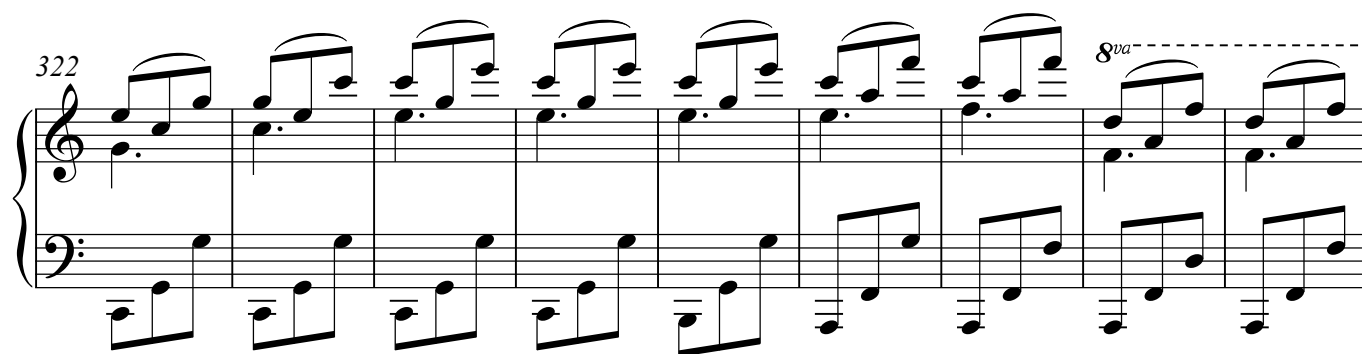

331 (8)

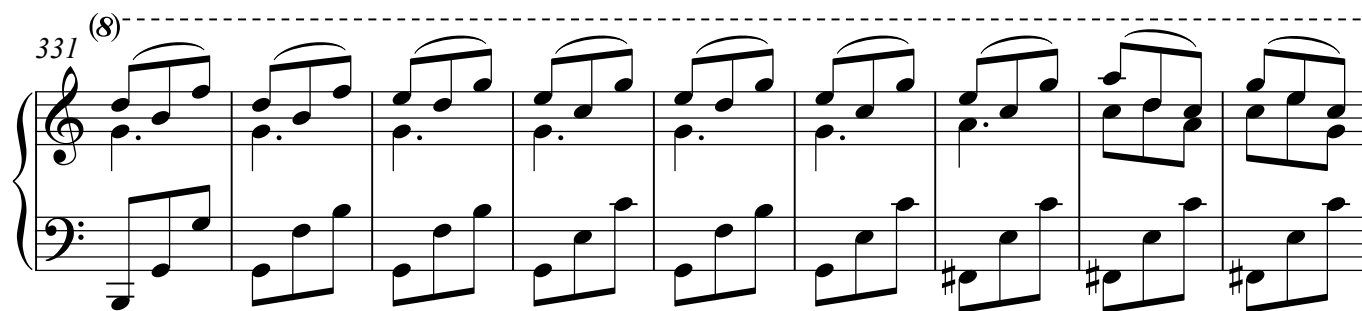

340 (8) *decresc.* *mp* *cresc.*

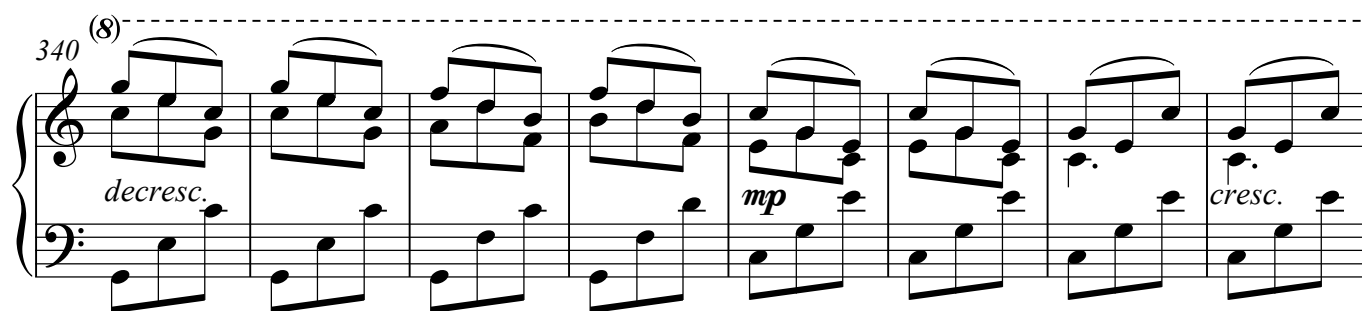

348 (8) *mf* *mp* *dolce*

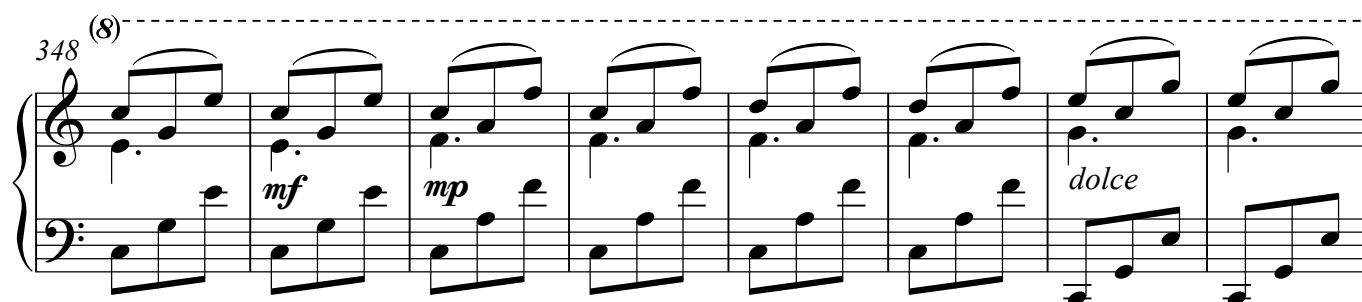

356 (8) *cresc.* *f*

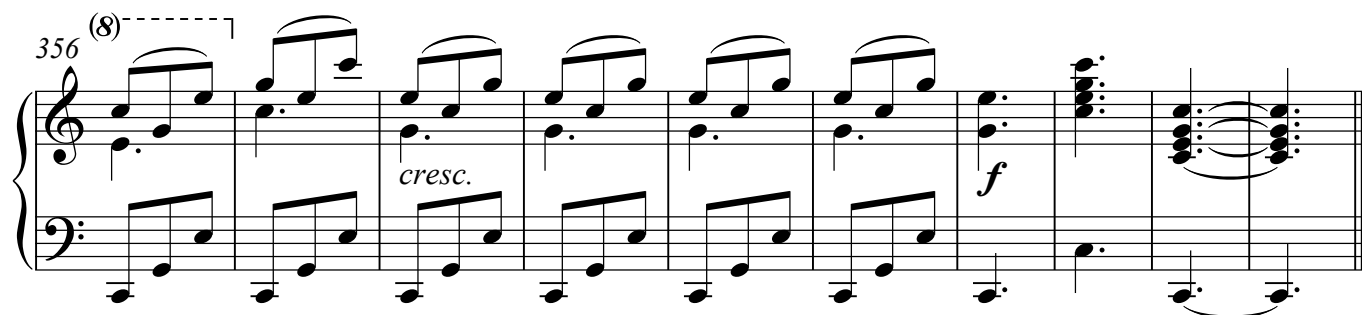

Fughetta

3 mvt.

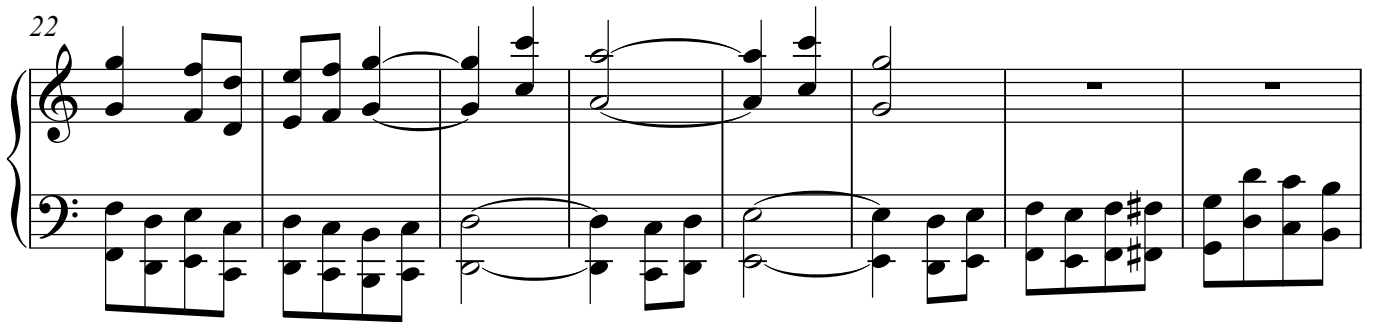
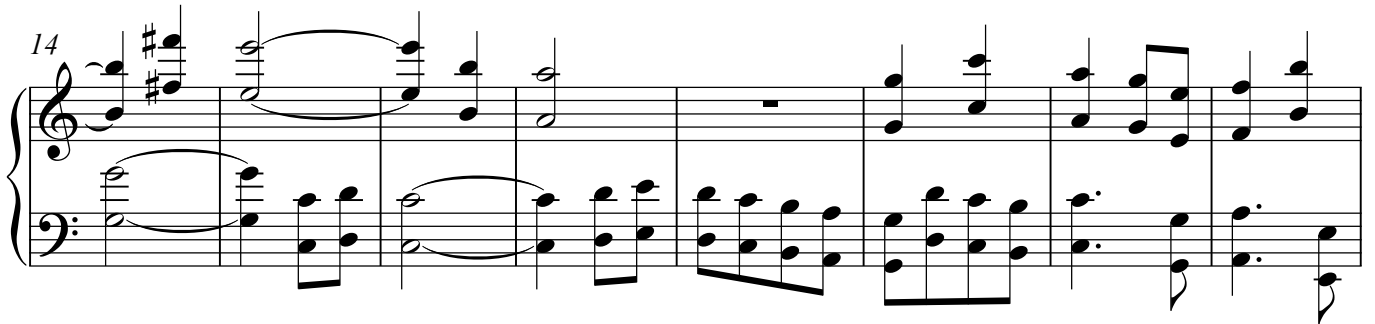
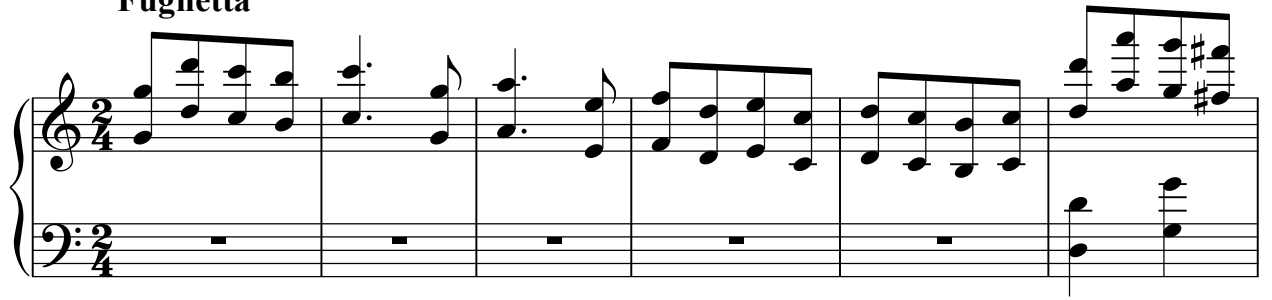

38

46

53

60

67

73

79

85

91

Moderato

p cresc. - - - *mf*

3 3 3

5

mp cresc. *mf* *dim.* *mp*

9 **Allegro**

amabile non marcato

13

17

21

poco più appoggiato

25

29

33

37

Moderato

p più espressivo

mp

3

44

p

3

50

Allegro

mp

p leg.

cresc.

54

58

62

66

70

74

78

82

85

88

Moderato

92

96

Allegro

amabile non marcato

100

2 1 2 1

104

2 1 2 1

108

*con moto
ma sempre ben*

112

cresc. mf

116

dim. mp decresc. p

120

mp *cresc.*

123

mf leg.

125

7 14

127

14 7 14

129

14 *mp amabile non marcato*

133

1 2

136

4

139

mf

142

cresc. *f*

146

mp

149

p

153

mp *poco più appoggiato*

157

161

165

169

Moderato

p dolce

178

188

pp

mp
