

Sei Sonate per il Cembalo

umilmente dedicate
a Sua Altezza Serenissima
Augusta Amalia
Elettrice di Sassonia...
composte di
Christlibio Sigismondo Binder.

Edited and Typeset by Igor Zatsepin
Based on the n.d. manuscript copy:
Sächsische Landesbibliothek - Staats- und Universitätsbibliothek Dresden,
Mus.3117-T-2b

© Igor Zatsepin – Kot Bayanov Editions – 2021
Creative Commons Attribution-NonCommercial 4.0

"Sei Sonate per il Cembalo
umilmente dedicate a Sua Altezza Serenissima Augusta Amalia Elettrice di Sassonia...,
composte di Christlibio Sigismondo Binder."
Sächsische Landesbibliothek - Staats- und Universitätsbibliothek Dresden: Mus.3117-T-2b
(RISM: 212007028)

Sonata I^a

*Edited and Typeset
by Igor Zatsepin*

Christlieb Siegmund BINDER
(1732-1789)

Allegro

22

25

26

29

30

33

34

38

39

43

44

48

50

55

59

64

67

72

77

81

81 82 83 84 85

86

86 87 88 89 90

90

91 92 93 94

94

95 96 97 98 99

99

100 101 102 103 104

104

105 106 107 108 109

Rondeau

Allegro

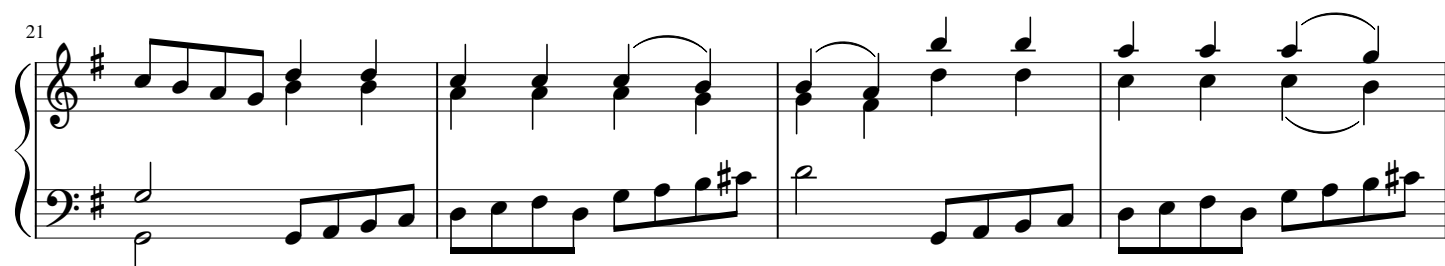
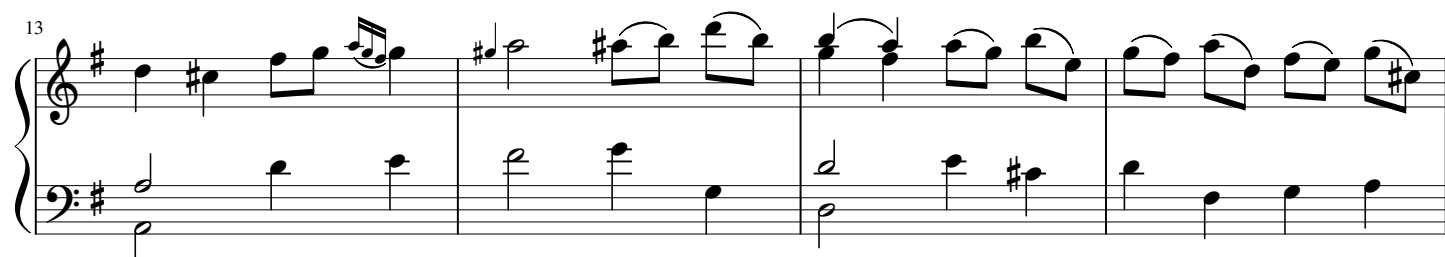
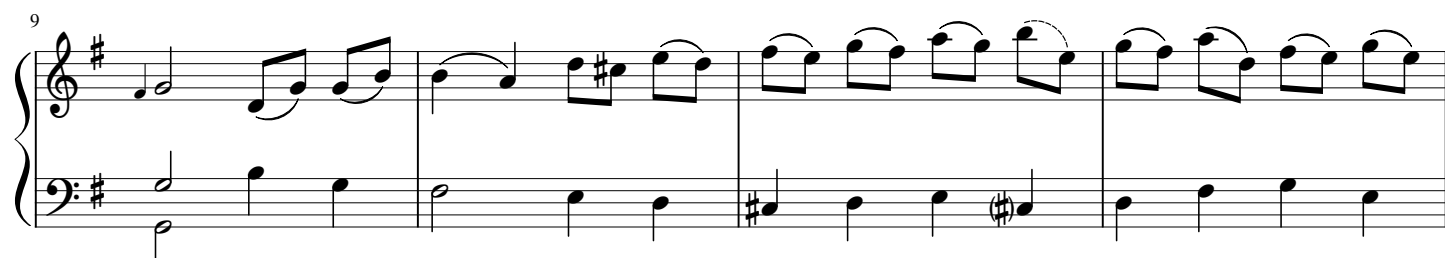
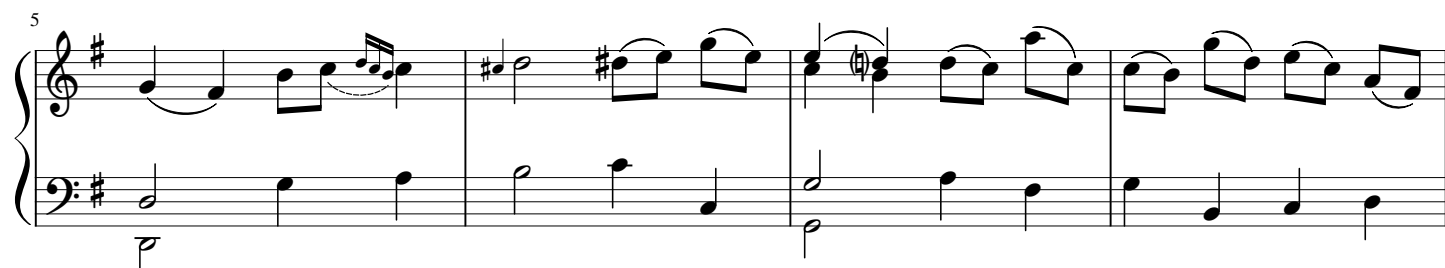

25

29

33

37

41

45

49

[Rondeau]

[volti subito]

52

58

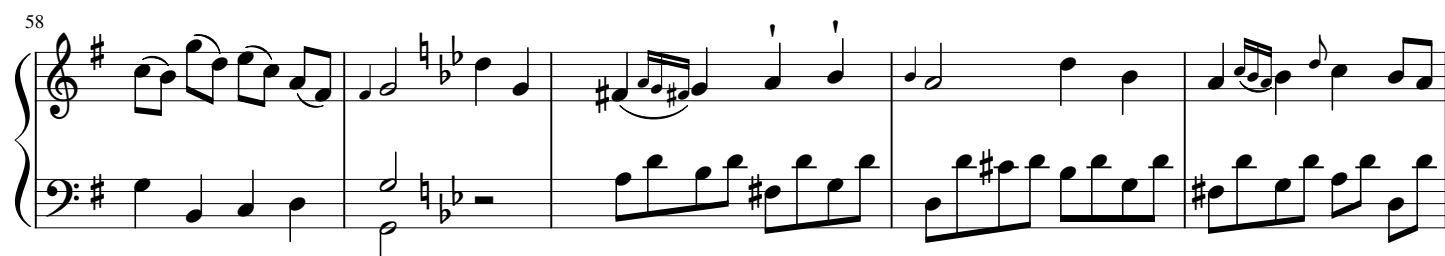

63

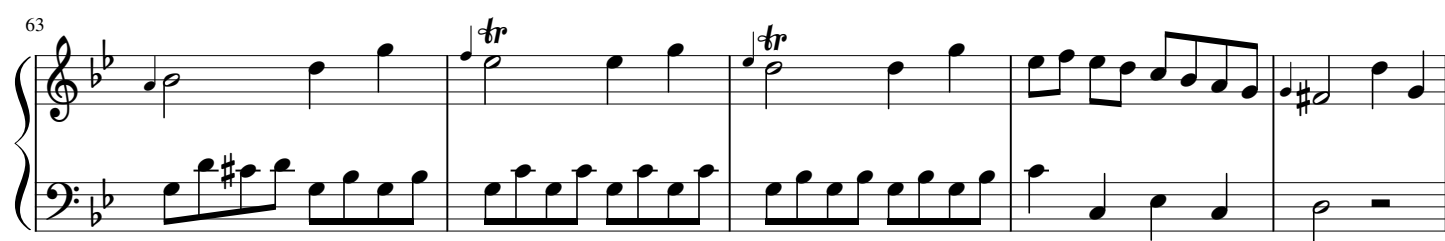

68

73

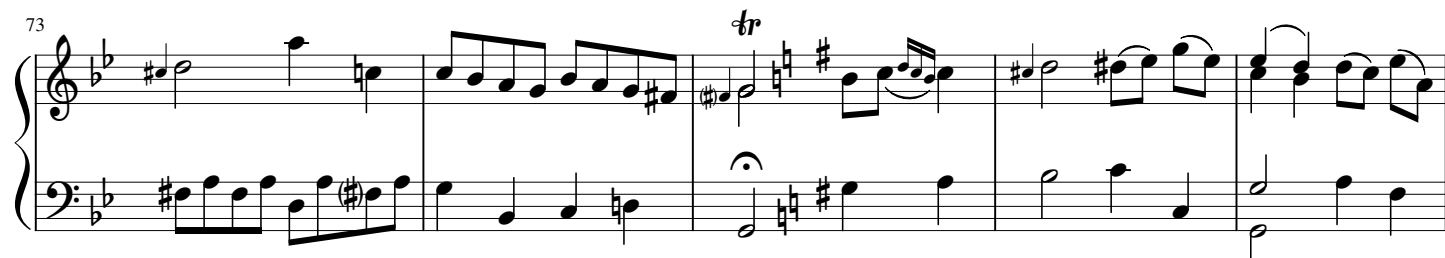

78

84

Sonata II^a

Edited and Typeset
by Igor Zatsëpin

Christlieb Siegmund BINDER
(1732-1789)

Allegro ma non tanto

4

7

9

11

13

[volti subito]

28

p *f*

30

p (*f*) *tr*

33

p (*f*) *tr*

36

p (*f*) *tr*

38

p (*f*) *tr*

41

p (*f*) *tr*

[volti subito]

43

43

46

46

49

49

52

52

55

55

57

57

60 *tr*

63

66 *tr* 3 3 3 3 3 3 3

68 *p* 3 3 3 3 3 *f* 3 3 3 3

70 *tr*

73 *p* *f*

76 *p* *f* *tr*

Allegro

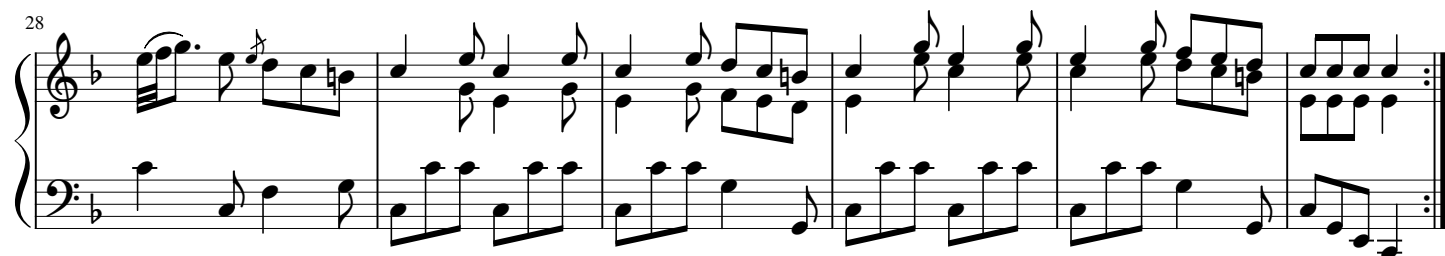
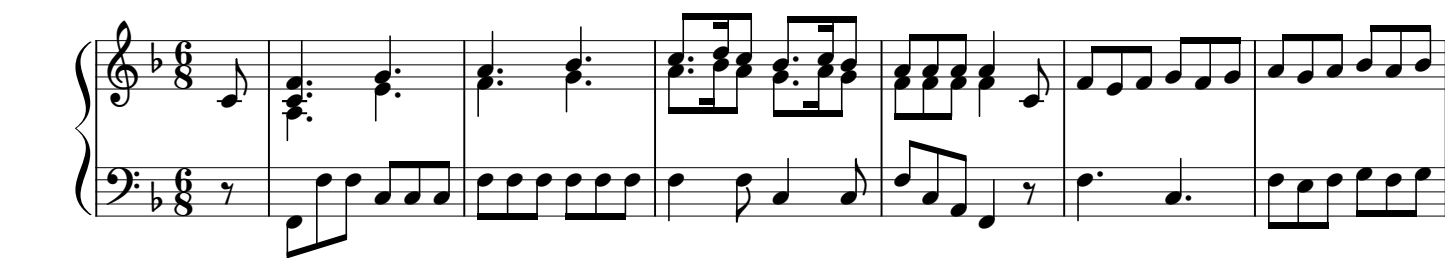

42

49

55

62

70

76

82

p

f

Sonata III^a

*Edited and Typeset
by Igor Zatsëpin*

Christlieb Siegmund BINDER
(1732-1789)

Allegro ma non tanto

14

f

16

18

20

22

24

26

28

30

32

34

36

38

40

42

44

46

48

[volti subito]

50

f

52

54

tr

56

tr *tr* 3 3 *tr* 3

58

3 3 3 3 3 3 3 3 3 3 3

60

3 3 3 3 3 3 3 3 3 3 3

Tempo di Minuetto

[volti subito]

49

56

63

72

81

88

94

101

108

115

121

127

134

141

* - in the original: F

Sonata IV^a

*Edited and Typeset
by Igor Zatsëpin*

Christlieb Siegmund BINDER
(1732-1789)

Allegro con spirito

7

14

19

23

27

32

37

42

47

52

57

62

[volti subito]

66 *tr*

71

76 *tr*

81

86 *tr*

90

94 *tr tr tr*

99

104

109

114

118

123

127

Andante

37

43

49

55

61

67

Rondeau

Un poco Allegro

6

11

16

21

26

31

36

42

48

53

59

63

Sonata V^a

Edited and Typeset
by Igor Zatsëpin

Christlieb Siegmund BINDER
(1732-1789)

Allegro con spirito

5

9

11

13

15

[L.H.] [L.H.] [L.H.] [L.H.]

[L.H.] [L.H.]

17

19

21

24

26

28

[volti subito]

30

30

32

32

35

35

39

39

42

42

45

45

48

51

55

57

59

61

[volti subito]

65

67

69

71

74

76

78

tr

tr

p

pp

Allegretto

[volti subito]

Rondeau

Allegro

[volti subito]

*Edited and Typeset
by Igor Zatsepin*

Sonata VI^a

Christlieb Siegmund BINDER
(1732-1789)

Allegro

19

23

27

31

34

38

[volti subito]

42

46

50

54

58

61

64

67

71

74

78

82

86

90

1.

2.

Andante

6

11

15

20

25

29

34

38

43

48

52

Rondeau

Allegretto

5

9

13

17

21

26

tr

31

tr

36

tr

40

tr

45

tr

50

tr

[volti subito]

55

60

65

70

74

79

83

tr

87

tr

91

tr

94

98

103

Il Fine.