

A ma petite fille Cécile

Six

Petites Pièces

POUR
PIANO
PAR

ALEX. GUILMANT

OP. 48

PR. 9^f

Paris, SCHOTT, Editeur
Rue du Hazard-Richelieu, 6.
Mayence, les Fils de B. SCHOTT

Bruxelles, SCHOTT, Frères
82, Montagne de la Cour
Londres, SCHOTT & Co. 159, Regent Street

et chez l'Auteur, Rue de Clichy, 62, Paris

(1876)

Imp. Mouchet, Paris

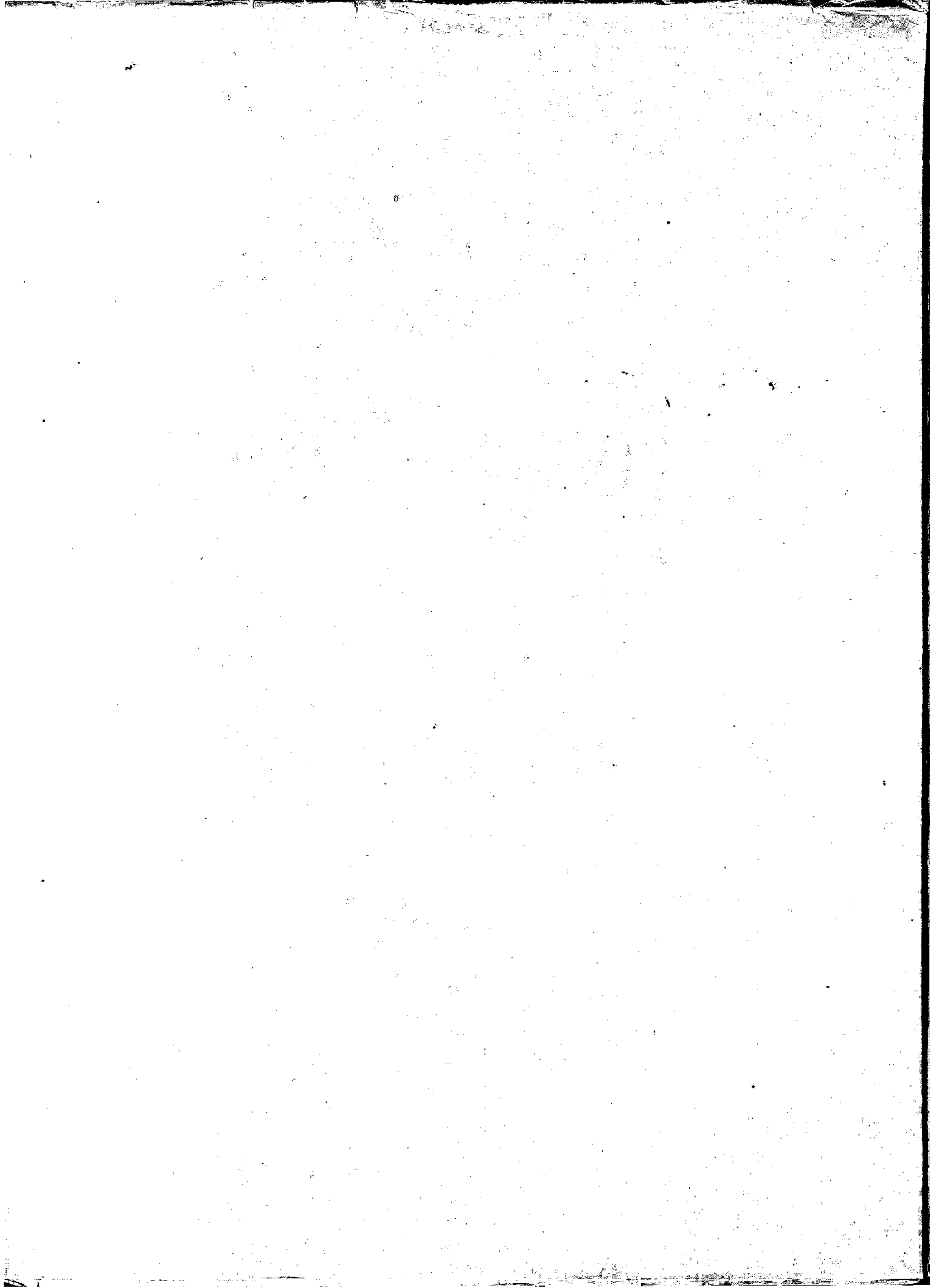

R.

A ma petite fille Cécile

Six

Petites Pièces

POUR
PIANO

PAR

ALEX. GUILMANT

OP. 48

PR. 9^f

Paris, SCHOTT, Editeur
Rue du Hasard, Richelieu, 6
Mayence, les fils de B. SCHOTT

Bruxelles, SCHOTT Frères
82, Montagne de la Cour
Londres, SCHOTT & Co 159, Regent Street

et chez l'Autheur, Rue de Clichy, 62, Paris

(1876)

Imp. Michel, Paris

Alex. Guilmant

A MA PETITE FILLE CÉCILE.

SIX PETITES PIÈCES

POUR LE PIANO

PAR

ALEX: GUILMANT.

I

CHANSON D'ENFANT.

Andante. (♩ = 66.)

PIANO. *p* Avec simplicité.

The musical score is written for piano in 2/4 time, marked Andante with a tempo of 66 beats per minute. It consists of three systems of music. The first system begins with the tempo marking and the instruction 'p Avec simplicité.' The music features a simple melody in the right hand and a supporting bass line in the left hand. The second system continues the piece. The third system includes a 'Rit.' (ritardando) marking and ends with a repeat sign. The score includes various fingerings and articulation marks throughout.

II ALLA SICILIANA

Andante. (♩ = 126.)

PIANO.

III FUGHETTA ⁽¹⁾

Allegro assai. (♩ = 100.)

PIANO. *p e sempre staccato.*

(1) Ma petite fille Pauline a composé les six premières mesures de ce morceau à l'âge de 5 ans. (A. G. 26.)

IV

PETITE MARCHE

Tempo di Marcia. (♩ = 72)

PIANO. *p*

Cresc.

Cresc.

Diminuendo. *pp*

p

TRIO.

V

SCHERZETTINO

Allegro vivace. (♩. 400)

PIANO.

TRIO. Più mosso.

p Dolce.

Cresc.

p

p

VI TARENTELE

Vivace. (♩ = 144.)

PIANO. *p* *Leggieramente.*

CATALOGUE DES COMPOSITIONS

DE
ALEXANDRE GUILMANT.

GRAND ORGUE.

PIECES DE DIFFERENTS STYLES.

Chaque livraison 9 »
En vente à Paris chez **SCHOTT**, Editeur de musique, 6, r. du Hasard.

PREMIERE SERIE.

- 1^{re} LIVON**
Communion (N^o 1.) (en Sol.)
Marche religieuse.
Cantilène pastorale.
- 2^e LIVON**
Andante con moto.
Prière (N^o 1.) (en Fa.)
Verset et Amen sur l'Hymne de la Fête de l'Épiphanie.
Scherzo.
- 3^e LIVON**
Prière (N^o 2.) (en Mi^b).
Deux Amen pour les Hymnes du 4^e ton.
Marche funèbre et Chant séraphique.
Mélodie (en La b.)
Antienne pour le Dimanche de Quasimodo (Alleluia)

- 4^e LIVON**
Grand-Chœur (en Ré.)
Allegro.
Invocation.
Deux Versets et Amen sur l'Hymne Iste Confessor.
- 5^e LIVON**
Allegretto.
1^{er} Offertoire sur deux Noël.
Fughetta sur l'Hymne du Dimanche de Quasimodo.
Communion (N^o 2.) (en Sol.)
Verset.
- 6^e LIVON**
Première Méditation.
Deuxième Méditation.
Caprice.

DEUXIEME SERIE.

- 7^e LIVON**
Morceau de Concert, Prélude, Thème, Variations et Final.
- 8^e LIVON**
Marche nuptiale.
Élévation.
Fugue (en Ré.)
- 9^e LIVON**
Antienne.
2^e Offertoire sur des Noël.
Verbum supernum, Strophes d'hymne.
Andante (en Sol.)

- 10^e LIVON**
Fugue (en La b.) | Canon.
Canzone. | Final, G^d-Chœur.
- 11^e LIVON**
Adoration.
Élégie-Fugue.
Marche de Procession (en Fa.)
- 12^e LIVON**
Lamentation. | Verset sur l'Hymne Ave Maris stella.
Mélodie (en Ré.) |
Tempo di minuetto.
Communion (N^o 3.) (en La mineur.)

G^d ORGUE ou HARMONIUM.

L'ORGANISTE PRATIQUE.

Chaque livraison 9^f »
chez **SCHOTT**.

- 1^{re} LIVON**
Élévation.
Offertoire, (en La majeur.)
Marche, (en Ré majeur.)
Deux Antiennes.
Communion, (en Mineur.)
Offertoire sur des Noël.
- 2^e LIVON**
Prélude.
Magnificat, six versets.
Marche funèbre.
Cantabile.
Marche de Procession (en La.)
Élévation.
- 3^e LIVON**
Communion, (en Ré majeur.)
Sortie.
Iste Confessor, Strophe d'hymne.
Mélodie.
Marche, (en Fa majeur.)
Offertoire, (en Mi^b.)

- 4^e LIVON**
Canzona.
Grand chœur triomphal.
Offertoire (en Ut mineur)
Prière (en Si^b)
Verset.
- 5^e LIVON**
Absoute.
Offertoire sur « O filii »
Allegretto.
Choral.
Versets.
Fuga alla Haendel.
- 6^e LIVON**

1^{re} Sonate pour G^d Orgue Op: 42 15^f »

HARMONIUM.

- Deux morceaux: I. Recueillement, II. Valse 7^f 50 Schott.
- Prière et Berceuse Op: 27 5^f » d^o
- Canzonetta Op: 28 6^f » d^o
- Fughetta Op: 29 5^f » d^o
- Scherzo Op: 30 9^f » d^o
- Aspiration religieuse Op: 31 5^f » d^o
- Villageoise Op: 32 4^f » d^o
- Air, Gavotte et Menuets de J. S. Bach. (transcriptions)
Chœur et Rondeau de Phaéthon de Lulli (d^o) 6^f » d^o
- Allegro, Air et Final de Haendel (d^o) 7^f 50 d^o
- Mazurka de Salon 5 » d^o

INSTRUMENTS DIVERS.

- Idylle pour Piano 6^f » Schott.
- Pauline, polka d^o 3^f » d^o
- Prière pour V^{lle} et Piano Op: 22 4^f » d^o
- Pastorale, Duo pour Piano et Harmonium. Op: 26 7^f 50 d^o
- Marche triomphale, d^o Op: 34 9^f » d^o
- Scherzo capriccioso, d^o (ou Orchestre) Op: 36 12^f » d^o
- Ballet des Sylphes (de Berlioz) transc: pour Harm: et Piano 9^f » Richaut.
- Marche Hongroise d^o d^o 12^f » d^o
- Le repos de la S^{te} Famille (de Berlioz) d^o 7^f 50 d^o
- Six petites pièces pour piano 9^f » Schott.

CHANT.

- Ce que dit le Silence, Réverie pour Ténor 6^f » Schott.
- Naples, Saltarelle d^o 4^f » d^o
- O Salutaris pour Basse ou Baryton et Orgue. Op: 37 4^f » d^o
- Ave verum, Chœur à 4 voix et Orgue Op: 1. net: 1^f » Lebeau aim.
- O Salutaris, d^o Op: 2. net: 1^f » d^o
- Quam dilecta, Psaume à 4 voix, Op: 8. Orchestre ou Orgue. Partition avec orgue net: 3^f » d^o
- Parties sép: chaque net: d^o
- 3^e Messe à 4 voix, Orchestre ou Orgue, Op: 11. d^o Partition avec orgue net: 10^f » d^o
- d^o Parties sép: chaque net: 1^f 50 d^o
- Echos du mois de Marie, 10 Cantiques à 1 ou 2 voix, net: 3^f » Blériot, g. des G^{ns} Aug^{rs} 55
- 12 Motets à 1, 2, 3, 4 voix et Orgue net: 3^f » d^o
- 5 Litanies à 1, 2, 3, 4 voix et Orgue net: 3^f 50 d^o
- Le Retour, Chœur à 4 voix d'hommes sans accompt. Partition net: 1^f » Schott.
- Chaque partie séparée, net: » 25
- Messe du 6^e ton de Dumont, les chœurs arr: à 4 voix, net: 1^f » d^o

Tous ces ouvrages se trouvent aussi chez l'Auteur, 62, rue de Clichy, Paris.

Dépôt à Bruxelles chez **SCHOTT** frères, 82, Montagne de la Cour.

à Londres: chez **SCHOTT** et C^o 159 Regent Street.