

Funeral March of a Marionette

Charles Gounod (1818 - 1893)

arr. Teague ed. PC

Allegretto

Flute

Oboe

Clarinet in B \flat

Horn in F

Bassoon

f *sfz* *sfz* *lunga pausa* *f*

8

Allegretto

dim. *p* *f* *dim.* *p* *pp* *pp* *p*

18

pp *pp* *pp*

27

p *cresc.* *dim.* *p* *pp* *pp* *pp* *pp*

36

p *f* *p* *f* *p* *f* *p* *f* *p* *f*

45

dim. *pp* *dim.* *pp* *dim.* *pp* *dim.* *pp*

54

pp

63

pp *p* 3

72

81

90

99

108

p *mp* *cresc.*

117

ff *p* *ff* *p* *f*

126

f *f* *f* *f* *pp*

134

pp *mf* *pp* *mf* *pp*

143

cresc. *dim.* *pp* *pp* *pp*

151

p *cresc.* *dim.* *p* *p* *pp* *pp* *pp*

159

pp *pp* *pp* *pp* *pp*

168

pp *ppp* *ppp* *ppp* *ppp* *ppp* *ppp*

Flute

Funeral March of a Marionette

Charles Gounod (1818 - 1893)

arr. Teague ed. PC

Allegretto

lunga pausa

Adagio

f *sfz* *sfz*

6

f *dim.* *p*

16

p *cresc.* *dim.* *p*

34

p *f* *p*

41

f *p* *f* *p*

52

1. 2. 14

70

p 3

77

83

4

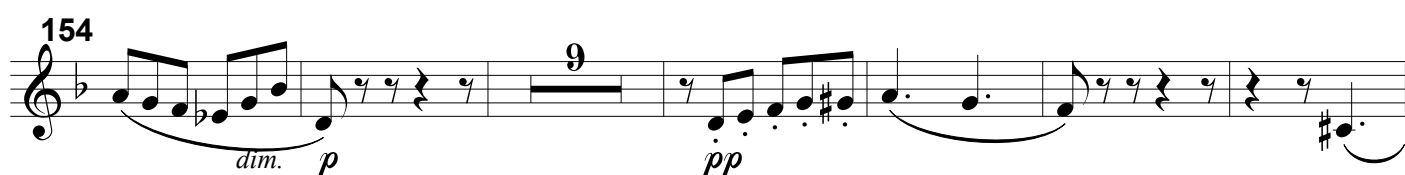
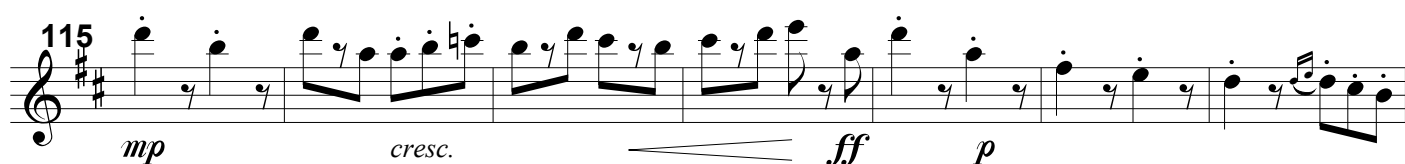
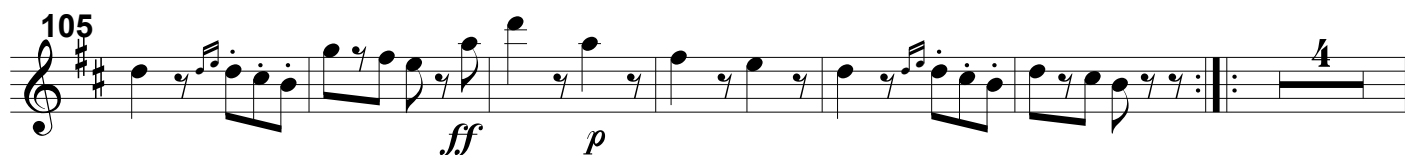
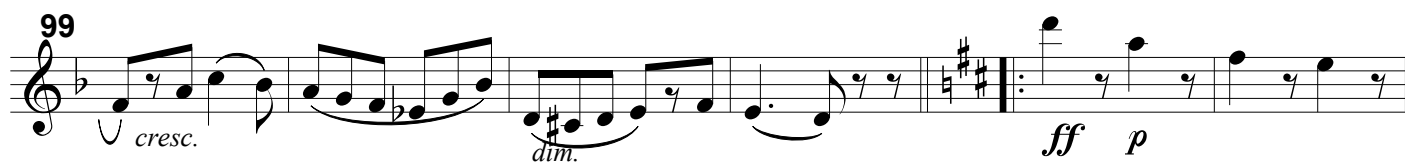

Oboe

Funeral March of a Marionette

Charles Gounod (1818 - 1893)

arr. Teague ed. PC

Allegretto

f

5 *sfz sfz* *lunga pausa* Adagio *f dim. p* 4

15 Allegretto 20 Fl

39 *p p p f*

45 *dim. pp* 7 1. 2. 12

68 *p*

74

81 16

103

ff p ff p

110

p mp

116

cresc. ff p ff

123

p f f f

130

f pp pp

137

mf pp 13

155

p pp 2

163

3

171

pp ppp

Clarinet in B \flat

Funeral March of a Marionette

Charles Gounod (1818 - 1893)

arr. Teague ed. PC

Allegretto

f *sfz* *sfz*

lunga pausa Adagio

f *dim.* *p* *f* *dim.*

Allegretto

p *pp*

cresc.

pp

p *f* *p* *f* *p* *f*

dim. *pp*

1. 2. 7

63 *pp*

69 *p*

77

84 *pp*

90 *cresc.* *pp*

97

103 *ff* *p* *ff* *p*

110 *p* *mp* *cresc.*

117 *ff* *p* *ff* *p*

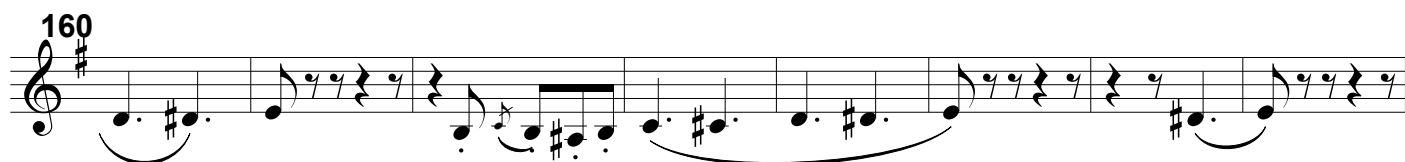
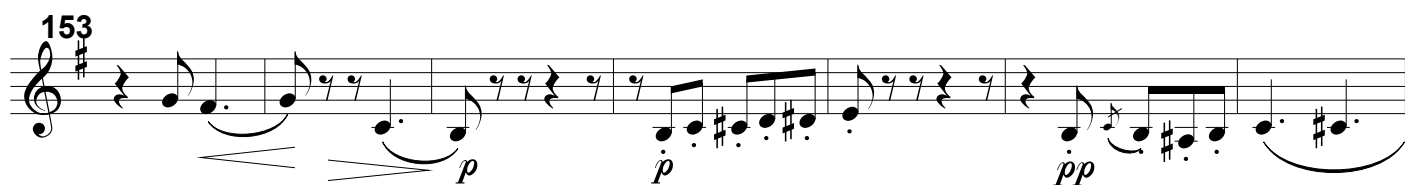
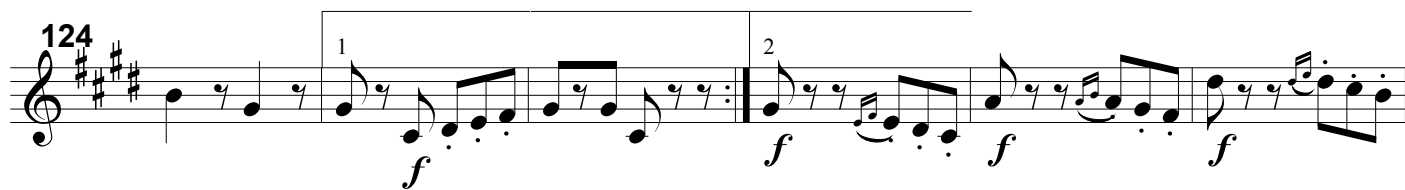

Horn in F

Funeral March of a Marionette

Charles Gounod (1818 - 1893)

arr. Teague ed. PC

Allegretto *lunga pausa* Adagio

11 24 31 38 45 52 61 67

sfz sfz f dim. p cresc. pp p f p f pp dim. pp

1. 2. 3. 6

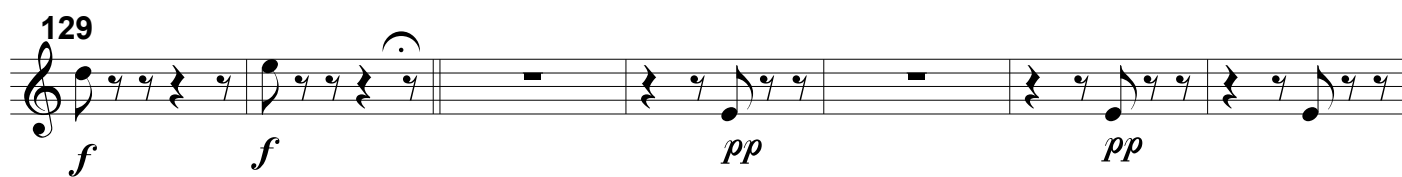
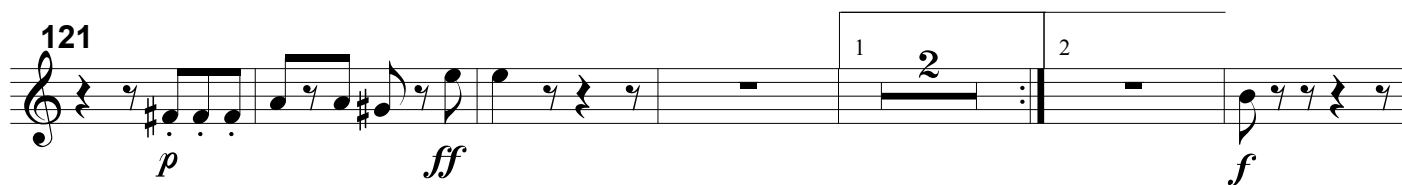
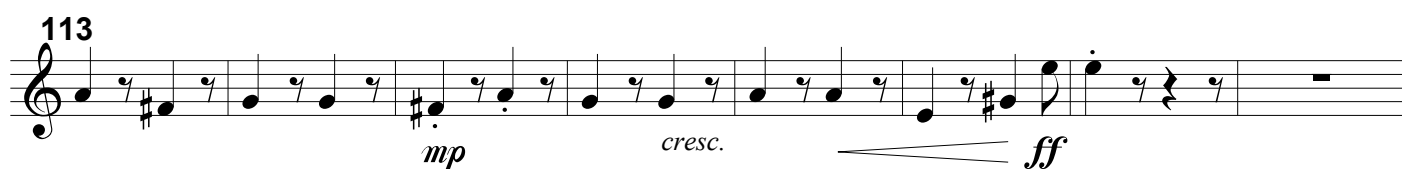
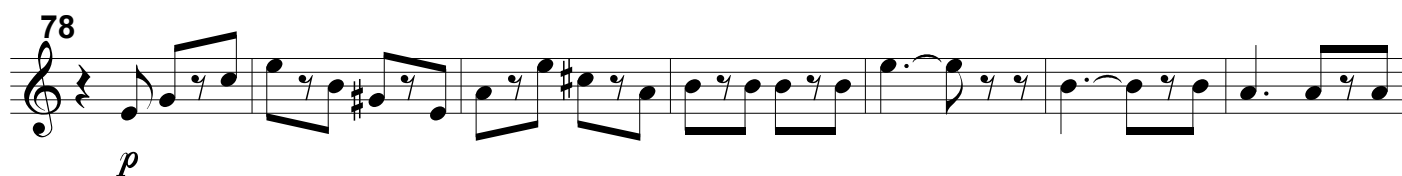

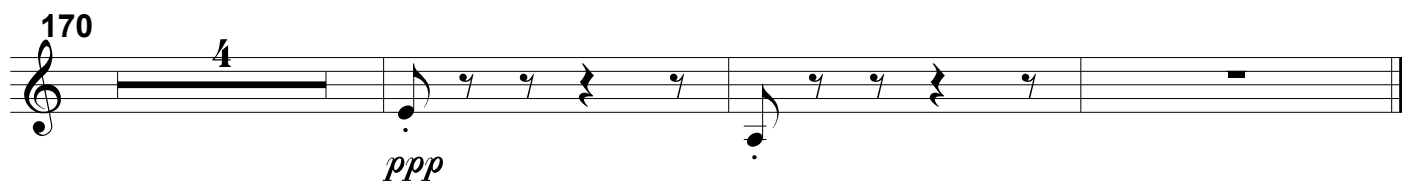
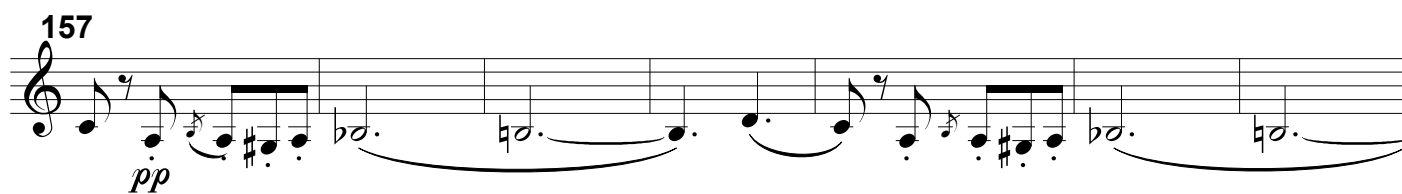

Bassoon

Funeral March of a Marionette

Charles Gounod (1818 - 1893)

arr. Teague ed. PC

Allegretto *lunga pausa*

f sfz sfz

7 Adagio

f dim. p f dim. p

14 Allegretto

pp pp p

21

pp

28

cresc. pp

35

p f p f p

42

f dim. pp

49

1.

55

2.

pp

61

67

10

82

p *pp*

88

cresc.

95

pp

102

ff *p* *ff* *p*

109

p *mp*

116

cresc. *ff* *p* *ff*

123

p *f* *f* *f* *f*

130

f *pp*

