

Pawns

Fall 1991

Vocal E^{m}

Each day I'm a-ware of what goes on a-round

D E^{m}

Each one to his part

D

mak-ing all the same sounds

A^{7} D $\text{F}^{\#}$

I feel like I don't be-long I find it hard-er each day

G D

to live a-mong pawns I'm liv-ing on

$\text{F}^{\#}$ G

nine-ty nine dreams of what seems to be the only true song

A^{7} D^{A} G/A A A D^{A} G/A A A D^{A}

G/A A A D/A G/A A D VII G/D III C/D G

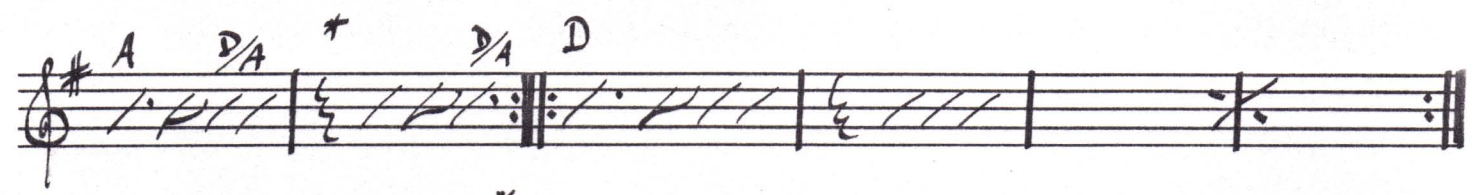
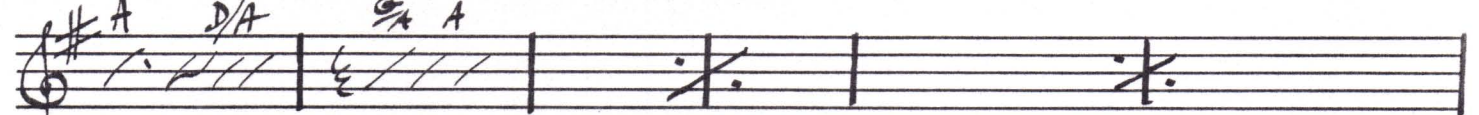
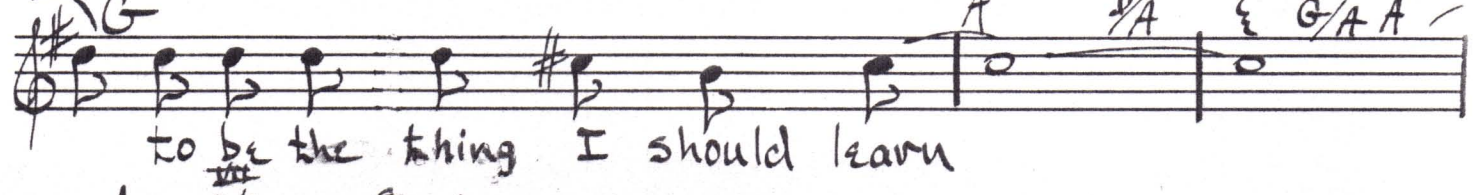
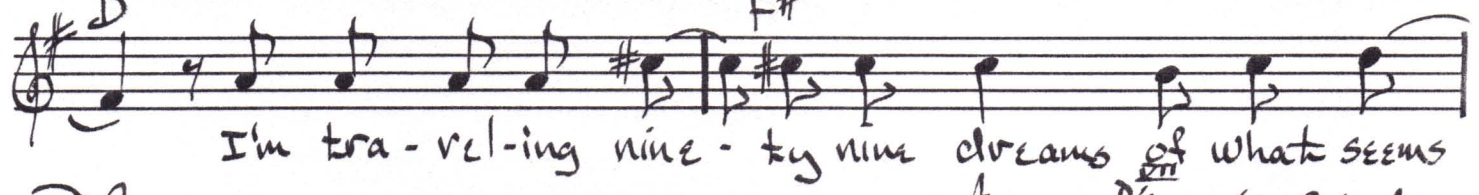
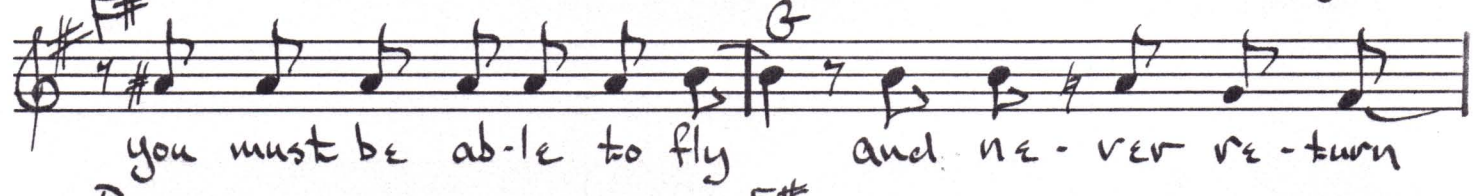
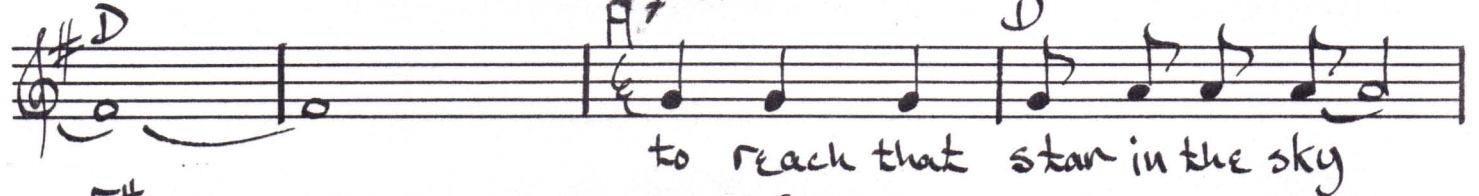
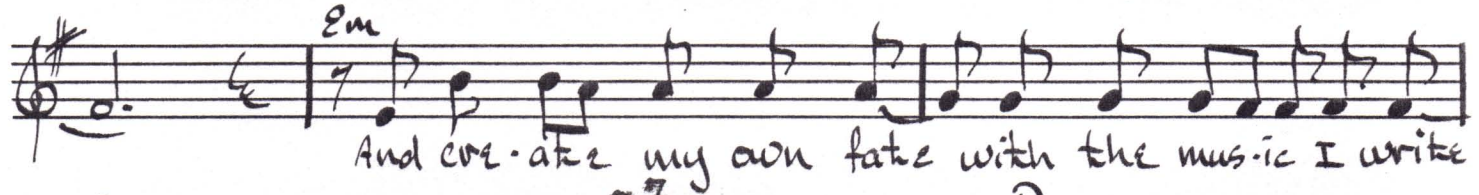
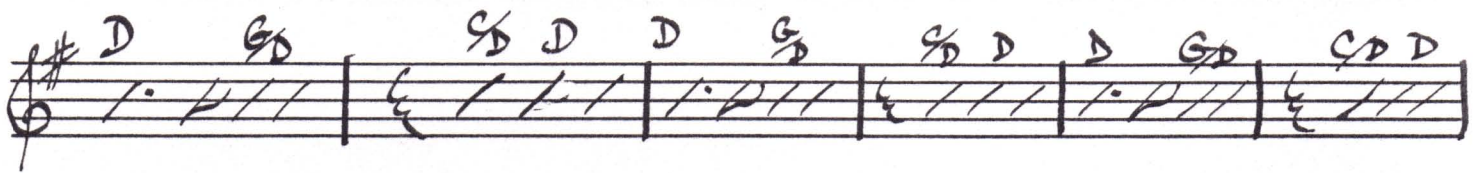

Pawns

Daniel Leo Simpson
Trailer, Pima St. Tucson
1971

Easy 4 ♩ = 120

Score for **Pawns**, Easy 4, 4/4 time, 120 bpm.

Instrument parts shown:

- Vocal
- Harmony
- Recorder I
- Class. Guitar
- Acoustic Gtr
- Violin I
- Violin II
- Viola
- Cello
- Bass
- Drums

5

Vocal

Har.

Rec.I

Class.
Guitar

A.Gtr

Vn.I

Vn.II

Va.

Vc.

B.

Dms.

2

Monday, December 23, 2002 - Pawns

Vocal

Har.

Rec.I

Class. Guitar

A.Gtr

Vn.I *arco*

Vn.II *arco*

Va. *arco*

Vc. *arco*

B.

Dms.

Vocal

Har.

Rec.I

Class. Guitar

A.Gtr

Vn.I

Vn.II

Va.

Vc.

B.

Dms.

Vocal

Har.

Rec.I

Class.
Guitar

A.Gtr

Vn.I

Vn.II

Va.

Vc.

B.

Dms.

Vocal

Har.

Rec.I

Class.
Guitar

A.Gtr

Vn.I

Vn.II

Va.

Vc.

B.

Dms.

Vocal

Har.

Rec.I

Class.
Guitar

A.Gtr

Vn.I

Vn.II

Va.

Vc.

B.

Dms.

Vocal

Each day I'm a - ware

Har.

Rec.I

Class. Guitar

A.Gtr

Vn.I

Vn.II

Va.

Vc.

B.

Dms.

Vocal

of what goes on a-round. Each one to their part

Har.

Rec.I

Class.
Guitar

A.Gtr

Vn.I

Vn.II

Va.

Vc.

B.

Dms.

37

Vocal

mak - ing all the same sounds. I feel like

Har.

Rec.I

Class.
Guitar

A.Gtr

Vn.I

Vn.II

Va.

Vc.

B.

Dms.

Vocal

I don't be - long I find it hard-er each day to live a - moun- g pawns;

Har.

Rec.I

Class. Guitar

A.Gtr

Vn.I

Vn.II

Va.

Vc.

B.

Dms.

Vocal

I'm liv-ing on nine-ty nine dreams of what seems to be the on-ly true song.

Har.

Rec.I

Class.
Guitar

A.Gtr

Vn.I

Vn.II

Va.

Vc.

B.

Dms.

Vocal

Har.

Rec.I

Class.
Guitar

A.Gtr

Vn.I

Vn.II

Va.

Vc.

B.

Dms.

Vocal

Har.

Rec.I

Class.
Guitar

A.Gtr

Vn.I

Vn.II

Va.

Vc.

B.

Dms.

Vocal

Har.

Rec.I

Class.
Guitar

A.Gtr

Vn.I

Vn.II

Va.

Vc.

B.

Dms.

55

Vocal

Har.

Rec.I

Class.
Guitar

A.Gtr

Vn.I

Vn.II

Va.

Vc.

B.

Dms.

Vocal

I work on as the pawns still con-tin- ue to fight;

Har.

Rec.I

Class. Guitar

A.Gtr

Vn.I

Vn.II

Va.

Vc.

B.

Dms.

Vocal

and cre-ate my own fate with the mu-sic I write.

Har.

Rec.I

Class. Guitar

A.Gtr

Vn.I

Vn.II

Va.

Vc.

B.

Dms.

Vocal

To reach that star in the sky you must be a-ble to fly and ne-ver re-turn;

Har.

To reach that star in the sky you must be a-ble to fly and ne-ver re-turn;

Rec.I

Class. Guitar

A.Gtr

Vn.I

Vn.II

Va.

Vc.

B.

Dms.

Vocal

I'm liv-ing on nine - ty nine dreams of what seems to be the thing I should learn.

Har.

I'm liv-ing on nine - ty nine dreams of what seems to be the thing I should learn.

Rec.I

Class. Guitar

A.Gtr

Vn.I

Vn.II

Va.

Vc.

B.

Dms.

Vocal

Har.

Rec.I

Class.
Guitar

A.Gtr

Vn.I

Vn.II

Va.

Vc.

B.

Dms.

Vocal

Each day I'm a-ware

Har.

Each day I'm a-ware

Rec.I

Class. Guitar

A.Gtr

Vn.I

Vn.II

Va.

Vc.

B.

Dms.

Vocal

of what goes on a-round. Each one to their part

Har.

of what goes on a-round. Each one to their part

Rec.I

Class.
Guitar

A.Gtr

Vn.I

Vn.II

Va.

Vc.

B.

Dms.

Vocal

mak-ing all the same sounds. I feel like

Har.

mak-ing all the same sounds. I feel like

Rec.I

Class. Guitar

A.Gtr

Vn.I

Vn.II

Va.

Vc.

B.

Dms.

Vocal

I don't be-long I find it harder each day to live amoung pawns; I'm liv-ing on

Har.

I don't be-long I find it harder each day to live amoung pawns; I'm liv-ing on

Rec.I

Class. Guitar

A.Gtr

Vn.I

Vn.II

Va.

Vc.

B.

Dms.

Vocal

Har.

Rec.I

Class.
Guitar

A.Gtr

Vn.I

Vn.II

Va.

Vc.

B.

Dms.

nine-ty-nine dreams of what seems to be the on-ly true song.

nine-ty-nine dreams of what seems to be the on-ly true song.

Vocal

Har.

Rec.I

Class.
Guitar

A.Gtr

Vn.I

Vn.II

Va.

Vc.

B.

Dms.

Monday, December 23, 2002 - Pawns

Vocal

Har.

Rec.I

Class. Guitar

A.Gtr

Vn.I

Vn.II

Va.

Vc.

B.

Dms.

- Vocal:** Silent throughout the section.
- Harp:** Silent throughout the section.
- Vn.I:** Violin I. Plays a melodic line with slurs.
- Vn.II:** Violin II. Plays a melodic line with slurs.
- Va.:** Viola. Plays a melodic line with slurs.
- Vc.:** Violoncello. Plays a melodic line with slurs.
- B.:** Bass. Plays a melodic line with slurs.

Vocal

Har.

Rec.I

Class.
Guitar

A.Gtr

Vn.I

Vn.II

Va.

Vc.

B.

Dms.

Vocal

Har.

Rec.I

Class.
Guitar

A.Gtr

Vn.I

Vn.II

Va.

Vc.

B.

Dms.

The musical score for rehearsal mark 119 features the following parts:

- Vocal:** Silent.
- Harp:** Silent.

123

Vocal

Har.

Rec.I

Class.
Guitar

A.Gtr

Vn.I

Vn.II

Va.

Vc.

B.

Dms.

Pawns

Daniel Leo Simpson
Trailer, Pima St. Tucson
1971

Easy 4 ♩ = 120

Vocal

Harmony

Recorder I

Class. Guitar

Acoustic Gtr

Violin I

Violin II

Viola

Cello

Bass

Drums

Copyright 1971 by Daniel Leo Simpson
scoreperfect@earthlink.net
cum sancto spiritu

Tuesday, June 10, 2014 - Pawns

5

Vocal

Har.

Rec.I

Class. Guitar

A.Gtr

Vn.I

Vn.II

Va.

Vc.

B.

Dms.

9

Vocal

Har.

Rec.I

Class. Guitar

A.Gtr

Vn.I *arco*

Vn.II *arco*

Va. *arco*

Vc. *arco*

B.

Dms.

13

Vocal

Har.

Rec.I

Class. Guitar

A.Gtr

Vn.I

Vn.II

Va.

Vc.

B.

Dms.

17

Vocal

Har.

Rec.I

Class.
Guitar

A.Gtr

Vn.I

Vn.II

Va.

Vc.

B.

Dms.

21

Vocal

Har.

Rec.I

Class. Guitar

A.Gtr

Vn.I

Vn.II

Va.

Vc.

B.

Dms.

25

Vocal

Har.

Rec.I

Class. Guitar

A.Gtr

Vn.I

Vn.II

Va.

Vc.

B.

Dms.

29

Vocal

Har.

Rec.I

Class.
Guitar

A.Gtr

Vn.I

Vn.II

Va.

Vc.

B.

Dms.

Eachday I'm a - ware

33

Vocal

of what goes on a -round. Each one to their part

Har.

Rec.I

Class. Guitar

A.Gtr

Vn.I

Vn.II

Va.

Vc.

B.

Dms.

37

Vocal

mak ing all the same sounds. I feel like

Har.

Rec.I

Class.
Guitar

A.Gtr

Vn.I

Vn.II

Va.

Vc.

B.

Dms.

41

Vocal

I don't be - long- I find it hard-er each day to live a - moun'g pawns;

Har.

Rec.I

Class. Guitar

A.Gtr

Vn.I

Vn.II

Va.

Vc.

B.

Dms.

Vocal

I'm liv-ing on nine - ty nine dreams of what seems to be the on - ly true song.

Har.

Rec.I

Class. Guitar

A.Gtr

Vn.I

Vn.II

Va.

Vc.

B.

Dms.

The musical score is written for a 12-piece ensemble. The vocal part has lyrics: "I'm liv-ing on nine - ty nine dreams of what seems to be the on - ly true song." The harp (Har.) and woodwinds (Vn.I, Vn.II, Va., Vc.) are mostly silent. The recorder (Rec.I) plays a melodic line. The classical guitar (Class. Guitar) and acoustic guitar (A.Gtr) provide harmonic support. The bass (B.) and drums (Dms.) provide the rhythmic foundation. The drums play a steady eighth-note pattern.

48

Vocal

Har.

Rec.I

Class. Guitar

A.Gtr

Vn.I

Vn.II

Va.

Vc.

B.

Dms.

Vocal

Har.

Rec.I

Class. Guitar

A.Gtr

Vn.I

Vn.II

Va.

Vc.

B.

Dms.

Vocal

Har.

Rec.I

Class. Guitar

A.Gtr

Vn.I

Vn.II

Va.

Vc.

B.

Dms.

59

Vocal

Har.

Rec.I

Class. Guitar

A.Gtr

Vn.I

Vn.II

Va.

Vc.

B.

Dms.

63

Vocal

I work on as the pawns still con - tin - ue to fight;

Har.

Rec.I

Class. Guitar

A.Gtr

Vn.I

Vn.II

Va.

Vc.

B.

Dms.

67

Vocal

and cre-ate my own fate with the mu- sic I write.

Har.

Rec.I

Class. Guitar

A.Gtr

Vn.I

Vn.II

Va.

Vc.

B.

Dms.

71

Vocal

To reach that star in the sky you must be a - ble to fly and ne - ver re - turn;

Har.

To reach that star in the sky you must be a - ble to fly and ne - ver re - turn;

Rec.I

Class. Guitar

A.Gtr

Vn.I

Vn.II

Va.

Vc.

B.

Dms.

75

Vocal

I'm living on nine - ty nine dreams of what seems to bethe thing I should learn.

Har.

I'm living on nine - ty nine dreams of what seems to bethe thing I should learn.

Rec.I

Class. Guitar

A.Gtr

Vn.I

Vn.II

Va.

Vc.

B.

Dms.

79

Vocal

Har.

Rec.I

Class.
Guitar

A.Gtr

Vn.I

Vn.II

Va.

Vc.

B.

Dms.

83

Vocal

Har.

Rec.I

Class. Guitar

A.Gtr

Vn.I

Vn.II

Va.

Vc.

B.

Dms.

Each day I'm a - ware

Each day I'm a - ware

87

Vocal

of what goes on a-round. Each one to their part

Har.

of what goes on a-round. Each one to their part

Rec.I

Class. Guitar

A.Gtr

Vn.I

Vn.II

Va.

Vc.

B.

Dms.

91

Vocal

mak ing all the same sounds. I feel like

Har.

mak ing all the same sounds. I feel like

Rec.I

Class. Guitar

A.Gtr

Vn.I

Vn.II

Va.

Vc.

B.

Dms.

95

Vocal

I don't belong- I find it harder each day to live among pawns; I'm living on

Har.

I don't be long I find it harder each day to live among pawns; I'm living on

Rec.I

Class. Guitar

A.Gtr

Vn.I

Vn.II

Va.

Vc.

B.

Dms.

99

Vocal

Har.

Rec.I

Class. Guitar

A.Gtr

Vn.I

Vn.II

Va.

Vc.

B.

Dms.

nine -ty nine dreams of what seems to be the on - ly true song.

nine -ty nine dreams of what seems to be the on - ly true song.

103

Vocal

Har.

Rec.I

Class.
Guitar

A.Gtr

Vn.I

Vn.II

Va.

Vc.

B.

Dms.

107

Vocal

Har.

Rec.I

Class.
Guitar

A.Gtr

Vn.I

Vn.II

Va.

Vc.

B.

Dms.

115

Vocal

Har.

Rec.I

Class.
Guitar

A.Gtr

Vn.I

Vn.II

Va.

Vc.

B.

Dms.

119

Vocal

Har.

Rec.I

Class.
Guitar

A.Gtr

Vn.I

Vn.II

Va.

Vc.

B.

Dms.

123

Vocal

Har.

Rec.I

Class.
Guitar

A.Gtr

Vn.I

Vn.II

Va.

Vc.

B.

Dms.

Pawns

Daniel Léo Simpson
Trailer, Pima St.
Tucson, AZ 1971

Tempo: ♩=120

Vocal

Harmony

Class.Guitar

Acoustic Gtr

Recorder I

Recorder II

Violin I

Violin II

Viola

Cello

Bass

Drums

pizz.

pizz.

pizz.

pizz.

5

Vocal

Harmony

Class.Guitar

Acoustic Gtr

Recorder I

Recorder II

Violin I

Violin II

Viola

Cello

Bass

Drums

9

Vocal

Harmony

Class.Guitar

Acoustic Gtr

Recorder I

Recorder II

Violin I *arco*

Violin II *arco*

Viola *arco*

Cello *arco*

Bass

Drums

13

Vocal

Harmony

Class.Guitar

Acoustic Gtr

Recorder I

Recorder II

Violin I

Violin II

Viola

Cello

Bass

Drums

17

Vocal

Harmony

Class.Guitar

Acoustic Gtr

Recorder I

Recorder II

Violin I

Violin II

Viola

Cello

Bass

Drums

- Acoustic Gtr:** A rhythmic accompaniment consisting of chords, primarily in the lower register.

21

Vocal

Harmony

Class.Guitar

Acoustic Gtr

Recorder I

Recorder II

Violin I

Violin II

Viola

Cello

Bass

Drums

25

Vocal

Harmony

Class. Guitar

Acoustic Gtr

Recorder I

Recorder II

Violin I

Violin II

Viola

Cello

Bass

Drums

28

Vocal

Harmony

Class.Guitar

Acoustic Gtr

Recorder I

Recorder II

Violin I

Violin II

Viola

Cello

Bass

Drums

32

Vocal

Each day_ I'm a - ware_ of what goes on a-round

Harmony

Class.Guitar

Acoustic Gtr

Recorder I

Recorder II

Violin I

Violin II

Viola

Cello

Bass

Drums

35

Vocal

Each one_ to his part_ mak-ing all_ the same sound

Harmony

Class.Guitar

Acoustic Gtr

Recorder I

Recorder II

Violin I

Violin II

Viola

Cello

Bass

Drums

38

Vocal

Harmony

Class.Guitar

Acoustic Gtr

Recorder I

Recorder II

Violin I

Violin II

Viola

Cello

Bass

Drums

I feel like

41

Vocal

I don't be - long I find it hard-er each day to live a-mong pawns

Harmony

Class.Guitar

Acoustic Gtr

Recorder I

Recorder II

Violin I

Violin II

Viola

Cello

Bass

Drums

44

Vocal

I'm liv-ing on nine-ty nine dreams of whatseems to be the on - ly true song.

Harmony

Class.Guitar

Acoustic Gtr

Recorder I

Recorder II

Violin I

Violin II

Viola

Cello

Bass

Drums

47

Vocal

Harmony

Class.Guitar

Acoustic Gtr

Recorder I

Recorder II

Violin I

Violin II

Viola

Cello

Bass

Drums

50

Vocal

Harmony

Class.Guitar

Acoustic Gtr

Recorder I

Recorder II

Violin I

Violin II

Viola

Cello

Bass

Drums

53

Vocal

Harmony

Class.Guitar

Acoustic Gtr

Recorder I

Recorder II

Violin I

Violin II

Viola

Cello

Bass

Drums

I work on__ as the pawns

I work on__ as the pawns

56

Vocal

still con-tin - ue to fight

Harmony

still con-tin - ue to fight

Class.Guitar

Acoustic Gtr

Recorder I

Recorder II

Violin I

Violin II

Viola

Cello

Bass

Drums

59

Vocal

and cre - ate my own fate with the mu - sic I write

Harmony

and cre - ate my own fate with the mu - sic I write

Class.Guitar

Acoustic Gtr

Recorder I

Recorder II

Violin I

Violin II

Viola

Cello

Bass

Drums

61

Vocal

Harmony

Class.Guitar

Acoustic Gtr

Recorder I

Recorder II

Violin I

Violin II

Viola

Cello

Bass

Drums

To reach that

To reach that

64

Vocal

star in the sky_ you must be ab-le to fly_ and ne-ver re-turn

Harmony

star in the sky_ you must be ab-le to fly_ and ne-ver re-turn

Class.Guitar

Acoustic Gtr

Recorder I

Recorder II

Violin I

Violin II

Viola

Cello

Bass

Drums

67

Vocal

— I'm liv - ing on nine - ty - nine dreams of what seems_

Harmony

— I'm liv - ing on nine - ty - nine dreams of what seems_

Class.Guitar

Acoustic Gtr

Recorder I

Recorder II

Violin I

Violin II

Viola

Cello

Bass

Drums

69

Vocal

to be the thing I should learn

Harmony

to be the thing I should learn

Class.Guitar

Acoustic Gtr

Recorder I

Recorder II

Violin I

Violin II

Viola

Cello

Bass

Drums

72

Vocal

Harmony

Class.Guitar

Acoustic Gtr

Recorder I

Recorder II

Violin I

Violin II

Viola

Cello

Bass

Drums

75

Vocal

Harmony

Class.Guitar

Acoustic Gtr

Recorder I

Recorder II

Violin I

Violin II

Viola

Cello

Bass

Drums

78

Vocal

Harmony

Class.Guitar

Acoustic Gtr

Recorder I

Recorder II

Violin I

Violin II

Viola

Cello

Bass

Drums

Each day_ I'm a - ware

Detailed description of the musical score: The score is for measures 78, 79, and 80. The key signature is one sharp (F#). The vocal line is in the soprano register. The harmony line is in the alto register. The class guitar and acoustic guitar parts are in the treble clef. The recorder parts are in the treble clef. The violin and viola parts are in the treble clef. The cello and bass parts are in the bass clef. The drums part is in the percussion clef. The vocal line enters in measure 80 with the lyrics 'Each day_ I'm a - ware'. The instruments provide accompaniment throughout the three measures.

81

Vocal

— of what goes on a-round

Harmony

Class.Guitar

Acoustic Gtr

Recorder I

Recorder II

Violin I

Violin II

Viola

Cello

Bass

Drums

84

Vocal

Each one_ to his part_ mak-ing all_ the same sound

Harmony

Class.Guitar

Acoustic Gtr

Recorder I

Recorder II

Violin I

Violin II

Viola

Cello

Bass

Drums

87

Vocal

I feel like I don't be-long_

Harmony

I feel like I don't be-long_

Class.Guitar

Acoustic Gtr

Recorder I

Recorder II

Violin I

Violin II

Viola

Cello

Bass

Drums

90

Vocal

I find it hard-er each day_ to live a-mong pawns_ I'm liv-ing on

Harmony

I find it hard-er each day_ to live a-mong pawns_ I'm liv-ing on

Class.Guitar

Acoustic Gtr

Recorder I

Recorder II

Violin I

Violin II

Viola

Cello

Bass

Drums

93

Vocal

nine-ty nine dreams of what seems_ to be the on-ly true song.

Harmony

nine-ty nine dreams of what seems_ to be the on-ly true song.

Class.Guitar

Acoustic Gtr

Recorder I

Recorder II

Violin I

Violin II

Viola

Cello

Bass

Drums

96

Vocal

Harmony

Class.Guitar

Acoustic Gtr

Recorder I

Recorder II

Violin I

Violin II

Viola

Cello

Bass

Drums

99

Vocal

Harmony

Class.Guitar

Acoustic Gtr

Recorder I

Recorder II

Violin I

Violin II

Viola

Cello

Bass

Drums

102

Vocal

Harmony

Class.Guitar

Acoustic Gtr

Recorder I

Recorder II

Violin I

Violin II

Viola

Cello

Bass

Drums

- Acoustic Gtr:** Similar to the Class. Guitar, it provides a rhythmic and harmonic accompaniment with chords and melodic fragments.
- Violin I & II:** Violin I plays a melodic line with some grace notes. Violin II provides a supporting melodic line.
- Viola:** Plays a melodic line that often moves in parallel motion with the Violin II.
- Cello:** Provides a supporting melodic line, often mirroring the Viola.
- Bass:** Plays a melodic line that often moves in parallel motion with the Cello.

106

Vocal

Harmony

Class.Guitar

Acoustic Gtr

Recorder I

Recorder II

Violin I

Violin II

Viola

Cello

Bass

Drums

- Violin I:** A melodic line starting on D4, moving through E4, F#4, G4, A4, B4, and C5, with various rhythmic patterns.
- Violin II:** A melodic line starting on D4, moving through E4, F#4, G4, A4, B4, and C5, with various rhythmic patterns.
- Viola:** A melodic line starting on D4, moving through E4, F#4, G4, A4, B4, and C5, with various rhythmic patterns.
- Cello:** A melodic line starting on D3, moving through E3, F#3, G3, A3, B3, and C4, with various rhythmic patterns.
- Bass:** A melodic line starting on D2, moving through E2, F#2, G2, A2, B2, and C3, with various rhythmic patterns.
- Drums:** A complex rhythmic pattern using 'x' marks to denote hits on various drums, including snare, hi-hat, and kick.

110

Vocal

Harmony

Class.Guitar

Acoustic Gtr

Recorder I

Recorder II

Violin I

Violin II

Viola

Cello

Bass

Drums

113

Vocal

Harmony

Class.Guitar

Acoustic Gtr

Recorder I

Recorder II

Violin I

Violin II

Viola

Cello

Bass

Drums

117

Vocal

Harmony

Class. Guitar

Acoustic Gtr

Recorder I

Recorder II

Violin I

Violin II

Viola

Cello

Bass

Drums

121

Vocal

Harmony

Class.Guitar

Acoustic Gtr

Recorder I

Recorder II

Violin I

Violin II

Viola

Cello

Bass

Drums

Daniel Léo Simpson

leaving Sierra Vista, Arizona to go back to college...

• DEC • 71

Fall 1971 - the Composer at the time of this Composition

Fall 1971 - the Composer and his Viola at the time of this Composition

1131 Cardinal Avenue, Sierra Vista, Arizona USA