

I. Dixit Dominus

Marianna Martines

Allegro spiritoso

5

9

14

18

21

25

29

f

f

p

ff

f

A

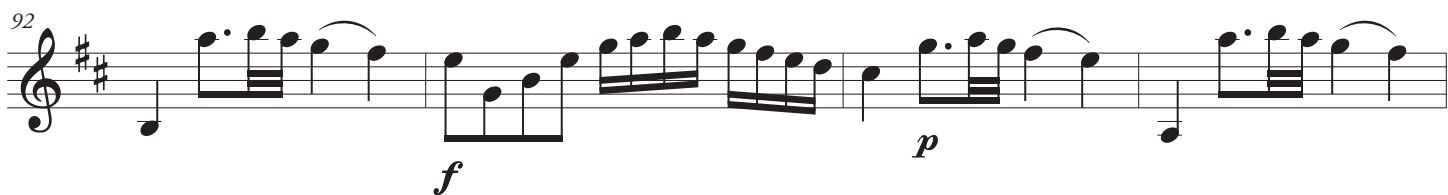
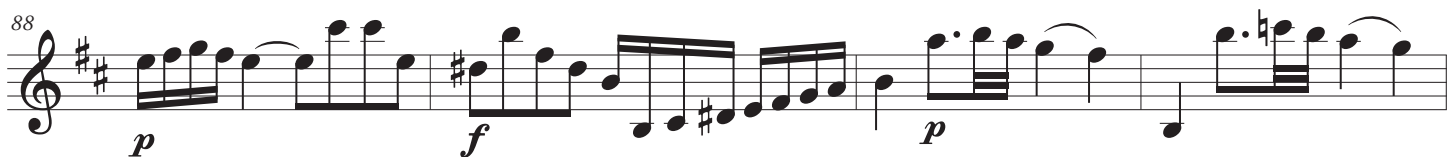
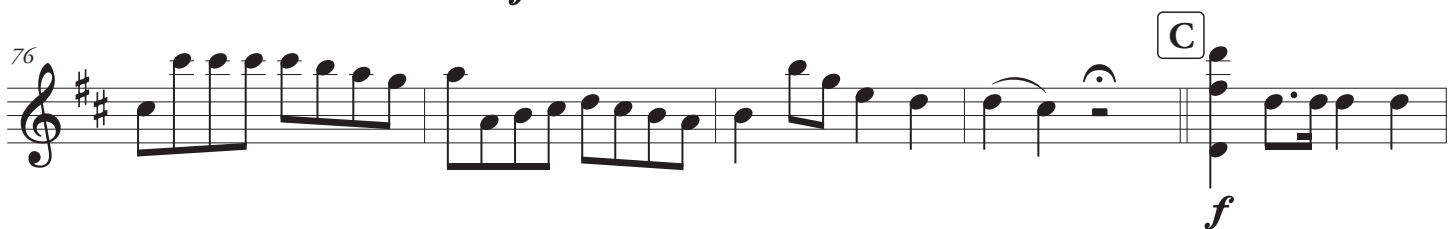
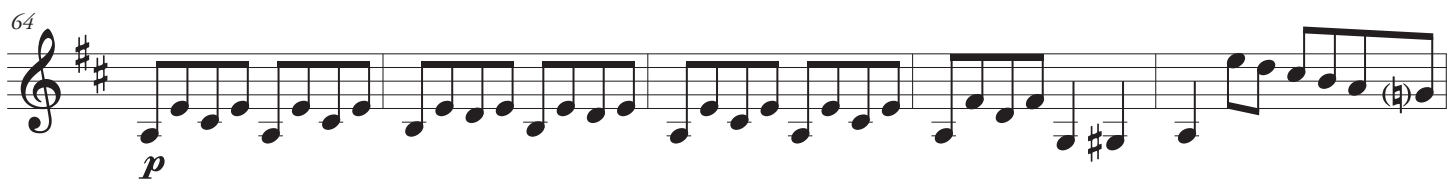

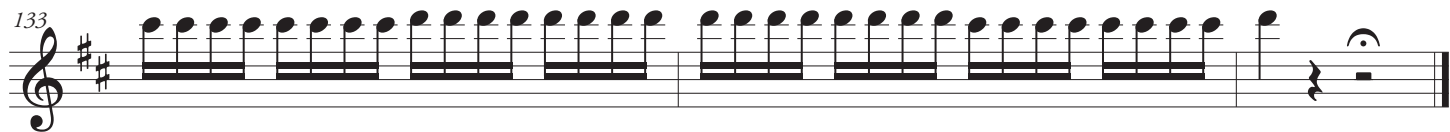
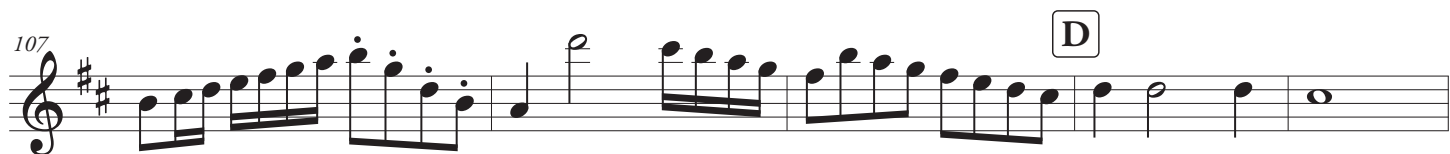
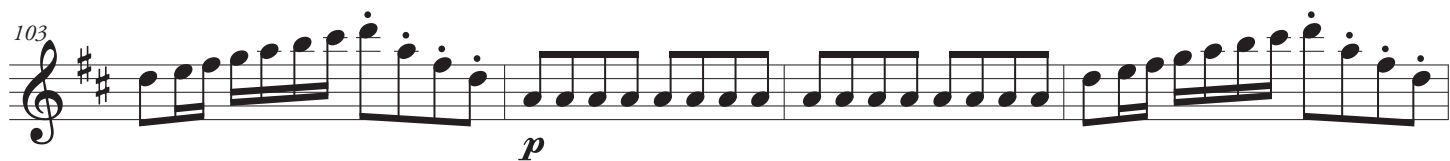

II. Virgam virtutis tuae

Andante

con sord.

52

p *f* *p* *f*

57

C

f *p*

63

f *p* *f* *p*

70

f *p*

77

f

D

p *f* *p* *f*

90

p *f* *p* *f*

97

p *f*

III. Tecum principium

Andante

con sord.

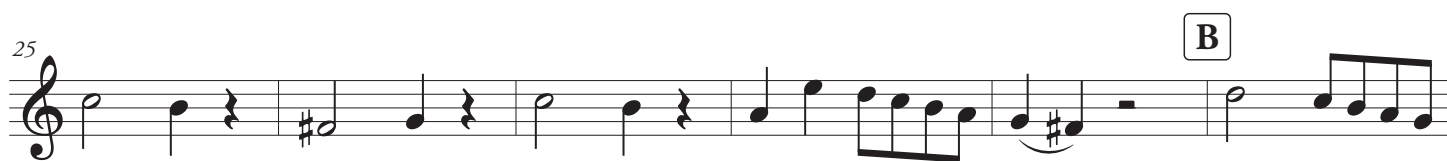
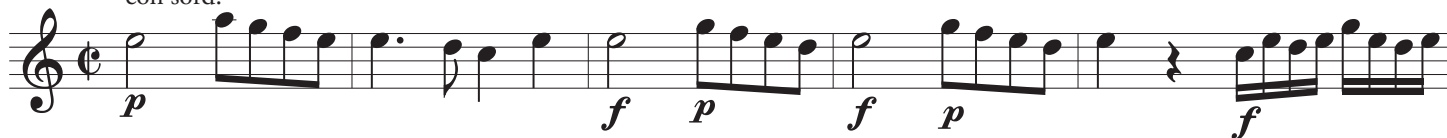

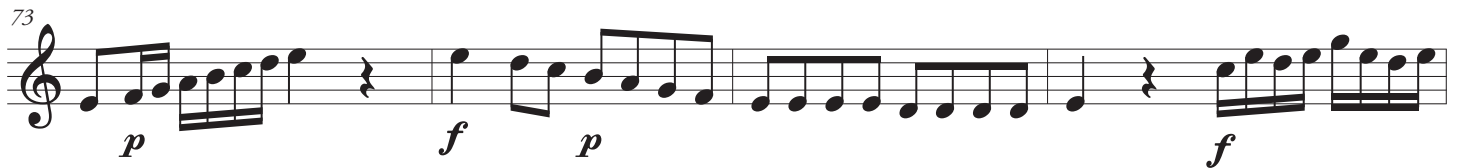
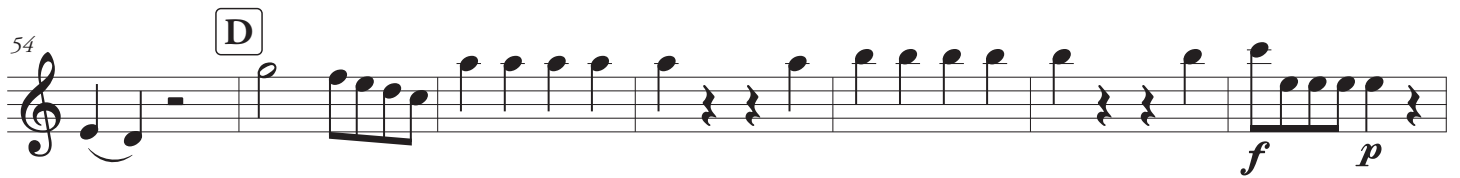
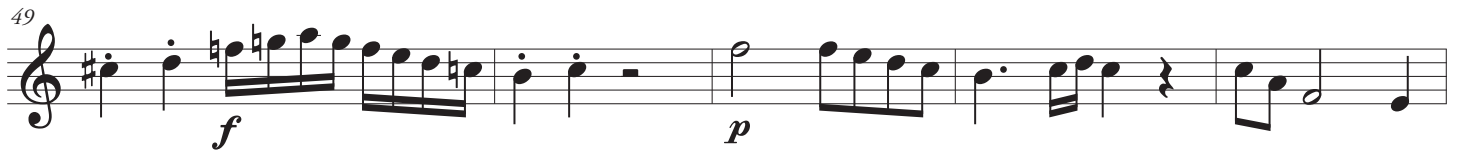
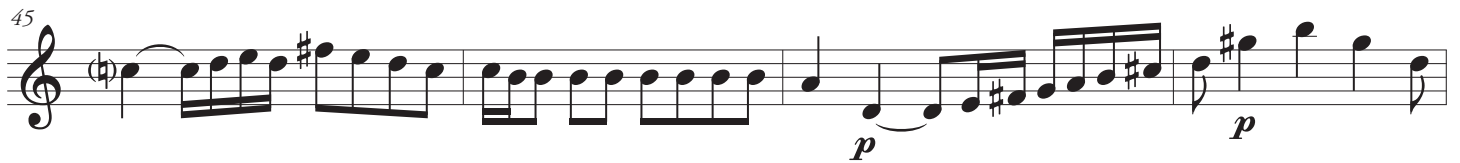

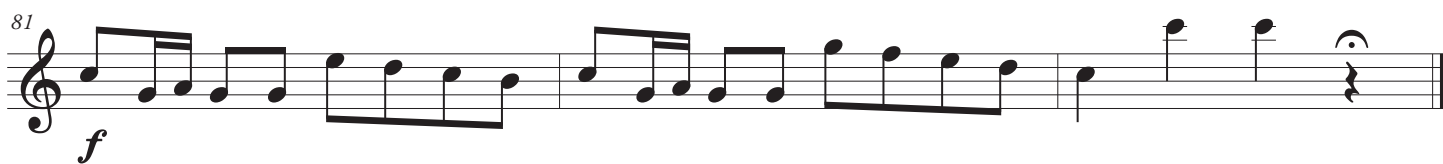

IV. Juravit Dominus

Adagio

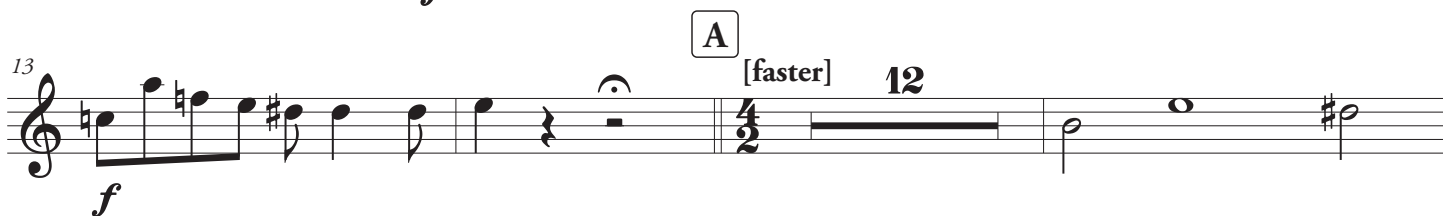
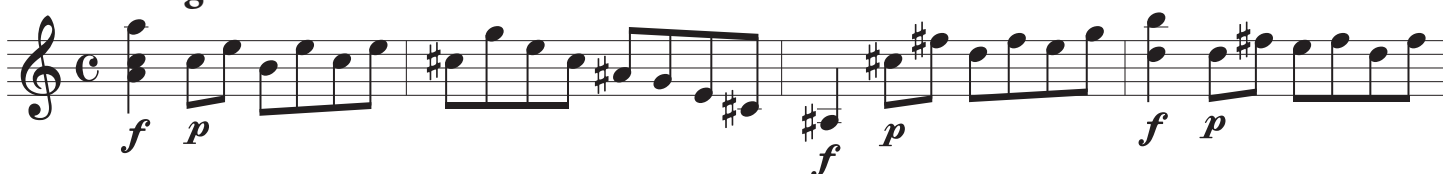

46

50

56

61

70

75

80

84

84

V. Dominus a Dextris

Andante moderato

35 *f* *p*

39 *f* *p* *f* *p* **B**

43 *f* *p* *f*

47 *p* *f* *p*

52 *f* **C**

55 *p*

59 *f*

65 *p* *f* **D**

69

74

79

83

88

91

94

97

101

104

f *p* *f* *p* *f* *p* *f* *p* *f* *p*

E

F

G

109

f *p* *f* *p* *f*

114

p

119

f

[H]

p *f*

128

131

VI. Gloria Patri

Lento

f *p*

5

f *p* *f*

8

13

17

f *p* *f* *p* *f*

This block contains three staves of musical notation. The first staff begins at measure 8 and ends with a double bar line. The second staff begins at measure 13 and includes dynamic markings *f* and *p*. The third staff begins at measure 17 and also includes dynamic markings *f* and *p*. The music is written in treble clef with a key signature of one flat.

VII. Et in saecula

Moderato

12

16

19

22

25

A

This block contains five staves of musical notation for the section 'VII. Et in saecula'. The tempo is marked 'Moderato'. The first staff begins at measure 12 and includes a measure rest. The subsequent staves begin at measures 16, 19, 22, and 25. The music is written in treble clef with a key signature of two sharps. A rehearsal mark 'A' is placed above the final staff at measure 27.

