

J. Amon Op: 92

QUARTETTO I

fp

dol

cres

p

2

tr

2

2

f

p

7

Oboa o Violino

3

- Measure 1: *dol* (dolce)
- Measure 2: *f* (forte)
- Measure 3: *f* (forte)
- Measure 4: *f* (forte)
- Measure 5: *f* (forte)
- Measure 6: *f* (forte)
- Measure 7: *f* (forte)
- Measure 8: *f* (forte)
- Measure 9: *f* (forte)
- Measure 10: *f* (forte)

Adagio

- Measure 11: *f* (forte)
- Measure 12: *f* (forte)
- Measure 13: *f* (forte)
- Measure 14: *f* (forte)
- Measure 15: *f* (forte)
- Measure 16: *f* (forte)
- Measure 17: *f* (forte)
- Measure 18: *f* (forte)
- Measure 19: *f* (forte)
- Measure 20: *f* (forte)

Rondo alla *Moderato*
Polacca.

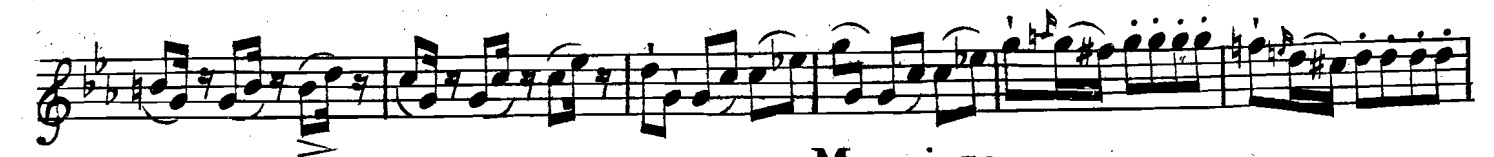

QUARTETTO II.

6

Oboa o Violino.
All.^o assai.

QUARTETTO II.

f

cres

tr

2

dol

ritard. *p* *a tempo.* *fp*

dimin. *1*

f

3 *3* *3* *3* *3* *3* *3* *3*

3 *3* *3* *3* *3* *3* *3* *3*

1 *1* *5*

2 *dol* *f*

cres *1* *2* *p*

Oboa o Violino .

[illegible]

Larghetto.

This section consists of eight staves of music in 3/8 time. The key signature has one sharp (F#). The music features a variety of rhythmic patterns, including eighth and sixteenth notes, often beamed together. Trills (tr) and triplets (3) are used for ornamentation. Dynamics include piano (p), piano dolcissimo (dol), and crescendo (cres). The piece concludes with a forte piano (fp) dynamic.

Rondo.
Allegretto.

This section consists of four staves of music in 2/4 time. The key signature changes to two flats (Bb and Eb). The tempo is marked Allegretto. The music is characterized by frequent sixteenth-note passages. Dynamics include forte (f) and piano (p). Trills (tr) and triplets (3) are used. The section ends with a piano (p) dynamic.

10.

Adagio Oboe o Violino.

QUARTETTO III.

ff *f* *attacca Subito*

This block contains the first two staves of the musical score. The first staff begins with a treble clef, a key signature of two flats (B-flat and E-flat), and a common time signature (C). It features a melody with a forte (ff) dynamic and a crescendo leading to a fortissimo (f) dynamic. The second staff continues the melody and includes a measure with a '4' above it, followed by a rest and then a measure with a '4' above it. The section concludes with the instruction 'attacca Subito'.

Allegro. *f* *dol* *cres* *tr* *2* *4* *tr* *8* *3* *f* *tr*

This block contains the remaining ten staves of the musical score. The third staff begins with a treble clef, a key signature of two flats, and a 6/8 time signature. It is marked 'Allegro.' and features a melody with a forte (f) dynamic and a trill (tr). The fourth staff continues the melody and includes a measure with a '4' above it, followed by a rest and then a measure with a '3' above it. The fifth staff includes a measure with a '4' above it, followed by a rest and then a measure with a '3' above it. The sixth staff includes a measure with a '4' above it, followed by a rest and then a measure with a '3' above it. The seventh staff includes a measure with a '4' above it, followed by a rest and then a measure with a '3' above it. The eighth staff includes a measure with a '4' above it, followed by a rest and then a measure with a '3' above it. The ninth staff includes a measure with a '4' above it, followed by a rest and then a measure with a '3' above it. The tenth staff includes a measure with a '4' above it, followed by a rest and then a measure with a '3' above it. The section concludes with the instruction 'attacca Subito'.

Cantabile

poco

Adagio.

Finale.

Finale.

12