

# III Quintet - Piano + Winds

2021年3月12日

Allegro  
Cm Ab Db

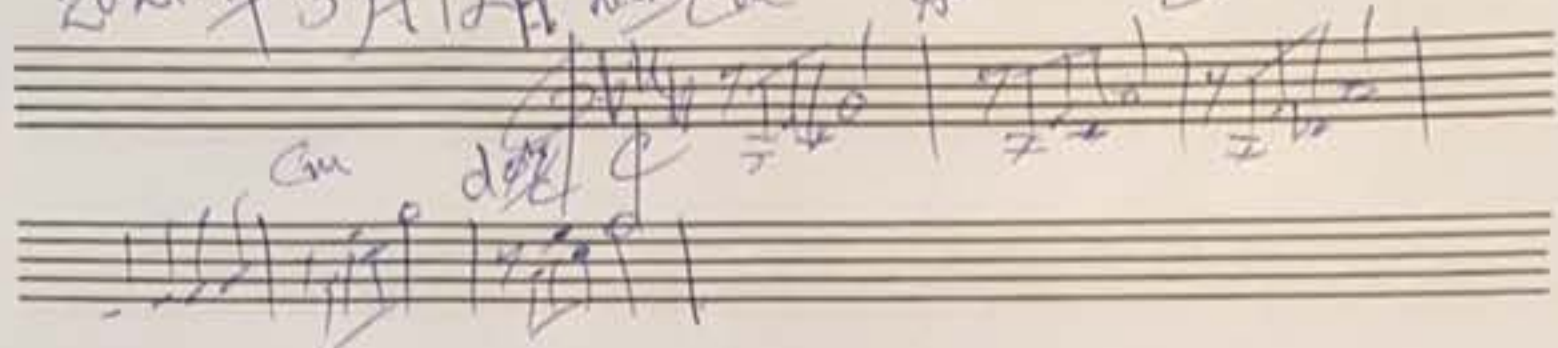

Roland

3rd Movement

III

Daniel Léo Simpson  
2021年3月11日  
San Carlos, California

**Allegro** ♩=120

Oboe

Clarinet in B♭

Horn in F

Bassoon

**Allegro** ♩=120

Piano

3rd Movement

# III

Daniel Léo Simpson  
2021年3月11日  
San Carlos, California

**Allegro** ♩=120

Oboe

Clarinet in B $\flat$

Horn in F

Bassoon

**Allegro** ♩=120

Piano

3rd Movement

# III

Daniel Léo Simpson  
2021年3月11日  
San Carlos, California

**Allegro** ♩=120

Oboe

Clarinet in B $\flat$

Horn in F

Bassoon

**Allegro** ♩=120

Piano

Copyright 2021 by Daniel Léo Simpson  
[www.danielsimpson.com](http://www.danielsimpson.com)  
cum sancto spiritu

3rd Movement

# III

Daniel Léo Simpson  
2021年3月11日  
San Carlos, California

**Allegro ma non troppo** ♩=112

Oboe

Clarinet in B $\flat$

Horn in F

Bassoon

**Allegro ma non troppo** ♩=112

Piano

*mp*

7

12

3rd Movement

# III

Daniel Léo Simpson  
2021年3月11日  
San Carlos, California

**Allegro ma non troppo** ♩=112

Oboe

Clarinet in B $\flat$

Horn in F

Bassoon

Piano

*mp*

7

12

3rd Movement

III

Daniel Léo Simpson  
2021年3月11日  
San Carlos, California

**Allegro ma non troppo** ♩=112

Oboe

Clarinet in B♭

Horn in F

Bassoon

**Allegro ma non troppo** ♩=112

Piano

*mp*

7

12

3rd Movement

III

Daniel Léo Simpson  
2021年3月11日  
San Carlos, California

**Allegro ma non troppo** ♩=112

Oboe

Clarinet in B♭

Horn in F

Bassoon

**Allegro ma non troppo** ♩=112

Piano

*mp*

6

11

3rd Movement

# III

Daniel Léo Simpson  
2021年3月11日  
San Carlos, California

**Allegro ma non troppo** ♩=112

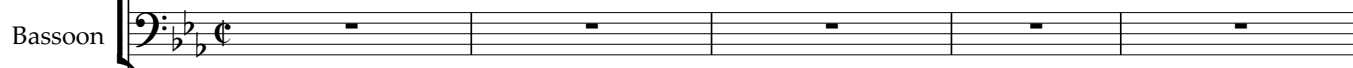
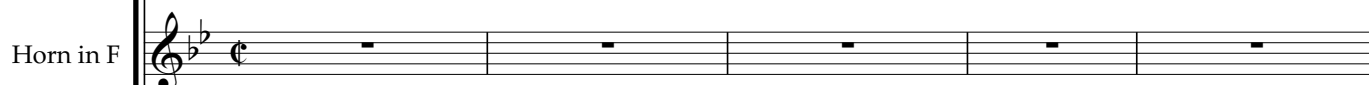
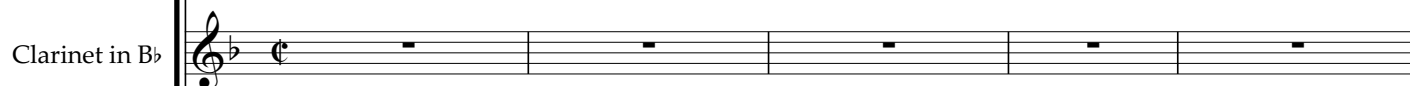
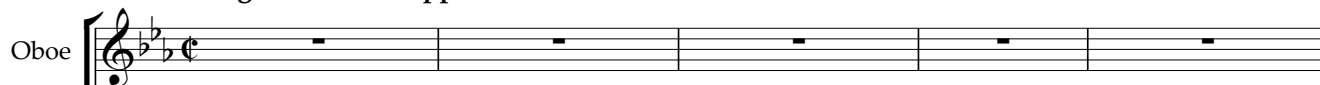

**Allegro ma non troppo** ♩=112

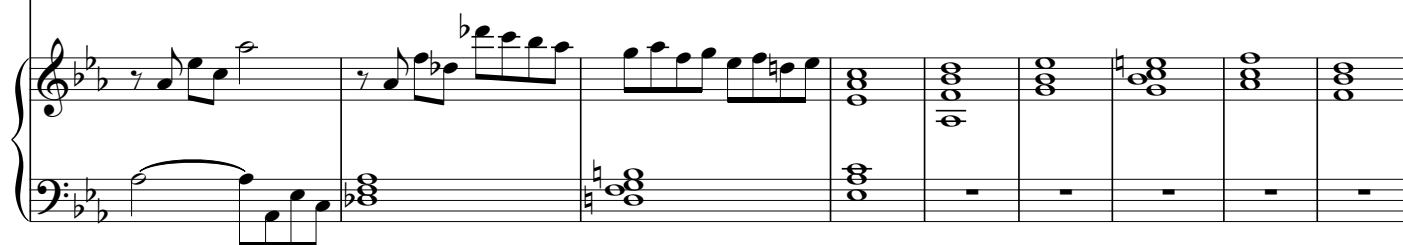
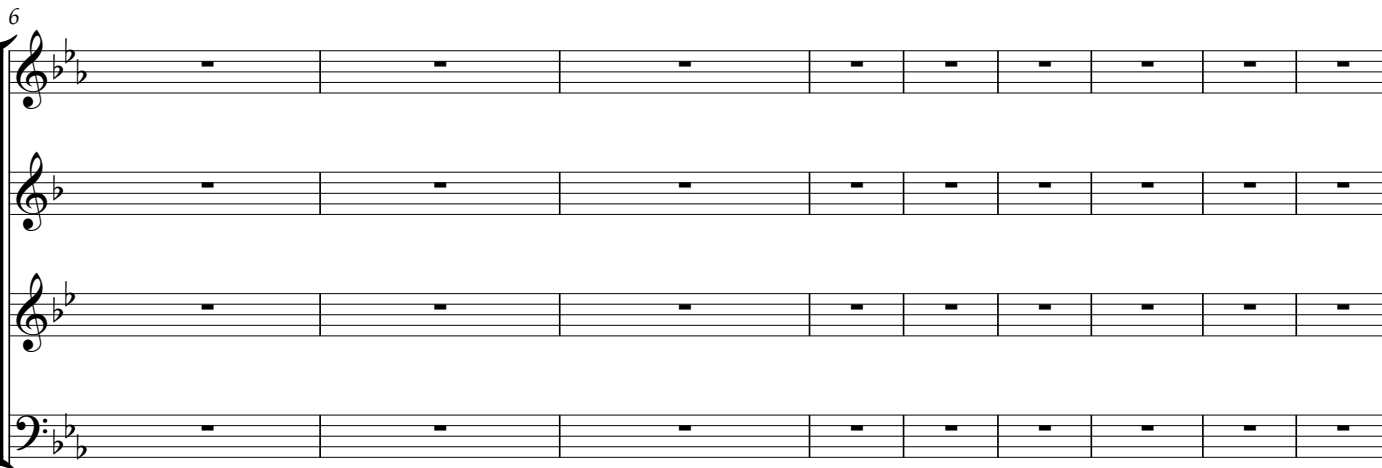

15

21

3rd Movement

# III

Daniel Léo Simpson  
2021年3月11日  
San Carlos, California

**Allegro ma non troppo** ♩=112

Oboe

Clarinet in B $\flat$

Horn in F

Bassoon

Piano

*mp*

**Allegro ma non troppo** ♩=112

6

15

21

3rd Movement

III

Daniel Léo Simpson  
2021年3月11日  
San Carlos, California

**Allegro ma non troppo** ♩=112

Oboe

Clarinet in B $\flat$

Horn in F

Bassoon

Piano

6

11

17

3rd Movement

# III

Daniel Léo Simpson

2021年3月11日

San Carlos, California

**Allegro ma non troppo** ♩=112

Oboe

Clarinet in B $\flat$

Horn in F

Bassoon

*mp*

*mp*

*mf*

*mf*

**Allegro ma non troppo** ♩=112

Piano

*mp*

6

*cresc.*

*f*

*cresc.*

*f*

*cresc.*

*f*

*cresc.*

*f*

Piano

11

17

# 3rd Movement

# III

Daniel Léo Simpson  
2021年3月11日  
San Carlos, California

**Allegro ma non troppo** ♩=112

Oboe

Clarinet in B $\flat$

Horn in F

Bassoon

*mp*

*mf*

*mf*

**Allegro ma non troppo** ♩=112

Piano

*mp*

6

*cresc.*

*f*

*cresc.*

*f*

*cresc.*

*f*

*mf*

*cresc.*

*f*

*cresc.*

11

*f* *mf*

16

# 3rd Movement

# III

Daniel Léo Simpson  
2021年3月11日  
San Carlos, California

**Allegro ma non troppo** ♩=112

Oboe

Clarinet in B $\flat$

Horn in F

Bassoon

Piano

6

11

*f* *mf*

16

# 3rd Movement

# III

Daniel Léo Simpson  
2021年3月11日  
San Carlos, California

**Allegro ma non troppo** ♩=112

Oboe

Clarinet in B $\flat$

Horn in F

Bassoon

*mf*

*mp*

*mp*

**Allegro ma non troppo** ♩=112

Piano

*mp*

6

*cresc.* *mf* *f*

*cresc.* *mf* *f*

*cresc.* *f* *mf*

*cresc.* *f* *mf*

*cresc.*

11

16

# 3rd Movement

# III

Daniel Léo Simpson  
2021年3月11日  
San Carlos, California

**Allegro ma non troppo** ♩=112

Oboe

Clarinet in B $\flat$

Horn in F

Bassoon

*mf*

*mp*

*mp*

**Allegro ma non troppo** ♩=112

Piano

*mp*

*cresc.*

*f*

*cresc.*

*f*

*cresc.*

*f*

*mf*

*cresc.*

*f*

*mp*

*8*

11

*mf* *f* *mf* *f* *mp* *f* *mp*

17

*f* *mp*

3rd Movement

3

22

# 3rd Movement

# III

Daniel Léo Simpson  
2021年3月11日  
San Carlos, California

**Allegro ma non troppo** ♩=112

Oboe

Clarinet in B $\flat$

Horn in F

Bassoon

*mf*

*mp*

*mp*

**Allegro ma non troppo** ♩=112

Piano

*mp*

*cresc.*

*f*

*cresc.*

*f*

*cresc.*

*f*

*mf*

*cresc.*

*f*

*mp*

*8*

11

11

*mf* *f* *mf* *f* *mp* *f* *mp*

16

17

17

*f* *mp*

22

3rd Movement

3

23

23

Violin I

Violin II

Viola

Cello/Double Bass

Piano

3rd Movement

# III

Daniel Léo Simpson  
2021年3月11日  
San Carlos, California

**Allegro ma non troppo** ♩=112

Oboe

Clarinet in B $\flat$

Horn in F

Bassoon

**Allegro ma non troppo** ♩=112

Piano

6

cresc.

*f*

cresc.

*f*

cresc.

*f*

*mf*

cresc.

*f*

*mf*

cresc.

*mp*

11

*mf* *f* *mf* *f* *mp* *f* *mp*

17

*f* *mp*

## 3rd Movement

3

24

3rd Movement

# III

Daniel Léo Simpson  
2021年3月11日  
San Carlos, California

**Allegro ma non troppo** ♩=112

Oboe

Clarinet in B $\flat$

Horn in F

Bassoon

**Allegro ma non troppo** ♩=112

Piano

6

cresc.

*f*

cresc.

*f*

cresc.

*f*

*mf*

cresc.

*f*

*mf*

cresc.

*mp*

11

*mf* *f* *mf* *f* *mp* *f* *mp*

17

*f* *f* *f* *f* *mp* *f* *mp*

## 3rd Movement

3

24

### 3rd Movement

### III

Daniel Léo Simpson

2021年3月11日

San Carlos, California

**Allegro ma non troppo**  $\text{♩}=112$

Oboe

Clarinet in B $\flat$

Horn in F

Bassoon

**Allegro ma non troppo**  $\text{♩}=112$

6

*cresc.* *f*

*cresc.* *f*

*cresc.* *mf*

*cresc.* *f* *mf*

11

mf f

mf f

mf f mp

f mp

17

f

f

f mp

f mp

3rd Movement

3

24

3rd Movement

# III

Daniel Léo Simpson  
2021年3月11日  
San Carlos, California

**Allegro ma non troppo** ♩=112

Oboe

Clarinet in B $\flat$

Horn in F

Bassoon

**Allegro ma non troppo** ♩=112

Piano

6

*cresc.* *f*

*cresc.* *f*

*cresc.* *mf*

*cresc.* *f* *mf*

*cresc.* *mp*

11

17

24

29

# 3rd Movement

# III

Daniel Léo Simpson  
2021年3月11日  
San Carlos, California

**Allegro ma non troppo** ♩=112

Oboe

Clarinet in B $\flat$

Horn in F

Bassoon

*mf*

*mp*

*mp*

**Allegro ma non troppo** ♩=112

Piano

*mp*

6

*cresc.*

*f*

*cresc.*

*f*

*cresc.*

*f*

*mf*

*cresc.*

*f*

*mf*

*cresc.*

*mp*

11

17

mf f

mf f mp

f mp

f mp

f mp

f

f

24

31

37

Violin I

Violin II

Viola

Cello/Double Bass

Piano

# 3rd Movement

## III

Daniel Léo Simpson  
2021年3月11日  
San Carlos, California

**Allegro ma non troppo** ♩=112

Oboe

Clarinet in B $\flat$

Horn in F

Bassoon

*mf*

*mp*

*mp*

**Allegro ma non troppo** ♩=112

Piano

*mp*

*cresc.*

*f*

*cresc.*

*f*

*cresc.*

*f*

*mf*

*cresc.*

*f*

*mp*

*8*

11

17

*mf* *f* *mf* *f* *mp* *f* *mp*

*f* *mp* *f* *mp* *f* *mp*

24

30

37

42

# 3rd Movement

## III

Daniel Léo Simpson  
2021年3月11日  
San Carlos, California

**Allegro ma non troppo** ♩=112

Oboe

Clarinet in B $\flat$

Horn in F

Bassoon

*mf*

*mp*

*mp*

**Allegro ma non troppo** ♩=112

Piano

*mp*

*cresc.*

*f*

*cresc.*

*f*

*cresc.*

*f*

*mf*

*cresc.*

*mp*

6

11

17

*mf* *f* *mf* *f* *mp* *f* *mp*

*f* *mp* *f* *mp* *f* *mp*

*f* *mp*

24

30

37

42

# 3rd Movement

# III

Daniel Léo Simpson  
2021年3月11日  
San Carlos, California

**Allegro ma non troppo** ♩=112

Oboe

Clarinet in B $\flat$

Horn in F

Bassoon

*mf*

*mf*

*mp*

*mp*

**Allegro ma non troppo** ♩=112

Piano

*mp*

*cresc.*

*f*

*cresc.*

*f*

*cresc.*

*f*

*mf*

*cresc.*

*f*

*mp*

*8<sup>va</sup>*

11

17

mf f

mf f mp

f mp

f mp

f mp

f mp

## 3rd Movement

3

24

30

36

mf

41

# 3rd Movement

# III

Daniel Léo Simpson  
2021年3月11日  
San Carlos, California

**Allegro ma non troppo** ♩=112

Oboe

Clarinet in B $\flat$

Horn in F

Bassoon

*mf*

*mf*

*mp*

*mp*

**Allegro ma non troppo** ♩=112

Piano

*mp*

*cresc.*

*f*

*cresc.*

*f*

*cresc.*

*f*

*mf*

*cresc.*

*f*

*mp*

*8<sup>va</sup>*

11

17

## 3rd Movement

3

24

30

36

*mf*

41

# 3rd Movement

## III

Daniel Léo Simpson  
2021年3月11日  
San Carlos, California

**Allegro ma non troppo** ♩=112

Oboe

Clarinet in B $\flat$

Horn in F

Bassoon

*mf*

*mf*

*mp*

*mp*

**Allegro ma non troppo** ♩=112

Piano

*mp*

*cresc.*

*f*

*cresc.*

*f*

*cresc.*

*f*

*mf*

*cresc.*

*f*

*mp*

*8<sup>va</sup>*

11 poco ritenuto

mf f mf f mp f mp

poco ritenuto

f mf mp

17 poco ritenuto a tempo

a tempo

f mp f mp f

poco ritenuto a tempo

a tempo

f mp

24 poco ritenuto a tempo

poco ritenuto a tempo

30

36

mf

42

mf

48

55

# 3rd Movement

# III

Daniel Léo Simpson  
2021年3月11日  
San Carlos, California

**Allegro ma non troppo** ♩=112

Oboe

Clarinet in B $\flat$

Horn in F

Bassoon

*mf*

*mf*

*mp*

*mp*

**Allegro ma non troppo** ♩=112

Piano

*mp*

6

*cresc.*

*f*

*cresc.*

*f*

*cresc.*

*f*

*mf*

*cresc.*

*f*

*mf*

*cresc.*

*mp*

8<sup>va</sup>

11 poco ritenuto

*mf* *f* *mf* *f* *f* *mp*

poco ritenuto

*f* *mf* *mp*

17 poco ritenuto a tempo

*a tempo*

*f* *mp* *f* *mp* *f* *f*

*a tempo* poco ritenuto a tempo

*f* *mp*

24 poco ritenuto a tempo

poco ritenuto a tempo

30

36

*mf*

42

*mf*

48

56

# 3rd Movement

## III

Daniel Léo Simpson  
2021年3月11日  
San Carlos, California

**Allegro ma non troppo** ♩=112

Oboe

Clarinet in B $\flat$

Horn in F

Bassoon

*mf*

*mp*

*mp*

**Allegro ma non troppo** ♩=112

Piano

*mp*

*cresc.*

*f*

*cresc.*

*f*

*cresc.*

*f*

*mf*

*cresc.*

*f*

*mp*

*mf*

11 *poco ritenuto*

17 *a tempo* *poco ritenuto a tempo*

*a tempo* *poco ritenuto a tempo*

24 poco ritenuto a tempo

poco ritenuto a tempo

30

36

*mf*

42

*mf*

48

55

# 3rd Movement

## III

Daniel Léo Simpson  
2021年3月11日  
San Carlos, California

**Allegro ma non troppo** ♩=112

Oboe

Clarinet in B $\flat$

Horn in F

Bassoon

*mf*

*mp*

*mp*

**Allegro ma non troppo** ♩=112

Piano

*mp*

*cresc.*

*f*

*cresc.*

*f*

*cresc.*

*f*

*mf*

*cresc.*

*f*

*mp*

11 *poco ritenuto*

17 *a tempo* *poco ritenuto a tempo*

*a tempo* *poco ritenuto a tempo*

24 poco ritenuto a tempo

poco ritenuto a tempo

30

36

mf

42

mf

48

55

# 3rd Movement

## III

Daniel Léo Simpson  
2021年3月11日  
San Carlos, California

**Allegro ma non troppo** ♩=112

Oboe

Clarinet in B $\flat$

Horn in F

Bassoon

*mf*

*mp*

*mp*

**Allegro ma non troppo** ♩=112

Piano

*mp*

*cresc.*

*f*

*cresc.*

*f*

*cresc.*

*f*

*mf*

*cresc.*

*f*

*mp*

11 *poco ritenuto*

17 *a tempo* *poco ritenuto a tempo*

*a tempo* *poco ritenuto a tempo*

24 poco ritenuto a tempo

poco ritenuto a tempo

30

36

mf

42

mf

48

57

63

# 3rd Movement

## III

Daniel Léo Simpson  
2021年3月11日  
San Carlos, California

**Allegro ma non troppo** ♩=112

Oboe

Clarinet in B $\flat$

Horn in F

Bassoon

*mf*

*mp*

*mp*

**Allegro ma non troppo** ♩=112

Piano

*mp*

6

*cresc.*

*f*

*cresc.*

*f*

*cresc.*

*mf*

*cresc.*

*f*

*mf*

*cresc.*

*mp*

11 *poco ritenuto*

17 *a tempo* *poco ritenuto a tempo*

*a tempo* *poco ritenuto a tempo*

24 poco ritenuto a tempo

poco ritenuto a tempo

30

36

mf

42

mf

48

55

61

# 3rd Movement

## III

Daniel Léo Simpson  
2021年3月11日  
San Carlos, California

**Allegro ma non troppo** ♩=112

Oboe

Clarinet in B $\flat$

Horn in F

Bassoon

*mf*

*mp*

*mp*

**Allegro ma non troppo** ♩=112

Piano

*mp*

*cresc.*

*f*

*cresc.*

*f*

*cresc.*

*f*

*mf*

*cresc.*

*f*

*mp*

11 *poco ritenuto*

17 *a tempo* *poco ritenuto a tempo*

*a tempo* *poco ritenuto a tempo*

24 poco ritenuto a tempo

poco ritenuto a tempo

30

36

*mf*

42

*mf*

48

55

63

68

mp

mp

mp

mp

mp

## 3rd Movement

7

74

77

# 3rd Movement

## III

Daniel Léo Simpson  
2021年3月11日  
San Carlos, California

**Allegro ma non troppo** ♩=112

Oboe

Clarinet in B $\flat$

Horn in F

Bassoon

*mf*

*mf*

*mp*

*mp*

**Allegro ma non troppo** ♩=112

Piano

*mp*

6

*cresc.*

*f*

*cresc.*

*f*

*cresc.*

*mf*

*cresc.*

*f*

*mf*

*cresc.*

*mp*

11 *poco ritenuto*

17 *a tempo* *poco ritenuto a tempo*

*a tempo* *poco ritenuto a tempo*

24 poco ritenuto a tempo

poco ritenuto a tempo

30

36

*mf*

42

*mf*

48

55

63

68

*mp*

# 3rd Movement

7

74

77

# 3rd Movement

## III

Daniel Léo Simpson  
2021年3月11日  
San Carlos, California

**Allegro ma non troppo** ♩=112

Oboe

Clarinet in B $\flat$

Horn in F

Bassoon

*mf*

*mp*

*mp*

**Allegro ma non troppo** ♩=112

Piano

*mp*

*cresc.*

*f*

*cresc.*

*f*

*cresc.*

*f*

*mf*

*cresc.*

*f*

*mp*

11 *poco ritenuto*

17 *a tempo* *poco ritenuto a tempo*

24 poco ritenuto a tempo

poco ritenuto a tempo

30

36

*mf*

42

*mf*

48

55

63

68

69

70

71

72

73

74

75

76

77

78

79

80

81

82

83

84

85

86

87

88

89

90

91

92

93

94

95

96

97

98

99

100

101

102

103

104

105

106

107

108

109

110

111

112

113

114

115

116

117

118

119

120

121

122

123

124

125

126

127

128

129

130

131

132

133

134

135

136

137

138

139

140

141

142

143

144

145

146

147

148

149

150

151

152

153

154

155

156

157

158

159

160

161

162

163

164

165

166

167

168

169

170

171

172

173

174

175

176

177

178

179

180

181

182

183

184

185

186

187

188

189

190

191

192

193

194

195

196

197

198

199

200

201

202

203

204

205

206

207

208

209

210

211

212

213

214

215

216

217

218

# 3rd Movement

7

74

77

# 3rd Movement

## III

Daniel Léo Simpson  
2021年3月11日  
San Carlos, California

**Allegro ma non troppo** ♩=112

Oboe

Clarinet in B $\flat$

Horn in F

Bassoon

*mf*

*mf*

*mp*

*mp*

**Allegro ma non troppo** ♩=112

Piano

*mp*

6

*cresc.*

*f*

*cresc.*

*f*

*cresc.*

*f*

*mf*

*cresc.*

*f*

*mf*

*cresc.*

*mp*

11 *poco ritenuto*

17 *a tempo* *poco ritenuto a tempo*

*a tempo* *poco ritenuto a tempo*

24 poco ritenuto a tempo

poco ritenuto a tempo

30

36

*mf*

42

*mf*

48

55

62

67

# 3rd Movement

7

73

73

Violin I

Violin II

Violin III

Cello/Double Bass

Piano

# 3rd Movement

## III

Daniel Léo Simpson  
2021年3月11日  
San Carlos, California

**Allegro ma non troppo** ♩=112

Oboe

Clarinet in B $\flat$

Horn in F

Bassoon

*mf*

*mp*

*mp*

**Allegro ma non troppo** ♩=112

Piano

*mp*

*cresc.*

*f*

*cresc.*

*f*

*cresc.*

*f*

*mf*

*cresc.*

*mp*

*mf*

11 *poco ritenuto*

17 *a tempo* *poco ritenuto a tempo*

*a tempo* *poco ritenuto a tempo*

24 poco ritenuto a tempo

poco ritenuto a tempo

30

36

*mf*

42

*mf*

48

55

62

67

*mp*

*mp*

*mp*

*mp*

3rd Movement

7

73

# 3rd Movement

# III

Daniel Léo Simpson  
2021年3月11日  
San Carlos, California

**Allegro ma non troppo** ♩=112

Oboe

Clarinet in B $\flat$

Horn in F

Bassoon

*mf*

*mp*

**Allegro ma non troppo** ♩=112

Piano

*mp*

6

*cresc.*

*f*

*cresc.*

*f*

*cresc.*

*mf*

*cresc.*

*f*

*mf*

*cresc.*

*mp*

11 *poco ritenuto*

17 *a tempo* *poco ritenuto a tempo*

*a tempo* *poco ritenuto a tempo*

24 poco ritenuto a tempo

poco ritenuto a tempo

30

36

*mf*

42

*mf*

48

55

62

67

## 3rd Movement

7

73

78

# 3rd Movement

## III

Daniel Léo Simpson  
2021年3月11日  
San Carlos, California

**Allegro ma non troppo** ♩=112

Oboe

Clarinet in B $\flat$

Horn in F

Bassoon

*mf*

*mf*

*mp*

*mp*

**Allegro ma non troppo** ♩=112

Piano

*mp*

6

*cresc.*

*f*

*cresc.*

*f*

*cresc.*

*f*

*mf*

*cresc.*

*f*

*mf*

*cresc.*

*mp*

11 *poco ritenuto*

17 *a tempo* *poco ritenuto a tempo*

*a tempo* *poco ritenuto a tempo*

24 poco ritenuto a tempo

poco ritenuto a tempo

30

36

mf

42

mf

48

55

62

67

## 3rd Movement

7

73

78

### 3rd Movement

### III

Daniel Léo Simpson

2021年3月11日

San Carlos, California

**Allegro ma non troppo** ♩=112

[illegible]

**Allegro ma non troppo** ♩=112

24 poco ritenuto a tempo

poco ritenuto a tempo

30

36

*mf*

42

*mf*

48

54

62

67

73

78

82

mf f

mf mf f

f mp

f mp

f mf mp

# 3rd Movement

# III

Daniel Léo Simpson  
2021年3月11日  
San Carlos, California

**Allegro ma non troppo** ♩=112

Oboe

Clarinet in B $\flat$

Horn in F

Bassoon

*mf*

*mf*

*mp*

*mp*

**Allegro ma non troppo** ♩=112

Piano

*mp*

6

*cresc.*

*f*

*cresc.*

*f*

*cresc.*

*f*

*mf*

*cresc.*

*f*

*mf*

*cresc.*

*mp*

11 *poco ritenuto*

17 *a tempo*

*poco ritenuto a tempo*

*a tempo*

*poco ritenuto a tempo*

24 poco ritenuto a tempo

poco ritenuto a tempo

30

36

mf

42

mf

48

55

75

80

86 **a tempo** **poco ritenuto**

86 **a tempo** **poco ritenuto**

86 **a tempo** **poco ritenuto**

93 **a tempo** **poco ritenuto** **a tempo**

93 **a tempo** **poco ritenuto** **a tempo**

# 3rd Movement

# III

Daniel Léo Simpson  
2021年3月11日  
San Carlos, California

**Allegro ma non troppo** ♩=112

Oboe

Clarinet in B $\flat$

Horn in F

Bassoon

*mf*

*mf*

*mp*

*mp*

**Allegro ma non troppo** ♩=112

Piano

*mp*

*cresc.*

*f*

*cresc.*

*f*

*cresc.*

*f*

*mf*

*cresc.*

*f*

*mp*

11 *poco ritenuto*

17 *a tempo* *poco ritenuto a tempo*

*a tempo* *poco ritenuto a tempo*

24 poco ritenuto a tempo

poco ritenuto a tempo

30

36

mf

42

mf

48

55

63

69

75

80

86 **a tempo** **poco ritenuto**

89 **a tempo** **poco ritenuto**

93 **a tempo** **poco ritenuto** **a tempo**

# 3rd Movement

## III

Daniel Léo Simpson  
2021年3月11日  
San Carlos, California

**Allegro ma non troppo** ♩=112

Oboe

Clarinet in B $\flat$

Horn in F

Bassoon

*mf*

*mp*

*mp*

**Allegro ma non troppo** ♩=112

Piano

*mp*

*cresc.*

*f*

*cresc.*

*f*

*cresc.*

*f*

*mf*

*cresc.*

*f*

*mp*

11 *poco ritenuto*

17 *a tempo*

*poco ritenuto a tempo*

*a tempo*

24 poco ritenuto a tempo

poco ritenuto a tempo

30

36

*mf*

42

*mf*

48

55

63

69

75

80

86 *poco ritenuto a tempo* *poco ritenuto*

89 *poco ritenuto a tempo* *poco ritenuto*

93 *a tempo* *poco ritenuto* *a tempo*

94 *a tempo* *poco ritenuto* *a tempo*

3rd Movement

9

97

# 3rd Movement

## III

Daniel Léo Simpson  
2021年3月11日  
San Carlos, California

**Allegro ma non troppo** ♩=112

Oboe

Clarinet in B $\flat$

Horn in F

Bassoon

*mf*

*mf*

*mp*

*mp*

**Allegro ma non troppo** ♩=112

Piano

*mp*

*cresc.*

*f*

*cresc.*

*f*

*cresc.*

*f*

*mf*

*cresc.*

*f*

*mp*

*mf*

11 *poco ritenuto*

17 *a tempo* *poco ritenuto a tempo*

*a tempo* *poco ritenuto a tempo*

24 poco ritenuto a tempo

poco ritenuto a tempo

30

36

mf

42

mf

48

55

63

69

75

80

86 *poco ritenuto a tempo* *poco ritenuto*

86 *poco ritenuto a tempo* *poco ritenuto*

86 *poco ritenuto a tempo* *poco ritenuto*

93 *a tempo* *poco ritenuto a tempo*

93 *a tempo* *poco ritenuto a tempo*

93 *a tempo* *poco ritenuto a tempo*

99

104

# 3rd Movement

## III

Daniel Léo Simpson  
2021年3月11日  
San Carlos, California

**Allegro ma non troppo** ♩=112

Oboe

Clarinet in B $\flat$

Horn in F

Bassoon

*mf*

*mp*

*mp*

**Allegro ma non troppo** ♩=112

Piano

*mp*

*cresc.*

*f*

*cresc.*

*f*

*cresc.*

*f*

*mf*

*cresc.*

*f*

*mp*

*mf*

11 *poco ritenuto*

17 *a tempo* *poco ritenuto a tempo*

*mf* *f* *mf* *f* *f* *mp*

*mf* *mf* *f* *f* *mp* *mp*

*f* *f* *f* *f* *mp* *mp*

*f* *f* *f* *f* *mp* *mp*

*a tempo* *poco ritenuto a tempo*

*f* *mp* *mp* *mp* *mp* *mp*

*a tempo* *poco ritenuto a tempo*

*f* *mp* *mp* *mp* *mp* *mp*

24 poco ritenuto a tempo

poco ritenuto a tempo

30

36

*mf*

42

*mf*

48

55

[illegible]

75

80

86 *poco ritenuto a tempo* *poco ritenuto*

*f* *mp* *f* *mp* *mp* *f* *mp*

*poco ritenuto a tempo* *poco ritenuto*

93 *a tempo* *poco ritenuto a tempo*

*mf* *mf* *mp* *mf* *mp* *mf* *mp*

*a tempo* *poco ritenuto a tempo*

## 3rd Movement

9

99

104

# 3rd Movement

## III

Daniel Léo Simpson  
2021年3月11日  
San Carlos, California

**Allegro ma non troppo** ♩=112

Oboe

Clarinet in B $\flat$

Horn in F

Bassoon

*mf*

*mp*

**Allegro ma non troppo** ♩=112

Piano

*mp*

6

*cresc.*

*f*

*cresc.*

*f*

*cresc.*

*mf*

*cresc.*

*f*

*mf*

*cresc.*

*mp*

11 *poco ritenuto*

17 *a tempo*

*poco ritenuto a tempo*

*a tempo*

*poco ritenuto a tempo*

24 poco ritenuto a tempo

poco ritenuto a tempo

30

36

*mf*

42

*mf*

48

55

63

69

75

80

86 *poco ritenuto a tempo* *poco ritenuto*

89 *poco ritenuto a tempo* *poco ritenuto*

93 *a tempo* *poco ritenuto a tempo*

96 *a tempo* *poco ritenuto a tempo*

99

105

112

*mp* *f*

*mp* *f*

*mf* *f*

*f*

*f*

# 3rd Movement

## III

Daniel Léo Simpson  
2021年3月11日  
San Carlos, California

**Allegro ma non troppo** ♩=112

Oboe

Clarinet in B $\flat$

Horn in F

Bassoon

*mf*

*mf*

*mp*

*mp*

**Allegro ma non troppo** ♩=112

Piano

*mp*

6

*cresc.*

*f*

*cresc.*

*f*

*cresc.*

*f*

*mf*

*cresc.*

*f*

*mf*

*cresc.*

*mp*

11 *poco ritenuto*

17 *a tempo* *poco ritenuto a tempo*

*a tempo* *poco ritenuto a tempo*

24 poco ritenuto a tempo

poco ritenuto a tempo

30

36

*mf*

42

*mf*

48

55

63

69

75

80

86 *poco ritenuto a tempo* *poco ritenuto*

89 *poco ritenuto a tempo* *poco ritenuto*

93 *a tempo* *poco ritenuto a tempo*

96 *a tempo* *poco ritenuto a tempo*

99

105

112

118

# 3rd Movement

# III

Daniel Léo Simpson  
2021年3月11日  
San Carlos, California

**Allegro ma non troppo** ♩=112

Oboe

Clarinet in B $\flat$

Horn in F

Bassoon

*mf*

*mf*

*mp*

*mp*

**Allegro ma non troppo** ♩=112

Piano

*mp*

6

*cresc.*

*f*

*cresc.*

*f*

*cresc.*

*mf*

*cresc.*

*f*

*mf*

*cresc.*

*mp*

11 *poco ritenuto*

17 *a tempo* *poco ritenuto a tempo*

*a tempo* *poco ritenuto a tempo*

24 poco ritenuto a tempo

poco ritenuto a tempo

30

36

mf

42

mf

48

55

63

69

[illegible]

75

80

86 *poco ritenuto a tempo* *poco ritenuto*

86 *poco ritenuto a tempo* *poco ritenuto*

87 *poco ritenuto a tempo* *poco ritenuto*

93 *a tempo* *poco ritenuto a tempo*

93 *a tempo* *poco ritenuto a tempo*

99

105

112

*mf* *mf*

120

*mf* *mf*

127

# 3rd Movement

## III

Daniel Léo Simpson  
2021年3月11日  
San Carlos, California

**Allegro ma non troppo** ♩=112

Oboe

Clarinet in B $\flat$

Horn in F

Bassoon

*mf*

*mp*

*mp*

**Allegro ma non troppo** ♩=112

Piano

*mp*

*cresc.*

*f*

*cresc.*

*f*

*cresc.*

*f*

*mf*

*cresc.*

*f*

*mp*

*mf*

11 *poco ritenuto*

17 *a tempo* *poco ritenuto a tempo*

18 *a tempo* *poco ritenuto a tempo*

24 poco ritenuto a tempo

poco ritenuto a tempo

30

36

*mf*

42

*mf*

48

55

63

69

75

80

86 *poco ritenuto a tempo* *poco ritenuto*

89 *poco ritenuto a tempo* *poco ritenuto*

93 *a tempo* *poco ritenuto a tempo*

96 *a tempo* *poco ritenuto a tempo*

99

105

112

120

128

128

*mp* *f*

*mp* *f*

*f*

*f*

*f*

# 3rd Movement

## III

Daniel Léo Simpson  
2021年3月11日  
San Carlos, California

**Allegro ma non troppo** ♩=112

Oboe

Clarinet in B $\flat$

Horn in F

Bassoon

*mf*

*mp*

*mp*

**Allegro ma non troppo** ♩=112

Piano

*mp*

*cresc.*

*f*

*cresc.*

*f*

*cresc.*

*f*

*mf*

*cresc.*

*f*

*mp*

*mf*

11 *poco ritenuto*

17 *a tempo* *poco ritenuto a tempo*

*mf* *f* *mf* *f* *f* *mp*

*mf* *mf* *f* *f* *mp* *mp*

*f* *f* *f* *f* *mp* *mp*

*f* *f* *f* *f* *mp* *mp*

*a tempo* *poco ritenuto a tempo*

*f* *mp* *mp* *mp* *mp* *mp*

*a tempo* *poco ritenuto a tempo*

*f* *mp* *mp* *mp* *mp* *mp*

24 poco ritenuto a tempo

poco ritenuto a tempo

30

36

*mf*

42

*mf*

48

55

63

69

75

80

86 *poco ritenuto a tempo* *poco ritenuto*

89 *poco ritenuto a tempo* *poco ritenuto*

93 *a tempo* *poco ritenuto a tempo*

96 *a tempo* *poco ritenuto a tempo*

99

105

112

mf

mf

120

mf

127

# 3rd Movement

## III

Daniel Léo Simpson  
2021年3月11日  
San Carlos, California

**Allegro ma non troppo** ♩=112

Oboe

Clarinet in B $\flat$

Horn in F

Bassoon

*mf*

*mp*

*mp*

**Allegro ma non troppo** ♩=112

Piano

*mp*

*cresc.*

*f*

*cresc.*

*f*

*cresc.*

*f*

*mf*

*cresc.*

*f*

*mp*

*mf*

11 *poco ritenuto*

17 *a tempo* *poco ritenuto a tempo*

*a tempo* *poco ritenuto a tempo*

24 poco ritenuto a tempo

poco ritenuto a tempo

30

36

*mf*

42

*mf*

48

55

63

69

75

80

86 *poco ritenuto a tempo* *poco ritenuto*

89 *poco ritenuto a tempo* *poco ritenuto*

93 *a tempo* *poco ritenuto a tempo*

96 *a tempo* *poco ritenuto a tempo*

99

105

112

120

*mf* *mf*

*mp*

126

133

141

# 3rd Movement

# III

Daniel Léo Simpson  
2021年3月11日  
San Carlos, California

**Allegro ma non troppo** ♩=112

Oboe

Clarinet in B $\flat$

Horn in F

Bassoon

*mf*

*mp*

*mp*

**Allegro ma non troppo** ♩=112

Piano

*mp*

*cresc.*

*f*

*cresc.*

*f*

*cresc.*

*f*

*mf*

*cresc.*

*f*

*mp*

11 *poco ritenuto*

17 *a tempo* *poco ritenuto a tempo*

18 *a tempo* *poco ritenuto a tempo*

24 poco ritenuto a tempo

poco ritenuto a tempo

30

36

*mf*

42

*mf*

48

55

63

- Soprano:** The Rose Tree
- Alto:** The Rose Tree
- Tenor:** The Rose Tree
- Bass:** The Rose Tree

**System 2: Piano Accompaniment**

- Piano (Right Hand):** Features a melody with a trill on the final note of the first phrase and a grace note on the final note of the second phrase.

**Lyrics:**

The Rose Tree  
The Rose Tree  
The Rose Tree  
The Rose Tree

69

**Vocal Parts:**

**Piano Accompaniment:**

75

80

86 *poco ritenuto a tempo* *poco ritenuto*

89 *poco ritenuto a tempo* *poco ritenuto*

93 *a tempo* *poco ritenuto a tempo*

96 *a tempo* *poco ritenuto a tempo*

99

105

112

120

*mf*

*mf*

126

131

139

146

# 3rd Movement

## III

Daniel Léo Simpson  
2021年3月11日  
San Carlos, California

**Allegro ma non troppo** ♩=112

Oboe

Clarinet in B $\flat$

Horn in F

Bassoon

*mf*

*mp*

*mp*

**Allegro ma non troppo** ♩=112

Piano

*mp*

*cresc.*

*f*

*cresc.*

*f*

*cresc.*

*f*

*mf*

*cresc.*

*f*

*mp*

11 *poco ritenuto*

17 *a tempo*

*poco ritenuto a tempo*

*a tempo*

24 poco ritenuto a tempo

poco ritenuto a tempo

30

36

mf

42

mf

48

55

## 7

75

80

86 *poco ritenuto a tempo* *poco ritenuto*

87 *poco ritenuto a tempo* *poco ritenuto*

93 *a tempo* *poco ritenuto a tempo*

94 *a tempo* *poco ritenuto a tempo*

99

105

112

120

127

132

141

147

*mp* *f* *mp* *f* *f* *f*

# 3rd Movement

## III

Daniel Léo Simpson  
2021年3月11日  
San Carlos, California

**Allegro ma non troppo** ♩=112

Oboe

Clarinet in B $\flat$

Horn in F

Bassoon

*mf*

*mp*

*mp*

**Allegro ma non troppo** ♩=112

Piano

*mp*

*cresc.*

*f*

*cresc.*

*f*

*cresc.*

*f*

*mf*

*cresc.*

*f*

*mp*

11 *poco ritenuto*

17 *a tempo* *poco ritenuto a tempo*

*a tempo* *poco ritenuto a tempo*

24 poco ritenuto a tempo

poco ritenuto a tempo

30

36

mf

42

mf

48

55

63

69

75

80

86 *poco ritenuto a tempo* *poco ritenuto*

89 *poco ritenuto a tempo* *poco ritenuto*

93 *a tempo* *poco ritenuto a tempo*

96 *a tempo* *poco ritenuto a tempo*

99

105

112

120

126

131

139

146

# 3rd Movement

## III

Daniel Léo Simpson  
2021年3月11日  
San Carlos, California

**Allegro ma non troppo** ♩=112

Oboe

Clarinet in B $\flat$

Horn in F

Bassoon

*mf*

*mp*

*mp*

**Allegro ma non troppo** ♩=112

Piano

*mp*

*cresc.*

*f*

*cresc.*

*f*

*cresc.*

*f*

*mf*

*cresc.*

*f*

*mp*

11 *poco ritenuto*

17 *a tempo* *poco ritenuto a tempo*

*a tempo* *poco ritenuto a tempo*

24 poco ritenuto a tempo

poco ritenuto a tempo

30

36

mf

42

mf

48

55

63

69

75

80

86 *poco ritenuto a tempo* *poco ritenuto*

89 *poco ritenuto a tempo* *poco ritenuto*

93 *a tempo* *poco ritenuto a tempo*

96 *a tempo* *poco ritenuto a tempo*

99

105

112

120

127

134

139

*mf*

*mf*

*mp*

*mp*

148

*mp*

*f*

*mp*

*f*

*f*

*f*

# 3rd Movement

# III

Daniel Léo Simpson  
2021年3月11日  
San Carlos, California

**Allegro ma non troppo** ♩=112

Oboe

Clarinet in B $\flat$

Horn in F

Bassoon

*mf*

*mp*

*mp*

**Allegro ma non troppo** ♩=112

Piano

*mp*

*cresc.*

*f*

*cresc.*

*f*

*cresc.*

*f*

*mf*

*cresc.*

*f*

*mp*

11 *poco ritenuto*

17 *a tempo* *poco ritenuto a tempo*

*a tempo* *poco ritenuto a tempo*

24 poco ritenuto a tempo

poco ritenuto a tempo

30

36

*mf*

42

*mf*

48

55

[illegible]

75

80

86 *poco ritenuto a tempo* *poco ritenuto*

86 *poco ritenuto a tempo* *poco ritenuto*

86 *poco ritenuto a tempo* *poco ritenuto*

93 *a tempo* *poco ritenuto a tempo*

93 *a tempo* *poco ritenuto a tempo*

93 *a tempo* *poco ritenuto a tempo*

99

105

112

120

127

133

138

143

*mf*

*mf*

*mp*

*mp*

151

158

# 3rd Movement

## III

Daniel Léo Simpson  
2021年3月11日  
San Carlos, California

**Allegro ma non troppo** ♩=112

Oboe

Clarinet in B $\flat$

Horn in F

Bassoon

*mf*

*mp*

*mp*

**Allegro ma non troppo** ♩=112

Piano

*mp*

*cresc.*

*f*

*cresc.*

*f*

*cresc.*

*f*

*mf*

*cresc.*

*f*

*mp*

11 *poco ritenuto*

17 *a tempo*

*poco ritenuto a tempo*

*a tempo*

24 poco ritenuto a tempo

poco ritenuto a tempo

30

36

mf

42

mf

48

55

63

69

[illegible]

75

80

86 *poco ritenuto a tempo* *poco ritenuto*

86 *poco ritenuto a tempo* *poco ritenuto*

87 *poco ritenuto a tempo* *poco ritenuto*

93 *a tempo* *poco ritenuto a tempo*

93 *a tempo* *poco ritenuto a tempo*

99

105

112

120

127

133

138

143

*mf*

*mf*

*mp*

*mp*

151

158

# 3rd Movement

# III

Daniel Léo Simpson  
2021年3月11日  
San Carlos, California

**Allegro ma non troppo** ♩=112

Oboe

Clarinet in B $\flat$

Horn in F

Bassoon

*mf*

*mp*

*mp*

**Allegro ma non troppo** ♩=112

Piano

*mp*

6

*cresc.*

*f*

*cresc.*

*f*

*cresc.*

*mf*

*cresc.*

*f*

*mf*

*cresc.*

*mp*

11 *poco ritenuto*

17 *a tempo*

*poco ritenuto a tempo*

*a tempo*

*poco ritenuto a tempo*

24 poco ritenuto a tempo

poco ritenuto a tempo

30

36

mf

42

mf

48

55

63

69

75

80

86 *poco ritenuto a tempo* *poco ritenuto*

89 *poco ritenuto a tempo* *poco ritenuto*

93 *a tempo* *poco ritenuto a tempo*

96 *a tempo* *poco ritenuto a tempo*

99

105

112

*mp* *mf*

120

125

131

136

141

*mf*

*mf*

*mp*

*mp*

146

156

# 3rd Movement

## III

Daniel Léo Simpson  
2021年3月11日  
San Carlos, California

**Allegro ma non troppo** ♩=112

Oboe

Clarinet in B $\flat$

Horn in F

Bassoon

*mf*

*mf*

*mp*

*mp*

**Allegro ma non troppo** ♩=112

Piano

*mp*

6

*cresc.*

*f*

*cresc.*

*f*

*cresc.*

*mf*

*cresc.*

*f*

*mf*

*cresc.*

*mp*

11 *poco ritenuto*

17 *a tempo* *poco ritenuto a tempo*

*a tempo* *poco ritenuto a tempo*

24 poco ritenuto a tempo

poco ritenuto a tempo

30

36

mf

42

mf

48

55

63

69

75

80

86 *poco ritenuto a tempo* *poco ritenuto*

89 *poco ritenuto a tempo* *poco ritenuto*

93 *a tempo* *poco ritenuto a tempo*

96 *a tempo* *poco ritenuto a tempo*

99

105

112

Violin I:  $\text{mf}$

Violin II:  $\text{mp}$

Viola:  $\text{mf}$

Cello/Double Bass:  $\text{mp}$

Piano:  $\text{mp}$

120

Violin I:  $\text{mp}$

Violin II:  $\text{mp}$

Viola:  $\text{mp}$

Cello/Double Bass:  $\text{mp}$

Piano:  $\text{mp}$

125

131

136

*mp*

*mp*

*mp*

*mp*

141

*mf*

*mf*

*mp*

*mp*

*mp*

147

156

# 3rd Movement

## III

Daniel Léo Simpson  
2021年3月11日  
San Carlos, California

**Allegro ma non troppo** ♩=112

Oboe

Clarinet in B $\flat$

Horn in F

Bassoon

*mf*

*mp*

*mp*

**Allegro ma non troppo** ♩=112

Piano

*mp*

*cresc.*

*f*

*cresc.*

*f*

*cresc.*

*f*

*mf*

*cresc.*

*f*

*mp*

11 *poco ritenuto*

17 *a tempo* *poco ritenuto a tempo*

18 *a tempo* *poco ritenuto a tempo*

24 poco ritenuto a tempo

poco ritenuto a tempo

30

36

mf

42

mf

48

55

63

69

75

80

86 *poco ritenuto a tempo* *poco ritenuto*

86 *poco ritenuto a tempo* *poco ritenuto*

86 *poco ritenuto a tempo* *poco ritenuto*

93 *a tempo* *poco ritenuto a tempo*

93 *a tempo* *poco ritenuto a tempo*

93 *a tempo* *poco ritenuto a tempo*

99

105

112

*f*

*f*

*mp*

*mf*

120

*mp*

*f*

*f*

*mp*

125

131

136

*mp*

*mp*

*mp*

*mp*

141

*mf*

*mf*

*mp*

*mp*

*mp*

# 3rd Movement

13

146

146

*cresc.* *f* *cresc.* *f* *cresc.* *f* *mf* *cresc.* *f* *mf*

*cresc.* *mp*

152

152

158

*mp* *f*

*mp* *f*

*f*

*f*

# 3rd Movement

## III

Daniel Léo Simpson  
2021年3月11日  
San Carlos, California

**Allegro ma non troppo** ♩=112

Oboe

Clarinet in B $\flat$

Horn in F

Bassoon

*mf*

*mp*

*mp*

**Allegro ma non troppo** ♩=112

Piano

*mp*

*cresc.*

*f*

*cresc.*

*f*

*cresc.*

*f*

*mf*

*cresc.*

*f*

*mp*

11 *poco ritenuto*

17 *a tempo* *poco ritenuto a tempo*

*a tempo* *poco ritenuto a tempo*

24 poco ritenuto a tempo

poco ritenuto a tempo

30

36

mf

42

mf

48

55

63

69

75

80

86 *poco ritenuto a tempo* *poco ritenuto*

89 *poco ritenuto a tempo* *poco ritenuto*

93 *a tempo* *poco ritenuto a tempo*

96 *a tempo* *poco ritenuto a tempo*

99

105

112

*f*

*f*

*mp*

*mf*

120

*mp*

*f*

*f*

*mp*

125

131

136

*mp*

*mp*

*mp*

*mp*

141

*mf*

*mf*

*mp*

*mp*

# 3rd Movement

13

146

146

*cresc.* *f* *cresc.* *f* *cresc.* *f* *mf* *cresc.* *f* *mf*

*cresc.* *mp*

152

152

158

# 3rd Movement

## III

Daniel Léo Simpson  
2021年3月11日  
San Carlos, California

**Allegro ma non troppo** ♩=112

Oboe

Clarinet in B $\flat$

Horn in F

Bassoon

*mf*

*mp*

*mp*

**Allegro ma non troppo** ♩=112

Piano

*mp*

*cresc.*

*f*

*cresc.*

*f*

*cresc.*

*f*

*mf*

*cresc.*

*f*

*mp*

*mf*

11 *poco ritenuto*

17 *a tempo* *poco ritenuto a tempo*

*a tempo* *poco ritenuto a tempo*

24 poco ritenuto a tempo

poco ritenuto a tempo

30

36

mf

42

mf

48

55

63

mp

mp

69

mp

p

mp

p

p

75

80

86 *poco ritenuto a tempo* *poco ritenuto*

89 *poco ritenuto a tempo* *poco ritenuto*

93 *a tempo* *poco ritenuto a tempo*

96 *a tempo* *poco ritenuto a tempo*

99

105

112

*f*

*f*

*mp*

*mf*

120

*mp*

*f*

*f*

*mp*

125

131

136

*mp*

*mp*

*mp*

*mp*

141

*mf*

*mf*

*mp*

*mp*

*mp*

*mf*

## 3rd Movement

13

146

152

159

*mp* *f*

*mp* *f*

*f*

*f*

# 3rd Movement

# III

Daniel Léo Simpson  
2021年3月11日  
San Carlos, California

**Allegro ma non troppo** ♩=112

Oboe

Clarinet in B $\flat$

Horn in F

Bassoon

*mf*

*mp*

*mp*

**Allegro ma non troppo** ♩=112

Piano

*mp*

*cresc.*

*f*

*cresc.*

*f*

*cresc.*

*f*

*mf*

*cresc.*

*f*

*mp*

*mf*

11 *poco ritenuto*

17 *a tempo* *poco ritenuto a tempo*

*a tempo* *poco ritenuto a tempo*

24 poco ritenuto a tempo

poco ritenuto a tempo

30

36

*mf*

42

*mf*

48

55

63

mp

mp

69

mp

p

mp

p

p

75

80

86 *poco ritenuto a tempo* *poco ritenuto*

89 *poco ritenuto a tempo* *poco ritenuto*

93 *a tempo* *poco ritenuto a tempo*

96 *a tempo* *poco ritenuto a tempo*

99

105

112

*f*

*f*

*mp*

*mf*

120

*mp*

*f*

*f*

*mp*

125

131

136

*mp*

*mp*

*mp*

*mp*

141

*mf*

*mf*

*mp*

*mp*

*mp*

*mf*

## 3rd Movement

13

146

*cresc.* *f* *f* *tr*

*cresc.* *f* *f* *tr*

*cresc.* *f* *f*

*cresc.* *f* *f*

*cresc.* *f* *f*

153

Measures 153-160: Rests for all instruments.

163

# 3rd Movement

## III

Daniel Léo Simpson  
2021年3月11日  
San Carlos, California

**Allegro ma non troppo** ♩=112

Oboe

Clarinet in B $\flat$

Horn in F

Bassoon

*mf*

*mp*

*mp*

**Allegro ma non troppo** ♩=112

Piano

*mp*

*cresc.*

*f*

*cresc.*

*f*

*cresc.*

*f*

*mf*

*cresc.*

*f*

*mp*

*mf*

11 *poco ritenuto*

17 *a tempo* *poco ritenuto a tempo*

*a tempo* *poco ritenuto a tempo*

24 poco ritenuto a tempo

poco ritenuto a tempo

30

36

mf

42

mf

48

55

63

mp

mp

69

mp

p

mp

p

75

80

86 *poco ritenuto a tempo* *poco ritenuto*

89 *poco ritenuto a tempo* *poco ritenuto*

93 *a tempo* *poco ritenuto a tempo*

96 *a tempo* *poco ritenuto a tempo*

99

105

112

*f*

*f*

*mp*

*mf*

120

*mp*

*f*

*f*

*mp*

125

131

136

*mp*

*mp*

*mp*

*mp*

141

*mf*

*mf*

*mp*

*mp*

*mp*

*mf*

## 3rd Movement

13

146

*cresc.* *f* *f*

*cresc.* *f* *f*

*cresc.* *f* *f*

*cresc.* *f* *f*

152

*tr* *tr*

*f* *f*

161

# 3rd Movement

## III

Daniel Léo Simpson  
2021年3月11日  
San Carlos, California

**Allegro ma non troppo** ♩=112

Oboe

Clarinet in B $\flat$

Horn in F

Bassoon

*mf*

*mp*

*mp*

**Allegro ma non troppo** ♩=112

Piano

*mp*

*cresc.*

*f*

*cresc.*

*f*

*cresc.*

*f*

*mf*

*cresc.*

*f*

*mp*

*mf*

11 *poco ritenuto*

17 *a tempo* *poco ritenuto a tempo*

18 *a tempo* *poco ritenuto a tempo*

24 poco ritenuto a tempo

poco ritenuto a tempo

30

36

mf

42

mf

48

55

63

mp

mp

69

mp

p

mp

p

75

80

86 *poco ritenuto a tempo* *poco ritenuto*

89 *poco ritenuto a tempo* *poco ritenuto*

93 *a tempo* *poco ritenuto a tempo*

96 *a tempo* *poco ritenuto a tempo*

99

105

112

120

121

125

131

136

mp

mp

mp

mp

141

mf

mf

mp

mp

## 3rd Movement

13

146

*cresc.* *f* *f*

*cresc.* *f* *f*

*cresc.* *f* *f*

*cresc.* *f* *f*

152

*tr* *tr*

159

167

# 3rd Movement

## III

Daniel Léo Simpson  
2021年3月11日  
San Carlos, California

**Allegro ma non troppo** ♩=112

Oboe

Clarinet in B $\flat$

Horn in F

Bassoon

*mf*

*mp*

*mp*

**Allegro ma non troppo** ♩=112

Piano

*mp*

*cresc.*

*f*

*cresc.*

*f*

*cresc.*

*f*

*mf*

*cresc.*

*f*

*mp*

11 *poco ritenuto*

17 *a tempo*

*poco ritenuto a tempo*

*a tempo*

24 poco ritenuto a tempo

poco ritenuto a tempo

30

36

*mf*

42

*mf*

48

55

63

mp

mp

69

mp

p

mp

p

75

80

86 *poco ritenuto a tempo* *poco ritenuto*

89 *poco ritenuto a tempo* *poco ritenuto*

93 *a tempo* *poco ritenuto a tempo*

96 *a tempo* *poco ritenuto a tempo*

99

105

112

120

121

122

123

124

125

126

127

128

129

130

131

132

133

134

135

136

137

138

139

140

141

142

143

144

145

146

147

148

149

150

151

152

153

154

155

156

157

158

159

160

161

162

163

164

165

166

167

168

169

170

171

172

173

174

175

176

177

178

179

180

181

182

183

184

185

186

187

188

189

190

191

192

193

194

195

196

197

198

199

200

201

202

203

204

205

206

207

208

209

210

211

212

213

214

215

216

217

218

219

220

221

222

223

224

225

226

227

228

229

230

231

232

233

234

235

236

237

238

239

240

241

242

243

244

245

246

247

248

249

250

251

252

253

254

255

256

257

258

259

260

261

262

263

264

265

266

267

268

269

270

271

272

273

274

275

276

277

278

279

280

281

282

283

284

285

286

287

288

289

290

291

292

293

294

295

296

297

298

299

300

301

302

303

304

305

306

307

308

309

310

311

312

313

314

315

316

317

318

319

320

321

322

323

324

325

326

327

328

329

330

331

332

333

334

335

336

337

338

339

340

341

342

343

344

345

346

347

348

349

350

351

352

353

354

355

356

357

358

359

360

361

362

363

364

365

366

367

368

369

370

371

372

373

374

375

376

377

378

379

380

381

382

383

384

385

386

387

388

389

390

391

392

393

394

395

396

397

398

399

400

401

402

403

404

405

406

407

408

409

410

411

412

413

414

415

416

417

418

419

420

421

422

423

424

425

426

427

428

429

430

431

432

433

434

435

436

437

438

439

440

441

442

443

444

445

446

447

448

449

450

451

452

453

454

455

456

457

458

459

460

461

462

463

464

465

466

467

468

469

470

471

472

473

474

475

476

477

478

479

480

481

482

483

484

485

486

487

488

489

490

491

492

493

494

495

496

497

498

499

500

501

502

503

504

505

506

507

508

509

510

511

512

513

514

515

516

517

518

519

520

521

522

523

524

525

526

527

528

529

530

531

532

533

534

535

536

537

538

539

540

541

542

543

544

545

546

547

548

549

550

551

552

553

554

555

556

557

558

559

560

561

562

563

564

565

566

567

568

569

570

571

572

573

574

575

576

577

578

579

580

581

582

583

584

585

586

587

588

589

590

591

592

593

594

595

596

597

598

599

600

601

602

603

604

605

606

607

608

609

610

611

612

613

614

615

616

617

618

619

620

621

622

623

624

625

626

627

628

629

630

631

632

633

634

635

636

637

638

639

640

641

642

643

644

645

646

647

648

649

650

651

652

653

654

655

656

657

658

659

660

661

662

663

664

665

666

667

668

669

670

671

672

673

674

675

676

677

678

679

680

681

682

683

684

685

686

687

688

689

690

691

692

693

694

695

696

697

698

699

700

701

702

703

704

705

706

707

708

709

710

711

712

713

714

715

716

717

718

719

720

721

722

723

724

725

726

727

728

729

730

731

732

733

734

735

736

737

738

739

740

741

742

743

744

745

746

747

748

749

750

751

752

753

754

755

756

757

758

759

760

761

762

763

764

765

766

767

768

769

770

771

772

773

774

775

776

777

778

779

780

781

782

783

784

785

786

787

788

789

790

791

792

793

794

795

796

797

798

799

800

801

802

803

804

805

806

807

808

809

810

811

812

813

814

815

816

817

818

819

820

821

822

823

824

825

826

827

828

829

830

831

832

833

834

835

836

837

838

839

840

841

842

843

844

845

846

847

848

849

850

851

852

853

854

855

856

857

858

859

860

861

862

863

864

865

866

867

868

869

870

871

872

873

874

875

876

877

878

879

880

881

882

883

884

885

886

887

888

889

890

891

892

893

894

895

896

897

898

899

900

901

902

903

904

905

906

907

908

909

910

911

912

913

914

915

916

917

918

919

920

921

922

923

924

925

926

927

928

929

930

931

932

933

934

935

936

937

938

939

940

941

942

943

944

945

946

947

948

949

950

951

952

953

954

955

956

957

958

959

960

961

962

963

964

965

966

967

968

969

970

971

972

973

974

975

976

977

978

979

980

981

982

983

984

985

986

987

988

989

990

991

992

993

994

995

996

997

998

999

1000

125

131

136

*mp*

*mp*

*mp*

*mp*

141

*mf*

*mf*

*mp*

*mp*

*mf*

## 3rd Movement

13

146

152

159

167

# 3rd Movement

# III

Daniel Léo Simpson  
2021年3月11日  
San Carlos, California

**Allegro ma non troppo** ♩=112

Oboe

Clarinet in B $\flat$

Horn in F

Bassoon

*mf*

*mp*

*mp*

**Allegro ma non troppo** ♩=112

Piano

*mp*

*cresc.*

*f*

*cresc.*

*f*

*cresc.*

*f*

*mf*

*cresc.*

*f*

*mp*

11 *poco ritenuto*

17 *a tempo*

*poco ritenuto a tempo*

*a tempo*

*poco ritenuto a tempo*

24 poco ritenuto a tempo

poco ritenuto a tempo

30

36

mf

42

mf

48

55

63

mp

mp

mp

69

mp

p

mp

p

p

75

80

86 *poco ritenuto a tempo* *poco ritenuto*

86 *poco ritenuto a tempo* *poco ritenuto*

86 *poco ritenuto a tempo* *poco ritenuto*

93 *a tempo* *poco ritenuto a tempo*

93 *a tempo* *poco ritenuto a tempo*

93 *a tempo* *poco ritenuto a tempo*

99

105

112

*f*

*f*

*mp*

*mf*

120

*mp*

*f*

*f*

*mp*

125

131

136

*mp*

*mp*

*mp*

*mp*

141

*mf*

*mf*

*mp*

*mp*

*mf*

## 3rd Movement

13

146

152

159

*mf*

*mp*

166

*mp*

# 3rd Movement

## III

Daniel Léo Simpson  
2021年3月11日  
San Carlos, California

**Allegro ma non troppo** ♩=112

Oboe

Clarinet in B $\flat$

Horn in F

Bassoon

*mf*

*mp*

*mp*

**Allegro ma non troppo** ♩=112

Piano

*mp*

6

*cresc.*

*f*

*cresc.*

*f*

*cresc.*

*mf*

*cresc.*

*f*

*mf*

*cresc.*

*mp*

11 *poco ritenuto*

17 *a tempo*

*a tempo* *poco ritenuto a tempo*

24 poco ritenuto a tempo

poco ritenuto a tempo

30

36

mf

42

mf

48

55

63

mp

mp

69

mp

p

mp

p

75

80

86 *poco ritenuto a tempo* *poco ritenuto*

*f* *mp* *f* *mp* *f* *mp*

*poco ritenuto a tempo* *poco ritenuto*

93 *a tempo* *poco ritenuto a tempo*

*mp* *cresc.* *f* *mp* *cresc.* *mp* *cresc.* *mp* *cresc.*

*a tempo* *poco ritenuto a tempo*

*mp* *cresc.*

99

105

112

*f*

*f*

*mp*

*mf*

120

*mp*

*f*

*f*

*mp*

125

131

136

*mp*

*mp*

*mp*

*mp*

141

*mf*

*mf*

*mp*

*mp*

*mp*

*mf*

## 3rd Movement

13

146

*cresc.* *f* *f*

*cresc.* *f* *f*

*cresc.* *f* *f*

*cresc.* *f* *f*

152

*tr* *tr*

*mf*

160

*mf*

*mp*

167

||

# 3rd Movement

## III

Daniel Léo Simpson  
2021年3月11日  
San Carlos, California

**Allegro ma non troppo** ♩=112

Oboe

Clarinet in B $\flat$

Horn in F

Bassoon

*mf*

*mp*

*mp*

**Allegro ma non troppo** ♩=112

Piano

*mp*

*cresc.*

*f*

*cresc.*

*f*

*cresc.*

*f*

*mf*

*cresc.*

*f*

*mp*

11 *poco ritenuto*

17 *a tempo* *poco ritenuto a tempo*

*a tempo* *poco ritenuto a tempo*

24 poco ritenuto a tempo

poco ritenuto a tempo

30

36

mf

42

mf

48

55

63

mp

mp

69

mp

p

mp

p

p

75

80

86 *poco ritenuto a tempo* *poco ritenuto*

89 *poco ritenuto a tempo* *poco ritenuto*

93 *a tempo* *poco ritenuto a tempo*

96 *a tempo* *poco ritenuto a tempo*

99

105

112

*f*

*f*

*mp*

*mf*

120

*mp*

*f*

*f*

*mp*

125

131

136

*mp*

*mp*

*mp*

*mp*

141

*mf*

*mf*

*mp*

*mp*

*mp*

*mf*

## 3rd Movement

13

146

152

159

*mf*

*mp*

165

*mp*

# 3rd Movement

## III

Daniel Léo Simpson  
2021年3月11日  
San Carlos, California

**Allegro ma non troppo** ♩=112

Oboe

Clarinet in B $\flat$

Horn in F

Bassoon

*mf*

*mp*

*mp*

**Allegro ma non troppo** ♩=112

Piano

*mp*

*cresc.*

*f*

*cresc.*

*f*

*cresc.*

*f*

*mf*

*cresc.*

*f*

*mp*

*mf*

11 *poco ritenuto*

17 *a tempo* *poco ritenuto a tempo*

*a tempo* *poco ritenuto a tempo*

24 poco ritenuto a tempo

poco ritenuto a tempo

30

36

mf

42

mf

48

55

63

mp

mp

69

mp

p

mp

p

75

80

86 *poco ritenuto a tempo* *poco ritenuto*

89 *poco ritenuto a tempo* *poco ritenuto*

93 *a tempo* *poco ritenuto a tempo*

96 *a tempo* *poco ritenuto a tempo*

99

105

112

*f*

*f*

*mp*

*mf*

120

*mp*

*f*

*f*

*mp*

125

131

136

*mp*

*mp*

*mp*

*mp*

141

*mf*

*mf*

*mp*

*mp*

*mp*

*mf*

## 3rd Movement

13

146

152

159

*mf*

*mp*

165

*mp*

# 3rd Movement

## III

Daniel Léo Simpson  
2021年3月11日  
San Carlos, California

**Allegro ma non troppo** ♩=112

Oboe

Clarinet in B $\flat$

Horn in F

Bassoon

*mf*

*mp*

**Allegro ma non troppo** ♩=112

Piano

*mp*

6

*cresc.*

*f*

*cresc.*

*f*

*cresc.*

*mf*

*cresc.*

*f*

*mf*

*cresc.*

*mp*

11 *poco ritenuto*

17 *a tempo*

*poco ritenuto a tempo*

*a tempo*

*poco ritenuto a tempo*

24 poco ritenuto a tempo

poco ritenuto a tempo

30

36

*mf*

42

*mf*

48

55

63

mp

mp

69

mp

p

mp

p

75

80

86 *poco ritenuto a tempo* *poco ritenuto*

89 *poco ritenuto a tempo* *poco ritenuto*

93 *a tempo* *poco ritenuto a tempo*

96 *a tempo* *poco ritenuto a tempo*

99

105

112

*f*

*f*

*mp*

*mf*

120

*mp*

*f*

*f*

*mp*

125

131

136

*mp*

*mp*

*mp*

*mp*

141

*mf*

*mf*

*mp*

*mp*

*mf*

## 3rd Movement

13

146

152

159

*mf*

*mp*

165

||

# 3rd Movement

## III

Daniel Léo Simpson  
2021年3月11日  
San Carlos, California

**Allegro ma non troppo** ♩=112

Oboe

Clarinet in B $\flat$

Horn in F

Bassoon

*mf*

*mf*

*mp*

*mp*

**Allegro ma non troppo** ♩=112

Piano

*mp*

6

*cresc.*

*f*

*cresc.*

*f*

*cresc.*

*mf*

*cresc.*

*f*

*mf*

*cresc.*

*mp*

11 *poco ritenuto*

17 *a tempo* *poco ritenuto a tempo*

18 *a tempo* *poco ritenuto a tempo*

24 poco ritenuto a tempo

poco ritenuto a tempo

30

36

*mf*

42

*mf*

48

55

63

mp

mp

69

mp

p

mp

p

p

75

80

86 *poco ritenuto a tempo* *poco ritenuto*

89 *poco ritenuto a tempo* *poco ritenuto*

93 *a tempo* *poco ritenuto a tempo*

96 *a tempo* *poco ritenuto a tempo*

99

105

112

120

112

120

*f*

*f*

*mp*

*mf*

*f*

*f*

*mp*

125

131

136

*mp*

*mp*

*mp*

*mp*

141

*mf*

*mf*

*mp*

*mp*

*mp*

*mf*

146

152

159

*mf*

*mp*

165

||

# 3rd Movement

# III

Daniel Léo Simpson  
2021年3月11日  
San Carlos, California

**Allegro ma non troppo** ♩=112

Oboe

Clarinet in B $\flat$

Horn in F

Bassoon

*mf*

*mp*

*mp*

**Allegro ma non troppo** ♩=112

Piano

*mp*

*cresc.*

*f*

*cresc.*

*f*

*cresc.*

*mf*

*cresc.*

*f*

*mf*

*cresc.*

*mp*

11 *poco ritenuto*

17 *a tempo* *poco ritenuto a tempo*

*a tempo* *poco ritenuto a tempo*

24 poco ritenuto a tempo

poco ritenuto a tempo

30

36

mf

42

mf

48

55

63

mp

mp

69

mp

p

mp

p

75

80

86 *poco ritenuto a tempo* *poco ritenuto*

*f* *mp* *f* *mp* *mp* *f* *mp*

*poco ritenuto a tempo* *poco ritenuto*

93 *a tempo* *poco ritenuto a tempo*

*mp* *cresc.* *f* *mp* *cresc.* *mp* *cresc.* *mp* *cresc.* *mp* *cresc.*

*a tempo* *poco ritenuto a tempo*

99

105

112

*f*

*f*

*mp*

*mf*

120

*mp*

*f*

*f*

*mp*

125

131

136

*mp*

*mp*

*mp*

*mp*

141

*mf*

*mf*

*mp*

*mp*

*mp*

*mf*

146

152

159

*mf*

*mp*

*tr*

165

*tr*

*mf*

171

# 3rd Movement

## III

Daniel Léo Simpson  
2021年3月11日  
San Carlos, California

**Allegro ma non troppo** ♩=112

Oboe

Clarinet in B $\flat$

Horn in F

Bassoon

*mf*

*mp*

*mp*

**Allegro ma non troppo** ♩=112

Piano

*mp*

*cresc.*

*f*

*cresc.*

*f*

*cresc.*

*f*

*mf*

*cresc.*

*f*

*mp*

*mf*

11 *poco ritenuto*

17 *a tempo* *poco ritenuto a tempo*

*a tempo* *poco ritenuto a tempo*

24 poco ritenuto a tempo

poco ritenuto a tempo

30

36

mf

42

mf

48

55

63

mp

mp

69

mp

p

mp

p

75

80

86 *poco ritenuto a tempo* *poco ritenuto*

89 *poco ritenuto a tempo* *poco ritenuto*

93 *a tempo* *poco ritenuto a tempo*

96 *a tempo* *poco ritenuto a tempo*

99

105

112

*f*

*f*

*mp*

*mf*

120

*mp*

*f*

*f*

*mp*

125

131

136

*mp*

*mp*

*mp*

*mp*

141

*mf*

*mf*

*mp*

*mp*

*mf*

146

152

159

*mf*

*mp*

*tr*

165

*tr*

173

*mf*

178

# 3rd Movement

# III

Daniel Léo Simpson  
2021年3月11日  
San Carlos, California

**Allegro ma non troppo** ♩=112

Oboe

Clarinet in B $\flat$

Horn in F

Bassoon

*mf*

*mf*

*mp*

*mp*

**Allegro ma non troppo** ♩=112

Piano

*mp*

6

*cresc.*

*f*

*cresc.*

*f*

*cresc.*

*f*

*mf*

*cresc.*

*f*

*mf*

*cresc.*

*mp*

11 *poco ritenuto*

17 *a tempo* *poco ritenuto a tempo*

*mf* *f* *mf* *f* *f* *mp*

*mf* *mf* *f* *f* *mp* *mp*

*f* *f* *f* *f* *mp* *mp*

*f* *f* *f* *f* *mp* *mp*

*a tempo* *poco ritenuto a tempo*

*f* *mp* *mp* *mp* *mp* *mp*

*a tempo* *poco ritenuto a tempo*

*f* *mp* *mp* *mp* *mp* *mp*

24 poco ritenuto a tempo

poco ritenuto a tempo

30

36

*mf*

42

*mf*

48

55

63

mp

mp

69

mp

p

mp

p

75

80

86 *poco ritenuto a tempo* *poco ritenuto*

86 *poco ritenuto a tempo* *poco ritenuto*

86 *poco ritenuto a tempo* *poco ritenuto*

93 *a tempo* *poco ritenuto a tempo*

93 *a tempo* *poco ritenuto a tempo*

93 *a tempo* *poco ritenuto a tempo*

99

105

112

120

112

*f*

*f*

*mp*

*mf*

120

*mp*

*f*

*f*

*mp*

125

131

136

*mp*

*mp*

*mp*

*mp*

141

*mf*

*mf*

*mp*

*mp*

*mp*

*mf*

146

*cresc.* *f*

*cresc.* *f*

*cresc.* *f*

*cresc.* *f*

*cresc.* *f*

152

*tr*

*tr*

*tr*

*tr*

*mf*

159

*mf*

*mp*

*tr*

165

*tr*

173

*mf*

178

# 3rd Movement

## III

Daniel Léo Simpson  
2021年3月11日  
San Carlos, California

**Allegro ma non troppo** ♩=112

Oboe

Clarinet in B $\flat$

Horn in F

Bassoon

*mf*

*mp*

*mp*

**Allegro ma non troppo** ♩=112

Piano

*mp*

*cresc.*

*f*

*cresc.*

*f*

*cresc.*

*f*

*mf*

*cresc.*

*f*

*mp*

11 *poco ritenuto*

17 *a tempo* *poco ritenuto a tempo*

*a tempo* *poco ritenuto a tempo*

24 poco ritenuto a tempo

poco ritenuto a tempo

30

36

42

48

55

63

mp

mp

69

mp

p

mp

p

75

80

86 *poco ritenuto a tempo* *poco ritenuto*

86 *poco ritenuto a tempo* *poco ritenuto*

86 *poco ritenuto a tempo* *poco ritenuto*

93 *a tempo* *poco ritenuto a tempo*

93 *a tempo* *poco ritenuto a tempo*

93 *a tempo* *poco ritenuto a tempo*

99

105

112

*f*

*f*

*mp*

*mf*

120

*mp*

*f*

*f*

*mp*

125

131

136

mp

mp

mp

mp

141

mf

mf

mp

mp

146

152

159

*mf*

*mp*

*tr*

165

*tr*

174

*mf*

179

# 3rd Movement

## III

Daniel Léo Simpson  
2021年3月11日  
San Carlos, California

**Allegro ma non troppo** ♩=112

Oboe

Clarinet in B $\flat$

Horn in F

Bassoon

*mf*

*mf*

*mp*

*mp*

**Allegro ma non troppo** ♩=112

Piano

*mp*

6

*cresc.*

*f*

*cresc.*

*f*

*cresc.*

*mf*

*cresc.*

*f*

*mf*

*cresc.*

*mp*

11 *poco ritenuto*

17 *a tempo* *poco ritenuto a tempo*

18 *a tempo* *poco ritenuto a tempo*

24 poco ritenuto a tempo

poco ritenuto a tempo

30

36

mf

42

mf

48

55

63

mp

mp

69

mp

p

mp

p

75

80

86 *poco ritenuto a tempo* *poco ritenuto*

86 *poco ritenuto a tempo* *poco ritenuto*

87 *poco ritenuto a tempo* *poco ritenuto*

93 *a tempo* *poco ritenuto a tempo*

93 *a tempo* *poco ritenuto a tempo*

99

105

112

*f*

*f*

*mp*

*mf*

120

*mp*

*f*

*f*

*mp*

125

131

136

*mp*

*mp*

*mp*

*mp*

141

*mf*

*mf*

*mp*

*mp*

*mp*

*mf*

146

152

159

*mf*

*mp*

166

*tr*

*tr*

175

181

*mf*

# 3rd Movement

# III

Daniel Léo Simpson  
2021年3月11日  
San Carlos, California

**Allegro ma non troppo** ♩=112

Oboe

Clarinet in B $\flat$

Horn in F

Bassoon

*mf*

*mp*

*mp*

**Allegro ma non troppo** ♩=112

Piano

*mp*

*cresc.*

*f*

*cresc.*

*f*

*cresc.*

*f*

*mf*

*cresc.*

*f*

*mp*

11 *poco ritenuto*

17 *a tempo* *poco ritenuto a tempo*

*a tempo* *poco ritenuto a tempo*

24 poco ritenuto a tempo

poco ritenuto a tempo

30

36

42

48

55

63

mp

mp

69

mp

p

mp

p

75

80

86 *poco ritenuto a tempo* *poco ritenuto*

86 *poco ritenuto a tempo* *poco ritenuto*

86 *poco ritenuto a tempo* *poco ritenuto*

93 *a tempo* *poco ritenuto a tempo*

93 *a tempo* *poco ritenuto a tempo*

93 *a tempo* *poco ritenuto a tempo*

99

105

112

120

112

*f*

*f*

*mp*

*mf*

*mp*

*f*

*f*

*mp*

*f*

125

131

136

*mp*

*mp*

*mp*

*mp*

141

*mf*

*mf*

*mp*

*mp*

*mp*

*mf*

146

152

159

*mf*

*mp*

165

*tr*

*tr*

*tr*

174

182

# 3rd Movement

# III

Daniel Léo Simpson  
2021年3月11日  
San Carlos, California

**Allegro ma non troppo** ♩=112

Oboe

Clarinet in B $\flat$

Horn in F

Bassoon

*mf*

*mp*

**Allegro ma non troppo** ♩=112

Piano

*mp*

*cresc.*

*f*

*mf*

*cresc.*

*f*

*cresc.*

*f*

*mf*

*cresc.*

*mp*

11 *poco ritenuto*

17 *a tempo* *poco ritenuto a tempo*

*a tempo* *poco ritenuto a tempo*

24 poco ritenuto a tempo

poco ritenuto a tempo

30

36

*mf*

42

*mf*

48

55

63

mp

mp

69

mp

p

mp

p

75

80

86 *poco ritenuto a tempo* *poco ritenuto*

86 *poco ritenuto a tempo* *poco ritenuto*

86 *poco ritenuto a tempo* *poco ritenuto*

93 *a tempo* *poco ritenuto a tempo*

93 *a tempo* *poco ritenuto a tempo*

93 *a tempo* *poco ritenuto a tempo*

99

105

112

*f*

*f*

*mp*

*mf*

120

*mp*

*f*

*f*

*mp*

125

131

136

*mp*

*mp*

*mp*

*mp*

141

*mf*

*mf*

*mp*

*mp*

*mp*

*mf*

146

*cresc.* *f*

*cresc.* *f*

*cresc.* *f*

*cresc.* *f*

*cresc.* *f*

152

*tr*

*tr*

*tr*

*tr*

*mf*

159

*mf*

*mp*

165

*tr*

*mf*

*tr*

*mp*

171

tr

180

*mf*

185

Violin I

Violin II

Violin III

Cello/Double Bass

Piano

# 3rd Movement

## III

Daniel Léo Simpson  
2021年3月11日  
San Carlos, California

**Allegro ma non troppo** ♩=112

Oboe

Clarinet in B $\flat$

Horn in F

Bassoon

*mf*

*mp*

*mp*

**Allegro ma non troppo** ♩=112

Piano

*mp*

*cresc.*

*f*

*cresc.*

*f*

*cresc.*

*f*

*mf*

*cresc.*

*f*

*mp*

*mf*

11 *poco ritenuto*

17 *a tempo*

*poco ritenuto a tempo*

*a tempo*

*poco ritenuto a tempo*

24 poco ritenuto a tempo

poco ritenuto a tempo

30

36

*mf*

42

*mf*

48

55

63

mp

mp

69

mp

p

mp

p

p

## 7

75

80

86 *poco ritenuto a tempo* *poco ritenuto*

86 *poco ritenuto a tempo* *poco ritenuto*

86 *poco ritenuto a tempo* *poco ritenuto*

93 *a tempo* *poco ritenuto a tempo*

93 *a tempo* *poco ritenuto a tempo*

93 *a tempo* *poco ritenuto a tempo*

99

105

112

*f*

*f*

*mp*

*mf*

120

*mp*

*f*

*f*

*mp*

125

131

136

*mp*

*mp*

*mp*

*mp*

141

*mf*

*mf*

*mp*

*mp*

*mf*

146

152

159

*mf*

*mp*

165

*tr* *tr* *mf*

*tr* *mp*

172

178

183

# 3rd Movement

# III

Daniel Léo Simpson  
2021年3月11日  
San Carlos, California

**Allegro ma non troppo** ♩=112

Oboe

Clarinet in B $\flat$

Horn in F

Bassoon

*mf*

*mp*

*mp*

**Allegro ma non troppo** ♩=112

Piano

*mp*

*cresc.*

*f*

*cresc.*

*f*

*cresc.*

*f*

*mf*

*cresc.*

*f*

*mp*

*mf*

11 *poco ritenuto*

17 *a tempo*

*a tempo* *poco ritenuto a tempo*

24 poco ritenuto a tempo

poco ritenuto a tempo

30

36

*mf*

42

*mf*

48

55

63

mp

mp

mp

69

mp

p

mp

p

p

75

80

86 *poco ritenuto a tempo* *poco ritenuto*

86 *poco ritenuto a tempo* *poco ritenuto*

86 *poco ritenuto a tempo* *poco ritenuto*

93 *a tempo* *poco ritenuto a tempo*

93 *a tempo* *poco ritenuto a tempo*

93 *a tempo* *poco ritenuto a tempo*

99

105

112

120

112

*f*

*f*

*mp*

*mf*

120

*mp*

*f*

*f*

*mp*

125

131

136

*mp*

*mp*

*mp*

*mp*

141

*mf*

*mf*

*mp*

*mp*

*mp*

*mf*

146

152

159

*mf*

*mp*

165

*tr* *tr* *mf*

*mp*

*mp*

171

tr

*mf*

177

tr

182

# 3rd Movement

## III

Daniel Léo Simpson  
2021年3月11日  
San Carlos, California

**Allegro ma non troppo** ♩=112

Oboe

Clarinet in B $\flat$

Horn in F

Bassoon

*mf*

*mp*

*mp*

**Allegro ma non troppo** ♩=112

Piano

*mp*

*cresc.*

*f*

*cresc.*

*f*

*cresc.*

*f*

*mf*

*cresc.*

*f*

*mp*

11 *poco ritenuto*

17 *a tempo* *poco ritenuto a tempo*

*a tempo* *poco ritenuto a tempo*

24 poco ritenuto a tempo

poco ritenuto a tempo

30

36

*mf*

42

*mf*

48

55

63

mp

mp

69

mp

p

mp

p

p

75

80

86 *poco ritenuto a tempo* *poco ritenuto*

89 *poco ritenuto a tempo* *poco ritenuto*

93 *a tempo* *poco ritenuto a tempo*

96 *a tempo* *poco ritenuto a tempo*

99

105

112

*f*

*f*

*mp*

*mf*

120

*mp*

*f*

*f*

*mp*

125

131

136

mp

mp

mp

mp

mp

141

mf

mf

mp

mp

mp

mf

146

152

159

*mf*

*mp*

165

*tr*

*tr*

*mf*

*mp*

171

tr

*mf*

177

*mf*

tr

tr

182

# 3rd Movement

# III

Daniel Léo Simpson  
2021年3月11日  
San Carlos, California

**Allegro ma non troppo** ♩=112

Oboe

Clarinet in B $\flat$

Horn in F

Bassoon

*mf*

*mf*

*mp*

*mp*

**Allegro ma non troppo** ♩=112

Piano

*mp*

6

*cresc.*

*f*

*cresc.*

*f*

*cresc.*

*f*

*mf*

*cresc.*

*f*

*mf*

*cresc.*

*mp*

11 *poco ritenuto*

17 *a tempo*

*a tempo* *poco ritenuto a tempo*

24 poco ritenuto a tempo

poco ritenuto a tempo

30

36

mf

42

mf

48

55

63

mp

mp

69

mp

p

mp

p

75

80

86 *poco ritenuto a tempo* *poco ritenuto*

89 *poco ritenuto a tempo* *poco ritenuto*

93 *a tempo* *poco ritenuto a tempo*

96 *a tempo* *poco ritenuto a tempo*

99

105

112

*f*

*f*

*mp*

*mf*

120

*mp*

*f*

*f*

*mp*

125

131

136

*mp*

*mp*

*mp*

*mp*

*mp*

141

*mf*

*mf*

*mp*

*mp*

*mp*

*mf*

146

152

159

*mf*

*mp*

165

*tr* *tr* *mf*

*mp*

171

Tr

mp

mf

177

182

# 3rd Movement

# III

Daniel Léo Simpson  
2021年3月11日  
San Carlos, California

## Allegro ma non troppo ♩=112

Oboe

Clarinet in B $\flat$

Horn in F

Bassoon

*mf*

*mp*

*mp*

## Allegro ma non troppo ♩=112

Piano

*mp*

*cresc.*

*f*

*cresc.*

*f*

*cresc.*

*f*

*mf*

*cresc.*

*f*

*mp*

*mf*

11 *poco ritenuto*

17 *a tempo*

*poco ritenuto a tempo*

*a tempo*

24 poco ritenuto a tempo

poco ritenuto a tempo

30

36

*mf*

42

*mf*

48

55

63

mp

mp

69

mp

p

mp

p

p

75

80

86 *poco ritenuto a tempo* *poco ritenuto*

89 *poco ritenuto a tempo* *poco ritenuto*

93 *a tempo* *poco ritenuto a tempo*

96 *a tempo* *poco ritenuto a tempo*

99

105

112

*f*

*f*

*mp*

*mf*

120

*mp*

*f*

*f*

*mp*

125

131

136

mp

mp

mp

mp

141

mf

mf

mp

mp

mp

mf

146

152

159

*mf*

*mp*

165

*tr*

*mf*

*tr*

*mp*

171

177

182

# 3rd Movement

# III

Daniel Léo Simpson  
2021年3月11日  
San Carlos, California

**Allegro ma non troppo** ♩=112

Oboe

Clarinet in B $\flat$

Horn in F

Bassoon

*mf*

*mp*

*mp*

**Allegro ma non troppo** ♩=112

Piano

*mp*

*cresc.*

*f*

*cresc.*

*f*

*cresc.*

*f*

*mf*

*cresc.*

*f*

*mp*

11 *poco ritenuto*

17 *a tempo* *poco ritenuto a tempo*

*a tempo* *poco ritenuto a tempo*

24 poco ritenuto a tempo

poco ritenuto a tempo

30

36

mf

42

mf

48

55

63

mp

mp

69

mp

p

mp

p

p

75

80

86 *poco ritenuto a tempo* *poco ritenuto*

86 *poco ritenuto a tempo* *poco ritenuto*

86 *poco ritenuto a tempo* *poco ritenuto*

93 *a tempo* *poco ritenuto a tempo*

93 *a tempo* *poco ritenuto a tempo*

93 *a tempo* *poco ritenuto a tempo*

99

105

112

*f*

*f*

*mp*

*mf*

120

*mp*

*f*

*f*

*mp*

125

131

136

mp

mp

mp

mp

141

mf

mf

mp

mp

146

152

159

*mf*

*mp*

*tr*

165

*mf*

*tr*

*mp*

*tr*

*mp*

171

Tr

mp

mf

177

tr

182

# 3rd Movement

# III

Daniel Léo Simpson  
2021年3月11日  
San Carlos, California

**Allegro ma non troppo** ♩=112

Oboe

Clarinet in B $\flat$

Horn in F

Bassoon

*mf*

*mf*

*mp*

*mp*

**Allegro ma non troppo** ♩=112

Piano

*mp*

6

*cresc.*

*f*

*cresc.*

*f*

*cresc.*

*f*

*mf*

*cresc.*

*f*

*mf*

*cresc.*

*mp*

11 *poco ritenuto*

17 *a tempo* *poco ritenuto a tempo*

*mf* *f* *mf* *f* *f* *mp*

*mf* *mf* *f* *f* *mp* *mp*

*f* *f* *f* *f* *mp* *mp*

*f* *f* *f* *f* *mp* *mp*

*a tempo* *poco ritenuto a tempo*

*f* *mp* *mp* *mp* *mp* *mp*

*a tempo* *poco ritenuto a tempo*

*f* *mp* *mp* *mp* *mp* *mp*

24 poco ritenuto a tempo

poco ritenuto a tempo

30

36

mf

42

mf

48

55

63

mp

mp

69

mp

p

mp

p

p

75

80

86 *poco ritenuto a tempo* *poco ritenuto*

89 *poco ritenuto a tempo* *poco ritenuto*

93 *a tempo* *poco ritenuto a tempo*

96 *a tempo* *poco ritenuto a tempo*

99

105

112

120

*mp* *mf* *f* *mp* *f*

125

131

136

*mp*

*mp*

*mp*

*mp*

*mp*

141

*mf*

*mf*

*mp*

*mp*

*mp*

*mf*

146

152

159

mf

tr

mp

165

tr

mf

tr

mp

tr

mp

171

177

182

# 3rd Movement

# III

Daniel Léo Simpson  
2021年3月11日  
San Carlos, California

## Allegro ma non troppo ♩=112

Oboe

Clarinet in B $\flat$

Horn in F

Bassoon

*mf*

*mp*

*mp*

## Allegro ma non troppo ♩=112

Piano

*mp*

*cresc.*

*f*

*cresc.*

*f*

*cresc.*

*f*

*mf*

*cresc.*

*f*

*mp*

11 *poco ritenuto*

17 *a tempo* *poco ritenuto a tempo*

*a tempo* *poco ritenuto a tempo*

24 poco ritenuto a tempo

poco ritenuto a tempo

30

36

*mf*

42

*mf*

48

55

63

mp

mp

69

mp

p

mp

p

75

80

86 *poco ritenuto a tempo* *poco ritenuto*

89 *poco ritenuto a tempo* *poco ritenuto*

93 *a tempo* *poco ritenuto a tempo*

96 *a tempo* *poco ritenuto a tempo*

99

105

112

*f*

*f*

*mp*

*mf*

120

*mp*

*f*

*f*

*mp*

125

131

136

*mp*

*mp*

*mp*

*mp*

*mp*

141

*mf*

*mf*

*mp*

*mp*

*mp*

*mf*

146

152

159

mf

tr

mp

165

tr

mf

tr

mp

tr

mp

172

Tr

mp

mf

178

tr

183

Violin I

Violin II

Violin III

Cello/Double Bass

Piano

# 3rd Movement

## III

Daniel Léo Simpson  
2021年3月11日  
San Carlos, California

**Allegro ma non troppo** ♩=112

Oboe

Clarinet in B $\flat$

Horn in F

Bassoon

*mf*

*mf*

*mp*

*mp*

**Allegro ma non troppo** ♩=112

Piano

*mp*

*cresc.*

*f*

*cresc.*

*f*

*cresc.*

*f*

*mf*

*cresc.*

*f*

*mp*

*mf*

11 *poco ritenuto*

17 *a tempo* *poco ritenuto a tempo*

*a tempo* *poco ritenuto a tempo*

24 poco ritenuto a tempo

poco ritenuto a tempo

30

36

mf

42

mf

48

55

63

mp

mp

69

mp

p

mp

p

75

80

86 *poco ritenuto a tempo* *poco ritenuto*

86 *poco ritenuto a tempo* *poco ritenuto*

86 *poco ritenuto a tempo* *poco ritenuto*

93 *a tempo* *poco ritenuto a tempo*

93 *a tempo* *poco ritenuto a tempo*

93 *a tempo* *poco ritenuto a tempo*

99

105

112

*f*

*f*

*mp*

*mf*

120

*mp*

*f*

*f*

*mp*

125

131

136

*mp*

*mp*

*mp*

*mp*

141

*mf*

*mf*

*mp*

*mp*

*mp*

*mf*

146

152

159

mf

tr

mp

165

tr

mf

tr

mp

tr

mp

172

172

tr

tr

mp

mf

178

178

tr

183

# 3rd Movement

## III

Daniel Léo Simpson  
2021年3月11日  
San Carlos, California

**Allegro ma non troppo** ♩=112

Oboe

Clarinet in B $\flat$

Horn in F

Bassoon

*mf*

*mp*

*mp*

**Allegro ma non troppo** ♩=112

Piano

*mp*

*cresc.*

*f*

*cresc.*

*f*

*cresc.*

*f*

*mf*

*cresc.*

*f*

*mp*

*mf*

11 *poco ritenuto*

17 *a tempo* *poco ritenuto a tempo*

*a tempo* *poco ritenuto a tempo*

24 poco ritenuto a tempo

poco ritenuto a tempo

30

36

*mf*

42

*mf*

48

55

63

mp

mp

69

mp

p

mp

p

75

80

86 *poco ritenuto a tempo* *poco ritenuto*

89 *poco ritenuto a tempo* *poco ritenuto*

93 *a tempo* *poco ritenuto a tempo*

96 *a tempo* *poco ritenuto a tempo*

99

105

112

120

121

125

131

136

*mp*

*mp*

*mp*

*mp*

141

*mf*

*mf*

*mp*

*mp*

*mp*

*mf*

146

152

159

mf

tr

mp

165

tr

mf

tr

mp

tr

mp

171

177

182

# 3rd Movement

## III

Daniel Léo Simpson  
2021年3月11日  
San Carlos, California

**Allegro ma non troppo** ♩=112

Oboe

Clarinet in B $\flat$

Horn in F

Bassoon

*mf*

*mp*

*mp*

**Allegro ma non troppo** ♩=112

Piano

*mp*

*cresc.*

*f*

*cresc.*

*f*

*cresc.*

*f*

*mf*

*cresc.*

*f*

*mp*

*mf*

11 *poco ritenuto*

17 *a tempo* *poco ritenuto a tempo*

*a tempo* *poco ritenuto a tempo*

24 poco ritenuto a tempo

poco ritenuto a tempo

30

36

*mf*

42

*mf*

48

55

63

mp

mp

69

mp

p

mp

p

75

80

86 *poco ritenuto a tempo* *poco ritenuto*

86 *poco ritenuto a tempo* *poco ritenuto*

87 *poco ritenuto a tempo* *poco ritenuto*

93 *a tempo* *poco ritenuto a tempo*

93 *a tempo* *poco ritenuto a tempo*

99

105

112

*f*

*f*

*mp*

*mf*

120

*mp*

*f*

*f*

*mp*

125

131

136

*mp*

*mp*

*mp*

*mp*

141

*mf*

*mf*

*mp*

*mp*

*mf*

146

152

159

*mf*

*mp*

*tr*

165

*mf*

*tr*

*mp*

*tr*

*mp*

171

177

183

# 3rd Movement

# III

Daniel Léo Simpson  
2021年3月11日  
San Carlos, California

**Allegro ma non troppo** ♩=112

Oboe

Clarinet in B $\flat$

Horn in F

Bassoon

*mf*

*mp*

*mp*

**Allegro ma non troppo** ♩=112

Piano

*mp*

*cresc.*

*f*

*cresc.*

*f*

*cresc.*

*f*

*mf*

*cresc.*

*f*

*mp*

11 *poco ritenuto*

17 *a tempo* *poco ritenuto a tempo*

*a tempo* *poco ritenuto a tempo*

24 poco ritenuto a tempo

poco ritenuto a tempo

30

36

mf

42

mf

48

55

63

mp

mp

mp

69

mp

p

mp

p

p

75

80

86 *poco ritenuto a tempo* *poco ritenuto*

89 *poco ritenuto a tempo* *poco ritenuto*

93 *a tempo* *poco ritenuto a tempo*

96 *a tempo* *poco ritenuto a tempo*

99

105

112

*f*

*f*

*mp*

*mf*

120

*mp*

*f*

*f*

*mp*

125

131

136

*mp*

*mp*

*mp*

*mp*

141

*mf*

*mf*

*mp*

*mp*

*mp*

*mf*

146

152

159

mf

tr

mp

165

tr

mf

tr

mp

tr

mp

171

177

183

# 3rd Movement

# III

Daniel Léo Simpson  
2021年3月11日  
San Carlos, California

**Allegro ma non troppo** ♩=112

Oboe

Clarinet in B $\flat$

Horn in F

Bassoon

*mf*

*mp*

*mp*

**Allegro ma non troppo** ♩=112

Piano

*mp*

*cresc.*

*f*

*cresc.*

*f*

*cresc.*

*f*

*mf*

*cresc.*

*f*

*mp*

*mf*

11 *poco ritenuto*

17 *a tempo* *poco ritenuto a tempo*

*a tempo* *poco ritenuto a tempo*

24 poco ritenuto a tempo

poco ritenuto a tempo

30

48

55

63

mp

mp

69

mp

p

mp

p

75

80

86 *poco ritenuto a tempo* *poco ritenuto*

86 *poco ritenuto a tempo* *poco ritenuto*

86 *poco ritenuto a tempo* *poco ritenuto*

93 *a tempo* *poco ritenuto a tempo*

93 *a tempo* *poco ritenuto a tempo*

93 *a tempo* *poco ritenuto a tempo*

99

105

112

*f*

*f*

*mp*

*mf*

120

*mp*

*f*

*f*

*mp*

125

131

136

*mp*

*mp*

*mp*

*mp*

141

*mf*

*mf*

*mp*

*mp*

*mf*

146

152

159

*mf*

*mp*

*tr*

165

*mf*

*tr*

*tr*

*mp*

*tr*

*mp*

171

177

182

# 3rd Movement

## III

Daniel Léo Simpson  
2021年3月11日  
San Carlos, California

**Allegro ma non troppo** ♩=112

Oboe

Clarinet in B $\flat$

Horn in F

Bassoon

*mf*

*mp*

*mp*

**Allegro ma non troppo** ♩=112

Piano

*mp*

*cresc.*

*f*

*cresc.*

*f*

*cresc.*

*f*

*mf*

*cresc.*

*f*

*mp*

*mf*

11 *poco ritenuto*

17 *a tempo* *poco ritenuto a tempo*

*a tempo* *poco ritenuto a tempo*

24 poco ritenuto a tempo

poco ritenuto a tempo

30

36

*mf*

42

*mf*

48

55

63

mp

mp

69

mp

p

mp

p

75

80

86 *poco ritenuto a tempo* *poco ritenuto*

86 *poco ritenuto a tempo* *poco ritenuto*

86 *poco ritenuto a tempo* *poco ritenuto*

93 *a tempo* *poco ritenuto a tempo*

93 *a tempo* *poco ritenuto a tempo*

93 *a tempo* *poco ritenuto a tempo*

99

105

112

*f*

*f*

*mp*

*mf*

120

*mp*

*f*

*f*

*mp*

125

131

136

*mp*

*mp*

*mp*

*mp*

141

*mf*

*mf*

*mp*

*mp*

*mf*

146

152

159

mf

tr

mp

165

tr

mf

tr

mp

tr

mp

171

177

182

185

tr

tr

# 3rd Movement

## III

Daniel Léo Simpson  
2021年3月11日  
San Carlos, California

**Allegro ma non troppo** ♩=112

Oboe

Clarinet in B $\flat$

Horn in F

Bassoon

*mf*

*mf*

*mp*

*mp*

**Allegro ma non troppo** ♩=112

Piano

*mp*

6

*cresc.*

*f*

*cresc.*

*f*

*cresc.*

*mf*

*cresc.*

*f*

*mf*

*cresc.*

*mp*

11 *poco ritenuto*

17 *a tempo*

*poco ritenuto a tempo*

*a tempo*

*poco ritenuto a tempo*

24 poco ritenuto a tempo

poco ritenuto a tempo

30

36

*mf*

42

*mf*

48

55

63

mp

mp

69

mp

p

mp

p

75

80

86 *poco ritenuto a tempo* *poco ritenuto*

89 *poco ritenuto a tempo* *poco ritenuto*

93 *a tempo* *poco ritenuto a tempo*

96 *a tempo* *poco ritenuto a tempo*

99

105

112

120

123

125

131

136

*mp*

*mp*

*mp*

*mp*

141

*mf*

*mf*

*mp*

*mp*

*mf*

146

152

159

*mf*

*mp*

165

*mf*

*tr*

*tr*

*mp*

171

177

182

tr  
*f*

tr  
*f*

tr  
*f*

tr  
*f*

187

*mf*

tr  
*f*

## 3rd Movement

17

191

tr

f

f

f

tr

f

tr

# 3rd Movement

## III

Daniel Léo Simpson  
2021年3月11日  
San Carlos, California

**Allegro ma non troppo** ♩=112

Oboe

Clarinet in B $\flat$

Horn in F

Bassoon

*mf*

*mp*

*mp*

**Allegro ma non troppo** ♩=112

Piano

*mp*

*cresc.*

*f*

*cresc.*

*f*

*cresc.*

*f*

*mf*

*cresc.*

*f*

*mp*

*mf*

11 *poco ritenuto*

17 *a tempo*

*a tempo* *poco ritenuto a tempo*

24 poco ritenuto a tempo

poco ritenuto a tempo

30

36

*mf*

42

*mf*

48

55

63

mp

mp

mp

69

mp

p

mp

p

p

75

80

86 *poco ritenuto a tempo* *poco ritenuto*

89 *poco ritenuto a tempo* *poco ritenuto*

93 *a tempo* *poco ritenuto a tempo*

96 *a tempo* *poco ritenuto a tempo*

99

105

112

120

112

*f*

*f*

*mp*

*mf*

*mp*

*f*

*f*

*mp*

*f*

125

131

136

*mp*

*mp*

*mp*

*mp*

141

*mf*

*mf*

*mp*

*mp*

*mp*

*mf*

146

152

159

*mf*

*mp*

*tr*

165

*tr*

*tr*

174

180

186

*tr*

*mf*

191

*f* *tr* *mf*

*f*

*f* *tr* *mp* *mf* *mp*

# 3rd Movement

## III

Daniel Léo Simpson  
2021年3月11日  
San Carlos, California

**Allegro ma non troppo** ♩=112

Oboe

Clarinet in B $\flat$

Horn in F

Bassoon

*mf*

*mp*

*mp*

**Allegro ma non troppo** ♩=112

Piano

*mp*

*cresc.*

*f*

*cresc.*

*f*

*cresc.*

*f*

*mf*

*cresc.*

*f*

*mp*

*mf*

11 *poco ritenuto*

17 *a tempo*

*a tempo* *poco ritenuto a tempo*

24 poco ritenuto a tempo

poco ritenuto a tempo

30

36

*mf*

42

*mf*

48

55

63

mp

mp

69

mp

p

mp

p

75

80

86 *poco ritenuto a tempo* *poco ritenuto*

86 *poco ritenuto a tempo* *poco ritenuto*

86 *poco ritenuto a tempo* *poco ritenuto*

93 *a tempo* *poco ritenuto a tempo*

93 *a tempo* *poco ritenuto a tempo*

93 *a tempo* *poco ritenuto a tempo*

99

105

112

*f*

*f*

*mp*

*mf*

120

*mp*

*f*

*f*

*mp*

125

131

136

*mp*

*mp*

*mp*

*mp*

141

*mf*

*mf*

*mp*

*mp*

146

152

159

*mf*

*mp*

*tr*

165

*tr*

*tr*

*tr*

*tr*

172

178

183

189

190

194

tr  
f

tr  
f

tr  
f

tr  
f

198

tr  
f

# 3rd Movement

# III

Daniel Léo Simpson  
2021年3月11日  
San Carlos, California

**Allegro ma non troppo** ♩=112

Oboe

Clarinet in B $\flat$

Horn in F

Bassoon

*mf*

*mf*

*mp*

*mp*

**Allegro ma non troppo** ♩=112

Piano

*mp*

6

*cresc.*

*f*

*cresc.*

*f*

*cresc.*

*mf*

*cresc.*

*f*

*mf*

*cresc.*

*mp*

11 *poco ritenuto*

17 *a tempo*

*a tempo* *poco ritenuto a tempo*

24 poco ritenuto a tempo

poco ritenuto a tempo

30

36

*mf*

42

*mf*

48

55

63

mp

mp

69

mp

p

mp

p

75

80

86 *poco ritenuto a tempo* *poco ritenuto*

86 *poco ritenuto a tempo* *poco ritenuto*

86 *poco ritenuto a tempo* *poco ritenuto*

93 *a tempo* *poco ritenuto a tempo*

93 *a tempo* *poco ritenuto a tempo*

93 *a tempo* *poco ritenuto a tempo*

99

105

112

120

112

*f*

*f*

*mp*

*mf*

120

*mp*

*f*

*f*

*mp*

*f*

125

131

136

*mp*

*mp*

*mp*

*mp*

141

*mf*

*mf*

*mp*

*mp*

*mp*

*mf*

146

152

159

165

172

tr

tr

mf

mf

178

tr

mf

183

188

183

188

*f*

*tr*

*mf*

*mp*

*mf*

*mp*

*tr*

193

tr  
f

tr  
f

tr  
f

197

tr  
f

tr  
f

# 3rd Movement

## III

Daniel Léo Simpson  
2021年3月11日  
San Carlos, California

### Allegro ma non troppo ♩=112

Oboe

Clarinet in B $\flat$

Horn in F

Bassoon

*mf*

*mp*

### Allegro ma non troppo ♩=112

Piano

*mp*

6

*cresc.*

*f*

*cresc.*

*f*

*cresc.*

*mf*

*cresc.*

*f*

*mf*

*cresc.*

*mp*

11 *poco ritenuto*

17 *a tempo*

*a tempo* *poco ritenuto a tempo*

24 poco ritenuto a tempo

poco ritenuto a tempo

30

36

*mf*

42

*mf*

48

55

63

mp

mp

69

mp

p

mp

p

p

75

80

86 *poco ritenuto a tempo* *poco ritenuto*

89 *poco ritenuto a tempo* *poco ritenuto*

93 *a tempo* *poco ritenuto a tempo*

96 *a tempo* *poco ritenuto a tempo*

99

105

112

*f*

*f*

*mp*

*mf*

120

*mp*

*f*

*f*

*mp*

125

131

136

*mp*

*mp*

*mp*

*mp*

141

*mf*

*mf*

*mp*

*mp*

*mp*

*mf*

146

152

159

mf

mp

tr

165

tr

tr

tr

tr

171

177

182

*f* *tr*

*f* *tr*

*f* *tr*

*f* *tr*

188

*mf*

*mf*

*mf*

*mf*

*mf*

*mf*

## 3rd Movement

17

193

tr  
f

tr  
f

tr  
f

197

tr  
f

tr  
f

# 3rd Movement

# III

Daniel Léo Simpson  
2021年3月11日  
San Carlos, California

**Allegro ma non troppo** ♩=112

Oboe

Clarinet in B $\flat$

Horn in F

Bassoon

*mf*

*mp*

*mp*

**Allegro ma non troppo** ♩=112

Piano

*mp*

*cresc.*

*f*

*cresc.*

*f*

*cresc.*

*f*

*mf*

*cresc.*

*f*

*mp*

11 *poco ritenuto*

17 *a tempo*

*a tempo* *poco ritenuto a tempo*

24 poco ritenuto a tempo

poco ritenuto a tempo

30

36

*mf*

42

*mf*

48

55

63

mp

mp

69

mp

p

mp

p

75

80

86 *poco ritenuto a tempo* *poco ritenuto*

86 *poco ritenuto a tempo* *poco ritenuto*

87 *poco ritenuto a tempo* *poco ritenuto*

93 *a tempo* *poco ritenuto a tempo*

93 *a tempo* *poco ritenuto a tempo*

99

105

112

120

112

*f*

*f*

*mp*

*mf*

120

*mp*

*f*

*f*

*mp*

125

131

136

*mp*

*mp*

*mp*

*mp*

141

*mf*

*mf*

*mp*

*mp*

*mp*

*mf*

146

152

159

*mf*

*mp*

*tr*

165

*tr*

*tr*

*tr*

*tr*

*tr*

171

177

182

188

194

182

188

194

*f*

*tr*

*mf*

*mp*

*mf*

*mp*

*f*

*tr*

*f*

*tr*

*mf*

*mp*

*mf*

*mp*

*f*

*tr*

193

tr  
f

tr  
f

tr  
f

197

tr  
f

3rd Movement

# III

## Rondo

Daniel Léo Simpson  
2021年3月11日  
San Carlos, California

**Allegro ma non troppo** ♩=112

Oboe

Clarinet in B $\flat$

Horn in F

Bassoon

Piano

*mf*

*mf*

*mp*

*mp*

*mp*

## 3rd Movement

6

*cresc.* *f*

*cresc.* *f*

*cresc.* *f* *mf*

*cresc.* *f* *mf*

*cresc.* *mp*

11

*mf* *f*

*mf* *f*

*f* *mp*

*f* *mp*

*poco ritenuto*

*f* *mf* *mp*

*poco ritenuto*

## 3rd Movement

3

17 **a tempo** **poco ritenuto a tempo**

24 **poco ritenuto a tempo** **poco ritenuto a tempo**

**a tempo** **poco ritenuto a tempo**

30

36

Quintet for Piano & Winds - Simpson 040521

42

48

Quintet for Piano &amp; Winds - Simpson 040521

69

75

80

86 *poco ritenuto a tempo*

*poco ritenuto*

## 3rd Movement

9

93

a tempo

poco ritenuto a tempo

a tempo

poco ritenuto a tempo

99

105

112

118

120

125

131

*mp*

*mp*

*mp*

136

*mp*

*mp*

*mp*

*mp*

141

*mf*

*mf*

*mp*

*mp*

*mp*

*mf*

146

*cresc.*

*f*

*cresc.*

*f*

*cresc.*

*f*

*cresc.*

*f*

*cresc.*

*f*

152

159

152

159

*tr*

*tr*

*mf*

*dim.*

*mf*

*tr*

*mp*

165

171

*mf*

*mp*

*tr*

*tr*

*mp*

177

182

183

## 3rd Movement

17

188

*mf*

*tr*

193

*mp* *mf* *mp*

*f* *f* *f*

*f* *tr*

Quintet for Piano & Winds - Simpson 040521

197

3rd Movement

# III

## Rondo

Daniel Léo Simpson  
2021年3月11日  
San Carlos, California

**Allegro ma non troppo** ♩=112

Oboe

Clarinet in B $\flat$

Horn in F

Bassoon

Piano

**Allegro ma non troppo** ♩=112

## 3rd Movement

6

*cresc.* *f* *cresc.* *f* *cresc.* *f* *mf* *cresc.* *f* *mf*

11

*mf* *f* *mf* *f* *f* *mp* *poco ritenuto*

*f* *mf* *mp* *poco ritenuto*

3rd Movement

3

17 **a tempo**

**poco ritenuto a tempo**

**f** **mp**

**a tempo** **poco ritenuto a tempo**

**f** **mp**

24 **poco ritenuto a tempo**

**mf** **mp** **mf**

**poco ritenuto a tempo**

**mp** **mp**

30

36

42

48

Quintet for Piano &amp; Winds - Simpson 040521

69

*mp* *p*

*mp* *p*

*p*

75

*mf* *cresc.* *f*

*mf* *cresc.* *f*

*mp* *cresc.* *f* *mf*

*mp* *cresc.* *f*

*mf* *cresc.* *f* *mp*

80

*mf* *f* *mf* *mf* *f* *f* *mf*

86 *poco ritenuto a tempo* *poco ritenuto*

*f* *mp* *f* *mp* *mp* *f* *mp* *f* *mp*

## 3rd Movement

9

93

a tempo

poco ritenuto a tempo

a tempo

poco ritenuto a tempo

99

105

*mf*

*mf*

*mp*

*mp*

112

*f*

*f*

*mf*

*mp*

*mf*

120

125

131

*mp*

*mp*

*mp*

136

*mp*

*mp*

*mp*

*mp*

141

*mf*

*mf*

*mp*

*mp*

*mp*

*mf*

146

*cresc.*

*cresc.*

*cresc.*

*cresc.*

*mf*

*cresc.*

151

156

151

156

*f* *tr*

*mf*

*mp* *mf* *mp*

*f* *tr*

## 3rd Movement

15

161

167

161

167

*f* *tr*

*f* *tr* *mp*

*mf* *cresc.*

*mf* *cresc.*

*mp* *cresc.*

*mp* *cresc.*

*mf* *cresc.*

172

180

*mf* *dim.*

187

*mf*

*mp*

*tr*

193

*tr*

*tr*

*tr*

*tr*

*tr*

199

mf

mp

tr

205

tr

mf

mf

210

216

210

216

*f*

*tr*

*mf*

*mp*

*mf*

*mp*

*f*

*tr*

221

227

Quintet for Piano & Winds - Simpson 040521

231

231

*mf*

*mp*

*mp*

*f*

3rd Movement

# III

## Rondo

Daniel Léo Simpson  
2021年3月11日  
San Carlos, California

**Allegro ma non troppo** ♩=112

Oboe

Clarinet in B $\flat$

Horn in F

Bassoon

Piano

*mf*

*mf*

*mp*

*mp*

*mp*

## 3rd Movement

6

*cresc.* *f* *cresc.* *f* *cresc.* *f* *mf* *cresc.* *f* *mf*

11

*mf* *f* *mf* *f* *f* *mp* *mp*

*poco ritenuto*

*f* *mf* *mp*

*poco ritenuto*

## 3rd Movement

3

17 **a tempo** **poco ritenuto a tempo**

24 **poco ritenuto a tempo** **a tempo** **poco ritenuto a tempo**

24 **poco ritenuto a tempo** **a tempo** **poco ritenuto a tempo**

30

*mf*

36

*mf*

42

48

Quintet for Piano &amp; Winds - Simpson 040521

69

*mp* *p*

*mp* *p*

*p*

75

*mf* *cresc.* *f*

*mf* *cresc.* *f*

*mp* *cresc.* *f* *mf*

*mf* *cresc.* *f* *mp*

80

*mf* *f* *mf* *mf* *f* *f* *mf*

86 *poco ritenuto a tempo* *poco ritenuto*

*f* *mp* *f* *mp* *mp* *f* *f* *mp*

## 3rd Movement

9

93

a tempo

poco ritenuto a tempo

a tempo

poco ritenuto a tempo

99

105

112

120

125

131

136

*mp*

*mp*

*mp*

*mp*

*mp*

141

*mf*

*mf*

*mp*

*mp*

*mp*

*mf*

146

*cresc.*

*cresc.*

*cresc.*

*cresc.*

*cresc.*

*mf*

*cresc.*

151

156

157

158

159

160

161

162

163

164

165

166

167

168

169

170

171

172

173

174

175

176

177

178

179

180

181

182

183

184

185

186

187

188

189

190

191

192

193

194

195

196

197

198

199

200

201

202

203

204

205

206

207

208

209

210

211

212

213

214

215

216

217

218

219

220

221

222

223

224

225

226

227

228

229

230

231

232

233

234

235

236

237

238

239

240

241

242

243

244

245

246

247

248

249

250

251

252

253

254

255

256

257

258

259

260

261

262

263

264

265

266

267

268

269

270

271

272

273

274

275

276

277

278

279

280

281

282

283

284

285

286

287

288

289

290

291

292

293

294

295

296

297

298

299

300

301

302

303

304

305

306

307

308

309

310

311

312

313

314

315

316

317

318

319

320

321

322

323

324

325

326

327

328

329

330

331

332

333

334

335

336

337

338

339

340

341

342

343

344

345

346

347

348

349

350

351

352

353

354

355

356

357

358

359

360

361

362

363

364

365

366

367

368

369

370

371

372

373

374

375

376

377

378

379

380

381

382

383

384

385

386

387

388

389

390

391

392

393

394

395

396

397

398

399

400

401

402

403

404

405

406

407

408

409

410

411

412

413

414

415

416

417

418

419

420

421

422

423

424

425

426

427

428

429

430

431

432

433

434

435

436

437

438

439

440

441

442

443

444

445

446

447

448

449

450

451

452

453

454

455

456

457

458

459

460

461

462

463

464

465

466

467

468

469

470

471

472

473

474

475

476

477

478

479

480

481

482

483

484

485

486

487

488

489

490

491

492

493

494

495

496

497

498

499

500

501

502

503

504

505

506

507

508

509

510

511

512

513

514

515

516

517

518

519

520

521

522

523

524

525

526

527

528

529

530

531

532

533

534

535

536

537

538

539

540

541

542

543

544

545

546

547

548

549

550

551

552

553

554

555

556

557

558

559

560

561

562

563

564

565

566

567

568

569

570

571

572

573

574

575

576

577

578

579

580

581

582

583

584

585

586

587

588

589

590

591

592

593

594

595

596

597

598

599

600

601

602

603

604

605

606

607

608

609

610

611

612

613

614

615

616

617

618

619

620

621

622

623

624

625

626

627

628

629

630

631

632

633

634

635

636

637

638

639

640

641

642

643

644

645

646

647

648

649

650

651

652

653

654

655

656

657

658

659

660

661

662

663

664

665

666

667

668

669

670

671

672

673

674

675

676

677

678

679

680

681

682

683

684

685

686

687

688

689

690

691

692

693

694

695

696

697

698

699

700

701

702

703

704

705

706

707

708

709

710

711

712

713

714

715

716

717

718

719

720

721

722

723

724

725

726

727

728

729

730

731

732

733

734

735

736

737

738

739

740

741

742

743

744

745

746

747

748

749

750

751

752

753

754

755

756

757

758

759

760

761

762

763

764

765

766

767

768

769

770

771

772

773

774

775

776

777

778

779

780

781

782

783

784

785

786

787

788

789

790

791

792

793

794

795

796

797

798

799

800

801

802

803

804

805

806

807

808

809

810

811

812

813

814

815

816

817

818

819

820

821

822

823

824

825

826

827

828

829

830

831

832

833

834

835

836

837

838

839

840

841

842

843

844

845

846

847

848

849

850

851

852

853

854

855

856

857

858

859

860

861

862

863

864

865

866

867

868

869

870

871

872

873

874

875

876

877

878

879

880

881

882

883

884

885

886

887

888

889

890

891

892

893

894

895

896

897

898

899

900

901

902

903

904

905

906

907

908

909

910

911

912

913

914

915

916

917

918

919

920

921

922

923

924

925

926

927

928

929

930

931

932

933

934

935

936

937

938

939

940

941

942

943

944

945

946

947

948

949

950

951

952

953

954

955

956

957

958

959

960

961

962

963

964

965

966

967

968

969

970

971

972

973

974

975

976

977

978

979

980

981

982

983

984

985

986

987

988

989

990

991

992

993

994

995

996

997

998

999

1000

161

166

161

166

*f*

*tr*

*mp*

171

*mf* *cresc.*

*mf* *cresc.*

*mp* *cresc.*

*mp* *cresc.*

*mf* *cresc.*

176

*f* *tr* *f* *tr* *f* *tr* *f*

*f* *tr* *f* *tr* *f* *tr* *f*

*f* *tr* *f* *tr* *f* *tr* *f*

*f* *tr* *f* *tr* *f* *tr* *f*

*f* *tr* *f* *tr* *f* *tr* *f*

184

191

197

203

Quintet for Piano & Winds - Simpson 040521

## 3rd Movement

19

209

214

219

*mf*

*tr*

*mp* *mf* *mp*

224

*tr*

*f* *f* *f* *f* *mf*

*f* *mf*

*tr* *f* *tr* *mp*

230

234

3rd Movement

# III

## Rondo

Daniel Léo Simpson  
2021年3月11日  
San Carlos, California

**Allegro ma non troppo** ♩=112

Oboe

Clarinet in B $\flat$

Horn in F

Bassoon

Piano

*mf*

*mf*

*mp*

*mp*

*mp*

## 3rd Movement

6

*cresc.* *f* *f* *mf* *mf*

11

*poco ritenuto*

*mf* *f* *f* *f* *mp* *mp*

*poco ritenuto*

*f* *mf* *mp*

## 3rd Movement

3

17 **a tempo** **poco ritenuto a tempo**

**a tempo** **poco ritenuto a tempo**

24 **poco ritenuto a tempo**

**poco ritenuto a tempo**

30

36

42

48

Quintet for Piano &amp; Winds - Simpson 040521

69

75

80

*mf* *f* *mf* *mf* *f* *f* *mf*

86 *poco ritenuto a tempo* *poco ritenuto*

*f* *mp* *f* *mp* *mp* *f* *mp* *f* *mp*

## 3rd Movement

9

93

a tempo

poco ritenuto a tempo

a tempo

poco ritenuto a tempo

Measures 99-104 of the 3rd Movement. The piano part features a melodic line with dynamics *mp*, *cresc.*, and *f*. The wind parts have corresponding dynamics and phrasing.

99

Measures 105-110 of the 3rd Movement. The piano part features a melodic line with dynamics *mp*, *f*, *mp*, *f*, and *mf*. The wind parts have corresponding dynamics and phrasing.

105

*mf*

*mf*

*mp*

*mp*

112

*f*

*f*

*mf*

*mp*

*mf*

120

125

131

*mp*

*mp*

*mp*

136

*mp*

*mp*

*mp*

*mp*

141

*mf*

*mf*

*mp*

*mp*

*mp*

*mf*

146

*cresc.*

*cresc.*

*cresc.*

*cresc.*

*mf*

*cresc.*

153

158

163

168

173

178

183

188

193

198

203

208

213

218

223

228

233

238

243

248

253

258

263

268

273

278

283

288

293

298

303

308

313

318

323

328

333

338

343

348

353

358

363

368

373

378

383

388

393

398

403

408

413

418

423

428

433

438

443

448

453

458

463

468

473

478

483

488

493

498

503

508

513

518

523

528

533

538

543

548

553

558

563

568

573

578

583

588

593

598

603

608

613

618

623

628

633

638

643

648

653

658

663

668

673

678

683

688

693

698

703

708

713

718

723

728

733

738

743

748

753

758

763

768

773

778

783

788

793

798

803

808

813

818

823

828

833

838

843

848

853

858

863

868

873

878

883

888

893

898

903

908

913

918

923

928

933

938

943

948

953

958

963

968

973

978

983

988

993

998

1003

1008

1013

1018

1023

1028

1033

1038

1043

1048

1053

1058

1063

1068

1073

1078

1083

1088

1093

1098

1103

1108

1113

1118

1123

1128

1133

1138

1143

1148

1153

1158

1163

1168

1173

1178

1183

1188

1193

<

163

168

*f*

*tr*

*mp*

173

*mf* *cresc.*

*mf* *cresc.*

*mp* *cresc.*

*mp* *cresc.*

*mf* *cresc.*

178

*f* *tr* *f* *tr* *f* *tr*

*f* *tr* *f* *tr* *f* *tr*

*f* *f* *f* *f* *f* *f*

*f* *f* *f* *f* *f* *f*

*f* *f* *f* *f* *f* *f*

186

193

199

205

mf

mp

tr

tr

tr

mf

mp

tr

tr

tr

211

216

221

*mf*

*mp*

226

*f*

*f*

*f*

*f*

*mf*

*f*

*mf*

*f*

*mf*

*f*

*tr*

*f*

*tr*

*mp*

*8va*

232

236

3rd Movement

# III

## Rondo

Daniel Léo Simpson  
2021年3月11日  
San Carlos, California

**Allegro ma non troppo** ♩=112

Oboe

Clarinet in B $\flat$

Horn in F

Bassoon

Piano

**Allegro ma non troppo** ♩=112

## 3rd Movement

6

*cresc.* *f* *cresc.* *f* *cresc.* *f* *mf* *cresc.* *f* *mf*

11

*mf* *f* *mf* *f* *f* *mp* *poco ritenuto*

*f* *mf* *mp* *poco ritenuto*

## 3rd Movement

3

17 **a tempo**

**poco ritenuto a tempo**

**f** **mp**

**a tempo** **poco ritenuto a tempo**

**f** **mp**

24 **poco ritenuto a tempo**

**mp** **mf**

**poco ritenuto a tempo**

**mp** **mp**

30

36

Quintet for Piano & Winds - Simpson 040521

42

48

Quintet for Piano &amp; Winds - Simpson 040521

69

*mp* *p*

*mp* *p*

*p*

75

*mf* *cresc.* *f*

*mf* *cresc.* *f*

*mp* *cresc.* *f* *mf*

*mp* *cresc.* *f*

*mf* *cresc.* *f* *mp*

80

*mf* *f* *mf* *mf* *f* *f* *mf*

86 *poco ritenuto a tempo* *poco ritenuto*

*f* *mp* *f* *mp* *mp* *f* *mp*

## 3rd Movement

9

93

a tempo

poco ritenuto a tempo

a tempo

poco ritenuto a tempo

Measures 99-104 of the 3rd Movement. The piano part continues with a melodic line, marked *mp* and *cresc.*. The winds provide harmonic support with sustained notes and moving lines.

99

Measures 105-110 of the 3rd Movement. The piano part features a melodic line with a crescendo from *mp* to *f*. The winds provide harmonic support with sustained notes and moving lines.

105

112

mf

mf

mp

mp

f

f

mp

mf

120

125

131

*mp*

*mp*

*mp*

136

*mp*

*mp*

*mp*

*mp*

141

*mf*

*mf*

*mp*

*mp*

146

*cresc.*

*f*

*tr*

*cresc.*

*f*

*mf*

*cresc.*

*f*

*tr*

*cresc.*

*f*

152

157

162

162

167

*tr*

*f*

*tr*

*f*

*tr*

*f*

*tr*

*tr*

*mp*

172

mf cresc.

mf cresc.

mp cresc.

mp cresc.

mf cresc.

177

f

f

f

f

f

f

f

f

185

tr

tr

tr

tr

*mf*

*dim.*

192

*mf*

*tr*

*mp*

198

204

*mf*

*mp*

*tr*

*tr*

*mp*

210

215

221

*mf*

*tr*

226

*f*

*f*

*f*

*f*

*mf*

*f*

*mf*

*tr*

*f*

*tr*

*mp*

232

236

3rd Movement

# III

## Rondo

Daniel Léo Simpson  
2021年3月11日  
San Carlos, California

**Allegro ma non troppo** ♩=112

Oboe

Clarinet in B $\flat$

Horn in F

Bassoon

Piano

*mf*

*mf*

*mp*

*mp*

*mp*

## 3rd Movement

6

*cresc.* *f*

*cresc.* *f*

*cresc.* *f* *mf*

*cresc.* *f* *mf*

*cresc.* *mp*

11

*mf* *f*

*mf* *f*

*f* *mp*

*f* *mp*

*poco ritenuto*

*f* *mf* *mp*

*poco ritenuto*

## 3rd Movement

3

17 **a tempo** **poco ritenuto a tempo**

24 **poco ritenuto a tempo** **poco ritenuto a tempo**

17 **a tempo** **poco ritenuto a tempo**

24 **poco ritenuto a tempo** **poco ritenuto a tempo**

30

36

42

48

55

63

69

mp  $\rightarrow$  p

mp  $\rightarrow$  p

p

p

75

mf cresc. f

mf cresc. f

mp cresc. f mf

mp cresc. f

mf cresc. f mp

80

*mf* *f* *mf* *mf* *f* *f* *mf*

86 *poco ritenuto a tempo* *poco ritenuto*

*f* *mp* *f* *mp* *mp* *f* *mp* *f* *mp*

## 3rd Movement

9

93 *a tempo* *poco ritenuto a tempo*

*mp* *cresc.* *f*

*a tempo* *poco ritenuto a tempo*

*mp* *cresc.*

99

*mp* *f* *mp* *f* *mf* *f*

*mf* *mp* *mf* *mp*

105

*mf*

*mf*

*mp*

*mp*

112

*f*

*f*

*mf*

*mp*

*mf*

120

125

Measures 125-129 of the 3rd Movement. The score continues from the previous page. The piano part features a melodic line in the right hand and a bass line in the left hand. The woodwinds and strings provide harmonic support. Dynamics include *fp* (fortissimo) and *f* (forte). The piano part also includes a *mp* (mezzo-piano) section.

131

*mp*

*mp*

*mp*

136

*mp*

*mp*

*mp*

*mp*

141

*mf*

*mf*

*mp*

*mp*

146

*cresc.*

*f*

*tr*

*cresc.*

*f*

*mf*

*cresc.*

*f*

*tr*

*cresc.*

*f*

152

157

162

### 3rd Movement

15

[illegible]

167

172

177

172

*mf* *cresc.*

*mf* *cresc.*

*mp* *cresc.*

*mp* *cresc.*

*mf* *cresc.*

177

*f* *tr* *f*

*f* *tr* *f*

*f* *f*

*f* *f*

*f* *f*

185

tr

tr

tr

tr

*mf*

*dim.*

192

*mf*

*tr*

*mp*

198

204

*mf*

*mp*

*tr*

*tr*

*tr*

*tr*

*mp*

210

215

221

*mf*

*tr*

226

*f*

*tr*

*f*

*f*

*f*

*tr*

*f*

232

3rd Movement

# III

## Rondo

Daniel Léo Simpson  
2021年3月11日  
San Carlos, California

**Allegro ma non troppo** ♩=112

Oboe

Clarinet in B $\flat$

Horn in F

Bassoon

Piano

*mf*

*mf*

*mp*

*mp*

*mp*

## 3rd Movement

6

*cresc.* *f* *cresc.* *f* *cresc.* *f* *mf* *cresc.* *f* *mf*

11

*mf* *f* *mf* *f* *f* *mp* *mp*

*poco ritenuto* *poco ritenuto*

*f* *mf* *mp*

## 3rd Movement

3

17 **a tempo** **poco ritenuto a tempo**

24 **poco ritenuto a tempo** **a tempo** **poco ritenuto a tempo**

17 **a tempo** **poco ritenuto a tempo**

24 **poco ritenuto a tempo** **a tempo** **poco ritenuto a tempo**

30

36

42

48

Quintet for Piano &amp; Winds - Simpson 040521

69

75

80

86 *poco ritenuto a tempo*

*poco ritenuto*

## 3rd Movement

9

93

a tempo

poco ritenuto a tempo

a tempo

poco ritenuto a tempo

99

105

*mf*

*mf*

*mp*

*mp*

112

*f*

*f*

*mf*

*mp*

*mf*

120

125

131

*mp*

*mp*

*mp*

136

*mp*

*mp*

*mp*

*mp*

141

*mf*

*mf*

*mp*

*mp*

*mp*

*mf*

146

*cresc.*

*cresc.*

*cresc.*

*cresc.*

*mf*

*mp*

*mf*

*cresc.*

*mp*

151

*tr*  
*mf*  $\leq$  *f*

*f*

*f* *mf* *mf*

*cresc.* *f* *mp*

156

*mf* *f*

*mf* *mf* *f*

*f* *mp*

*f* *mf* *mp*

162

*f* *mp* *f* *mp* *mp* *f* *mf* *mp*

169

*tr* *mf*

174

179

184

184

189

194

199

204

209

214

219

224

229

234

239

244

249

254

259

264

269

274

279

284

289

294

299

304

309

314

319

324

329

334

339

344

349

354

359

364

369

374

379

384

389

394

399

404

409

414

419

424

429

434

439

444

449

454

459

464

469

474

479

484

489

494

499

504

509

514

519

524

529

534

539

544

549

554

559

564

569

574

579

584

589

594

599

604

609

614

619

624

629

634

639

644

649

654

659

664

669

674

679

684

689

694

699

704

709

714

719

724

729

734

739

744

749

754

759

764

769

774

779

784

789

794

799

804

809

814

819

824

829

834

839

844

849

854

859

864

869

874

879

884

889

894

899

904

909

914

919

924

929

934

939

944

949

954

959

964

969

974

979

984

989

994

999

1004

1009

1014

1019

1024

1029

1034

1039

1044

1049

1054

194

200

mf cresc. f

mf cresc. f

mp cresc. f

mf cresc. f

tr f

tr f

f

f

f

mf

207

213

231

*tr*

*mf*

*mf*

*mf*

236

*tr*

*f*

*f*

*f*

*f*

*tr*

*f*

*tr*

241

*mf*

*tr*

*mp*

*mf*

246

*f*

*tr*

*f*

*f*

*f*

*tr*

*f*

*tr*

252

3rd Movement

# III

## Rondo

Daniel Léo Simpson  
2021年3月11日  
San Carlos, California

**Rondo, Allegro ma non troppo** ♩=112

Oboe

Clarinet in B $\flat$

Horn in F

Bassoon

Piano

**Rondo, Allegro ma non troppo** ♩=112

## 3rd Movement

6

*cresc.* *f*

*cresc.* *f*

*cresc.* *f* *mf*

*cresc.* *f* *mf*

*cresc.* *mp*

11

*mf* *f*

*mf* *f*

*f* *mp*

*f* *mp*

*poco ritenuto*

*f* *mf* *mp*

*poco ritenuto*

## 3rd Movement

3

17 **a tempo** **poco ritenuto a tempo**

24 **poco ritenuto a tempo** **a tempo** **poco ritenuto a tempo**

24 **poco ritenuto a tempo** **a tempo** **poco ritenuto a tempo**

30

36

mf

mf

mf

42

48

55

63

69

*mp* *p*

*mp* *p*

*p*

75

*mf* *cresc.* *f*

*mf* *cresc.* *f*

*mp* *cresc.* *f* *mf*

*mf* *cresc.* *f* *mp*

80

86 *poco ritenuto a tempo*

*poco ritenuto*

## 3rd Movement

9

93 *a tempo* *poco ritenuto a tempo*

*mp* *cresc.* *f*

*a tempo* *poco ritenuto a tempo*

*mp* *cresc.*

99

*mp* *f* *mp* *f* *mf*

*mf* *mp* *mf*

105

112

118

120

125

131

*mp*

*mp*

*mp*

136

*mp*

*mp*

*mp*

*mp*

141

146

*mf*

*mf*

*mp*

*mp*

*mp*

*mf*

*cresc.*

*cresc.*

*cresc.*

*cresc.*

*cresc.*

*mf*

153

158

Quintet for Piano & Winds - Simpson 040521

164

171

tr

mf

mp

mf

176

181

176

181

*tr*

*mf*

*f*

*f*

*tr*

*f*

*tr*

*mp*

*mf*

*mp*

### 3rd Movement

17

186

*tr*

*f*

*f*

*f*

*tr*

*f*

*tr*

191

196

201

*mp*

*mf* *cresc.*

*mf* *cresc.*

*mp* *cresc.*

*mp* *cresc.*

### 3rd Movement

19

206

214

*mf*

*mf*

*dim.*

*mp*

221

227

mf

tr

tr

tr

mp

tr

mp

## 3rd Movement

21

233

239

244

249

mp mf mp

254

tr  
f  
f  
f  
f  
tr  
f  
tr

260

tr  
f  
tr

3rd Movement

# III

## Rondo

Daniel Léo Simpson  
2021年3月11日  
San Carlos, California

**Rondo, Allegro ma non troppo** ♩=112

Oboe

Clarinet in B $\flat$

Horn in F

Bassoon

Piano

**Rondo, Allegro ma non troppo** ♩=112

**poco ritenuto**

## 3rd Movement

3

17 **a tempo** **poco ritenuto a tempo**

**a tempo** **poco ritenuto a tempo**

24 **poco ritenuto a tempo**

**poco ritenuto a tempo**

30

36

mf

mf

42

48

55

63

69

mp  $\rightarrow$  p

mp  $\rightarrow$  p

p

p

75

mf cresc. f

mf cresc. f

mp cresc. f mf

mp cresc. f

mf cresc. f mp

Quintet for Piano &amp; Winds - Simpson 040521

## 3rd Movement

9

93

a tempo

poco ritenuto a tempo

a tempo

poco ritenuto a tempo

99

105

112

mf

mf

mp

mp

f

f

mf

mp

mf

120

125

131

*mp*

*mp*

*mp*

136

*mp*

*mp*

*mp*

*mp*

141

*mf*

*mf*

*mp*

*mp*

*mp*

*mf*

146

*cresc.*

*f*

*cresc.*

*f*

*mf*

*cresc.*

*f*

*mp*

*cresc.*

*f*

*tr*

*mp*

152

tr  
mf  $\rightarrow$  f  
f  
mf  
f  
cresc.  
f mp  
8<sup>va</sup>

157

mf f  
mf f  
mf mf f mp  
f mp  
f mf  $\rightarrow$  mp

163

*f* *mp* *f* *mp* *f* *mp* *mf* *f* *mp*

170

*tr* *mf*

Quintet for Piano &amp; Winds - Simpson 040521

## 3rd Movement

17

185

190

191

192

193

194

195

196

197

198

199

200

201

202

203

204

205

206

207

208

209

210

211

212

213

214

215

216

217

218

219

220

221

222

223

224

225

226

227

228

229

230

231

232

233

234

235

236

237

238

239

240

241

242

243

244

245

246

247

248

249

250

251

252

253

254

255

256

257

258

259

260

261

262

263

264

265

266

267

268

269

270

271

272

273

274

275

276

277

278

279

280

281

282

283

284

285

286

287

288

289

290

291

292

293

294

295

296

297

298

299

300

301

302

303

304

305

306

307

308

309

310

311

312

313

314

315

316

317

318

319

320

321

322

323

324

325

326

327

328

329

330

331

332

333

334

335

336

337

338

339

340

341

342

343

344

345

346

347

348

349

350

351

352

353

354

355

356

357

358

359

360

361

362

363

364

365

366

367

368

369

370

371

372

373

374

375

376

377

378

379

380

381

382

383

384

385

386

387

388

389

390

391

392

393

394

395

396

397

398

399

400

401

402

403

404

405

406

407

408

409

410

411

412

413

414

415

416

417

418

419

420

421

422

423

424

425

426

427

428

429

430

431

432

433

434

435

436

437

438

439

440

441

442

443

444

445

446

447

448

449

450

451

452

453

454

455

456

457

458

459

460

461

462

463

464

465

466

467

468

469

470

471

472

473

474

475

476

477

478

479

480

481

482

483

484

485

486

487

488

489

490

491

492

493

494

495

496

497

498

499

500

501

502

503

504

505

506

507

508

509

510

511

512

513

514

515

516

517

518

519

520

521

522

523

524

525

526

527

528

529

530

531

532

533

534

535

536

537

538

539

540

541

542

543

544

545

546

547

548

549

550

551

552

553

554

555

556

557

558

559

560

561

562

563

564

565

566

567

568

569

570

571

572

573

574

575

576

577

578

579

580

581

582

583

584

585

586

587

588

589

590

591

592

593

594

595

596

597

598

599

600

601

602

603

604

605

606

607

608

609

610

611

612

613

614

615

616

617

618

619

620

621

622

623

624

625

626

627

628

629

630

631

632

633

634

635

636

637

638

639

640

641

642

643

644

645

646

647

648

649

650

651

652

653

654

655

656

657

658

659

660

661

662

663

664

665

666

667

668

669

670

671

672

673

674

675

676

677

678

679

680

681

682

683

684

685

686

687

688

689

690

691

692

693

694

695

696

697

698

699

700

701

702

703

704

705

706

707

708

709

710

711

712

713

714

715

716

717

718

719

720

721

722

723

724

725

726

727

728

729

730

731

732

733

734

735

736

737

738

739

740

741

742

743

744

745

746

747

748

749

750

751

752

753

754

755

756

757

758

759

760

761

762

763

764

765

766

767

768

769

770

771

772

773

774

775

776

777

778

779

780

781

782

783

784

785

786

787

788

789

790

791

792

793

794

795

796

797

798

799

800

801

802

803

804

805

806

807

808

809

810

811

812

813

814

815

816

817

818

819

820

821

822

823

824

825

826

827

828

829

830

831

832

833

834

835

836

837

838

839

840

841

842

843

844

845

846

847

848

849

850

851

852

853

854

855

856

857

858

859

860

861

862

863

864

865

866

867

868

869

870

871

872

873

874

875

876

877

878

879

880

881

882

883

884

885

886

887

888

889

890

891

892

893

894

895

896

897

898

899

900

901

902

903

904

905

906

907

908

909

910

911

912

913

914

915

916

917

918

919

920

921

922

923

924

925

926

927

928

929

930

931

932

933

934

935

936

937

938

939

940

941

942

943

944

945

946

947

948

949

950

951

952

953

954

955

956

957

958

959

960

961

962

963

964

965

966

967

968

969

970

971

972

973

974

975

976

977

978

979

980

981

982

983

984

985

986

987

988

989

990

991

992

993

994

995

996

997

998

999

1000

195

200

*mf* *cresc.* *f*

*mf* *cresc.* *f*

*mp* *cresc.* *f*

*mp* *cresc.* *f*

*mf* *cresc.* *f*

206

tr *f* tr *f* tr *f* *mf*

213

*mf* *dim.* *mp*

219

225

*mf*

*tr*

*tr*

*tr*

*mp*

*tr*

*mp*

## 3rd Movement

21

231

237

242

247

242

247

*tr*  
*f*

*tr*  
*f*

*mf*

*f*

*tr*  
*f*  
*tr*

*mf*

*mp* *mf* *mp*

252

tr  
f  
f  
f  
tr  
f  
tr

258

tr  
f  
tr  
f

3rd Movement

# III

## Rondo

Daniel Léo Simpson  
2021年3月11日  
San Carlos, California

**Rondo, Allegro ma non troppo** ♩=112

Oboe

Clarinet in B $\flat$

Horn in F

Bassoon

Piano

**Rondo, Allegro ma non troppo** ♩=112

## 3rd Movement

6

*cresc.* *f*

*cresc.* *f*

*cresc.* *f* *mf*

*cresc.* *f* *mf*

*cresc.* *mp*

11

*mf* *f*

*mf* *f*

*f* *mp*

*f* *mp*

*poco ritenuto*

*f* *mf* *mp*

*poco ritenuto*

## 3rd Movement

3

17 **a tempo** **poco ritenuto a tempo**

**a tempo** **poco ritenuto a tempo**

24 **poco ritenuto a tempo**

**poco ritenuto a tempo**

30

36

Quintet for Piano & Winds - Simpson 040521

42

48

55

63

69

mp  $\rightarrow$  p

mp  $\rightarrow$  p

p

p

75

mf cresc. f

mf cresc. f

mp cresc. f mf

mp cresc. f

mf cresc. f mp

Quintet for Piano &amp; Winds - Simpson 040521

## 3rd Movement

9

93

a tempo

poco ritenuto a tempo

a tempo

poco ritenuto a tempo

Measures 99-104 of the 3rd Movement. The piano part features a melodic line with dynamics *mp* and *cresc.*. The wind parts have corresponding dynamics and phrasing.

99

Measures 105-110 of the 3rd Movement. The piano part features a melodic line with dynamics *mp*, *f*, *mp*, *f*, and *mf*. The wind parts have corresponding dynamics and phrasing.

105

112

mf

mf

mp

mp

f

f

mf

mp

mf

120

125

131

*mp*

*mp*

*mp*

136

*mp*

*mp*

*mp*

*mp*

141

146

*cresc.* *f* *f* *mf* *mp* *f* *tr* *mp*

Quintet for Piano &amp; Winds - Simpson 040521

163

170

163 164 165 166 167 168 169

170 171 172 173 174 175 176

*f* *mp* *tr* *f* *mp* *mf* *f* *mp* *mf* *mf* *mp* *mf*

175

*tr*

*mf*

180

*tr*

*f*

*f*

*mf*

*f*

*f*

*tr*

*mp*

## 3rd Movement

17

185

*mf*

*mf* *mp*

190

*mp*

*f* *mp*

*f* *mp*

*f* *tr*

195

*mp*

*mp*

*mp*

*mp*

200

*mf*

*mf*

*mp*

*mp*

*mf*

## 3rd Movement

19

205

*cresc.* *f* *tr*

212

*f* *tr* *f* *mf*

219

*mf*

*dim.*

*mp*

225

*tr*

*tr*

*tr*

231

237

243

*tr*

*mf*

248

*f* *tr* *mf*

*f*

*mf*

*f* *tr* *mp* *mf* *mp*

253

258

253

258

tr

f

f

f

tr

f

tr

263

263

3rd Movement

# III

## Rondo

Daniel Léo Simpson  
2021年3月11日  
San Carlos, California

**Rondo, Allegro ma non troppo** ♩=112

Oboe

Clarinet in B $\flat$

Horn in F

Bassoon

Piano

**Rondo, Allegro ma non troppo** ♩=112

## 3rd Movement

6

*cresc.* *f* *cresc.* *f* *cresc.* *f* *mf* *cresc.* *f* *mf*

11

*mf* *f* *mf* *f* *f* *mp* *mp*

*poco ritenuto*

*f* *mf* *mp*

*poco ritenuto*

## 3rd Movement

3

17 **a tempo** **poco ritenuto a tempo**

24 **poco ritenuto a tempo** **a tempo** **poco ritenuto a tempo**

25 **poco ritenuto a tempo**

30

36

42

48

55

63

Quintet for Piano & Winds - Simpson 040521

69

75

Quintet for Piano &amp; Winds - Simpson 040521

## 3rd Movement

9

93

a tempo

poco ritenuto a tempo

a tempo

poco ritenuto a tempo

99

105

112

mf

mf

mp

mp

f

f

mf

mp

mf

120

125

131

*mp*

*mp*

*mp*

136

*mp*

*mp*

*mp*

*mp*

141

*mf*

*mf*

*mp*

*mp*

146

*cresc.*

*f*

*cresc.*

*f*

*mf*

*cresc.*

*f*

*mp*

*cresc.*

*f*

*tr*

*mp*

152

tr  
mf mp  
mp  
mf  
cresc.  
mp

157

tr  
f  
mf  
mf  
f  
cresc.  
f mp

162

168

169

170

171

172

173

174

175

176

177

178

179

180

181

182

183

184

185

186

187

188

189

190

191

192

193

194

195

196

197

198

199

200

201

202

203

204

205

206

207

208

209

210

211

212

213

214

215

216

217

218

219

220

221

222

223

224

225

226

227

228

229

230

231

232

233

234

235

236

237

238

239

240

241

242

243

244

245

246

247

248

249

250

251

252

253

254

255

256

257

258

259

260

261

262

263

264

265

266

267

268

269

270

271

272

273

274

275

276

277

278

279

280

281

282

283

284

285

286

287

288

289

290

291

292

293

294

295

296

297

298

299

300

301

302

303

304

305

306

307

308

309

310

311

312

313

314

315

316

317

318

319

320

321

322

323

324

325

326

327

328

329

330

331

332

333

334

335

336

337

338

339

340

341

342

343

344

345

346

347

348

349

350

351

352

353

354

355

356

357

358

359

360

361

362

363

364

365

366

367

368

369

370

371

372

373

374

375

376

377

378

379

380

381

382

383

384

385

386

387

388

389

390

391

392

393

394

395

396

397

398

399

400

401

402

403

404

405

406

407

408

409

410

411

412

413

414

415

416

417

418

419

420

421

422

423

424

425

426

427

428

429

430

431

432

433

434

435

436

437

438

439

440

441

442

443

444

445

446

447

448

449

450

451

452

453

454

455

456

457

458

459

460

461

462

463

464

465

466

467

468

469

470

471

472

473

474

475

476

477

478

479

480

481

482

483

484

485

486

487

488

489

490

491

492

493

494

495

496

497

498

499

500

501

502

503

504

505

506

507

508

509

510

511

512

513

514

515

516

517

518

519

520

521

522

523

524

525

526

527

528

529

530

531

532

533

534

535

536

537

538

539

540

541

542

543

544

545

546

547

548

549

550

551

552

553

554

555

556

557

558

559

560

561

562

563

564

565

566

567

568

569

570

571

572

573

574

575

576

577

578

579

580

581

582

583

584

585

586

587

588

589

590

591

592

593

594

595

596

597

598

599

600

601

602

603

604

605

606

607

608

609

610

611

612

613

614

615

616

617

618

619

620

621

622

623

624

625

626

627

628

629

630

631

632

633

634

635

636

637

638

639

640

641

642

643

644

645

646

647

648

649

650

651

652

653

654

655

656

657

658

659

660

661

662

663

664

665

666

667

668

669

670

671

672

673

674

675

676

677

678

679

680

681

682

683

684

685

686

687

688

689

690

691

692

693

694

695

696

697

698

699

700

701

702

703

704

705

706

707

708

709

710

711

712

713

714

715

716

717

718

719

720

721

722

723

724

725

726

727

728

729

730

731

732

733

734

735

736

737

738

739

740

741

742

743

744

745

746

747

748

749

750

751

752

753

754

755

756

757

758

759

760

761

762

763

764

765

766

767

768

769

770

771

772

773

774

775

776

777

778

779

780

781

782

783

784

785

786

787

788

789

790

791

792

793

794

795

796

797

798

799

800

801

802

803

804

805

806

807

808

809

810

811

812

813

814

815

816

817

818

819

820

821

822

823

824

825

826

827

828

829

830

831

832

833

834

835

836

837

838

839

840

841

842

843

844

845

846

847

848

849

850

851

852

853

854

855

856

857

858

859

860

861

862

863

864

865

866

867

868

869

870

871

872

873

874

875

876

877

878

879

880

881

882

883

884

885

886

887

888

889

890

891

892

893

894

895

896

897

898

899

900

901

902

903

904

905

906

907

908

909

910

911

912

913

914

915

916

917

918

919

920

921

922

923

924

925

926

927

928

929

930

931

932

933

934

935

936

937

938

939

940

941

942

943

944

945

946

947

948

949

950

951

952

953

954

955

956

957

958

959

960

961

962

963

964

965

966

967

968

969

970

971

972

973

974

975

976

977

978

979

980

981

982

983

984

985

986

987

988

989

990

991

992

993

994

995

996

997

998

999

1000

174

179

183

184

189

190

191

192

193

194

195

196

197

198

199

200

201

202

203

204

205

206

207

208

209

210

211

212

213

214

215

216

217

218

219

220

221

222

223

224

225

226

227

228

229

230

231

232

194

199

Quintet for Piano & Winds - Simpson 040521

204

*mf*

*mp*

*mp*

*mf*

209

*cresc.*

*f*

*tr*

*cresc.*

*f*

*cresc.*

*f*

*cresc.*

*f*

*cresc.*

*f*

*tr*

216

*f* *f* *f* *f* *f* *mf* *mf*

223

*mf* *dim.* *mp*

229

235

241

tr

tr

tr

mp

mf

247

tr

mf

tr

252

257

262

267

3rd Movement

# III

## Rondo

Daniel Léo Simpson  
2021年3月11日  
San Carlos, California

**Rondo, Allegro ma non troppo** ♩=112

Oboe

Clarinet in B $\flat$

Horn in F

Bassoon

Piano

**Rondo, Allegro ma non troppo** ♩=112

## 3rd Movement

6

*cresc.* *f*

*cresc.* *f*

*cresc.* *f* *mf*

*cresc.* *f* *mf*

*cresc.* *mp*

11

*mf* *f*

*mf* *f*

*f* *mp*

*f* *mp*

*poco ritenuto*

*f* *mf* *mp*

*poco ritenuto*

## 3rd Movement

3

17 **a tempo** **poco ritenuto a tempo**

24 **poco ritenuto a tempo** **a tempo** **poco ritenuto a tempo**

24 **poco ritenuto a tempo** **a tempo** **poco ritenuto a tempo**

30

36

42

48

Quintet for Piano &amp; Winds - Simpson 040521

69

*mp* *p*

*mp* *p*

*p*

75

*mf* *cresc.* *f*

*mf* *cresc.* *f*

*mp* *cresc.* *f* *mf*

*mp* *cresc.* *f*

*mf* *cresc.* *f* *mp*

Quintet for Piano &amp; Winds - Simpson 040521

## 3rd Movement

9

93

a tempo

poco ritenuto a tempo

a tempo

poco ritenuto a tempo

99

105

112

mf

mf

mp

mp

f

f

mf

mp

mf

120

125

131

*mp*

*mp*

*mp*

136

*mp*

*mp*

*mp*

*mp*

141

146

*cresc.* *f* *mf* *mp* *f* *mf* *tr* *mp*

152

tr  
mf mp  
mp  
mf  
cresc.  
mp

157

tr  
f  
mf  
f  
cresc.  
f mp

162

168

Quintet for Piano & Winds - Simpson 040521

174

179

180

184

189

Quintet for Piano & Winds - Simpson 040521

194

199

204

*mf*

*mp*

*mp*

*mf*

209

*cresc.*

*f*

*tr*

*cresc.*

*f*

*cresc.*

*f*

*cresc.*

*f*

*cresc.*

*f*

216

*f* *f* *f* *f* *f* *mf* *mf* *dim.* *mp*

223

229

235

241

247

Quintet for Piano & Winds - Simpson 040521

255

260

Continuation of the musical score for measures 260-265. The score is written for a quintet (Flute, Oboe, Clarinet, Bassoon, and Piano). The key signature is B-flat major (two flats). The time signature is 4/4. The score includes dynamic markings: *mf* (mezzo-forte) and *mp* (mezzo-piano). Trills (tr) are indicated above certain notes. The piano part continues with arpeggiated chords and moving lines in both hands.

265

270

3rd Movement

# III

## Rondo

Daniel Léo Simpson  
2021年3月11日  
San Carlos, California

**Rondo, Allegro ma non troppo** ♩=112

Oboe

Clarinet in B $\flat$

Horn in F

Bassoon

Piano

**Rondo, Allegro ma non troppo** ♩=112

## 3rd Movement

6

*cresc.* *f*

*cresc.* *f*

*cresc.* *f* *mf*

*cresc.* *f* *mf*

*cresc.* *mp*

11

*mf* *f*

*mf* *f*

*f* *mp*

*f* *mp*

*poco ritenuto*

*f* *mf* *mp*

*poco ritenuto*

## 3rd Movement

3

17 **a tempo** **poco ritenuto a tempo**

24 **poco ritenuto a tempo** **a tempo** **poco ritenuto a tempo**

17 **a tempo** **poco ritenuto a tempo**

24 **poco ritenuto a tempo** **a tempo** **poco ritenuto a tempo**

Quintet for Piano &amp; Winds - Simpson 040521

42

48

55

63

69

75

Quintet for Piano &amp; Winds - Simpson 040521

## 3rd Movement

9

93

a tempo

poco ritenuto a tempo

a tempo

poco ritenuto a tempo

99

105

112

mf

mf

mp

mp

f

f

mf

mp

mf

120

125

131

*mp*

*mp*

*mp*

136

*mp*

*mp*

*mp*

*mp*

141

*mf*

*mp*

146

*cresc.* *f*

*cresc.* *f* *mf*

*cresc.* *f* *mp*

*cresc.* *f* *mf*

*cresc.* *f* *tr* *mp*

152

tr  
mf mp  
mp  
mf  
cresc.  
mp

157

tr  
f  
mf  
f  
cresc.  
f mp

162

168

Quintet for Piano & Winds - Simpson 040521

174

179

180

### 3rd Movement

17

184

tr

f

tr

f

mf

f

tr

f

tr

mp

189

mf

tr

mf

mp

194

199

194-198: This system contains measures 194 through 198. The wind parts have several rests, with entries in measures 194, 195, 196, and 197. The piano part features a complex texture with many sixteenth and thirty-second notes, including trills and slurs. Dynamics include *mp*, *f*, and *tr*.

199-203: This system contains measures 199 through 203. The wind parts continue with rests and entries. The piano part maintains its complex texture. Dynamics include *mp*.

204

*mf*

*mp*

*mp*

*mf*

209

*cresc.*

*f*

*tr*

*cresc.*

*f*

*cresc.*

*f*

*cresc.*

*f*

*cresc.*

*f*

216

*f* *f* *f* *f* *f* *mf* *mf*

223

*mf* *dim.* *mp*

229

235

241

247

252

252

257

262

268

3rd Movement

# III

## Rondo

Daniel Léo Simpson  
2021年3月11日  
San Carlos, California

**Rondo, Allegro ma non troppo** ♩=112

Oboe

Clarinet in B $\flat$

Horn in F

Bassoon

Piano

**Rondo, Allegro ma non troppo** ♩=112

## 3rd Movement

6

*cresc.* *f*

*cresc.* *f*

*cresc.* *f* *mf*

*cresc.* *f* *mf*

*cresc.* *mp*

11

*mf* *f*

*mf* *f*

*f* *mp*

*f* *mp*

*poco ritenuto*

*f* *mf* *mp*

*poco ritenuto*

## 3rd Movement

3

17 **a tempo** **poco ritenuto a tempo**

**a tempo** **poco ritenuto a tempo**

24 **poco ritenuto a tempo**

**poco ritenuto a tempo**

30

36

42

48

Quintet for Piano &amp; Winds - Simpson 040521

69

75

80

86 *poco ritenuto a tempo*

86 *poco ritenuto*

86 *poco ritenuto a tempo*

86 *poco ritenuto*

## 3rd Movement

9

93

a tempo

poco ritenuto a tempo

a tempo

poco ritenuto a tempo

99

105

*mf*

*mf*

*mp*

*mp*

112

*f*

*f*

*mf*

*mp*

*mf*

120

125

131

*mp*

136

*mp*

141

146

*cresc.* *f* *mf* *f* *mp* *f* *tr* *mp*

152

157

166

162

168

Quintet for Piano & Winds - Simpson 040521

174

179

180

184

189

Quintet for Piano & Winds - Simpson 040521

194

199

Quintet for Piano & Winds - Simpson 040521

204

*mf*

*mp*

*mp*

*mf*

209

*cresc.*

*f*

*tr*

*cresc.*

*f*

*cresc.*

*f*

*cresc.*

*f*

*cresc.*

*f*

216

*f* *f* *f* *f* *f* *mf* *mf*

223

*mf* *dim.* *mp*

229

235

241

247

241

247

*tr*

*mp*

*mp*

*mf*

*tr*

*mp*

*mp*

*tr*

*mp*

252

257

262

268

Quintet for Piano & Winds - Simpson 040521

274

279

284

289

294

299

3rd Movement

# III

## Rondo

Daniel Léo Simpson  
2021年3月11日  
San Carlos, California

**Rondo, Allegro ma non troppo** ♩=112

Oboe

Clarinet in B $\flat$

Horn in F

Bassoon

Piano

**Rondo, Allegro ma non troppo** ♩=112

## 3rd Movement

6

*cresc.* *f* *cresc.* *f* *cresc.* *f* *mf* *cresc.* *f* *mf*

11

*mf* *f* *mf* *f* *f* *mp* *poco ritenuto*

*f* *mf* *mp* *poco ritenuto*

## 3rd Movement

3

17 **a tempo** **poco ritenuto a tempo**

24 **poco ritenuto a tempo** **a tempo** **poco ritenuto a tempo**

17 **a tempo** **poco ritenuto a tempo**

24 **poco ritenuto a tempo** **a tempo** **poco ritenuto a tempo**

30

36

42

48

55

63

Quintet for Piano & Winds - Simpson 040521

69

75

80

86 *poco ritenuto a tempo*

87 *poco ritenuto*

## 3rd Movement

9

93

a tempo

poco ritenuto a tempo

a tempo

poco ritenuto a tempo

99

105

112

mf

mf

mp

mp

f

f

mf

mp

mf

120

125

131

*mp*

*mp*

*mp*

136

*mp*

*mp*

*mp*

*mp*

141

*mf*

*mf*

*mp*

*mp*

*mp*

*mf*

146

*cresc.*

*cresc.*

*cresc.*

*cresc.*

*cresc.*

*tr*

Quintet for Piano &amp; Winds - Simpson 040521

163

169

Quintet for Piano &amp; Winds - Simpson 040521

186

191

192

193

194

195

196

197

198

199

200

201

202

203

204

205

206

207

208

209

210

211

212

213

214

215

216

217

218

219

220

221

222

223

224

225

226

227

228

229

230

231

232

196

196

*mp*

*f* *tr* *mp*

*f* *mp*

201

*mp*

*mp*

*mp*

*mp*

206

*mf*

*mp*

211

*cresc.*

*f*

*tr*

*cresc.*

*f*

*cresc.*

*f*

*cresc.*

*f*

218

*f* *tr* *f* *f* *mf* *mf*

225

*dim.* *mp*

231

237

243

249

250

254

259

Measures 259-263 of the 3rd Movement. The piano part continues with its accompaniment. The woodwinds have more complex melodic lines, including trills and slurs. Dynamics include *f*, *tr*, *mf*, *mp*, and *tr*.

264

270

*f* *tr*

*mp*

*mp*

277

282

287

*mp* *mp* *mp* *mp*

292

*mp* *mp* *mp*

297

302

305

*cresc.*

*cresc.*

*cresc.*

*cresc.*

*cresc.*

3rd Movement

# III

## Rondo

Daniel Léo Simpson  
2021年3月11日  
San Carlos, California

**Rondo, Allegro ma non troppo** ♩=112

Oboe

Clarinet in B $\flat$

Horn in F

Bassoon

Piano

**Rondo, Allegro ma non troppo** ♩=112

## 3rd Movement

6

*cresc.* *f*

*cresc.* *f*

*cresc.* *f* *mf*

*cresc.* *f* *mf*

*cresc.* *mp*

11

*mf* *f*

*mf* *f*

*f* *mp*

*f* *mp*

*poco ritenuto*

*f* *mf* *mp*

*poco ritenuto*

## 3rd Movement

3

17 **a tempo** **poco ritenuto a tempo**

24 **poco ritenuto a tempo** **a tempo** **poco ritenuto a tempo**

17 **a tempo** **poco ritenuto a tempo**

24 **poco ritenuto a tempo** **a tempo** **poco ritenuto a tempo**

30

36

mf

mf

mf

42

48

55

63

69

*mp* *p*

*mp* *p*

*p*

75

*mf* *cresc.* *f*

*mf* *cresc.* *f*

*mp* *cresc.* *f* *mf*

*mp* *cresc.* *f*

*mf* *cresc.* *f* *mp*

80

86 *poco ritenuto a tempo*

87 *poco ritenuto a tempo*

## 3rd Movement

9

93

a tempo

poco ritenuto a tempo

a tempo

poco ritenuto a tempo

Measures 99-104 of the 3rd Movement. The piano part features a melodic line with dynamics *mp* and *cresc.*. The wind parts have corresponding dynamics and phrasing.

99

Measures 105-110 of the 3rd Movement. The piano part features a melodic line with dynamics *mp*, *f*, *mp*, *f*, and *mf*. The wind parts have corresponding dynamics and phrasing.

105

*mf*

*mf*

*mp*

*mp*

112

*f*

*f*

*mf*

*mp*

*mf*

120

125

131

*mp*

*mp*

*mp*

136

*mp*

*mp*

*mp*

*mp*

141

146

*mf*

*mf*

*mp*

*mp*

*mp*

*mf*

*cresc.*

*f*

*cresc.*

*f*

*cresc.*

*f*

*cresc.*

*f*

*cresc.*

*f*

*tr*

*tr*

153

158

159

160

161

162

163

164

165

166

167

168

169

170

171

172

173

174

175

176

177

178

179

180

181

182

183

184

185

186

187

188

189

190

191

192

193

194

195

196

197

198

199

200

201

202

203

204

205

206

207

208

209

210

211

212

213

214

215

216

217

218

219

220

221

222

223

224

225

226

227

228

229

230

231

232

233

234

235

236

237

238

239

240

241

242

243

244

245

246

247

248

249

250

251

252

253

254

255

256

257

258

259

260

261

262

263

264

265

266

267

268

269

270

271

272

273

274

275

276

277

278

279

280

281

282

283

284

285

286

287

288

289

290

291

292

293

294

295

296

297

298

299

300

301

302

303

304

305

306

307

308

309

310

311

312

313

314

315

316

317

318

319

320

321

322

323

324

325

326

327

328

329

330

331

332

333

334

335

336

337

338

339

340

341

342

343

344

345

346

347

348

349

350

351

352

353

354

355

356

357

358

359

360

361

362

363

364

365

366

367

368

369

370

371

372

373

374

375

376

377

378

379

380

381

382

383

384

385

386

387

388

389

390

391

392

393

394

395

396

397

398

399

400

401

402

403

404

405

406

407

408

409

410

411

412

413

414

415

416

417

418

419

420

421

422

423

424

425

426

427

428

429

430

431

432

433

434

435

436

437

438

439

440

441

442

443

444

445

446

447

448

449

450

451

452

453

454

455

456

457

458

459

460

461

462

463

464

465

466

467

468

469

470

471

472

473

474

475

476

477

478

479

480

481

482

483

484

485

486

487

488

489

490

491

492

493

494

495

496

497

498

499

500

501

502

503

504

505

506

507

508

509

510

511

512

513

514

515

516

517

518

519

520

521

522

523

524

525

526

527

528

529

530

531

532

533

534

535

536

537

538

539

540

541

542

543

544

545

546

547

548

549

550

551

552

553

554

555

556

557

558

559

560

561

562

563

564

565

566

567

568

569

570

571

572

573

574

575

576

577

578

579

580

581

582

583

584

585

586

587

588

589

590

591

592

593

594

595

596

597

598

599

600

601

602

603

604

605

606

607

608

609

610

611

612

613

614

615

616

617

618

619

620

621

622

623

624

625

626

627

628

629

630

631

632

633

634

635

636

637

638

639

640

641

642

643

644

645

646

647

648

649

650

651

652

653

654

655

656

657

658

659

660

661

662

663

664

665

666

667

668

669

670

671

672

673

674

675

676

677

678

679

680

681

682

683

684

685

686

687

688

689

690

691

692

693

694

695

696

697

698

699

700

701

702

703

704

705

706

707

708

709

710

711

712

713

714

715

716

717

718

719

720

721

722

723

724

725

726

727

728

729

730

731

732

733

734

735

736

737

738

739

740

741

742

743

744

745

746

747

748

749

750

751

752

753

754

755

756

757

758

759

760

761

762

763

764

765

766

767

768

769

770

771

772

773

774

775

776

777

778

779

780

781

782

783

784

785

786

787

788

789

790

791

792

793

794

795

796

797

798

799

800

801

802

803

804

805

806

807

808

809

810

811

812

813

814

815

816

817

818

819

820

821

822

823

824

825

826

827

828

829

830

831

832

833

834

835

836

837

838

839

840

841

842

843

844

845

846

847

848

849

850

851

852

853

854

855

856

857

858

859

860

861

862

863

864

865

866

867

868

869

870

871

872

873

874

875

876

877

878

879

880

881

882

883

884

885

886

887

888

889

890

891

892

893

894

895

896

897

898

899

900

901

902

903

904

905

906

907

908

909

910

911

912

913

914

915

916

917

918

919

920

921

922

923

924

925

926

927

928

929

930

931

932

933

934

935

936

937

938

939

940

941

942

943

944

945

946

947

948

949

950

951

952

953

954

955

956

957

958

959

960

961

962

963

964

965

966

967

968

969

970

971

972

973

974

975

976

977

978

979

980

981

982

983

984

985

986

987

988

989

990

991

992

993

994

995

996

997

998

999

1000

163

169

170

171

172

173

174

175

176

177

178

179

180

181

182

183

184

185

186

187

188

189

190

191

192

193

194

195

196

197

198

199

200

201

202

203

204

205

206

207

208

209

210

211

212

213

214

215

216

217

218

219

220

221

222

223

224

225

226

227

228

229

230

231

232

233

234

235

236

237

238

239

240

241

242

243

244

245

246

247

248

249

250

251

252

253

254

255

256

257

258

259

260

261

262

263

264

265

266

267

268

269

270

271

272

273

274

275

276

277

278

279

280

281

282

283

284

285

286

287

288

289

290

291

292

293

294

295

296

297

298

299

300

301

302

303

304

305

306

307

308

309

310

311

312

313

314

315

316

317

318

319

320

321

322

323

324

325

326

327

328

329

330

331

332

333

334

335

336

337

338

339

340

341

342

343

344

345

346

347

348

349

350

351

352

353

354

355

356

357

358

359

360

361

362

363

364

365

366

367

368

369

370

371

372

373

374

375

376

377

378

379

380

381

382

383

384

385

386

387

388

389

390

391

392

393

394

395

396

397

398

399

400

401

402

403

404

405

406

407

408

409

410

411

412

413

414

415

416

417

418

419

420

421

422

423

424

425

426

427

428

429

430

431

432

433

434

435

436

437

438

439

440

441

442

443

444

445

446

447

448

449

450

451

452

453

454

455

456

457

458

459

460

461

462

463

464

465

466

467

468

469

470

471

472

473

474

475

476

477

478

479

480

481

482

483

484

485

486

487

488

489

490

491

492

493

494

495

496

497

498

499

500

501

502

503

504

505

506

507

508

509

510

511

512

513

514

515

516

517

518

519

520

521

522

523

524

525

526

527

528

529

530

531

532

533

534

535

536

537

538

539

540

541

542

543

544

545

546

547

548

549

550

551

552

553

554

555

556

557

558

559

560

561

562

563

564

565

566

567

568

569

570

571

572

573

574

575

576

577

578

579

580

581

582

583

584

585

586

587

588

589

590

591

592

593

594

595

596

597

598

599

600

601

602

603

604

605

606

607

608

609

610

611

612

613

614

615

616

617

618

619

620

621

622

623

624

625

626

627

628

629

630

631

632

633

634

635

636

637

638

639

640

641

642

643

644

645

646

647

648

649

650

651

652

653

654

655

656

657

658

659

660

661

662

663

664

665

666

667

668

669

670

671

672

673

674

675

676

677

678

679

680

681

682

683

684

685

686

687

688

689

690

691

692

693

694

695

696

697

698

699

700

701

702

703

704

705

706

707

708

709

710

711

712

713

714

715

716

717

718

719

720

721

722

723

724

725

726

727

728

729

730

731

732

733

734

735

736

737

738

739

740

741

742

743

744

745

746

747

748

749

750

751

752

753

754

755

756

757

758

759

760

761

762

763

764

765

766

767

768

769

770

771

772

773

774

775

776

777

778

779

780

781

782

783

784

785

786

787

788

789

790

791

792

793

794

795

796

797

798

799

800

801

802

803

804

805

806

807

808

809

810

811

812

813

814

815

816

817

818

819

820

821

822

823

824

825

826

827

828

829

830

831

832

833

834

835

836

837

838

839

840

841

842

843

844

845

846

847

848

849

850

851

852

853

854

855

856

857

858

859

860

861

862

863

864

865

866

867

868

869

870

871

872

873

874

875

876

877

878

879

880

881

882

883

884

885

886

887

888

889

890

891

892

893

894

895

896

897

898

899

900

901

902

903

904

905

906

907

908

909

910

911

912

913

914

915

916

917

918

919

920

921

922

923

924

925

926

927

928

929

930

931

932

933

934

935

936

937

938

939

940

941

942

943

944

945

946

947

948

949

950

951

952

953

954

955

956

957

958

959

960

961

962

963

964

965

966

967

968

969

970

971

972

973

974

975

976

977

978

979

980

981

982

983

984

985

986

987

988

989

990

991

992

993

994

995

996

997

998

999

1000

Quintet for Piano &amp; Winds - Simpson 040521

186

191

196

197

198

199

200

201

202

203

204

205

206

207

208

209

210

211

212

213

214

215

216

217

218

219

220

221

222

223

224

225

226

227

228

229

230

231

232

233

234

235

236

237

238

<

196

196

*mp*

*f* *tr* *mp*

*f* *mp*

201

*mp*

*mp*

*mp*

*mp*

206

*mf*

*mf*

*mp*

*mp*

211

*cresc.*

*f*

*tr*

*cresc.*

*f*

*cresc.*

*f*

*cresc.*

*f*

218

*f* *tr* *f* *f* *mf* *mf*

225

*dim.* *mp*

231

237

243

249

250

251

252

253

254

255

256

257

258

259

260

261

262

263

264

265

266

267

268

269

270

271

272

273

274

275

276

277

278

279

280

281

282

283

284

285

286

287

288

289

290

291

292

293

294

295

296

297

298

299

300

301

302

303

304

305

306

307

308

309

310

311

312

313

314

315

316

317

318

319

320

321

322

323

324

325

326

327

328

329

330

331

332

333

334

335

336

337

338

339

340

341

342

343

344

345

346

347

348

349

350

351

352

353

354

355

356

357

358

359

360

361

362

363

364

365

366

367

368

369

370

371

372

373

374

375

376

377

378

379

380

381

382

383

384

385

386

387

388

389

390

391

392

393

394

395

396

397

398

399

400

401

402

403

404

405

406

407

408

409

410

411

412

413

414

415

416

417

418

419

420

421

422

423

424

425

426

427

428

429

430

431

432

433

434

435

436

437

438

439

440

441

442

443

444

445

446

447

448

449

450

451

452

453

454

455

456

457

458

459

460

461

462

463

464

465

466

467

468

469

470

471

472

473

474

475

476

477

478

479

480

481

482

483

484

485

486

487

488

489

490

491

492

493

494

495

496

497

498

499

500

501

502

503

504

505

506

507

508

509

510

511

512

513

514

515

516

517

518

519

520

521

522

523

524

525

526

527

528

529

530

531

532

533

534

535

536

537

538

539

540

541

542

543

544

545

546

547

548

549

550

551

552

553

554

555

556

557

558

559

560

561

562

563

564

565

566

567

568

569

570

571

572

573

574

575

576

577

578

579

580

581

582

583

584

585

586

587

588

589

590

591

592

593

594

595

596

597

598

599

600

601

602

603

604

605

606

607

608

609

610

611

612

613

614

615

616

617

618

619

620

621

622

623

624

625

626

627

628

629

630

631

632

633

634

635

636

637

638

639

640

641

642

643

644

645

646

647

648

649

650

651

652

653

654

655

656

657

658

659

660

661

662

663

664

665

666

667

668

669

670

671

672

673

674

675

676

677

678

679

680

681

682

683

684

685

686

687

688

689

690

691

692

693

694

695

696

697

698

699

700

701

702

703

704

705

706

707

708

709

710

711

712

713

714

715

716

717

718

719

720

721

722

723

724

725

726

727

728

729

730

731

732

733

734

735

736

737

738

739

740

741

742

743

744

745

746

747

748

749

750

751

752

753

754

755

756

757

758

759

760

761

762

763

764

765

766

767

768

769

770

771

772

773

774

775

776

777

778

779

780

781

782

783

784

785

786

787

788

789

790

791

792

793

794

795

796

797

798

799

800

801

802

803

804

805

806

807

808

809

810

811

812

813

814

815

816

817

818

819

820

821

822

823

824

825

826

827

828

829

830

831

832

833

834

835

836

837

838

839

840

841

842

843

844

845

846

847

848

849

850

851

852

853

854

855

856

857

858

859

860

861

862

863

864

865

866

867

868

869

870

871

872

873

874

875

876

877

878

879

880

881

882

883

884

885

886

887

888

889

890

891

892

893

894

895

896

897

898

899

900

901

902

903

904

905

906

907

908

909

910

911

912

913

914

915

916

917

918

919

920

921

922

923

924

925

926

927

928

929

930

931

932

933

934

935

936

937

938

939

940

941

942

943

944

945

946

947

948

949

950

951

952

953

954

955

956

957

958

959

960

961

962

963

964

965

966

967

968

969

970

971

972

973

974

975

976

977

978

979

980

981

982

983

984

985

986

987

988

989

990

991

992

993

994

995

996

997

998

999

1000

254

259

264

270

*f* *tr*

*mp*

*mp*

277

277

282

262

263

264

265

266

267

268

269

270

271

272

273

274

275

276

277

278

279

280

281

282

283

284

285

286

287

288

289

290

291

292

293

294

295

296

297

298

299

300

301

302

303

304

305

306

307

308

309

310

311

312

313

314

315

316

317

318

319

320

321

322

323

324

325

326

327

328

329

330

331

332

333

334

335

336

337

338

339

340

341

342

343

344

345

346

347

348

349

350

351

352

353

354

355

356

357

358

359

360

361

362

363

364

365

366

367

368

369

370

371

372

373

374

375

376

377

378

379

380

381

382

383

384

385

386

387

388

389

390

391

392

393

394

395

396

397

398

399

400

401

402

403

404

405

406

407

408

409

410

411

412

413

414

415

416

417

418

419

420

421

422

423

424

425

426

427

428

429

430

431

432

433

434

435

436

437

438

439

440

441

442

443

444

445

446

447

448

449

450

451

452

453

454

455

456

457

458

459

460

461

462

463

464

465

466

467

468

469

470

471

472

473

474

475

476

477

478

479

480

481

482

483

484

485

486

487

488

489

490

491

492

493

494

495

496

497

498

499

500

501

502

503

504

505

506

507

508

509

510

511

512

513

514

515

516

517

518

519

520

521

522

523

524

525

526

527

528

529

530

531

532

533

534

535

536

537

538

539

540

541

542

543

544

545

546

547

548

549

550

551

552

553

554

555

556

557

558

559

560

561

562

563

564

565

566

567

568

569

570

571

572

573

574

575

576

577

578

579

580

581

582

583

584

585

586

587

588

589

590

591

592

593

594

595

596

597

598

599

600

601

602

603

604

605

606

607

608

609

610

611

612

613

614

615

616

617

618

619

620

621

622

623

624

625

626

627

628

629

630

631

632

633

634

635

636

637

638

639

640

641

642

643

644

645

646

647

648

649

650

651

652

653

654

655

656

657

658

659

660

661

662

663

664

665

666

667

668

669

670

671

672

673

674

675

676

677

678

679

680

681

682

683

684

685

686

687

688

689

690

691

692

693

694

695

696

697

698

699

700

701

702

703

704

705

706

707

708

709

710

711

712

713

714

715

287

*mp* *mp* *mp* *mp* *mp*

292

*mp* *mp* *mp* *mp* *mp*

297

302

305

*cresc.*

*cresc.*

*cresc.*

*cresc.*

*cresc.*

3rd Movement

# III

## Rondo

Daniel Léo Simpson  
2021年3月11日  
San Carlos, California

**Rondo, Allegro ma non troppo** ♩=112

Oboe

Clarinet in B $\flat$

Horn in F

Bassoon

Piano

**Rondo, Allegro ma non troppo** ♩=112

## 3rd Movement

6

*cresc.* *f* *cresc.* *f* *cresc.* *f* *mf* *cresc.* *f* *mf*

11

*mf* *f* *mf* *f* *f* *mp* *poco ritenuto* *f* *mp* *poco ritenuto* *f* *mf* *mp*

## 3rd Movement

3

17 **a tempo** **poco ritenuto a tempo**

24 **poco ritenuto a tempo** **a tempo** **poco ritenuto a tempo**

17 **a tempo** **poco ritenuto a tempo**

24 **poco ritenuto a tempo** **a tempo** **poco ritenuto a tempo**

30

36

mf

mf

42

48

55

63

Quintet for Piano & Winds - Simpson 040521

69

75

Quintet for Piano &amp; Winds - Simpson 040521

## 3rd Movement

9

93

a tempo

poco ritenuto a tempo

a tempo

poco ritenuto a tempo

Measures 99-104 of the 3rd Movement. The piano part features a melodic line with dynamics *mp* and *cresc.*. The wind parts have corresponding dynamics and phrasing.

99

Measures 105-110 of the 3rd Movement. The piano part features a melodic line with dynamics *mp*, *f*, *mf*, and *mp*. The wind parts have corresponding dynamics and phrasing.

105

112

mf

mp

f

f

mp

mf

120

125

131

*mp*

136

*mp*

141

146

*cresc.* *f*

*cresc.* *f*

*cresc.* *f*

*cresc.* *f*

*cresc.* *f*

*tr* *tr*

153

158

159

160

161

162

163

164

165

166

167

168

169

170

171

172

173

174

175

176

177

178

179

180

181

182

183

184

185

186

187

188

189

190

191

192

193

194

195

196

197

198

199

200

201

202

203

204

205

206

207

208

209

210

211

212

213

214

215

216

217

218

219

220

221

222

223

224

225

226

227

228

229

230

231

232

233

234

235

236

237

238

239

240

241

242

243

244

245

246

247

248

249

250

251

252

253

254

255

256

257

258

259

260

261

262

263

264

265

266

267

268

269

270

271

272

273

274

275

276

277

278

279

280

281

282

283

284

285

286

287

288

289

290

291

292

293

294

295

296

297

298

299

300

301

302

303

304

305

306

307

308

309

310

311

312

313

314

315

316

317

318

319

320

321

322

323

324

325

326

327

328

329

330

331

332

333

334

335

336

337

338

339

340

341

342

343

344

345

346

347

348

349

350

351

352

353

354

355

356

357

358

359

360

361

362

363

364

365

366

367

368

369

370

371

372

373

374

375

376

377

378

379

380

381

382

383

384

385

386

387

388

389

390

391

392

393

394

395

396

397

398

399

400

401

402

403

404

405

406

407

408

409

410

411

412

413

414

415

416

417

418

419

420

421

422

423

424

425

426

427

428

429

430

431

432

433

434

435

436

437

438

439

440

441

442

443

444

445

446

447

448

449

450

451

452

453

454

455

456

457

458

459

460

461

462

463

464

465

466

467

468

469

470

471

472

473

474

475

476

477

478

479

480

481

482

483

484

485

486

487

488

489

490

491

492

493

494

495

496

497

498

499

500

501

502

503

504

505

506

507

508

509

510

511

512

513

514

515

516

517

518

519

520

521

522

523

524

525

526

527

528

529

530

531

532

533

534

535

536

537

538

539

540

541

542

543

544

545

546

547

548

549

550

551

552

553

554

555

556

557

558

559

560

561

562

563

564

565

566

567

568

569

570

571

572

573

574

575

576

577

578

579

580

581

582

583

584

585

586

587

588

589

590

591

592

593

594

595

596

597

598

599

600

601

602

603

604

605

606

607

608

609

610

611

612

613

614

615

616

617

618

619

620

621

622

623

624

625

626

627

628

629

630

631

632

633

634

635

636

637

638

639

640

641

642

643

644

645

646

647

648

649

650

651

652

653

654

655

656

657

658

659

660

661

662

663

664

665

666

667

668

669

670

671

672

673

674

675

676

677

678

679

680

681

682

683

684

685

686

687

688

689

690

691

692

693

694

695

696

697

698

699

700

701

702

703

704

705

706

707

708

709

710

711

712

713

714

715

716

717

718

719

720

721

722

723

724

725

726

727

728

729

730

731

732

733

734

735

736

737

738

739

740

741

742

743

744

745

746

747

748

749

750

751

752

753

754

755

756

757

758

759

760

761

762

763

764

765

766

767

768

769

770

771

772

773

774

775

776

777

778

779

780

781

782

783

784

785

786

787

788

789

790

791

792

793

794

795

796

797

798

799

800

801

802

803

804

805

806

807

808

809

810

811

812

813

814

815

816

817

818

819

820

821

822

823

824

825

826

827

828

829

830

831

832

833

834

835

836

837

838

839

840

841

842

843

844

845

846

847

848

849

850

851

852

853

854

855

856

857

858

859

860

861

862

863

864

865

866

867

868

869

870

871

872

873

874

875

876

877

878

879

880

881

882

883

884

885

886

887

888

889

890

891

892

893

894

895

896

897

898

899

900

901

902

903

904

905

906

907

908

909

910

911

912

913

914

915

916

917

918

919

920

921

922

923

924

925

926

927

928

929

930

931

932

933

934

935

936

937

938

939

940

941

942

943

944

945

946

947

948

949

950

951

952

953

954

955

956

957

958

959

960

961

962

963

964

965

966

967

968

969

970

971

972

973

974

975

976

977

978

979

980

981

982

983

984

985

986

987

988

989

990

991

992

993

994

995

996

997

998

999

1000

163

169

170

171

172

173

174

175

176

177

178

179

180

181

182

183

184

185

186

187

188

189

190

191

192

193

194

195

196

197

198

199

200

201

202

203

204

205

206

207

208

209

210

211

212

213

214

215

216

217

218

219

220

221

222

223

224

225

226

227

228

229

230

231

232

233

234

235

236

237

238

239

240

241

242

243

244

245

246

247

248

249

250

251

252

253

254

255

256

257

258

259

260

261

262

263

264

265

266

267

268

269

270

271

272

273

274

275

276

277

278

279

280

281

282

283

284

285

286

287

288

289

290

291

292

293

294

295

296

297

298

299

300

301

302

303

304

305

306

307

308

309

310

311

312

313

314

315

316

317

318

319

320

321

322

323

324

325

326

327

328

329

330

331

332

333

334

335

336

337

338

339

340

341

342

343

344

345

346

347

348

349

350

351

352

353

354

355

356

357

358

359

360

361

362

363

364

365

366

367

368

369

370

371

372

373

374

375

376

377

378

379

380

381

382

383

384

385

386

387

388

389

390

391

392

393

394

395

396

397

398

399

400

401

402

403

404

405

406

407

408

409

410

411

412

413

414

415

416

417

418

419

420

421

422

423

424

425

426

427

428

429

430

431

432

433

434

435

436

437

438

439

440

441

442

443

444

445

446

447

448

449

450

451

452

453

454

455

456

457

458

459

460

461

462

463

464

465

466

467

468

469

470

471

472

473

474

475

476

477

478

479

480

481

482

483

484

485

486

487

488

489

490

491

492

493

494

495

496

497

498

499

500

501

502

503

504

505

506

507

508

509

510

511

512

513

514

515

516

517

518

519

520

521

522

523

524

525

526

527

528

529

530

531

532

533

534

535

536

537

538

539

540

541

542

543

544

545

546

547

548

549

550

551

552

553

554

555

556

557

558

559

560

561

562

563

564

565

566

567

568

569

570

571

572

573

574

575

576

577

578

579

580

581

582

583

584

585

586

587

588

589

590

591

592

593

594

595

596

597

598

599

600

601

602

603

604

605

606

607

608

609

610

611

612

613

614

615

616

617

618

619

620

621

622

623

624

625

626

627

628

629

630

631

632

633

634

635

636

637

638

639

640

641

642

643

644

645

646

647

648

649

650

651

652

653

654

655

656

657

658

659

660

661

662

663

664

665

666

667

668

669

670

671

672

673

674

675

676

677

678

679

680

681

682

683

684

685

686

687

688

689

690

691

692

693

694

695

696

697

698

699

700

701

702

703

704

705

706

707

708

709

710

711

712

713

714

715

716

717

718

719

720

721

722

723

724

725

726

727

728

729

730

731

732

733

734

735

736

737

738

739

740

741

742

743

744

745

746

747

748

749

750

751

752

753

754

755

756

757

758

759

760

761

762

763

764

765

766

767

768

769

770

771

772

773

774

775

776

777

778

779

780

781

782

783

784

785

786

787

788

789

790

791

792

793

794

795

796

797

798

799

800

801

802

803

804

805

806

807

808

809

810

811

812

813

814

815

816

817

818

819

820

821

822

823

824

825

826

827

828

829

830

831

832

833

834

835

836

837

838

839

840

841

842

843

844

845

846

847

848

849

850

851

852

853

854

855

856

857

858

859

860

861

862

863

864

865

866

867

868

869

870

871

872

873

874

875

876

877

878

879

880

881

882

883

884

885

886

887

888

889

890

891

892

893

894

895

896

897

898

899

900

901

902

903

904

905

906

907

908

909

910

911

912

913

914

915

916

917

918

919

920

921

922

923

924

925

926

927

928

929

930

931

932

933

934

935

936

937

938

939

940

941

942

943

944

945

946

947

948

949

950

951

952

953

954

955

956

957

958

959

960

961

962

963

964

965

966

967

968

969

970

971

972

973

974

975

976

977

978

979

980

981

982

983

984

985

986

987

988

989

990

991

992

993

994

995

996

997

998

999

1000

176

181

182

183

184

185

186

187

188

189

190

191

192

193

194

195

196

197

198

199

200

201

202

203

204

205

206

207

208

209

210

211

212

213

214

215

216

217

218

219

220

221

222

223

224

225

226

227

228

229

230

231

232

233

234

235

236

237

238

239

240

241

242

243

244

245

246

247

248

249

250

251

252

253

254

255

256

257

258

259

260

261

262

263

264

265

266

267

268

269

270

271

272

273

274

275

276

277

278

279

280

281

282

283

284

285

286

287

288

289

290

291

292

293

294

295

296

297

298

299

300

301

302

303

304

305

306

307

308

309

310

311

312

313

314

315

316

317

318

319

320

321

322

323

324

325

326

327

328

329

330

331

332

333

334

335

336

337

338

339

340

341

342

343

344

345

346

347

348

349

350

351

352

353

354

355

356

357

358

359

360

361

362

363

364

365

366

367

368

369

370

371

372

373

374

375

376

377

378

379

380

381

382

383

384

385

386

387

388

389

390

391

392

393

394

395

396

397

398

399

400

401

402

403

404

405

406

407

408

409

410

411

412

413

414

415

416

417

418

419

420

421

422

423

424

425

426

427

428

429

430

431

432

433

434

435

436

437

438

439

440

441

442

443

444

445

446

447

448

449

450

451

452

453

454

455

456

457

458

459

460

461

462

463

464

465

466

467

468

469

470

471

472

473

474

475

476

477

478

479

480

481

482

483

484

485

486

487

488

489

490

491

492

493

494

495

496

497

498

499

500

501

502

503

504

505

506

507

508

509

510

511

512

513

514

515

516

517

518

519

520

521

522

523

524

525

526

527

528

529

530

531

532

533

534

535

536

537

538

539

540

541

542

543

544

545

546

547

548

549

550

551

552

553

554

555

556

557

558

559

560

561

562

563

564

565

566

567

568

569

570

571

572

573

574

575

576

577

578

579

580

581

582

583

584

585

586

587

588

589

590

591

592

593

594

595

596

597

598

599

600

601

602

603

604

605

606

607

608

609

610

611

612

613

614

615

616

617

618

619

620

621

622

623

624

625

626

627

628

629

630

631

632

633

634

635

636

637

638

639

640

641

642

643

644

645

646

647

648

649

650

651

652

653

654

655

656

657

658

659

660

661

662

663

664

665

666

667

668

669

670

671

672

673

674

675

676

677

678

679

680

681

682

683

684

685

686

687

688

689

690

691

692

693

694

695

696

697

698

699

700

701

702

703

704

705

706

707

708

709

710

711

712

713

714

715

716

717

718

719

720

721

722

723

724

725

726

727

728

729

730

731

732

733

734

735

736

737

738

739

740

741

742

743

744

745

746

747

748

749

750

751

752

753

754

755

756

757

758

759

760

761

762

763

764

765

766

767

768

769

770

771

772

773

774

775

776

777

778

779

780

781

782

783

784

785

786

787

788

789

790

791

792

793

794

795

796

797

798

799

800

801

802

803

804

805

806

807

808

809

810

811

812

813

814

815

816

817

818

819

820

821

822

823

824

825

826

827

828

829

830

831

832

833

834

835

836

837

838

839

840

841

842

843

844

845

846

847

848

849

850

851

852

853

854

855

856

857

858

859

860

861

862

863

864

865

866

867

868

869

870

871

872

873

874

875

876

877

878

879

880

881

882

883

884

885

886

887

888

889

890

891

892

893

894

895

896

897

898

899

900

901

902

903

904

905

906

907

908

909

910

911

912

913

914

915

916

917

918

919

920

921

922

923

924

925

926

927

928

929

930

931

932

933

934

935

936

937

938

939

940

941

942

943

944

945

946

947

948

949

950

951

952

953

954

955

956

957

958

959

960

961

962

963

964

965

966

967

968

969

970

971

972

973

974

975

976

977

978

979

980

981

982

983

984

985

986

987

988

989

990

991

992

993

994

995

996

997

998

999

1000

186

191

192

193

194

195

196

197

198

199

200

201

202

203

204

205

206

207

208

209

210

211

212

196

196

*mp*

*f* *tr* *mp*

*f* *mp*

201

*mp*

*mp*

*mp*

*mp*

206

211

218

*f* *tr* *f* *f* *mf* *mf*

225

*dim.* *mp*

231

237

243

249

254

254

259

264

tr

*f*

tr

*f*

tr

*f*

tr

270

279

284

290

295

300

305

309

*cresc.*

*cresc.*

*cresc.*

*cresc.*

*cresc.*

3rd Movement

# III

## Rondo

Daniel Léo Simpson  
2021年3月11日  
San Carlos, California

**Rondo, Allegro ma non troppo** ♩=112

Oboe

Clarinet in B $\flat$

Horn in F

Bassoon

Piano

**Rondo, Allegro ma non troppo** ♩=112

## 3rd Movement

6

*cresc.* *f*

*cresc.* *f*

*cresc.* *f* *mf*

*cresc.* *f* *mf*

*cresc.* *mp*

11

*mf* *f*

*mf* *f*

*f* *mp*

*f* *mp*

*poco ritenuto*

*f* *mf* *mp*

*poco ritenuto*

## 3rd Movement

3

17 **a tempo** **poco ritenuto a tempo**

**a tempo** **poco ritenuto a tempo**

24 **poco ritenuto a tempo**

**poco ritenuto a tempo**

30

36

42

48

Quintet for Piano &amp; Winds - Simpson 040521

69

mp  $\rightarrow$  p

mp  $\rightarrow$  p

p

p

75

mf cresc. f

mf cresc. f

mp cresc. f mf

mp cresc. f

mf cresc. f mp

Quintet for Piano &amp; Winds - Simpson 040521

## 3rd Movement

9

93 *a tempo* *poco ritenuto a tempo*

*mp* *cresc.* *f*

*mp* *cresc.*

*mp* *cresc.*

*mp* *cresc.*

*a tempo* *poco ritenuto a tempo*

*mp* *cresc.*

99

*mp* *f* *mp* *f* *mf*

*mf* *mp* *mf*

105

112

mf

mf

mp

mp

f

f

mp

mf

120

125

131

136

141

*mf*

*mf*

*mp*

*mp*

*mp*

*mf*

146

*cresc.*

*f*

*cresc.*

*f*

*cresc.*

*f*

*cresc.*

*f*

*cresc.*

*f*

*tr*

*tr*

153

158

159

160

161

162

163

164

165

166

167

168

169

170

171

172

173

174

175

176

177

178

179

180

181

182

183

184

185

186

187

188

189

190

191

192

193

194

195

196

197

198

199

200

201

202

203

204

205

206

207

208

209

210

211

212

213

214

215

216

217

218

219

220

221

222

223

224

225

226

227

228

229

230

231

232

233

234

235

236

237

238

239

240

241

242

243

244

245

246

247

248

249

250

251

252

253

254

255

256

257

258

259

260

261

262

263

264

265

266

267

268

269

270

271

272

273

274

275

276

277

278

279

280

281

282

283

284

285

286

287

288

289

290

291

292

293

294

295

296

297

298

299

300

301

302

303

304

305

306

307

308

309

310

311

312

313

314

315

316

317

318

319

320

321

322

323

324

325

326

327

328

329

330

331

332

333

334

335

336

337

338

339

340

341

342

343

344

345

346

347

348

349

350

351

352

353

354

355

356

357

358

359

360

361

362

363

364

365

366

367

368

369

370

371

372

373

374

375

376

377

378

379

380

381

382

383

384

385

386

387

388

389

390

391

392

393

394

395

396

397

398

399

400

401

402

403

404

405

406

407

408

409

410

411

412

413

414

415

416

417

418

419

420

421

422

423

424

425

426

427

428

429

430

431

432

433

434

435

436

437

438

439

440

441

442

443

444

445

446

447

448

449

450

451

452

453

454

455

456

457

458

459

460

461

462

463

464

465

466

467

468

469

470

471

472

473

474

475

476

477

478

479

480

481

482

483

484

485

486

487

488

489

490

491

492

493

494

495

496

497

498

499

500

501

502

503

504

505

506

507

508

509

510

511

512

513

514

515

516

517

518

519

520

521

522

523

524

525

526

527

528

529

530

531

532

533

534

535

536

537

538

539

540

541

542

543

544

545

546

547

548

549

550

551

552

553

554

555

556

557

558

559

560

561

562

563

564

565

566

567

568

569

570

571

572

573

574

575

576

577

578

579

580

581

582

583

584

585

586

587

588

589

590

591

592

593

594

595

596

597

598

599

600

601

602

603

604

605

606

607

608

609

610

611

612

613

614

615

616

617

618

619

620

621

622

623

624

625

626

627

628

629

630

631

632

633

634

635

636

637

638

639

640

641

642

643

644

645

646

647

648

649

650

651

652

653

654

655

656

657

658

659

660

661

662

663

664

665

666

667

668

669

670

671

672

673

674

675

676

677

678

679

680

681

682

683

684

685

686

687

688

689

690

691

692

693

694

695

696

697

698

699

700

701

702

703

704

705

706

707

708

709

710

711

712

713

714

715

716

717

718

719

720

721

722

723

724

725

726

727

728

729

730

731

732

733

734

735

736

737

738

739

740

741

742

743

744

745

746

747

748

749

750

751

752

753

754

755

756

757

758

759

760

761

762

763

764

765

766

767

768

769

770

771

772

773

774

775

776

777

778

779

780

781

782

783

784

785

786

787

788

789

790

791

792

793

794

795

796

797

798

799

800

801

802

803

804

805

806

807

808

809

810

811

812

813

814

815

816

817

818

819

820

821

822

823

824

825

826

827

828

829

830

831

832

833

834

835

836

837

838

839

840

841

842

843

844

845

846

847

848

849

850

851

852

853

854

855

856

857

858

859

860

861

862

863

864

865

866

867

868

869

870

871

872

873

874

875

876

877

878

879

880

881

882

883

884

885

886

887

888

889

890

891

892

893

894

895

896

897

898

899

900

901

902

903

904

905

906

907

908

909

910

911

912

913

914

915

916

917

918

919

920

921

922

923

924

925

926

927

928

929

930

931

932

933

934

935

936

937

938

939

940

941

942

943

944

945

946

947

948

949

950

951

952

953

954

955

956

957

958

959

960

961

962

963

964

965

966

967

968

969

970

971

972

973

974

975

976

977

978

979

980

981

982

983

984

985

986

987

988

989

990

991

992

993

994

995

996

997

998

999

1000

163

169

Quintet for Piano & Winds - Simpson 040521

Quintet for Piano &amp; Winds - Simpson 040521

186

191

196

196

*mp*

*f* *tr* *mp*

*f* *mp*

201

*mp*

*mp*

*mp*

*mp*

206

211

218

*f* *tr* *f* *f* *mf*

225

*dim.* *mp*

231

237

Measures 237-242 of the 3rd Movement. The score continues from the previous system. The piano part has a more active role, with a melodic line in the right hand and a supporting line in the left hand. The woodwinds have various melodic and harmonic parts, including trills and slurs. The bassoon part is mostly rests. Dynamics include *mf* (mezzo-forte) and *mp* (mezzo-piano).

243

249

254

254

259

264

270

*tr*  
*f*

*tr*  
*f*  
*tr*

*mp*  
*mp*  
*mp*  
*mp*  
*mp*

*f*  
*mp*

278

283

288

*mp*

*mp*

*mp*

*mp*

293

*mp*

*mp*

*mp*

*mp*

300

306

310

*cresc.*

*cresc.*

*cresc.*

*cresc.*

*cresc.*

3rd Movement

# III

## Rondo

Daniel Léo Simpson  
2021年3月11日  
San Carlos, California

**Rondo, Allegro ma non troppo** ♩=112

Oboe

Clarinet in B $\flat$

Horn in F

Bassoon

Piano

**Rondo, Allegro ma non troppo** ♩=112

## 3rd Movement

6

*cresc.* *f* *cresc.* *f* *cresc.* *f* *mf* *cresc.* *f* *mf*

11

*mf* *f* *mf* *f* *f* *mp* *poco ritenuto*

*f* *mf* *mp* *poco ritenuto*

## 3rd Movement

3

17 **a tempo** **poco ritenuto a tempo**

24 **poco ritenuto a tempo** **a tempo** **poco ritenuto a tempo**

17 **a tempo** **poco ritenuto a tempo**

24 **poco ritenuto a tempo** **a tempo** **poco ritenuto a tempo**

30

36

Quintet for Piano & Winds - Simpson 040521

42

48

55

63

69

*mp* *p*

*mp* *p*

*p*

75

*mf* *cresc.* *f*

*mf* *cresc.* *f*

*mp* *cresc.* *f* *mf*

*mf* *cresc.* *f* *mp*

80

*mf* *f* *mf* *f* *f* *mf*

86 *poco ritenuto a tempo* *poco ritenuto*

*f* *mp* *f* *mp* *mp* *f* *mp*

## 3rd Movement

9

93

a tempo

poco ritenuto a tempo

a tempo

poco ritenuto a tempo

99

105

*mf*

*mf*

*mp*

*mp*

112

*f*

*f*

*mf*

*mp*

*mf*

120

125

Measures 125-129 of the 3rd Movement. The score continues from the previous page. The piano part features a melodic line in the right hand and a bass line in the left hand. The woodwinds and strings provide harmonic support. Dynamics include *fp* (fortissimo), *f* (forte), and *mp* (mezzo-piano).

131

*mp*

*mp*

*mp*

136

*mp*

*mp*

*mp*

*mp*

141

*mf*

*mf*

*mp*

*mp*

146

*cresc.*

*f*

*cresc.*

*f*

*cresc.*

*f*

*cresc.*

*f*

*cresc.*

*f*

*tr*

*tr*

153

158

Quintet for Piano & Winds - Simpson 040521

163

169

Quintet for Piano & Winds - Simpson 040521

176

181

Quintet for Piano & Winds - Simpson 040521

186

191

192

193

194

195

196

197

198

199

200

201

202

203

204

205

206

207

208

209

210

211

212

213

196

196

*mp*

*f* *tr* *mp*

*f* *mp*

201

*mp*

*mp*

*mp*

*mp*

206

*mf*

*mp*

211

*cresc.*

*f*

*tr*

*cresc.*

*f*

*cresc.*

*f*

*cresc.*

*f*

218

*f* *tr* *f* *f* *mf*

225

*dim.* *mp*

231

237

243

249

254

254

259

264

270

*tr*  
*f*

*tr*  
*f*  
*tr*

*mp*  
*mp*  
*mp*  
*mp*  
*mp*

*f*  
*mp*

278

283

288

*mp*

*mp*

*mp*

*mp*

293

*mp*

*mp*

*mp*

*mp*

300

306

310

*cresc.*

*cresc.*

*cresc.*

*cresc.*

*cresc.*

3rd Movement

# III

## Rondo

Daniel Léo Simpson  
2021年3月11日  
San Carlos, California

**Rondo, Allegro ma non troppo** ♩=112

Oboe

Clarinet in B $\flat$

Horn in F

Bassoon

Piano

**Rondo, Allegro ma non troppo** ♩=112

## 3rd Movement

6

*cresc.* *f*

*cresc.* *f*

*cresc.* *f* *mf*

*cresc.* *f* *mf*

*cresc.* *mp*

11

*mf* *f*

*mf* *f*

*f* *mp*

*f* *mp*

*poco ritenuto*

*f* *mf* *mp*

*poco ritenuto*

## 3rd Movement

3

17 **a tempo** **poco ritenuto a tempo**

**a tempo** **poco ritenuto a tempo**

24 **poco ritenuto a tempo**

**poco ritenuto a tempo**

30

36

42

48

Quintet for Piano &amp; Winds - Simpson 040521

69

mp  $\rightarrow$  p

mp  $\rightarrow$  p

p

p

75

mf cresc. f

mf cresc. f

mp cresc. f mf

mp cresc. f

mf cresc. f mp

80

86 *poco ritenuto a tempo*

87 *poco ritenuto a tempo*

## 3rd Movement

9

93 **a tempo** **poco ritenuto a tempo**

*mp* *cresc.* *f*

*mp* *cresc.*

*mp* *cresc.*

*mp* *cresc.*

**a tempo** **poco ritenuto a tempo**

*mp* *cresc.*

99

*mp* *f* *mp* *f* *mf*

*f* *f*

*mf* *mp* *mf*

105

112

mf

mf

mp

mp

f

f

mf

mp

mf

120

125

131

*mp*

*mp*

*mp*

136

*mp*

*mp*

*mp*

*mp*

*mp*

141

*mf*

*mf*

*mp*

*mp*

*mp*

*mf*

146

*cresc.*

*f*

*cresc.*

*f*

*cresc.*

*f*

*cresc.*

*f*

*tr*

*tr*

*f*

Quintet for Piano &amp; Winds - Simpson 040521

163

169

Quintet for Piano & Winds - Simpson 040521

176

181

182

183

184

185

186

187

188

189

190

191

192

193

194

195

196

197

198

199

200

201

202

203

204

205

206

207

208

209

210

211

212

213

214

215

216

217

218

219

220

221

222

223

224

225

226

227

228

229

230

231

232

233

234

235

236

237

238

239

240

241

242

243

244

245

246

247

248

249

250

251

252

253

254

255

256

257

258

259

260

261

262

263

264

265

266

267

268

269

270

271

272

273

274

275

276

277

278

279

280

281

282

283

284

285

286

287

288

289

290

291

292

293

294

295

296

297

298

299

300

301

302

303

304

305

306

307

308

309

310

311

312

313

314

315

316

317

318

319

320

321

322

323

324

325

326

327

328

329

330

331

332

333

334

335

336

337

338

339

340

341

342

343

344

345

346

347

348

349

350

351

352

353

354

355

356

357

358

359

360

361

362

363

364

365

366

367

368

369

370

371

372

373

374

375

376

377

378

379

380

381

382

383

384

385

386

387

388

389

390

391

392

393

394

395

396

397

398

399

400

401

402

403

404

405

406

407

408

409

410

411

412

413

414

415

416

417

418

419

420

421

422

423

424

425

426

427

428

429

430

431

432

433

434

435

436

437

438

439

440

441

442

443

444

445

446

447

448

449

450

451

452

453

454

455

456

457

458

459

460

461

462

463

464

465

466

467

468

469

470

471

472

473

474

475

476

477

478

479

480

481

482

483

484

485

486

487

488

489

490

491

492

493

494

495

496

497

498

499

500

501

502

503

504

505

506

507

508

509

510

511

512

513

514

515

516

517

518

519

520

521

522

523

524

525

526

527

528

529

530

531

532

533

534

535

536

537

538

539

540

541

542

543

544

545

546

547

548

549

550

551

552

553

554

555

556

557

558

559

560

561

562

563

564

565

566

567

568

569

570

571

572

573

574

575

576

577

578

579

580

581

582

583

584

585

586

587

588

589

590

591

592

593

594

595

596

597

598

599

600

601

602

603

604

605

606

607

608

609

610

611

612

613

614

615

616

617

618

619

620

621

622

623

624

625

626

627

628

629

630

631

632

633

634

635

636

637

638

639

640

641

642

643

644

645

646

647

648

649

650

651

652

653

654

655

656

657

658

659

660

661

662

663

664

665

666

667

668

669

670

671

672

673

674

675

676

677

678

679

680

681

682

683

684

685

686

687

688

689

690

691

692

693

694

695

696

697

698

699

700

701

702

703

704

705

706

707

708

709

710

711

712

713

714

715

716

717

718

719

720

721

722

723

724

725

726

727

728

729

730

731

732

733

734

735

736

737

738

739

740

741

742

743

744

745

746

747

748

749

750

751

752

753

754

755

756

757

758

759

760

761

762

763

764

765

766

767

768

769

770

771

772

773

774

775

776

777

778

779

780

781

782

783

784

785

786

787

788

789

790

791

792

793

794

795

796

797

798

799

800

801

802

803

804

805

806

807

808

809

810

811

812

813

814

815

816

817

818

819

820

821

822

823

824

825

826

827

828

829

830

831

832

833

834

835

836

837

838

839

840

841

842

843

844

845

846

847

848

849

850

851

852

853

854

855

856

857

858

859

860

861

862

863

864

865

866

867

868

869

870

871

872

873

874

875

876

877

878

879

880

881

882

883

884

885

886

887

888

889

890

891

892

893

894

895

896

897

898

899

900

901

902

903

904

905

906

907

908

909

910

911

912

913

914

915

916

917

918

919

920

921

922

923

924

925

926

927

928

929

930

931

932

933

934

935

936

937

938

939

940

941

942

943

944

945

946

947

948

949

950

951

952

953

954

955

956

957

958

959

960

961

962

963

964

965

966

967

968

969

970

971

972

973

974

975

976

977

978

979

980

981

982

983

984

985

986

987

988

989

990

991

992

993

994

995

996

997

998

999

1000

186

191

195

196

196

*mp*

*f* *tr* *mp*

*f* *mp*

*f* *tr*

201

*mp*

*mp*

*mp*

*mp*

206

*mf*

*mf*

*mp*

*mp*

211

*cresc.*

*f*

*cresc.*

*f*

*cresc.*

*f*

*cresc.*

*f*

*tr*

*tr*

*cresc.*

*f*

231

237

Measures 237-242 of the 3rd Movement. The score continues from the previous system. The piano part has a more active role, with a melodic line in the right hand and a supporting line in the left hand. The woodwinds have various melodic and harmonic parts, including trills and slurs. The bassoon part is mostly rests. Dynamics include *mf* (mezzo-forte) and *mp* (mezzo-piano).

243

249

254

254

259

264

270

*tr*  
*f*

*tr*  
*f*  
*tr*  
*sfz*

*mp*  
*mp*  
*mp*  
*mp*  
*mp*

*sfz*  
*mp*

278

283

288

*mp*

*mp*

*mp*

*mp*

293

*mp*

*mp*

*mp*

*mp*

299

305

309

*mf* *cresc.*

*mf* *cresc.*

*mp* *cresc.*

*mp* *cresc.*

*cresc.*

3rd Movement

# III

## Rondo

Daniel Léo Simpson  
2021年3月11日  
San Carlos, California

**Rondo, Allegro ma non troppo** ♩=112

Oboe

Clarinet in B $\flat$

Horn in F

Bassoon

Piano

**Rondo, Allegro ma non troppo** ♩=112

## 3rd Movement

6

*cresc.* *f* *cresc.* *f* *cresc.* *f* *mf* *cresc.* *f* *mf*

11

*mf* *f* *mf* *f* *f* *mp* *poco ritenuto* *f* *mp* *poco ritenuto* *f* *mf* *mp*

## 3rd Movement

3

17 **a tempo** **poco ritenuto a tempo**

**a tempo** **poco ritenuto a tempo**

24 **poco ritenuto a tempo**

**poco ritenuto a tempo**

30

36

mf

mf

42

48

55

63

69

75

80

*mf* *f* *mf* *f* *mf* *f*

86 *poco ritenuto a tempo* *poco ritenuto*

*f* *mp* *f* *mp* *mp* *f* *mp* *f* *mp*

## 3rd Movement

9

93

a tempo

poco ritenuto a tempo

a tempo

poco ritenuto a tempo

Measures 99-104 of the 3rd Movement. The piano part features a melodic line with dynamics *mp* and *cresc.*. The wind parts have corresponding dynamics and phrasing.

99

Measures 105-110 of the 3rd Movement. The piano part features a melodic line with dynamics *mp*, *f*, *mf*, and *mp*. The wind parts have corresponding dynamics and phrasing.

105

112

mf

mf

mp

mp

f

f

mf

mp

mf

120

125

131

*mp*

*mp*

*mp*

136

*mp*

*mp*

*mp*

*mp*

141

146

141-145: Measures 141-144 are rests. Measure 145: *mf* (flute, oboe), *mp* (violin, piano).

146-150: Measures 146-150: *cresc.* (all parts), *f* (all parts). Measure 149: *tr* (piano). Measure 150: *tr* (piano).

153

158

159

160

161

162

163

164

165

166

167

168

169

170

171

172

173

174

175

176

177

178

179

180

181

182

183

184

185

186

187

188

189

190

191

192

193

194

195

196

197

198

199

200

201

202

203

204

205

206

207

208

209

210

211

212

213

214

215

216

217

218

219

220

221

222

223

224

225

226

227

228

229

230

231

232

233

234

235

236

237

238

239

240

241

242

243

244

245

246

247

248

249

250

251

252

253

254

255

256

257

258

259

260

261

262

263

264

265

266

267

268

269

270

271

272

273

274

275

276

277

278

279

280

281

282

283

284

285

286

287

288

289

290

291

292

293

294

295

296

297

298

299

300

301

302

303

304

305

306

307

308

309

310

311

312

313

314

315

316

317

318

319

320

321

322

323

324

325

326

327

328

329

330

331

332

333

334

335

336

337

338

339

340

341

342

343

344

345

346

347

348

349

350

351

352

353

354

355

356

357

358

359

360

361

362

363

364

365

366

367

368

369

370

371

372

373

374

375

376

377

378

379

380

381

382

383

384

385

386

387

388

389

390

391

392

393

394

395

396

397

398

399

400

401

402

403

404

405

406

407

408

409

410

411

412

413

414

415

416

417

418

419

420

421

422

423

424

425

426

427

428

429

430

431

432

433

434

435

436

437

438

439

440

441

442

443

444

445

446

447

448

449

450

451

452

453

454

455

456

457

458

459

460

461

462

463

464

465

466

467

468

469

470

471

472

473

474

475

476

477

478

479

480

481

482

483

484

485

486

487

488

489

490

491

492

493

494

495

496

497

498

499

500

501

502

503

504

505

506

507

508

509

510

511

512

513

514

515

516

517

518

519

520

521

522

523

524

525

526

527

528

529

530

531

532

533

534

535

536

537

538

539

540

541

542

543

544

545

546

547

548

549

550

551

552

553

554

555

556

557

558

559

560

561

562

563

564

565

566

567

568

569

570

571

572

573

574

575

576

577

578

579

580

581

582

583

584

585

586

587

588

589

590

591

592

593

594

595

596

597

598

599

600

601

602

603

604

605

606

607

608

609

610

611

612

613

614

615

616

617

618

619

620

621

622

623

624

625

626

627

628

629

630

631

632

633

634

635

636

637

638

639

640

641

642

643

644

645

646

647

648

649

650

651

652

653

654

655

656

657

658

659

660

661

662

663

664

665

666

667

668

669

670

671

672

673

674

675

676

677

678

679

680

681

682

683

684

685

686

687

688

689

690

691

692

693

694

695

696

697

698

699

700

701

702

703

704

705

706

707

708

709

710

711

712

713

714

715

716

717

718

719

720

721

722

723

724

725

726

727

728

729

730

731

732

733

734

735

736

737

738

739

740

741

742

743

744

745

746

747

748

749

750

751

752

753

754

755

756

757

758

759

760

761

762

763

764

765

766

767

768

769

770

771

772

773

774

775

776

777

778

779

780

781

782

783

784

785

786

787

788

789

790

791

792

793

794

795

796

797

798

799

800

801

802

803

804

805

806

807

808

809

810

811

812

813

814

815

816

817

818

819

820

821

822

823

824

825

826

827

828

829

830

831

832

833

834

835

836

837

838

839

840

841

842

843

844

845

846

847

848

849

850

851

852

853

854

855

856

857

858

859

860

861

862

863

864

865

866

867

868

869

870

871

872

873

874

875

876

877

878

879

880

881

882

883

884

885

886

887

888

889

890

891

892

893

894

895

896

897

898

899

900

901

902

903

904

905

906

907

908

909

910

911

912

913

914

915

916

917

918

919

920

921

922

923

924

925

926

927

928

929

930

931

932

933

934

935

936

937

938

939

940

941

942

943

944

945

946

947

948

949

950

951

952

953

954

955

956

957

958

959

960

961

962

963

964

965

966

967

968

969

970

971

972

973

974

975

976

977

978

979

980

981

982

983

984

985

986

987

988

989

990

991

992

993

994

995

996

997

998

999

1000

163

169

Quintet for Piano & Winds - Simpson 040521

176

181

Quintet for Piano & Winds - Simpson 040521

186

191

196

196

*mp*

*f* *tr* *mp*

*f* *mp*

201

*mp*

*mp*

*mp*

*mp*

206

*mf*

*mp*

211

*cresc.*

*f*

*tr*

*cresc.*

*f*

*cresc.*

*f*

*cresc.*

*f*

218

*f* *tr* *f* *f* *mf* *mf*

225

*dim.* *mp*

231

237

243

249

254

254

259

264

270

*tr*  
*f*  
*f*  
*f*  
*tr*  
*sfz*  
*tr*  
*sfz*  
*mp*  
*mp*  
*mp*  
*mp*  
*mp*  
*mp*  
*sfz*  
*mp*

278

283

288

*mp*

*mp*

*mp*

*mp*

293

*mp*

*mp*

*mp*

*mp*

299

306

311

*mf* *cresc.*

*mf* *cresc.*

*mp* *cresc.*

*mp* *cresc.*

*cresc.*

3rd Movement

# III

## Rondo

Daniel Léo Simpson  
2021年3月11日  
San Carlos, California

**Rondo, Allegro ma non troppo** ♩=112

Oboe

Clarinet in B $\flat$

Horn in F

Bassoon

Piano

**Rondo, Allegro ma non troppo** ♩=112

## 3rd Movement

6

*cresc.* *f* *cresc.* *f* *cresc.* *f* *mf* *cresc.* *f* *mf*

11

*mf* *f* *mf* *f* *f* *mp* *poco ritenuto*

*f* *mf* *mp* *poco ritenuto*

## 3rd Movement

3

17 **a tempo** **poco ritenuto a tempo**

24 **poco ritenuto a tempo** **a tempo** **poco ritenuto a tempo**

27 **a tempo** **poco ritenuto a tempo**

30

36

Quintet for Piano & Winds - Simpson 040521

42

48

55

63

Quintet for Piano & Winds - Simpson 040521

69

mp  $\rightarrow$  p

mp  $\rightarrow$  p

p

p

75

mf cresc. f

mf cresc. f

mp cresc. f mf

mp cresc. f

mf cresc. f mp

80

86 *poco ritenuto a tempo*

86 *poco ritenuto*

86 *poco ritenuto a tempo*

86 *poco ritenuto*

86 *poco ritenuto*

## 3rd Movement

9

93

a tempo

poco ritenuto a tempo

a tempo

poco ritenuto a tempo

Measures 99-104 of the 3rd Movement. The piano part features a melodic line in the right hand and a supporting line in the left hand, both marked *mp* and *cresc.*. The wind parts (flute, oboe, clarinet, and bassoon) have various melodic and harmonic lines, with dynamics ranging from *mp* to *f*.

99

Measures 105-110 of the 3rd Movement. The piano part features a melodic line in the right hand and a supporting line in the left hand, both marked *mp* and *cresc.*. The wind parts (flute, oboe, clarinet, and bassoon) have various melodic and harmonic lines, with dynamics ranging from *mp* to *f*.

105

112

*mf*

*mf*

*mp*

*mp*

*f*

*f*

*mf*

*mp*

*mf*

120

125

131

*mp*

*mp*

*mp*

136

*mp*

*mp*

*mp*

*mp*

141

*mf*

*mf*

*mp*

*mp*

*mp*

*mf*

146

*cresc.*

*f*

*cresc.*

*f*

*cresc.*

*f*

*cresc.*

*f*

*cresc.*

*f*

*tr*

*tr*

153

158

159

160

161

162

163

164

165

166

167

168

169

170

171

172

173

174

175

176

177

178

179

180

181

182

183

184

185

186

187

188

189

190

191

192

193

194

195

196

197

198

199

200

201

202

203

204

205

206

207

208

209

210

211

212

213

214

215

216

217

218

219

220

221

222

223

224

225

226

227

228

229

230

231

232

233

234

235

236

237

238

239

240

241

242

243

244

245

246

247

248

249

250

251

252

253

254

255

256

257

258

259

260

261

262

263

264

265

266

267

268

269

270

271

272

273

274

275

276

277

278

279

280

281

282

283

284

285

286

287

288

289

290

291

292

293

294

295

296

297

298

299

300

301

302

303

304

305

306

307

308

309

310

311

312

313

314

315

316

317

318

319

320

321

322

323

324

325

326

327

328

329

330

331

332

333

334

335

336

337

338

339

340

341

342

343

344

345

346

347

348

349

350

351

352

353

354

355

356

357

358

359

360

361

362

363

364

365

366

367

368

369

370

371

372

373

374

375

376

377

378

379

380

381

382

383

384

385

386

387

388

389

390

391

392

393

394

395

396

397

398

399

400

401

402

403

404

405

406

407

408

409

410

411

412

413

414

415

416

417

418

419

420

421

422

423

424

425

426

427

428

429

430

431

432

433

434

435

436

437

438

439

440

441

442

443

444

445

446

447

448

449

450

451

452

453

454

455

456

457

458

459

460

461

462

463

464

465

466

467

468

469

470

471

472

473

474

475

476

477

478

479

480

481

482

483

484

485

486

487

488

489

490

491

492

493

494

495

496

497

498

499

500

501

502

503

504

505

506

507

508

509

510

511

512

513

514

515

516

517

518

519

520

521

522

523

524

525

526

527

528

529

530

531

532

533

534

535

536

537

538

539

540

541

542

543

544

545

546

547

548

549

550

551

552

553

554

555

556

557

558

559

560

561

562

563

564

565

566

567

568

569

570

571

572

573

574

575

576

577

578

579

580

581

582

583

584

585

586

587

588

589

590

591

592

593

594

595

596

597

598

599

600

601

602

603

604

605

606

607

608

609

610

611

612

613

614

615

616

617

618

619

620

621

622

623

624

625

626

627

628

629

630

631

632

633

634

635

636

637

638

639

640

641

642

643

644

645

646

647

648

649

650

651

652

653

654

655

656

657

658

659

660

661

662

663

664

665

666

667

668

669

670

671

672

673

674

675

676

677

678

679

680

681

682

683

684

685

686

687

688

689

690

691

692

693

694

695

696

697

698

699

700

701

702

703

704

705

706

707

708

709

710

711

712

713

714

715

716

717

718

719

720

721

722

723

724

725

726

727

728

729

730

731

732

733

734

735

736

737

738

739

740

741

742

743

744

745

746

747

748

749

750

751

752

753

754

755

756

757

758

759

760

761

762

763

764

765

766

767

768

769

770

771

772

773

774

775

776

777

778

779

780

781

782

783

784

785

786

787

788

789

790

791

792

793

794

795

796

797

798

799

800

801

802

803

804

805

806

807

808

809

810

811

812

813

814

815

816

817

818

819

820

821

822

823

824

825

826

827

828

829

830

831

832

833

834

835

836

837

838

839

840

841

842

843

844

845

846

847

848

849

850

851

852

853

854

855

856

857

858

859

860

861

862

863

864

865

866

867

868

869

870

871

872

873

874

875

876

877

878

879

880

881

882

883

884

885

886

887

888

889

890

891

892

893

894

895

896

897

898

899

900

901

902

903

904

905

906

907

908

909

910

911

912

913

914

915

916

917

918

919

920

921

922

923

924

925

926

927

928

929

930

931

932

933

934

935

936

937

938

939

940

941

942

943

944

945

946

947

948

949

950

951

952

953

954

955

956

957

958

959

960

961

962

963

964

965

966

967

968

969

970

971

972

973

974

975

976

977

978

979

980

981

982

983

984

985

986

987

988

989

990

991

992

993

994

995

996

997

998

999

1000

163

169

Quintet for Piano & Winds - Simpson 040521

Quintet for Piano &amp; Winds - Simpson 040521

186

191

192

196

196

*mp*

*f* *tr* *mp*

*f* *mp*

201

*mp*

*mp*

*mp*

*mp*

206

*mf*

*mf*

*mp*

*mp*

211

*cresc.*

*f*

*tr*

*cresc.*

*f*

*tr*

*cresc.*

*f*

*cresc.*

*f*

218

*f* *tr* *f* *f* *mf*

225

*dim.* *mp*

231

237

243

249

254

254

259

264

270

*tr*  
*f*  
*f*  
*f*  
*tr*  
*sfz*  
*tr*  
*sfz*  
*mp*  
*mp*  
*mp*  
*mp*  
*mp*  
*mp*  
*sfz*  
*mp*

### 3rd Movement

25

278

278

*mp*

*fp*

283

283

*f*

*f*

*f*

*f*

*mp*

*mp*

*f*

*mp*

288

*mp*

*mp*

*mp*

*mp*

293

*mp*

*mp*

*mp*

*mp*

299

308

313

*mf*

*mf*

*mp*

*mp*

317

*cresc.*

*cresc.*

*cresc.*

*cresc.*

*cresc.*

3rd Movement

# III

## Rondo

Daniel Léo Simpson  
2021年3月11日  
San Carlos, California

**Rondo, Allegro ma non troppo** ♩=112

Oboe

Clarinet in B $\flat$

Horn in F

Bassoon

Piano

**Rondo, Allegro ma non troppo** ♩=112

## 3rd Movement

6

*cresc.* *f* *cresc.* *f* *cresc.* *f* *mf* *cresc.* *f* *mf*

11

*mf* *f* *mf* *f* *f* *mp* *f* *mp*

*poco ritenuto*

*f* *mf* *mp*

*poco ritenuto*

## 3rd Movement

3

17 **a tempo** **poco ritenuto a tempo**

**a tempo** **poco ritenuto a tempo**

24 **poco ritenuto a tempo**

**poco ritenuto a tempo**

30

36

42

48

55

63

69

75

Quintet for Piano &amp; Winds - Simpson 040521

## 3rd Movement

9

93

a tempo

poco ritenuto a tempo

a tempo

poco ritenuto a tempo

Measures 99-104 of the 3rd Movement. The piano part features a melodic line with dynamics *mp* and *cresc.*. The winds provide harmonic support with sustained notes and rhythmic patterns.

99

Measures 105-110 of the 3rd Movement. The piano part features a melodic line with dynamics *mp*, *f*, *mf*, and *mf*. The winds provide harmonic support with sustained notes and rhythmic patterns.

105

112

mf

mf

mp

mp

f

f

mf

mp

mf

120

125

131

*mp*

*mp*

*mp*

136

*mp*

*mp*

*mp*

*mp*

141

*mf*

*mf*

*mp*

*mp*

*mp*

*mf*

146

*cresc.*

*f*

*cresc.*

*f*

*cresc.*

*f*

*cresc.*

*f*

*tr*

*tr*

*f*

153

158

159

160

161

162

163

164

165

166

167

168

169

170

171

172

173

174

175

176

177

178

179

180

181

182

183

184

185

186

187

188

189

190

191

192

193

194

195

196

197

198

199

200

201

202

203

204

205

206

207

208

209

210

211

212

213

214

215

216

217

218

219

220

221

222

223

224

225

226

227

228

229

230

231

232

233

234

235

236

237

238

239

240

241

242

243

244

245

246

247

248

249

250

251

252

253

254

255

256

257

258

259

260

261

262

263

264

265

266

267

268

269

270

271

272

273

274

275

276

277

278

279

280

281

282

283

284

285

286

287

288

289

290

291

292

293

294

295

296

297

298

299

300

301

302

303

304

305

306

307

308

309

310

311

312

313

314

315

316

317

318

319

320

321

322

323

324

325

326

327

328

329

330

331

332

333

334

335

336

337

338

339

340

341

342

343

344

345

346

347

348

349

350

351

352

353

354

355

356

357

358

359

360

361

362

363

364

365

366

367

368

369

370

371

372

373

374

375

376

377

378

379

380

381

382

383

384

385

386

387

388

389

390

391

392

393

394

395

396

397

398

399

400

401

402

403

404

405

406

407

408

409

410

411

412

413

414

415

416

417

418

419

420

421

422

423

424

425

426

427

428

429

430

431

432

433

434

435

436

437

438

439

440

441

442

443

444

445

446

447

448

449

450

451

452

453

454

455

456

457

458

459

460

461

462

463

464

465

466

467

468

469

470

471

472

473

474

475

476

477

478

479

480

481

482

483

484

485

486

487

488

489

490

491

492

493

494

495

496

497

498

499

500

501

502

503

504

505

506

507

508

509

510

511

512

513

514

515

516

517

518

519

520

521

522

523

524

525

526

527

528

529

530

531

532

533

534

535

536

537

538

539

540

541

542

543

544

545

546

547

548

549

550

551

552

553

554

555

556

557

558

559

560

561

562

563

564

565

566

567

568

569

570

571

572

573

574

575

576

577

578

579

580

581

582

583

584

585

586

587

588

589

590

591

592

593

594

595

596

597

598

599

600

601

602

603

604

605

606

607

608

609

610

611

612

613

614

615

616

617

618

619

620

621

622

623

624

625

626

627

628

629

630

631

632

633

634

635

636

637

638

639

640

641

642

643

644

645

646

647

648

649

650

651

652

653

654

655

656

657

658

659

660

661

662

663

664

665

666

667

668

669

670

671

672

673

674

675

676

677

678

679

680

681

682

683

684

685

686

687

688

689

690

691

692

693

694

695

696

697

698

699

700

701

702

703

704

705

706

707

708

709

710

711

712

713

714

715

716

717

718

719

720

721

722

723

724

725

726

727

728

729

730

731

732

733

734

735

736

737

738

739

740

741

742

743

744

745

746

747

748

749

750

751

752

753

754

755

756

757

758

759

760

761

762

763

764

765

766

767

768

769

770

771

772

773

774

775

776

777

778

779

780

781

782

783

784

785

786

787

788

789

790

791

792

793

794

795

796

797

798

799

800

801

802

803

804

805

806

807

808

809

810

811

812

813

814

815

816

817

818

819

820

821

822

823

824

825

826

827

828

829

830

831

832

833

834

835

836

837

838

839

840

841

842

843

844

845

846

847

848

849

850

851

852

853

854

855

856

857

858

859

860

861

862

863

864

865

866

867

868

869

870

871

872

873

874

875

876

877

878

879

880

881

882

883

884

885

886

887

888

889

890

891

892

893

894

895

896

897

898

899

900

901

902

903

904

905

906

907

908

909

910

911

912

913

914

915

916

917

918

919

920

921

922

923

924

925

926

927

928

929

930

931

932

933

934

935

936

937

938

939

940

941

942

943

944

945

946

947

948

949

950

951

952

953

954

955

956

957

958

959

960

961

962

963

964

965

966

967

968

969

970

971

972

973

974

975

976

977

978

979

980

981

982

983

984

985

986

987

988

989

990

991

992

993

994

995

996

997

998

999

1000

163

169

Quintet for Piano &amp; Winds - Simpson 040521

186

191

196

196

*mp*

*f* *tr* *mp*

*f* *mp*

201

*mp*

*mp*

*mp*

*mp*

206

*mf*

*mp*

211

*cresc.*

*f*

*tr*

*cresc.*

*f*

*cresc.*

*f*

*cresc.*

*f*

218

*f* *tr* *f* *f* *mf*

225

*dim.* *mp*

231

237

243

249

254

254

259

264

270

*tr*  
*f*  
*f*  
*f*  
*tr*  
*sfz*  
*tr*  
*sfz*  
*mp*  
*mp*  
*mp*  
*mp*  
*mp*  
*mp*  
*sfz*  
*mp*

278

283

288

*mp*

*mp*

*p* *mp*

*mp*

293

*mp*

*mp*

*p* *mp*

*mp*

299

308

313

*mf* *cresc.*

*mf* *cresc.*

*mp* *cresc.*

*mp* *cresc.*

*cresc.*

3rd Movement

# III

## Rondo

Daniel Léo Simpson  
2021年3月11日  
San Carlos, California

**Rondo, Allegro ma non troppo** ♩=112

Oboe

Clarinet in B $\flat$

Horn in F

Bassoon

Piano

**Rondo, Allegro ma non troppo** ♩=112

## 3rd Movement

6

*cresc.* *f*

*cresc.* *f*

*cresc.* *f* *mf*

*cresc.* *f* *mf*

*cresc.* *mp*

11

*mf* *f*

*mf* *f*

*f* *mp*

*f* *mp*

*poco ritenuto*

*f* *mf* *mp*

*poco ritenuto*

## 3rd Movement

3

17 **a tempo** **poco ritenuto a tempo**

24 **poco ritenuto a tempo** **a tempo** **poco ritenuto a tempo**

17 **a tempo** **poco ritenuto a tempo**

24 **poco ritenuto a tempo** **a tempo** **poco ritenuto a tempo**

30

36

42

48

55

63

69

mp  $\rightarrow$  p

mp  $\rightarrow$  p

p

p

75

mf cresc. f

mf cresc. f

mp cresc. f mf

mp cresc. f

mf cresc. f mp

Quintet for Piano &amp; Winds - Simpson 040521

## 3rd Movement

9

93

a tempo

poco ritenuto a tempo

a tempo

poco ritenuto a tempo

99

105

112

mf

mf

mp

mp

f

f

mf

mf

mp

120

125

131

136

mp

mp

mp

mp

mp

141

*mf*

*mf*

*mp*

*mp*

*mp*

*mf*

146

*cresc.*

*f*

*cresc.*

*f*

*cresc.*

*f*

*cresc.*

*f*

*tr*

*tr*

153

158

159

160

161

162

163

164

165

166

167

168

169

170

171

172

173

174

175

176

177

178

179

180

181

182

183

184

185

186

187

188

189

190

191

192

193

194

195

196

197

198

199

200

201

202

203

204

205

206

207

208

209

210

211

212

213

214

215

216

217

218

219

220

221

222

223

224

225

226

227

228

229

230

231

232

233

234

235

236

237

238

239

240

241

242

243

244

245

246

247

248

249

250

251

252

253

254

255

256

257

258

259

260

261

262

263

264

265

266

267

268

269

270

271

272

273

274

275

276

277

278

279

280

281

282

283

284

285

286

287

288

289

290

291

292

293

294

295

296

297

298

299

300

301

302

303

304

305

306

307

308

309

310

311

312

313

314

315

316

317

318

319

320

321

322

323

324

325

326

327

328

329

330

331

332

333

334

335

336

337

338

339

340

341

342

343

344

345

346

347

348

349

350

351

352

353

354

355

356

357

358

359

360

361

362

363

364

365

366

367

368

369

370

371

372

373

374

375

376

377

378

379

380

381

382

383

384

385

386

387

388

389

390

391

392

393

394

395

396

397

398

399

400

401

402

403

404

405

406

407

408

409

410

411

412

413

414

415

416

417

418

419

420

421

422

423

424

425

426

427

428

429

430

431

432

433

434

435

436

437

438

439

440

441

442

443

444

445

446

447

448

449

450

451

452

453

454

455

456

457

458

459

460

461

462

463

464

465

466

467

468

469

470

471

472

473

474

475

476

477

478

479

480

481

482

483

484

485

486

487

488

489

490

491

492

493

494

495

496

497

498

499

500

501

502

503

504

505

506

507

508

509

510

511

512

513

514

515

516

517

518

519

520

521

522

523

524

525

526

527

528

529

530

531

532

533

534

535

536

537

538

539

540

541

542

543

544

545

546

547

548

549

550

551

552

553

554

555

556

557

558

559

560

561

562

563

564

565

566

567

568

569

570

571

572

573

574

575

576

577

578

579

580

581

582

583

584

585

586

587

588

589

590

591

592

593

594

595

596

597

598

599

600

601

602

603

604

605

606

607

608

609

610

611

612

613

614

615

616

617

618

619

620

621

622

623

624

625

626

627

628

629

630

631

632

633

634

635

636

637

638

639

640

641

642

643

644

645

646

647

648

649

650

651

652

653

654

655

656

657

658

659

660

661

662

663

664

665

666

667

668

669

670

671

672

673

674

675

676

677

678

679

680

681

682

683

684

685

686

687

688

689

690

691

692

693

694

695

696

697

698

699

700

701

702

703

704

705

706

707

708

709

710

711

712

713

714

715

716

717

718

719

720

721

722

723

724

725

726

727

728

729

730

731

732

733

734

735

736

737

738

739

740

741

742

743

744

745

746

747

748

749

750

751

752

753

754

755

756

757

758

759

760

761

762

763

764

765

766

767

768

769

770

771

772

773

774

775

776

777

778

779

780

781

782

783

784

785

786

787

788

789

790

791

792

793

794

795

796

797

798

799

800

801

802

803

804

805

806

807

808

809

810

811

812

813

814

815

816

817

818

819

820

821

822

823

824

825

826

827

828

829

830

831

832

833

834

835

836

837

838

839

840

841

842

843

844

845

846

847

848

849

850

851

852

853

854

855

856

857

858

859

860

861

862

863

864

865

866

867

868

869

870

871

872

873

874

875

876

877

878

879

880

881

882

883

884

885

886

887

888

889

890

891

892

893

894

895

896

897

898

899

900

901

902

903

904

905

906

907

908

909

910

911

912

913

914

915

916

917

918

919

920

921

922

923

924

925

926

927

928

929

930

931

932

933

934

935

936

937

938

939

940

941

942

943

944

945

946

947

948

949

950

951

952

953

954

955

956

957

958

959

960

961

962

963

964

965

966

967

968

969

970

971

972

973

974

975

976

977

978

979

980

981

982

983

984

985

986

987

988

989

990

991

992

993

994

995

996

997

998

999

1000

163

169

176

181

182

183

184

185

186

187

188

189

190

191

192

193

194

195

196

197

198

199

200

201

202

203

204

205

206

207

208

209

210

211

212

213

214

215

216

217

218

219

220

221

222

223

224

225

226

227

228

229

230

231

232

233

234

235

236

237

238

239

240

241

242

243

244

245

246

247

248

249

250

251

252

253

254

255

256

257

258

259

260

261

262

263

264

265

266

267

268

269

270

271

272

273

274

275

276

277

278

279

280

281

282

283

284

285

286

287

288

289

290

291

292

293

294

295

296

297

298

299

300

301

302

303

304

305

306

307

308

309

310

311

312

313

314

315

316

317

318

319

320

321

322

323

324

325

326

327

328

329

330

331

332

333

334

335

336

337

338

339

340

341

342

343

344

345

346

347

348

349

350

351

352

353

354

355

356

357

358

359

360

361

362

363

364

365

366

367

368

369

370

371

372

373

374

375

376

377

378

379

380

381

382

383

384

385

386

387

388

389

390

391

392

393

394

395

396

397

398

399

400

401

402

403

404

405

406

407

408

409

410

411

412

413

414

415

416

417

418

419

420

421

422

423

424

425

426

427

428

429

430

431

432

433

434

435

436

437

438

439

440

441

442

443

444

445

446

447

448

449

450

451

452

453

454

455

456

457

458

459

460

461

462

463

464

465

466

467

468

469

470

471

472

473

474

475

476

477

478

479

480

481

482

483

484

485

486

487

488

489

490

491

492

493

494

495

496

497

498

499

500

501

502

503

504

505

506

507

508

509

510

511

512

513

514

515

516

517

518

519

520

521

522

523

524

525

526

527

528

529

530

531

532

533

534

535

536

537

538

539

540

541

542

543

544

545

546

547

548

549

550

551

552

553

554

555

556

557

558

559

560

561

562

563

564

565

566

567

568

569

570

571

572

573

574

575

576

577

578

579

580

581

582

583

584

585

586

587

588

589

590

591

592

593

594

595

596

597

598

599

600

601

602

603

604

605

606

607

608

609

610

611

612

613

614

615

616

617

618

619

620

621

622

623

624

625

626

627

628

629

630

631

632

633

634

635

636

637

638

639

640

641

642

643

644

645

646

647

648

649

650

651

652

653

654

655

656

657

658

659

660

661

662

663

664

665

666

667

668

669

670

671

672

673

674

675

676

677

678

679

680

681

682

683

684

685

686

687

688

689

690

691

692

693

694

695

696

697

698

699

700

701

702

703

704

705

706

707

708

709

710

711

712

713

714

715

716

717

718

719

720

721

722

723

724

725

726

727

728

729

730

731

732

733

734

735

736

737

738

739

740

741

742

743

744

745

746

747

748

749

750

751

752

753

754

755

756

757

758

759

760

761

762

763

764

765

766

767

768

769

770

771

772

773

774

775

776

777

778

779

780

781

782

783

784

785

786

787

788

789

790

791

792

793

794

795

796

797

798

799

800

801

802

803

804

805

806

807

808

809

810

811

812

813

814

815

816

817

818

819

820

821

822

823

824

825

826

827

828

829

830

831

832

833

834

835

836

837

838

839

840

841

842

843

844

845

846

847

848

849

850

851

852

853

854

855

856

857

858

859

860

861

862

863

864

865

866

867

868

869

870

871

872

873

874

875

876

877

878

879

880

881

882

883

884

885

886

887

888

889

890

891

892

893

894

895

896

897

898

899

900

901

902

903

904

905

906

907

908

909

910

911

912

913

914

915

916

917

918

919

920

921

922

923

924

925

926

927

928

929

930

931

932

933

934

935

936

937

938

939

940

941

942

943

944

945

946

947

948

949

950

951

952

953

954

955

956

957

958

959

960

961

962

963

964

965

966

967

968

969

970

971

972

973

974

975

976

977

978

979

980

981

982

983

984

985

986

987

988

989

990

991

992

993

994

995

996

997

998

999

1000

186

191

192

193

194

195

196

197

198

199

200

201

202

203

204

205

206

207

208

209

210

211

212

213

196

196

*mp*

*f* *tr* *mp*

*f* *mp*

201

*mp*

*mp*

*mp*

*mp*

206

*mf*

*mf*

*mp*

*mp*

*mp*

*mf*

211

*cresc.*

*f*

*cresc.*

*f*

*cresc.*

*f*

*cresc.*

*f*

*tr*

*tr*

*cresc.*

*f*

218

*f* *tr* *f* *f* *mf* *mf*

225

*dim.* *mp*

231

237

243

tr

tr

tr

mp

mp

mf

249

tr

mp

tr

mp

mp

tr

mp

254

259

264

270

*tr*  
*f*

*tr*  
*f*  
*tr*  
*sfz*

*mp*  
*mp*  
*mp*  
*mp*  
*mp*

*sfz*  
*mp*

278

283

288

*mp*

*mp*

*p*

*mp*

*mp*

293

*mp*

*mp*

*p*

*mp*

*mp*

298

307

312

*mf*

*mf*

*mp*

*mp*

315

*cresc.*

*cresc.*

*cresc.*

*cresc.*

*cresc.*

3rd Movement

# III

## Rondo

Daniel Léo Simpson  
2021年3月11日  
San Carlos, California

**Rondo, Allegro ma non troppo** ♩=112

Oboe

Clarinet in B $\flat$

Horn in F

Bassoon

Piano

**Rondo, Allegro ma non troppo** ♩=112

## 3rd Movement

6

*cresc.* *f*

*cresc.* *f*

*cresc.* *f* *mf*

*cresc.* *f* *mf*

*cresc.* *mp*

11

*mf* *f*

*mf* *f*

*f* *mp*

*f* *mp*

*poco ritenuto*

*f* *mf* *mp*

*poco ritenuto*

## 3rd Movement

3

17 **a tempo** **poco ritenuto a tempo**

24 **poco ritenuto a tempo** **a tempo** **poco ritenuto a tempo**

17 **a tempo** **poco ritenuto a tempo**

24 **poco ritenuto a tempo** **a tempo** **poco ritenuto a tempo**

30

36

Quintet for Piano & Winds - Simpson 040521

42

48

Quintet for Piano &amp; Winds - Simpson 040521

69

75

Quintet for Piano &amp; Winds - Simpson 040521

## 3rd Movement

9

93

a tempo

poco ritenuto a tempo

a tempo

poco ritenuto a tempo

Measures 99-104 of the 3rd Movement. The piano part features a melodic line with dynamics *mp* and *cresc.*. The winds provide harmonic support with sustained notes and rhythmic patterns.

99

Measures 105-110 of the 3rd Movement. The piano part features a melodic line with dynamics *mp*, *f*, *mf*, and *mf*. The winds provide harmonic support with sustained notes and rhythmic patterns.

105

112

mf

mf

mp

mp

f

f

mp

mf

120

125

Measures 125-129 of the 3rd Movement. The score continues from the previous system. The piano part (bottom system) features a melodic line in the right hand and a supporting line in the left hand. The woodwinds (top system) have various parts, including a flute, clarinet, and bassoon. Dynamics include *fp* (fortissimo), *f* (forte), and *mp* (mezzo-piano).

131

*mp*

*mp*

*mp*

136

*mp*

*mp*

*mp*

*mp*

141

*mf*

*mf*

*mp*

*mp*

*mp*

*mf*

146

*cresc.*

*f*

*cresc.*

*f*

*cresc.*

*f*

*cresc.*

*f*

*tr*

*tr*

*cresc.*

*f*

153

*mf* *tr* *mf* *mp* *mp* *mf* *mf* *mp* *cresc.* *mp*

158

*tr* *f* *mf* *f* *cresc.* *f* *mp* *8vo*

163

169

Quintet for Piano & Winds - Simpson 040521

186

191

196

196

196

*mp*

*f* *tr* *mp*

*f* *mp*

201

*mp*

*mp*

*mp*

*mp*

206

*mf*

*mf*

*mp*

*mp*

*mp*

*mf*

211

*cresc.*

*f*

*tr*

*cresc.*

*f*

*tr*

*cresc.*

*f*

*cresc.*

*f*

*cresc.*

*f*

218

*f* *f* *f* *f* *tr* *tr* *mf* *mf*

225

*dim.* *mp*

231

237

243

249

254

254

259

265

271

265

*tr*

*f*

*f*

*f*

*tr*

*f*

*tr*

*sfz*

271

*mp*

*mp*

*mp*

*mp*

*mp*

*mp*

*sfz*

*mp*

278

283

288

mp

mp

p

mp

mp

293

mp

mp

p

mp

mp

298

308

314

*mf*

*mp*

318

*cresc.*

*cresc.*

*cresc.*

*cresc.*

3rd Movement

# III

## Rondo

Daniel Léo Simpson  
2021年3月11日  
San Carlos, California

**Rondo, Allegro ma non troppo** ♩=112

Oboe

Clarinet in B $\flat$

Horn in F

Bassoon

Piano

**Rondo, Allegro ma non troppo** ♩=112

## 3rd Movement

6

*cresc.* *f* *cresc.* *f* *cresc.* *f* *mf* *cresc.* *f* *mf*

11

*mf* *f* *mf* *f* *f* *mp* *poco ritenuto* *mp* *f* *mf* *mp* *poco ritenuto*

## 3rd Movement

3

17 **a tempo** **poco ritenuto a tempo**

24 **poco ritenuto a tempo** **a tempo** **poco ritenuto a tempo**

17 **a tempo** **poco ritenuto a tempo**

24 **poco ritenuto a tempo** **a tempo** **poco ritenuto a tempo**

30

*mf*

36

*mf*

42

48

55

63

69

*mp* *p*

*mp* *p*

*p*

75

*mf* *cresc.* *f*

*mf* *cresc.* *f*

*mp* *cresc.* *f* *mf*

*mp* *cresc.* *f*

*mf* *cresc.* *f* *mp*

80

*mf* *f* *mf* *f* *mf* *f*

86 *poco ritenuto a tempo* *poco ritenuto*

*f* *mp* *f* *mp* *mp* *f* *mp* *f* *mp*

## 3rd Movement

9

93

a tempo

poco ritenuto a tempo

a tempo

poco ritenuto a tempo

Measures 99-104 of the 3rd Movement. The piano part features a melodic line with dynamics *mp* and *cresc.*. The winds provide harmonic support with sustained notes and melodic fragments.

99

Measures 105-110 of the 3rd Movement. The piano part features a melodic line with dynamics *mp*, *f*, and *mf*. The winds provide harmonic support with sustained notes and melodic fragments.

105

112

mf

mf

mp

mp

f

f

mf

mp

mf

120

125

131

*mp*

*mp*

*mp*

136

*mp*

*mp*

*mp*

*mp*

141

*mf*

*mf*

*mp*

*mp*

*mp*

*mf*

146

*cresc.*

*f*

*cresc.*

*f*

*cresc.*

*f*

*cresc.*

*f*

*cresc.*

*f*

*tr*

*tr*

153

158

159

163

169

176

181

Quintet for Piano & Winds - Simpson 040521

186

191

196

196

196

*mp*

*f* *tr* *mp*

*f* *mp*

201

*mp*

*mp*

*mp*

*mp*

206

*mf*

*mf*

*mp*

*mp*

211

*cresc.*

*f*

*tr*

*cresc.*

*f*

*tr*

*cresc.*

*f*

*cresc.*

*f*

218

*f* *tr* *f* *f* *mf* *mf*

225

*mf* *dim.* *mp*

231

237

Measures 237-242 of the 3rd Movement. The score continues from the previous system. The piano part has a more active role, with a melodic line in the right hand and a supporting line in the left hand. The woodwinds have various melodic and harmonic parts, including trills and slurs. The bassoon part is mostly rests. Dynamics include *mf* (mezzo-forte) and *mp* (mezzo-piano).

243

249

254

259

265

271

265

271

*tr*

*f*

*tr*

*f*

*tr*

*f*

*tr*

*sfz*

*mp*

*mp*

*mp*

*mp*

*mp*

*mp*

*sfz*

*mp*

278

283

288

293

Red.

298

305

311

316

*mf*

*mf*

*mp*

*mp*

*mf*

319

*cresc.*

*cresc.*

*cresc.*

*cresc.*

*cresc.*

3rd Movement

# III

## Rondo

Daniel Léo Simpson  
2021年3月11日  
San Carlos, California

**Rondo, Allegro ma non troppo** ♩=112

Oboe

Clarinet in B $\flat$

Horn in F

Bassoon

Piano

**Rondo, Allegro ma non troppo** ♩=112

## 3rd Movement

6

*cresc.* *f* *cresc.* *f* *cresc.* *f* *mf* *cresc.* *f* *mf*

11

*mf* *f* *mf* *f* *f* *mp* *poco ritenuto*

*f* *mf* *mp* *poco ritenuto*

## 3rd Movement

3

17 **a tempo** **poco ritenuto a tempo**

**a tempo** **poco ritenuto a tempo**

24 **poco ritenuto a tempo**

**poco ritenuto a tempo**

30

36

42

48

55

63

69

mp  $\rightarrow$  p

mp  $\rightarrow$  p

p

p

75

mf cresc. f

mf cresc. f

mp cresc. f mf

mp cresc. f

mf cresc. f mp

80

*mf* *f* *mf* *f* *mf* *f*

86 *poco ritenuto a tempo* *poco ritenuto*

*f* *mp* *f* *mp* *mp* *f* *mp*

## 3rd Movement

9

93

a tempo

poco ritenuto a tempo

a tempo

poco ritenuto a tempo

Measures 99-104 of the 3rd Movement. The piano part features a melodic line with dynamics *mp* and *cresc.*. The winds provide harmonic support with sustained notes and rhythmic patterns.

99

Measures 105-110 of the 3rd Movement. The piano part features a melodic line with dynamics *mp*, *f*, and *mf*. The winds provide harmonic support with sustained notes and rhythmic patterns.

105

*mf*

*mf*

*mp*

*mp*

112

*f*

*f*

*mf*

*mp*

*mf*

120

125

131

*mp*

*mp*

*mp*

136

*mp*

*mp*

*mp*

*mp*

141

*mf*

*mf*

*mp*

*mp*

*mp*

*mf*

146

*cresc.*

*f*

*cresc.*

*f*

*cresc.*

*f*

*cresc.*

*f*

*tr*

*tr*

*f*

153

tr  
mf mp

mf

mp

mf

mf

mp

cresc.

mp

158

tr  
f

mf

f

cresc.

f mp

8<sup>va</sup>

163

169

176

181

Quintet for Piano & Winds - Simpson 040521

186

191

186

191

*mf* *f* *tr* *mp* *f* *tr* *mp* *mf* *mp* *f*

196

196

*mp*

*f* *tr* *mp*

*f* *mp*

201

*mp*

*mp*

*mp*

*mp*

206

*mf*

*mf*

*mp*

*mp*

211

*cresc.*

*f*

*tr*

*cresc.*

*f*

*cresc.*

*f*

*cresc.*

*f*

218

*f* *tr* *f* *f* *mf* *mf*

225

*dim.* *mp*

231

237

243

249

250

254

259

265

271

276

278

283

288

293

Red.

298

304

310

*mf*

*mf*

*mp*

*mp*

314

*cresc.*

*cresc.*

*cresc.*

*cresc.*

*cresc.*

3rd Movement

# III

## Rondo

Daniel Léo Simpson  
2021年3月11日  
San Carlos, California

**Rondo, Allegro ma non troppo** ♩=112

Oboe

Clarinet in B $\flat$

Horn in F

Bassoon

Piano

**Rondo, Allegro ma non troppo** ♩=112

## 3rd Movement

6

*cresc.* *f* *cresc.* *f* *cresc.* *f* *mf* *cresc.* *f* *mf*

11

*mf* *f* *mf* *f* *f* *mp* *poco ritenuto*

*f* *mf* *mp* *poco ritenuto*

## 3rd Movement

3

17 **a tempo** **poco ritenuto a tempo**

24 **poco ritenuto a tempo** **a tempo** **poco ritenuto a tempo**

17 **a tempo** **poco ritenuto a tempo**

24 **poco ritenuto a tempo** **a tempo** **poco ritenuto a tempo**

30

36

42

48

55

63

69

mp  $\rightarrow$  p

mp  $\rightarrow$  p

p

p

75

mf cresc. f

mf cresc. f

mp cresc. f mf

mp cresc. f

mf cresc. f mp

80

86 *poco ritenuto a tempo*

86

*poco ritenuto a tempo*

86

*poco ritenuto a tempo*

## 3rd Movement

9

93

a tempo

poco ritenuto a tempo

a tempo

poco ritenuto a tempo

99

105

112

mf

mf

mp

mp

f

f

mp

mf

120

125

131

*mp*

*mp*

*mp*

136

*mp*

*mp*

*mp*

*mp*

141

146

141

146

*mf*

*mf*

*mp*

*mp*

*mp*

*mf*

*cresc.*

*f*

*cresc.*

*f*

*cresc.*

*f*

*cresc.*

*f*

*cresc.*

*f*

*tr*

*tr*

153

158

153

tr

*mf* *mp*

*mf*

*mp*

*mf*

*mp*

*cresc.*

158

tr

*f*

*mf*

*f*

*cresc.*

*f* *mp*

8<sup>o</sup>

163

169

176

181

Quintet for Piano & Winds - Simpson 040521

186

191

mf

tr

f

tr

f

tr

f

tr

mp

mf

mp

196

196

*mp*

*f* *tr* *mp*

*f* *mp*

201

*mp*

*mp*

*mp*

*mp*

206

*mf*

*mp*

211

*cresc.*

*f*

*tr*

*cresc.*

*f*

*cresc.*

*f*

*cresc.*

*f*

218

*f* *tr* *f* *f* *mf* *mf*

225

*mf* *dim.* *mp*

231

237

243

249

250

251

252

253

254

255

256

257

258

259

260

261

262

263

264

265

266

267

268

269

270

271

272

273

274

275

276

277

278

279

280

281

282

283

284

285

286

287

288

289

290

291

292

293

294

295

296

297

298

299

300

301

302

303

304

305

306

307

308

309

310

311

312

313

314

315

316

317

318

319

320

321

322

323

324

325

326

327

328

329

330

331

332

333

334

335

336

337

338

339

340

341

342

343

344

345

346

347

348

349

350

351

352

353

354

355

356

357

358

359

360

361

362

363

364

365

366

367

368

369

370

371

372

373

374

375

376

377

378

379

380

381

382

383

384

385

386

387

388

389

390

391

392

393

394

395

396

397

398

399

400

401

402

403

404

405

406

407

408

409

410

411

412

413

414

415

416

417

418

419

420

421

422

423

424

425

426

427

428

429

430

431

432

433

434

435

436

437

438

439

440

441

442

443

444

445

446

447

448

449

450

451

452

453

454

455

456

457

458

459

460

461

462

463

464

465

466

467

468

469

470

471

472

473

474

475

476

477

478

479

480

481

482

483

484

485

486

487

488

489

490

491

492

493

494

495

496

497

498

499

500

501

502

503

504

505

506

507

508

509

510

511

512

513

514

515

516

517

518

519

520

521

522

523

524

525

526

527

528

529

530

531

532

533

534

535

536

537

538

539

540

541

542

543

544

545

546

547

548

549

550

551

552

553

554

555

556

557

558

559

560

561

562

563

564

565

566

567

568

569

570

571

572

573

574

575

576

577

578

579

580

581

582

583

584

585

586

587

588

589

590

591

592

593

594

595

596

597

598

599

600

601

602

603

604

605

606

607

608

609

610

611

612

613

614

615

616

617

618

619

620

621

622

623

624

625

626

627

628

629

630

631

632

633

634

635

636

637

638

639

640

641

642

643

644

645

646

647

648

649

650

651

652

653

654

655

656

657

658

659

660

661

662

663

664

665

666

667

668

669

670

671

672

673

674

675

676

677

678

679

680

681

682

683

684

685

686

687

688

689

690

691

692

693

694

695

696

697

698

699

700

701

702

703

704

705

706

707

708

709

710

711

712

713

714

715

716

717

718

719

720

721

722

723

724

725

726

727

728

729

730

731

732

733

734

735

736

737

738

739

740

741

742

743

744

745

746

747

748

749

750

751

752

753

754

755

756

757

758

759

760

761

762

763

764

765

766

767

768

769

770

771

772

773

774

775

776

777

778

779

780

781

782

783

784

785

786

787

788

789

790

791

792

793

794

795

796

797

798

799

800

801

802

803

804

805

806

807

808

809

810

811

812

813

814

815

816

817

818

819

820

821

822

823

824

825

826

827

828

829

830

831

832

833

834

835

836

837

838

839

840

841

842

843

844

845

846

847

848

849

850

851

852

853

854

855

856

857

858

859

860

861

862

863

864

865

866

867

868

869

870

871

872

873

874

875

876

877

878

879

880

881

882

883

884

885

886

887

888

889

890

891

892

893

894

895

896

897

898

899

900

901

902

903

904

905

906

907

908

909

910

911

912

913

914

915

916

917

918

919

920

921

922

923

924

925

926

927

928

929

930

931

932

933

934

935

936

937

938

939

940

941

942

943

944

945

946

947

948

949

950

951

952

953

954

955

956

957

958

959

960

961

962

963

964

965

966

967

968

969

970

971

972

973

974

975

976

977

978

979

980

981

982

983

984

985

986

987

988

989

990

991

992

993

994

995

996

997

998

999

1000

1001

1002

1003

1004

1005

1006

1007

1008

1009

1010

1011

1012

1013

1014

1015

1016

1017

1018

1019

1020

1021

1022

1023

1024

1025

1026

1027

1028

1029

1030

1031

1032

1033

1034

1035

1036

1037

1038

1039

1040

1041

1042

1043

1044

1045

1046

1047

1048

1049

1050

1051

1052

1053

1054

1055

1056

1057

1058

1059

1060

1061

1062

1063

1064

1065

1066

1067

1068

1069

1070

1071

1072

1073

1074

1075

1076

1077

1078

1079

1080

1081

1082

1083

1084

1085

1086

1087

1088

1089

1090

1091

1092

1093

1094

1095

1096

1097

1098

1099

1100

1101

1102

1103

1104

1105

1106

1107

1108

1109

1110

1111

1112

1113

1114

1115

1116

1117

1118

1119

1120

1121

1122

1123

1124

1125

1126

1127

1128

1129

1130

1131

1132

1133

1134

1135

1136

1137

1138

1139

1140

1141

1142

1143

1144

1145

1146

1147

1148

1149

1150

1151

1152

1153

1154

1155

1156

1157

1158

1159

1160

1161

1162

1163

1164

1165

1166

1167

1168

1169

1170

1171

1172

1173

1174

1175

1176

1177

1178

1179

1180

1181

1182

1183

1184

1185

1186

1187

1188

1189

1190

1191

1192

1193

1194

1195

1196

1197

1198

1199

1200

1201

1202

1203

1204

1205

1206

1207

1208

1209

1210

1211

1212

1213

1214

1215

1216

1217

1218

1219

1220

1221

1222

1223

1224

1225

1226

1227

1228

1229

1230

1231

1232

1233

1234

1235

1236

1237

1238

1239

1240

1241

1242

1243

1244

1245

1246

1247

1248

1249

1250

1251

1252

1253

1254

1255

1256

1257

1258

1259

1260

1261

1262

1263

1264

1265

1266

1267

1268

1269

1270

1271

1272

1273

1274

1275

1276

1277

1278

1279

1280

1281

1282

1283

1284

1285

1286

1287

1288

1289

1290

1291

1292

1293

1294

1295

1296

1297

1298

1299

1300

1301

1302

1303

1304

1305

1306

1307

1308

1309

1310

1311

1312

1313

1314

1315

1316

1317

1318

1319

1320

1321

1322

1323

1324

1325

1326

1327

1328

1329

1330

1331

1332

1333

1334

1335

1336

1337

1338

1339

1340

1341

1342

1343

1344

1345

1346

1347

1348

1349

1350

1351

1352

1353

1354

1355

1356

1357

1358

1359

1360

1361

1362

1363

1364

1365

1366

1367

1368

1369

1370

1371

1372

1373

1374

1375

1376

1377

1378

1379

1380

1381

1382

1383

1384

1385

1386

1387

1388

1389

1390

1391

1392

1393

1394

1395

1396

1397

1398

1399

1400

1401

1402

1403

1404

1405

1406

1407

1408

1409

1410

1411

1412

1413

1414

1415

1416

1417

1418

1419

1420

1421

1422

1423

1424

1425

1426

1427

1428

1429

1430

1431

1432

1433

1434

1435

1436

1437

1438

1439

1440

1441

1442

1443

1444

1445

1446

1447

1448

1449

1450

1451

1452

1453

1454

1455

1456

1457

1458

1459

1460

1461

1462

1463

1464

1465

1466

1467

1468

1469

1470

1471

1472

1473

1474

1475

1476

1477

1478

1479

1480

1481

1482

1483

1484

1485

1486

1487

1488

1489

1490

1491

1492

1493

1494

1495

1496

1497

1498

1499

1500

1501

1502

1503

1504

1505

1506

1507

1508

1509

1510

1511

1512

1513

1514

1515

1516

1517

1518

1519

1520

1521

1522

1523

1524

1525

1526

1527

1528

1529

1530

1531

1532

1533

1534

1535

1536

1537

1538

1539

1540

1541

1542

1543

1544

1545

1546

1547

1548

1549

1550

1551

1552

1553

1554

1555

1556

1557

1558

1559

1560

1561

1562

1563

1564

1565

1566

1567

1568

1569

1570

1571

1572

1573

1574

1575

1576

1577

1578

1579

1580

1581

1582

1583

1584

1585

1586

1587

1588

1589

1590

1591

1592

1593

1594

1595

1596

1597

1598

1599

1600

1601

1602

1603

1604

1605

1606

1607

1608

1609

1610

1611

1612

1613

1614

1615

1616

1617

1618

1619

1620

1621

1622

1623

1624

1625

1626

1627

1628

1629

1630

1631

1632

1633

1634

1635

1636

1637

1638

1639

1640

1641

1642

1643

1644

1645

1646

1647

1648

1649

1650

1651

1652

1653

1654

1655

1656

1657

1658

1659

1660

1661

1662

1663

1664

1665

1666

1667

1668

1669

1670

1671

1672

1673

1674

1675

1676

1677

1678

1679

1680

1681

1682

1683

1684

1685

1686

168

254

259

265

271

276

278

283

[illegible]

3rd Movement

27

298

*tenuto*

*a tempo*

*tenuto*

*tenuto*

*a tempo*

*tenuto*

304

*a tempo*

*a tempo*

*mp*

*mp*

310

*mf*

*mp*

314

*cresc.*

*cresc.*

*cresc.*

*cresc.*

3rd Movement

# III

## Rondo

Daniel Léo Simpson  
2021年3月11日  
San Carlos, California

**Rondo, Allegro ma non troppo** ♩=112

Oboe

Clarinet in B $\flat$

Horn in F

Bassoon

Piano

**Rondo, Allegro ma non troppo** ♩=112

## 3rd Movement

6

*cresc.* *f*

*cresc.* *f*

*cresc.* *f* *mf*

*cresc.* *f* *mf*

*cresc.* *mp*

11

*mf* *f*

*mf* *f*

*f* *mp*

*f* *mp*

*poco ritenuto*

*f* *mf* *mp*

*poco ritenuto*

## 3rd Movement

3

17 **a tempo** **poco ritenuto a tempo**

**a tempo** **poco ritenuto a tempo**

24 **poco ritenuto a tempo**

**poco ritenuto a tempo**

30

36

42

48

55

63

69

*mp* *p*

*mp* *p*

*p*

75

*mf* *cresc.* *f*

*mf* *cresc.* *f*

*mp* *cresc.* *f* *mf*

*mp* *cresc.* *f*

*mf* *cresc.* *f* *mp*

80

86 *poco ritenuto a tempo*

87 *poco ritenuto a tempo*

88 *poco ritenuto*

## 3rd Movement

9

93 *a tempo* *poco ritenuto a tempo*

99

93 99

*mp* *cresc.* *f*

*a tempo* *poco ritenuto a tempo*

*mp* *cresc.*

*mp* *cresc.*

*mp* *cresc.*

*mp* *f* *mf*

*mf* *mp* *mf*

105

112

mf

mp

f

f

mf

mp

mf

120

125

Measures 125-129 of the 3rd Movement. The score continues from the previous system. The piano part (bottom system) features a melodic line in the right hand and a supporting line in the left hand. The woodwinds (top three systems) have various parts, including a flute, clarinet, and bassoon. Dynamics include *fp* (fortissimo), *f* (forte), and *mp* (mezzo-piano).

131

*mp*

136

*mp*

*mp*

*mp*

*mp*

141

*mf*

*mf*

*mp*

*mp*

*mp*

*mf*

146

*cresc.*

*f*

*cresc.*

*f*

*cresc.*

*f*

*cresc.*

*f*

*cresc.*

*f*

*tr*

*tr*

153

*mf* *tr* *mf* *mp* *mp* *mf* *mf* *mp* *cresc.* *mp*

158

*tr* *f* *mf* *f* *cresc.* *f* *mp* *f*

163

169

176

181

Quintet for Piano & Winds - Simpson 040521

186

191

196

196

*mp*

*f* *tr* *mp*

*f* *mp*

201

*mp*

*mp*

*mp*

*mp*

206

*mf*

*mf*

*mp*

*mp*

*mp*

*mf*

211

*cresc.*

*f*

*tr*

*cresc.*

*f*

*tr*

*cresc.*

*f*

*cresc.*

*f*

*cresc.*

*f*

218

*f* *tr* *f* *f* *mf*

225

*dim.* *mp*

231

237

243

249

254

254

259

265

271

272

273

274

275

276

277

278

279

280

281

282

283

284

285

286

287

288

289

290

291

292

293

294

295

296

297

298

299

300

301

302

303

304

305

306

307

308

309

310

311

312

313

314

315

316

317

318

319

320

321

322

323

324

325

326

327

328

329

330

331

332

333

334

335

336

337

338

339

340

341

342

343

344

345

346

347

348

349

350

351

352

353

354

355

356

357

358

359

360

361

362

363

364

365

366

367

368

369

370

371

372

373

374

375

376

377

378

379

380

381

382

383

384

385

386

387

388

389

390

391

392

393

394

395

396

397

398

399

400

401

402

403

404

405

406

407

408

409

410

411

412

413

414

415

416

417

418

419

420

421

422

423

424

425

426

427

428

429

430

431

432

433

434

435

436

437

438

439

440

441

442

443

444

445

446

447

448

449

450

451

452

453

454

455

456

457

458

459

460

461

462

463

464

465

466

467

468

469

470

471

472

473

474

475

476

477

478

479

480

481

482

483

484

485

486

487

488

489

490

491

492

493

494

495

496

497

498

499

500

501

502

503

504

505

506

507

508

509

510

511

512

513

514

515

516

517

518

519

520

521

522

523

524

525

526

527

528

529

530

531

532

533

534

535

536

537

538

539

540

541

542

543

544

545

546

547

548

549

550

551

552

553

554

555

556

557

558

559

560

561

562

563

564

565

566

567

568

569

570

571

572

573

574

575

576

577

578

579

580

581

582

583

584

585

586

587

588

589

590

591

592

593

594

595

596

597

598

599

600

601

602

603

604

605

606

607

608

609

610

611

612

613

614

615

616

617

618

619

620

621

622

623

624

625

626

627

628

629

630

631

632

633

634

635

636

637

638

639

640

641

642

643

644

645

646

647

648

649

650

651

652

653

654

655

656

657

658

659

660

661

662

663

664

665

666

667

668

669

670

671

672

673

674

675

676

677

678

679

680

681

682

683

684

685

686

687

688

689

690

691

692

693

694

695

696

697

698

699

700

701

702

703

704

705

706

707

708

709

710

711

712

713

714

715

716

717

718

719

720

721

722

723

724

725

726

727

728

729

730

731

732

733

734

735

736

737

738

739

740

741

742

743

744

745

746

747

748

749

750

751

752

753

754

755

756

757

758

759

760

761

762

763

764

765

766

767

768

769

770

771

772

773

774

775

776

777

778

779

780

781

782

783

784

785

786

787

788

789

790

791

792

793

794

795

796

797

798

799

800

801

802

803

804

805

806

807

808

809

810

811

812

813

814

815

816

817

818

819

820

821

822

823

824

825

826

827

828

829

830

831

832

833

834

835

836

837

838

839

840

841

842

843

844

845

846

847

848

849

850

851

852

853

854

855

856

857

858

859

860

861

862

863

864

865

866

867

868

869

870

871

872

873

874

875

876

877

878

879

880

881

882

883

884

885

886

887

888

889

890

891

892

893

894

895

896

897

898

899

900

901

902

903

904

905

906

907

908

909

910

911

912

913

914

915

916

917

918

919

920

921

922

923

924

925

926

927

928

929

930

931

932

933

934

935

936

937

938

939

940

941

942

943

944

945

946

947

948

949

950

951

952

953

954

955

956

957

958

959

960

961

962

963

964

965

966

967

968

969

970

971

972

973

974

975

976

977

978

979

980

981

982

983

984

985

986

987

988

989

990

991

992

993

994

995

996

997

998

999

1000

278

283

288

*mp*

*mp*

*p* *mp*

*mp*

293

*mp*

*mp*

*p* *mp* *mp*

*mp* *mp*

*Red.*

3rd Movement

27

298

*tenuto*

*a tempo*

*tenuto*

*tenuto*

*a tempo*

*tenuto*

304

*a tempo*

*a tempo*

*mp*

*mp*

310

*mf*

*mf*

*mp*

*mp*

315

*cresc.*

*cresc.*

*cresc.*

*cresc.*

*cresc.*

3rd Movement

29

320

3rd Movement

# III

## Rondo

Daniel Léo Simpson  
2021年3月11日  
San Carlos, California

**Rondo, Allegro ma non troppo** ♩=112

Oboe

Clarinet in B $\flat$

Horn in F

Bassoon

Piano

**Rondo, Allegro ma non troppo** ♩=112

## 3rd Movement

6

*cresc.* *f*

*cresc.* *f*

*cresc.* *f* *mf*

*cresc.* *f* *mf*

*cresc.* *mp*

11

*mf* *f*

*mf* *f*

*f* *mp*

*f* *mp*

*poco ritenuto*

*f* *mf* *mp*

*poco ritenuto*

## 3rd Movement

3

17 **a tempo** **poco ritenuto a tempo**

24 **poco ritenuto a tempo** **a tempo** **poco ritenuto a tempo**

17 **a tempo** **poco ritenuto a tempo**

24 **poco ritenuto a tempo** **a tempo** **poco ritenuto a tempo**

30

36

Quintet for Piano & Winds - Simpson 040521

42

48

55

63

mp

f

mf

f

f

mp

mp

69

75

80

*mf* *f* *mf* *f* *mf* *f*

86 *poco ritenuto a tempo* *poco ritenuto*

*f* *mp* *f* *mp* *mp* *f* *mp*

## 3rd Movement

9

93 *a tempo* *poco ritenuto a tempo*

*mp* *cresc.* *f*

*a tempo* *poco ritenuto a tempo*

*mp* *cresc.*

99

*mp* *f* *mp* *f* *mf* *f*

*mf* *mp* *mf* *mp*

105

112

mf

mf

mp

mp

f

f

mf

mp

mf

120

125

Measures 125-129 of the 3rd Movement. The score continues from the previous system. The piano part (bottom system) features a melodic line in the right hand and a supporting line in the left hand. The woodwinds (top three systems) have various parts, including a flute, clarinet, and bassoon. Dynamics include *fp* (fortissimo), *f* (forte), and *mp* (mezzo-piano).

131

*mp*

*mp*

*mp*

136

*mp*

*mp*

*mp*

*mp*

*mp*

141

*mf*

*mf*

*mp*

*mp*

*mp*

*mf*

146

*cresc.*

*f*

*cresc.*

*f*

*cresc.*

*f*

*cresc.*

*f*

*tr*

*tr*

153

158

159

163

169

176

181

Quintet for Piano & Winds - Simpson 040521

186

191

196

196

196

*mp*

*f* *tr* *mp*

*f* *mp*

201

*mp*

*mp*

*mp*

*mp*

206

*mf*

*mf*

*mp*

*mp*

*mp*

*mf*

211

*cresc.*

*f*

*tr*

*cresc.*

*f*

*tr*

*cresc.*

*f*

*cresc.*

*f*

*cresc.*

*f*

218

*f* *tr* *f* *f* *mf* *mf*

225

*dim.* *mp*

231

237

243

249

250

254

259

265

271

276

278

283

288

293

Red.

298 *tenuto* *a tempo* *tenuto*

*p* *p* *p* *p* *tenuto* *a tempo* *tenuto* *Red.*

304 *a tempo*

*p* *a tempo* *mp* *mp*

310

315

*cresc.* *f* *mf* *mp*

320

326

333

mf

mf

mp

339

mf

mf

mp

345

351

3rd Movement

# III

## Rondo

Daniel Léo Simpson  
2021年3月11日  
San Carlos, California

**Rondo, Allegro ma non troppo** ♩=112

Oboe

Clarinet in B $\flat$

Horn in F

Bassoon

Piano

**Rondo, Allegro ma non troppo** ♩=112

## 3rd Movement

6

*cresc.* *f*

*cresc.* *f*

*cresc.* *f* *mf*

*cresc.* *f* *mf*

*cresc.* *mp*

11

*mf* *f*

*mf* *f*

*f* *mp*

*f* *mp*

*poco ritenuto*

*f* *mf* *mp*

*poco ritenuto*

## 3rd Movement

3

17 **a tempo** **poco ritenuto a tempo**

**a tempo** **poco ritenuto a tempo**

24 **poco ritenuto a tempo**

**poco ritenuto a tempo**

30

36

Quintet for Piano & Winds - Simpson 040521

42

48

Quintet for Piano &amp; Winds - Simpson 040521

69

75

80

86 *poco ritenuto a tempo*

86

*poco ritenuto a tempo*

86

*poco ritenuto a tempo*

## 3rd Movement

9

93

a tempo

poco ritenuto a tempo

a tempo

poco ritenuto a tempo

99

105

112

mf

mp

f

f

mf

mp

120

125

Measures 125-129 of the 3rd Movement. The score continues from the previous system. The piano part (bottom system) features a melodic line in the right hand and a supporting line in the left hand. The woodwinds (top system) have various parts, including a flute, clarinet, and bassoon. Dynamics include *fp* (fortissimo), *f* (forte), and *mp* (mezzo-piano).

131

*mp*

*mp*

*mp*

136

*mp*

*mp*

*mp*

*mp*

141

*mf*

*mf*

*mp*

*mp*

*mp*

*mf*

146

*cresc.*

*f*

*cresc.*

*f*

*cresc.*

*f*

*cresc.*

*f*

*cresc.*

*f*

*tr*

*tr*

153

*mf* *tr* *mf* *mp* *mp* *mf* *mf* *mp* *cresc.* *mp*

158

*tr* *f* *mf* *f* *cresc.* *f* *mp* *f*

163

169

186

191

186

191

*mf*

*f*

*tr*

*mf*

*mp*

*f*

*tr*

196

196

*mp*

*f* *tr* *mp*

*f* *mp*

201

*mp*

*mp*

*mp*

*mp*

206

211

218

*f* *tr* *f* *f* *mf*

225

*dim.* *mp*

231

237

243

249

250

251

252

253

254

255

256

257

258

259

260

261

262

263

264

265

266

267

268

269

270

271

272

273

274

275

276

277

278

279

280

281

282

283

284

285

286

287

288

289

290

291

292

293

294

295

296

297

298

299

300

301

302

303

304

305

306

307

308

309

310

311

312

313

314

315

316

317

318

319

320

321

322

323

324

325

326

327

328

329

330

331

332

333

334

335

336

337

338

339

340

341

342

343

344

345

346

347

348

349

350

351

352

353

354

355

356

357

358

359

360

361

362

363

364

365

366

367

368

369

370

371

372

373

374

375

376

377

378

379

380

381

382

383

384

385

386

387

388

389

390

391

392

393

394

395

396

397

398

399

400

401

402

403

404

405

406

407

408

409

410

411

412

413

414

415

416

417

418

419

420

421

422

423

424

425

426

427

428

429

430

431

432

433

434

435

436

437

438

439

440

441

442

443

444

445

446

447

448

449

450

451

452

453

454

455

456

457

458

459

460

461

462

463

464

465

466

467

468

469

470

471

472

473

474

475

476

477

478

479

480

481

482

483

484

485

486

487

488

489

490

491

492

493

494

495

496

497

498

499

500

501

502

503

504

505

506

507

508

509

510

511

512

513

514

515

516

517

518

519

520

521

522

523

524

525

526

527

528

529

530

531

532

533

534

535

536

537

538

539

540

541

542

543

544

545

546

547

548

549

550

551

552

553

554

555

556

557

558

559

560

561

562

563

564

565

566

567

568

569

570

571

572

573

574

575

576

577

578

579

580

581

582

583

584

585

586

587

588

589

590

591

592

593

594

595

596

597

598

599

600

601

602

603

604

605

606

607

608

609

610

611

612

613

614

615

616

617

618

619

620

621

622

623

624

625

626

627

628

629

630

631

632

633

634

635

636

637

638

639

640

641

642

643

644

645

646

647

648

649

650

651

652

653

654

655

656

657

658

659

660

661

662

663

664

665

666

667

668

669

670

671

672

673

674

675

676

677

678

679

680

681

682

683

684

685

686

687

688

689

690

691

692

693

694

695

696

697

698

699

700

701

702

703

704

705

706

707

708

709

710

711

712

713

714

715

716

717

718

719

720

721

722

723

724

725

726

727

728

729

730

731

732

733

734

735

736

737

738

739

740

741

742

743

744

745

746

747

748

749

750

751

752

753

754

755

756

757

758

759

760

761

762

763

764

765

766

767

768

769

770

771

772

773

774

775

776

777

778

779

780

781

782

783

784

785

786

787

788

789

790

791

792

793

794

795

796

797

798

799

800

801

802

803

804

805

806

807

808

809

810

811

812

813

814

815

816

817

818

819

820

821

822

823

824

825

826

827

828

829

830

831

832

833

834

835

836

837

838

839

840

841

842

843

844

845

846

847

848

849

850

851

852

853

854

855

856

857

858

859

860

861

862

863

864

865

866

867

868

869

870

871

872

873

874

875

876

877

878

879

880

881

882

883

884

885

886

887

888

889

890

891

892

893

894

895

896

897

898

899

900

901

902

903

904

905

906

907

908

909

910

911

912

913

914

915

916

917

918

919

920

921

922

923

924

925

926

927

928

929

930

931

932

933

934

935

936

937

938

939

940

941

942

943

944

945

946

947

948

949

950

951

952

953

954

955

956

957

958

959

960

961

962

963

964

965

966

967

968

969

970

971

972

973

974

975

976

977

978

979

980

981

982

983

984

985

986

987

988

989

990

991

992

993

994

995

996

997

998

999

1000

254

259

265

271

276

278

*mp* *fp* *fp* *fp* *fp*

283

*f* *f* *f* *f* *f* *mp* *dim.* *mp*

[illegible]

3rd Movement

27

298

*tenuto*

*a tempo*

*tenuto*

*p*  
*p*  
*p*  
*p*  
*tenuto*  
*a tempo*  
*tenuto*  
*Ped.*

304

*a tempo*

*p*  
*a tempo*  
*mp*  
*mp*

310

315

*cresc.* *f* *mf* *mp*

320

326

334

*mp* *mf* *mf* *mp*

341

*mf* *mf* *mf* *mp*

347

353

357

Flute, Oboe, and Clarinet parts are mostly whole rests. The Piano part features eighth-note ascending and descending scales in the right hand and whole-note chords in the left hand.

3rd Movement

# III

## Rondo

Daniel Léo Simpson  
2021年3月11日  
San Carlos, California

**Rondo, Allegro ma non troppo** ♩=112

Oboe

Clarinet in B $\flat$

Horn in F

Bassoon

Piano

**Rondo, Allegro ma non troppo** ♩=112

## 3rd Movement

6

*cresc.* *f*

*cresc.* *f*

*cresc.* *f* *mf*

*cresc.* *f* *mf*

*cresc.* *mp*

11

*mf* *f*

*mf* *f*

*f* *mp*

*f* *mp*

*poco ritenuto*

*f* *mf* *mp*

*poco ritenuto*

## 3rd Movement

3

17 **a tempo** **poco ritenuto a tempo**

**a tempo** **poco ritenuto a tempo**

24 **poco ritenuto a tempo**

**poco ritenuto a tempo**

30

36

mf

mf

42

48

55

63

69

mp  $\rightarrow$  p

mp  $\rightarrow$  p

p

p

75

mf cresc. f

mf cresc. f

mp cresc. f mf

mp cresc. f

mf cresc. f mp

80

*mf* *f* *mf* *f* *mf* *f*

86 *poco ritenuto a tempo* *poco ritenuto*

*f* *mp* *f* *mp* *mp* *f* *mp* *f* *mp*

## 3rd Movement

9

93

a tempo

poco ritenuto a tempo

a tempo

poco ritenuto a tempo

Measures 99-104 of the 3rd Movement. The piano part features a melodic line with dynamics *mp* and *cresc.*. The wind parts have corresponding dynamics and phrasing.

99

Measures 105-110 of the 3rd Movement. The piano part features a melodic line with dynamics *mp*, *f*, *mp*, *f*, and *mf*. The wind parts have corresponding dynamics and phrasing.

105

*mf*

*mf*

*mp*

*mp*

112

*f*

*f*

*mf*

*mp*

*mf*

120

125

131

*mp*

*mp*

*mp*

136

*mp*

*mp*

*mp*

*mp*

141

146

141-145: Measures 141-144 are rests. Measure 145: *mf* (flute, oboe), *mp* (violin, piano).

146-150: Measures 146-150: *cresc.* (all parts), *f* (all parts). Measure 149: *tr* (piano). Measure 150: *tr* (piano).

153

158

153

tr

*mf* *mp*

*mf*

*mp*

*mf*

*mp*

*cresc.*

158

tr

*f*

*mf*

*f*

*cresc.*

*f* *mp*

8<sup>o</sup>

163

169

Measures 169-174 of the 3rd Movement. The score continues from the previous system. The dynamics are marked as *f* (forte), *mp* (mezzo-piano), and *tr* (trill). The Piano part continues with its accompaniment, featuring some chordal textures and melodic lines.

176

181

Quintet for Piano & Winds - Simpson 040521

186

191

196

196

*mp*

*f* *tr* *mp*

*f* *mp*

201

*mp*

*mp*

*mp*

*mp*

206

*mf*

*mf*

*mp*

*mp*

*mp*

*mf*

211

*cresc.*

*f*

*tr*

*cresc.*

*f*

*tr*

*cresc.*

*f*

*cresc.*

*f*

*cresc.*

*f*

218

*f* *tr* *f* *f* *mf* *mf*

225

*dim.* *mp* *mp*

231

237

243

249

mp

tr

mp

mp

tr

mp

tr

mp

254

259

265

271

265

271

*tr*

*f*

*tr*

*f*

*tr*

*f*

*tr*

*sfz*

*mp*

*mp*

*mp*

*mp*

*mp*

*mp*

*sfz*

*mp*

278

283

288

293

Red.

298 *tenuto* *a tempo* *tenuto*

*p* *p* *p* *p*

*tenuto* *a tempo* *tenuto*

*a tempo* *mp* *mp*

304

*p*

*a tempo*

*mp*

*mp*

*Red.*

310

315

320

320

326

333

*mf*

*mf*

*mp*

339

*mf*

*mf*

345

351

355

Flute, Oboe, Clarinet, Bassoon, Piano

3rd Movement

# III

## Rondo

Daniel Léo Simpson  
2021年3月11日  
San Carlos, California

**Rondo, Allegro ma non troppo** ♩=112

Oboe

Clarinet in B $\flat$

Horn in F

Bassoon

Piano

**Rondo, Allegro ma non troppo** ♩=112

**poco ritenuto**

3rd Movement

3

17 **a tempo** **poco ritenuto a tempo**

*f* *mp*

**a tempo** **poco ritenuto a tempo**

*f* *mp*

24 **poco ritenuto a tempo**

*mp* *mf*

**poco ritenuto a tempo**

*mp* *mp*

30

36

Quintet for Piano & Winds - Simpson 040521

42

48

Quintet for Piano &amp; Winds - Simpson 040521

69

*mp* *p*

*mp* *p*

*p*

75

*mf* *cresc.* *f*

*mf* *cresc.* *f*

*mp* *cresc.* *f* *mf*

*mp* *cresc.* *f*

*mf* *cresc.* *f* *mp*

80

*mf* *f* *mf* *f* *mf* *f*

86 *poco ritenuto a tempo* *poco ritenuto*

*f* *mp* *f* *mp* *mp* *f* *mp* *f* *mp*

## 3rd Movement

9

93

a tempo

poco ritenuto a tempo

a tempo

poco ritenuto a tempo

99

105

*mf*

*mf*

*mp*

*mp*

112

*f*

*f*

*mf*

*mp*

*mf*

120

125

Measures 125-129 of the 3rd Movement. The score continues from the previous system. The piano part (bottom system) features a melodic line in the right hand and a supporting line in the left hand. The woodwinds (top systems) have various parts, including a flute, clarinet, and bassoon. Dynamics include *fp* (fortissimo), *f* (forte), and *mp* (mezzo-piano).

131

*mp*

*mp*

*mp*

136

*mp*

*mp*

*mp*

*mp*

141

*mf*

*mf*

*mp*

*mp*

*mp*

*mf*

146

*cresc.*

*f*

*cresc.*

*f*

*cresc.*

*f*

*cresc.*

*f*

*cresc.*

*f*

*tr*

*tr*

153

158

153

tr

*mf* *mp*

*mf*

*mp*

*mf*

*mp*

*cresc.*

158

tr

*f*

*mf*

*f*

*cresc.*

*f* *mp*

8<sup>o</sup>

163

169

170

171

172

173

174

175

176

177

178

179

180

181

182

183

184

185

186

187

188

189

190

191

192

193

194

195

196

197

198

199

200

201

202

203

204

205

206

207

208

209

210

211

212

213

214

215

216

217

218

219

220

221

222

223

224

225

226

227

228

229

230

231

232

233

234

235

236

237

238

239

240

241

242

243

244

245

246

247

248

249

250

251

252

253

254

255

256

257

258

259

260

261

262

263

264

265

266

267

268

269

270

271

272

273

274

275

276

277

278

279

280

281

282

283

284

285

286

287

288

289

290

291

292

293

294

295

296

297

298

299

300

301

302

303

304

305

306

307

308

309

310

311

312

313

314

315

316

317

318

319

320

321

322

323

324

325

326

327

328

329

330

331

332

333

334

335

336

337

338

339

340

341

342

343

344

345

346

347

348

349

350

351

352

353

354

355

356

357

358

359

360

361

362

363

364

365

366

367

368

369

370

371

372

373

374

375

376

377

378

379

380

381

382

383

384

385

386

387

388

389

390

391

392

393

394

395

396

397

398

399

400

401

402

403

404

405

406

407

408

409

410

411

412

413

414

415

416

417

418

419

420

421

422

423

424

425

426

427

428

429

430

431

432

433

434

435

436

437

438

439

440

441

442

443

444

445

446

447

448

449

450

451

452

453

454

455

456

457

458

459

460

461

462

463

464

465

466

467

468

469

470

471

472

473

474

475

476

477

478

479

480

481

482

483

484

485

486

487

488

489

490

491

492

493

494

495

496

497

498

499

500

501

502

503

504

505

506

507

508

509

510

511

512

513

514

515

516

517

518

519

520

521

522

523

524

525

526

527

528

529

530

531

532

533

534

535

536

537

538

539

540

541

542

543

544

545

546

547

548

549

550

551

552

553

554

555

556

557

558

559

560

561

562

563

564

565

566

567

568

569

570

571

572

573

574

575

576

577

578

579

580

581

582

583

584

585

586

587

588

589

590

591

592

593

594

595

596

597

598

599

600

601

602

603

604

605

606

607

608

609

610

611

612

613

614

615

616

617

618

619

620

621

622

623

624

625

626

627

628

629

630

631

632

633

634

635

636

637

638

639

640

641

642

643

644

645

646

647

648

649

650

651

652

653

654

655

656

657

658

659

660

661

662

663

664

665

666

667

668

669

670

671

672

673

674

675

676

677

678

679

680

681

682

683

684

685

686

687

688

689

690

691

692

693

694

695

696

697

698

699

700

701

702

703

704

705

706

707

708

709

710

711

712

713

714

715

716

717

718

719

720

721

722

723

724

725

726

727

728

729

730

731

732

733

734

735

736

737

738

739

740

741

742

743

744

745

746

747

748

749

750

751

752

753

754

755

756

757

758

759

760

761

762

763

764

765

766

767

768

769

770

771

772

773

774

775

776

777

778

779

780

781

782

783

784

785

786

787

788

789

790

791

792

793

794

795

796

797

798

799

800

801

802

803

804

805

806

807

808

809

810

811

812

813

814

815

816

817

818

819

820

821

822

823

824

825

826

827

828

829

830

831

832

833

834

835

836

837

838

839

840

841

842

843

844

845

846

847

848

849

850

851

852

853

854

855

856

857

858

859

860

861

862

863

864

865

866

867

868

869

870

871

872

873

874

875

876

877

878

879

880

881

882

883

884

885

886

887

888

889

890

891

892

893

894

895

896

897

898

899

900

901

902

903

904

905

906

907

908

909

910

911

912

913

914

915

916

917

918

919

920

921

922

923

924

925

926

927

928

929

930

931

932

933

934

935

936

937

938

939

940

941

942

943

944

945

946

947

948

949

950

951

952

953

954

955

956

957

958

959

960

961

962

963

964

965

966

967

968

969

970

971

972

973

974

975

976

977

978

979

980

981

982

983

984

985

986

987

988

989

990

991

992

993

994

995

996

997

998

999

1000

186

191

196

196

196

*mp*

*f* *tr* *mp*

*f* *mp*

201

*mp*

*mp*

*mp*

*mp*

206

*mf*

*mf*

*mp*

*mp*

*mp*

*mf*

211

*cresc.*

*f*

*tr*

*cresc.*

*f*

*tr*

*cresc.*

*f*

*cresc.*

*f*

*cresc.*

*f*

218

*f* *tr* *f* *f* *mf* *mf*

225

*dim.* *mp*

231

237

243

249

250

254

259

265

271

272

273

274

275

276

277

278

279

280

281

282

283

284

285

286

287

288

289

290

291

292

293

294

295

296

297

298

299

300

301

302

303

304

305

306

307

308

309

310

311

312

313

314

315

316

317

318

319

320

321

322

323

324

325

326

327

328

329

330

331

332

333

334

335

336

337

338

339

340

341

342

343

344

345

346

347

348

349

350

351

352

353

354

355

356

357

358

359

360

361

362

363

364

365

366

367

368

369

370

371

372

373

374

375

376

377

378

379

380

381

382

383

384

385

386

387

388

389

390

391

392

393

394

395

396

397

398

399

400

401

402

403

404

405

406

407

408

409

410

411

412

413

414

415

416

417

418

419

420

421

422

423

424

425

426

427

428

429

430

431

432

433

434

435

436

437

438

439

440

441

442

443

444

445

446

447

448

449

450

451

452

453

454

455

456

457

458

459

460

461

462

463

464

465

466

467

468

469

470

471

472

473

474

475

476

477

478

479

480

481

482

483

484

485

486

487

488

489

490

491

492

493

494

495

496

497

498

499

500

501

502

503

504

505

506

507

508

509

510

511

512

513

514

515

516

517

518

519

520

521

522

523

524

525

526

527

528

529

530

531

532

533

534

535

536

537

538

539

540

541

542

543

544

545

546

547

548

549

550

551

552

553

554

555

556

557

558

559

560

561

562

563

564

565

566

567

568

569

570

571

572

573

574

575

576

577

578

579

580

581

582

583

584

585

586

587

588

589

590

591

592

593

594

595

596

597

598

599

600

601

602

603

604

605

606

607

608

609

610

611

612

613

614

615

616

617

618

619

620

621

622

623

624

625

626

627

628

629

630

631

632

633

634

635

636

637

638

639

640

641

642

643

644

645

646

647

648

649

650

651

652

653

654

655

656

657

658

659

660

661

662

663

664

665

666

667

668

669

670

671

672

673

674

675

676

677

678

679

680

681

682

683

684

685

686

687

688

689

690

691

692

693

694

695

696

697

698

699

700

701

702

703

704

705

706

707

708

709

710

711

712

713

714

715

716

717

718

719

720

721

722

723

724

725

726

727

728

729

730

731

732

733

734

735

736

737

738

739

740

741

742

743

744

745

746

747

748

749

750

751

752

753

754

755

756

757

758

759

760

761

762

763

764

765

766

767

768

769

770

771

772

773

774

775

776

777

778

779

780

781

782

783

784

785

786

787

788

789

790

791

792

793

794

795

796

797

798

799

800

801

802

803

804

805

806

807

808

809

810

811

812

813

814

815

816

817

818

819

820

821

822

823

824

825

826

827

828

829

830

831

832

833

834

835

836

837

838

839

840

841

842

843

844

845

846

847

848

849

850

851

852

853

854

855

856

857

858

859

860

861

862

863

864

865

866

867

868

869

870

871

872

873

874

875

876

877

878

879

880

881

882

883

884

885

886

887

888

889

890

891

892

893

894

895

896

897

898

899

900

901

902

903

904

905

906

907

908

909

910

911

912

913

914

915

916

917

918

919

920

921

922

923

924

925

926

927

928

929

930

931

932

933

934

935

936

937

938

939

940

941

942

943

944

945

946

947

948

949

950

951

952

953

954

955

956

957

958

959

960

961

962

963

964

965

966

967

968

969

970

971

972

973

974

975

976

977

978

979

980

981

982

983

984

985

986

987

988

989

990

991

992

993

994

995

996

997

998

999

1000

278

283

[illegible]

298

*tenuto*

*a tempo*

*tenuto*

*p*

*p*

*p*

*p*

*tenuto*

*a tempo*

*tenuto*

*p*

*mp*

*mp*

304

*a tempo*

*a tempo*

310

315

320

320

326

333

*mf*

*mf*

*mp*

339

*mf*

*mf*

345

351

355

Flute

Oboe

Clarinet

Bassoon

Piano

3rd Movement

# III

## Rondo

Daniel Léo Simpson  
2021年3月11日  
San Carlos, California

**Rondo, Allegro ma non troppo** ♩=112

Oboe

Clarinet in B $\flat$

Horn in F

Bassoon

Piano

**Rondo, Allegro ma non troppo** ♩=112

## 3rd Movement

6

*cresc.* *f* *cresc.* *f* *cresc.* *f* *mf* *cresc.* *f* *mf*

11

*mf* *f* *mf* *f* *f* *mp* *f* *mp*

*poco ritenuto* *poco ritenuto*

*f* *mf* *mp*

## 3rd Movement

3

17 **a tempo** **poco ritenuto a tempo**

24 **poco ritenuto a tempo** **a tempo** **poco ritenuto a tempo**

17 **a tempo** **poco ritenuto a tempo**

24 **poco ritenuto a tempo** **a tempo** **poco ritenuto a tempo**

30

36

42

48

55

63

69

75

80

*mf* *f* *mf* *f* *mf* *f*

86 *poco ritenuto a tempo* *poco ritenuto*

*f* *mp* *f* *mp* *mp* *f* *mp*

## 3rd Movement

9

93

a tempo

poco ritenuto a tempo

a tempo

poco ritenuto a tempo

99

105

*mf*

*mf*

*mp*

*mp*

112

*f*

*f*

*mf*

*mp*

*mf*

120

125

131

*mp*

*mp*

*mp*

136

*mp*

*mp*

*mp*

*mp*

141

146

141-145: Measures 141-144 are rests. Measure 145: *mf* (flute, oboe), *mp* (violin, piano).

146-150: Measures 146-149: *cresc.* (all parts). Measure 150: *f* (all parts), *tr* (piano).

153

158

159

163

169

Measures 169-174 of the 3rd Movement. The score continues from the previous system. The dynamics are marked as *f* (forte), *mp* (mezzo-piano), and *tr* (trill). The Piano part continues with the same accompaniment pattern, featuring chords and moving lines in both hands.

176

181

Quintet for Piano & Winds - Simpson 040521

186

191

196

196

*mp*

*f* *tr* *mp*

*f* *mp*

201

*mp*

*mp*

*mp*

*mp*

206

211

218

*f* *tr* *f* *f* *mf* *mf*

225

*dim.* *mp*

231

237

243

249

250

254

*mf*

*tr*

*mf*

259

*f*

*f*

*mf*

*f*

*tr*

*f tr*

*mp*

265

271

mp

mp

mp

mp

mp

mp

sfz

mp

278

283

288

293

Red.

3rd Movement

27

298

*tenuto*

*a tempo*

*tenuto*

*p*  
*p*  
*p*  
*p*  
*tenuto*  
*a tempo*  
*tenuto*  
*Red.*

304

*a tempo*

*p*  
*a tempo*  
*mp*  
*mp*

310

315

320

320

326

333

339

340

341

342

343

344

345

346

347

348

349

350

351

352

353

354

355

356

357

358

359

360

361

362

363

364

365

366

367

368

369

370

371

372

373

374

375

376

377

378

379

380

381

382

383

384

385

386

387

388

389

390

391

392

393

394

395

396

397

398

399

400

401

402

403

404

405

406

407

408

409

410

411

412

413

414

415

416

417

418

419

420

421

422

423

424

425

426

427

428

429

430

431

432

433

434

435

436

437

438

439

440

441

442

443

444

445

446

447

448

449

450

451

452

453

454

455

456

457

458

459

460

461

462

463

464

465

466

467

468

469

470

471

472

473

474

475

476

477

478

479

480

481

482

483

484

485

486

487

488

489

490

491

492

493

494

495

496

497

498

499

500

501

502

503

504

505

506

507

508

509

510

511

512

513

514

515

516

517

518

519

520

521

522

523

524

525

526

527

528

529

530

531

532

533

534

535

536

537

538

539

540

541

542

543

544

545

546

547

548

549

550

551

552

553

554

555

556

557

558

559

560

561

562

563

564

565

566

567

568

569

570

571

572

573

574

575

576

577

578

579

580

581

582

583

584

585

586

587

588

589

590

591

592

593

594

595

596

597

598

599

600

601

602

603

604

605

606

607

608

609

610

611

612

613

614

615

616

617

618

619

620

621

622

623

624

625

626

627

628

629

630

631

632

633

634

635

636

637

638

639

640

641

642

643

644

645

646

647

648

649

650

651

652

653

654

655

656

657

658

659

660

661

662

663

664

665

666

667

668

669

670

671

672

673

674

675

676

677

678

679

680

681

682

683

684

685

686

687

688

689

690

691

692

693

694

695

696

697

698

699

700

701

702

703

704

705

706

707

708

709

710

711

712

713

714

715

716

717

718

719

720

721

722

723

724

725

726

727

728

729

730

731

732

733

734

735

736

737

738

739

740

741

742

743

744

745

746

747

748

749

750

751

752

753

754

755

756

757

758

759

760

761

762

763

764

765

766

767

768

769

770

771

772

773

774

775

776

777

778

779

780

781

782

783

784

785

786

787

788

789

790

791

792

793

794

795

796

797

798

799

800

801

802

803

804

805

806

807

808

809

810

811

812

813

814

815

816

817

818

819

820

821

822

823

824

825

826

827

828

829

830

831

832

833

834

835

836

837

838

839

840

841

842

843

844

845

846

847

848

849

850

851

852

853

854

855

856

857

858

859

860

861

862

863

864

865

866

867

868

869

870

871

872

873

874

875

876

877

878

879

880

881

882

883

884

885

886

887

888

889

890

891

892

893

894

895

896

897

898

899

900

901

902

903

904

905

906

907

908

909

910

911

912

913

914

915

916

917

918

919

920

921

922

923

924

925

926

927

928

929

930

931

932

933

934

935

936

937

938

939

940

941

942

943

944

945

946

947

948

949

950

951

952

953

954

955

956

957

958

959

960

961

962

963

964

965

966

967

968

969

970

971

972

973

974

975

976

977

978

979

980

981

982

983

984

985

986

987

988

989

990

991

992

993

994

995

996

997

998

999

1000

345

351

355

3rd Movement

# III

## Rondo

Daniel Léo Simpson  
2021年3月11日  
San Carlos, California

**Rondo, Allegro ma non troppo** ♩=112

Oboe

Clarinet in B $\flat$

Horn in F

Bassoon

Piano

**Rondo, Allegro ma non troppo** ♩=112

## 3rd Movement

6

*cresc.* *f*

*cresc.* *f*

*cresc.* *f* *mf*

*cresc.* *f* *mf*

*cresc.* *mp*

11

*mf* *f*

*mf* *f*

*f* *mp*

*f* *mp*

*poco ritenuto*

*f* *mf* *mp*

*poco ritenuto*

3rd Movement

3

17 **a tempo** **poco ritenuto a tempo**

*f* *mp*

**a tempo** **poco ritenuto a tempo**

*f* *mp*

24 **poco ritenuto a tempo**

*mp* *mf*

**poco ritenuto a tempo**

*mp* *mp*

30

36

Quintet for Piano & Winds - Simpson 040521

42

48

55

63

Quintet for Piano & Winds - Simpson 040521

69

75

80

*mf* *f* *mf* *f* *mf* *f*

86 *poco ritenuto a tempo* *poco ritenuto*

*f* *mp* *f* *mp* *mp* *f* *mp*

## 3rd Movement

9

93

a tempo

poco ritenuto a tempo

a tempo

poco ritenuto a tempo

99

105

*mf*

*mf*

*mp*

*mp*

112

*f*

*f*

*mf*

*mp*

*mf*

120

125

Measures 125-129 of the 3rd Movement. The score continues from the previous system. The piano part (bottom system) features a melodic line in the right hand and a supporting line in the left hand. The woodwinds (top system) have various parts, including a flute, clarinet, and bassoon. Dynamics include *fp* (fortissimo), *f* (forte), and *mp* (mezzo-piano).

131

*mp*

*mp*

*mp*

136

*mp*

*mp*

*mp*

*mp*

141

*mf*

*mf*

*mp*

*mp*

*mp*

*mf*

146

*cresc.*

*f*

*cresc.*

*f*

*cresc.*

*f*

*cresc.*

*f*

*cresc.*

*f*

*tr*

*tr*

153

tr  
mf mp  
mf  
mp  
mf  
mf  
mp  
cresc.  
mp

158

tr  
f  
f  
mf  
f  
mp  
cresc.  
f mp  
8<sup>va</sup>

163

169

176

181

182

183

184

185

186

187

188

189

190

191

192

193

194

195

196

197

198

199

200

201

202

203

204

205

206

207

208

209

210

211

212

213

214

215

216

217

218

219

220

221

222

223

224

225

226

227

228

229

230

231

232

233

234

235

236

237

238

239

240

241

242

243

244

245

246

247

248

249

250

251

252

253

254

255

256

257

258

259

260

261

262

263

264

265

266

267

268

269

270

271

272

273

274

275

276

277

278

279

280

281

282

283

284

285

286

287

288

289

290

291

292

293

294

295

296

297

298

299

300

301

302

303

304

305

306

307

308

309

310

311

312

313

314

315

316

317

318

319

320

321

322

323

324

325

326

327

328

329

330

331

332

333

334

335

336

337

338

339

340

341

342

343

344

345

346

347

348

349

350

351

352

353

354

355

356

357

358

359

360

361

362

363

364

365

366

367

368

369

370

371

372

373

374

375

376

377

378

379

380

381

382

383

384

385

386

387

388

389

390

391

392

393

394

395

396

397

398

399

400

401

402

403

404

405

406

407

408

409

410

411

412

413

414

415

416

417

418

419

420

421

422

423

424

425

426

427

428

429

430

431

432

433

434

435

436

437

438

439

440

441

442

443

444

445

446

447

448

449

450

451

452

453

454

455

456

457

458

459

460

461

462

463

464

465

466

467

468

469

470

471

472

473

474

475

476

477

478

479

480

481

482

483

484

485

486

487

488

489

490

491

492

493

494

495

496

497

498

499

500

501

502

503

504

505

506

507

508

509

510

511

512

513

514

515

516

517

518

519

520

521

522

523

524

525

526

527

528

529

530

531

532

533

534

535

536

537

538

539

540

541

542

543

544

545

546

547

548

549

550

551

552

553

554

555

556

557

558

559

560

561

562

563

564

565

566

567

568

569

570

571

572

573

574

575

576

577

578

579

580

581

582

583

584

585

586

587

588

589

590

591

592

593

594

595

596

597

598

599

600

601

602

603

604

605

606

607

608

609

610

611

612

613

614

615

616

617

618

619

620

621

622

623

624

625

626

627

628

629

630

631

632

633

634

635

636

637

638

639

640

641

642

643

644

645

646

647

648

649

650

651

652

653

654

655

656

657

658

659

660

661

662

663

664

665

666

667

668

669

670

671

672

673

674

675

676

677

678

679

680

681

682

683

684

685

686

687

688

689

690

691

692

693

694

695

696

697

698

699

700

701

702

703

704

705

706

707

708

709

710

711

712

713

714

715

716

717

718

719

720

721

722

723

724

725

726

727

728

729

730

731

732

733

734

735

736

737

738

739

740

741

742

743

744

745

746

747

748

749

750

751

752

753

754

755

756

757

758

759

760

761

762

763

764

765

766

767

768

769

770

771

772

773

774

775

776

777

778

779

780

781

782

783

784

785

786

787

788

789

790

791

792

793

794

795

796

797

798

799

800

801

802

803

804

805

806

807

808

809

810

811

812

813

814

815

816

817

818

819

820

821

822

823

824

825

826

827

828

829

830

831

832

833

834

835

836

837

838

839

840

841

842

843

844

845

846

847

848

849

850

851

852

853

854

855

856

857

858

859

860

861

862

863

864

865

866

867

868

869

870

871

872

873

874

875

876

877

878

879

880

881

882

883

884

885

886

887

888

889

890

891

892

893

894

895

896

897

898

899

900

901

902

903

904

905

906

907

908

909

910

911

912

913

914

915

916

917

918

919

920

921

922

923

924

925

926

927

928

929

930

931

932

933

934

935

936

937

938

939

940

941

942

943

944

945

946

947

948

949

950

951

952

953

954

955

956

957

958

959

960

961

962

963

964

965

966

967

968

969

970

971

972

973

974

975

976

977

978

979

980

981

982

983

984

985

986

987

988

989

990

991

992

993

994

995

996

997

998

999

1000

186

191

192

193

194

195

196

197

198

199

200

201

202

203

204

205

206

207

208

209

210

211

212

213

214

215

216

217

218

219

220

221

222

223

224

225

226

227

228

229

230

231

232

233

234

235

236

237

238

239

240

241

242

243

244

245

246

247

248

249

250

251

252

253

254

255

256

257

258

259

260

261

262

263

264

265

266

267

268

269

270

271

272

273

274

275

276

277

278

279

280

281

282

283

284

285

286

287

288

289

290

291

292

293

294

295

296

297

298

299

300

301

302

303

304

305

306

307

308

309

310

311

312

313

314

315

316

317

318

319

320

321

322

323

324

325

326

327

328

329

330

331

332

333

334

335

336

337

338

339

340

341

342

343

344

345

346

347

348

349

350

351

352

353

354

355

356

357

358

359

360

361

362

363

364

365

366

367

368

369

370

371

372

373

374

375

376

377

378

379

380

381

382

383

384

385

386

387

388

389

390

391

392

393

394

395

396

397

398

399

400

401

402

403

404

405

406

407

408

409

410

411

412

413

414

415

416

417

418

419

420

421

422

423

424

425

426

427

428

429

430

431

432

433

434

435

436

437

438

439

440

441

442

443

444

445

446

447

448

449

450

451

452

453

454

455

456

457

458

459

460

461

462

463

464

465

466

467

468

469

470

471

472

473

474

475

476

477

478

479

480

481

482

483

484

485

486

487

488

489

490

491

492

493

494

495

496

497

498

499

500

501

502

503

504

505

506

507

508

509

510

511

512

513

514

515

516

517

518

519

520

521

522

523

524

525

526

527

528

529

530

531

532

533

534

535

536

537

538

539

540

541

542

543

544

545

546

547

548

549

550

551

552

553

554

555

556

557

558

559

560

561

562

563

564

565

566

567

568

569

570

571

572

573

574

575

576

577

578

579

580

581

582

583

584

585

586

587

588

589

590

591

592

593

594

595

596

597

598

599

600

601

602

603

604

605

606

607

608

609

610

611

612

613

614

615

616

617

618

619

620

621

622

623

624

625

626

627

628

629

630

631

632

633

634

635

636

637

638

639

640

641

642

643

644

645

646

647

648

649

650

651

652

653

654

655

656

657

658

659

660

661

662

663

664

665

666

667

668

669

670

671

672

673

674

675

676

677

678

679

680

681

682

683

684

685

686

687

688

689

690

691

692

693

694

695

696

697

698

699

700

701

702

703

704

705

706

707

708

709

710

711

712

713

714

715

716

717

718

719

720

721

722

723

724

725

726

727

728

729

730

731

732

733

734

735

736

737

738

739

740

741

742

743

744

745

746

747

748

749

750

751

752

753

754

755

756

757

758

759

760

761

762

763

764

765

766

767

768

769

770

771

772

773

774

775

776

777

778

779

780

781

782

783

784

785

786

787

788

789

790

791

792

793

794

795

796

797

798

799

800

801

802

803

804

805

806

807

808

809

810

811

812

813

814

815

816

817

818

819

820

821

822

823

824

825

826

827

828

829

830

831

832

833

834

835

836

837

838

839

840

841

842

843

844

845

846

847

848

849

850

851

852

853

854

855

856

857

858

859

860

861

862

863

864

865

866

867

868

869

870

871

872

873

874

875

876

877

878

879

880

881

882

883

884

885

886

887

888

889

890

891

892

893

894

895

896

897

898

899

900

901

902

903

904

905

906

907

908

909

910

911

912

913

914

915

916

917

918

919

920

921

922

923

924

925

926

927

928

929

930

931

932

933

934

935

936

937

938

939

940

941

942

943

944

945

946

947

948

949

950

951

952

953

954

955

956

957

958

959

960

961

962

963

964

965

966

967

968

969

970

971

972

973

974

975

976

977

978

979

980

981

982

983

984

985

986

987

988

989

990

991

992

993

994

995

996

997

998

999

1000

196

196

*mp*

*f* *tr* *mp*

*f* *mp*

201

*mp*

*mp*

*mp*

*mp*

206

*mf*

*mf*

*mp*

*mp*

*mp*

*mf*

211

*cresc.*

*f*

*tr*

*cresc.*

*f*

*tr*

*cresc.*

*f*

*cresc.*

*f*

*cresc.*

*f*

218

*f* *tr* *f* *f* *mf* *mf*

225

*mf* *dim.* *mp*

231

237

243

249

254

254

*mf*

*tr*

*mf*

259

*f*

*f*

*mf*

*f*

*tr*

*f tr*

*mp*

265

271

272

### 3rd Movement

25

278

278

*mp* *fp* *fp* *fp* *fp*

283

283

Flute 1: *f* (measures 283-287)

Flute 2: *f* (measures 283-287), *mp* (measures 284-287)

Bassoon: *f* (measures 283-287), *mp* (measures 284-287)

288

*mp*

*mp*

*p* *mp*

*mp*

293

*mp* *mp*

*mp* *mp*

*p* *mp* *mp*

*mp* *mp*

*Red.*

310

315

316

317

318

319

320

321

322

323

324

325

326

327

328

329

330

331

332

333

334

335

336

337

338

339

340

341

342

343

344

345

346

347

348

349

350

351

352

353

354

355

356

357

358

359

360

361

362

363

364

365

366

367

368

369

370

371

372

373

374

375

376

377

378

379

380

381

382

383

384

385

386

387

388

389

390

391

392

393

394

395

396

397

398

399

400

401

402

403

404

405

406

407

408

409

410

411

412

413

414

415

416

417

418

419

420

421

422

423

424

425

426

427

428

429

430

431

432

433

434

435

436

437

438

439

440

441

442

443

444

445

446

447

448

449

450

451

452

453

454

455

456

457

458

459

460

461

462

463

464

465

466

467

468

320

326

333

339

mp

mf

tr

mp

mf

mp

mp

345

345

*cresc.* *mf* *mp*

*cresc.* *mf*

*cresc.* *mf* *mp*

*cresc.* *mf*

351

351

*mp*

*mf*

355

3rd Movement

# III

## Rondo

Daniel Léo Simpson  
2021年3月11日  
San Carlos, California

**Rondo, Allegro ma non troppo** ♩=112

Oboe

Clarinet in B $\flat$

Horn in F

Bassoon

Piano

**Rondo, Allegro ma non troppo** ♩=112

## 3rd Movement

6

*cresc.* *f*

*cresc.* *f*

*cresc.* *f* *mf*

*cresc.* *f* *mf*

*cresc.* *mp*

11

*mf* *f*

*mf* *f*

*f* *mp*

*f* *mp*

*poco ritenuto*

*f* *mf* *mp*

*poco ritenuto*

17 **a tempo** **poco ritenuto a tempo**

24 **poco ritenuto a tempo** **a tempo** **poco ritenuto a tempo**

17 **a tempo** **poco ritenuto a tempo**

24 **poco ritenuto a tempo** **a tempo** **poco ritenuto a tempo**

30

36

mp

mf

mf

42

48

55

63

Quintet for Piano & Winds - Simpson 040521

69

*mp* *p*

*mp* *p*

*p*

75

*mf* *cresc.* *f*

*mf* *cresc.* *f*

*mp* *cresc.* *f* *mf*

*mp* *cresc.* *f*

*mf* *cresc.* *f* *mp*

Quintet for Piano &amp; Winds - Simpson 040521

## 3rd Movement

9

93

a tempo

poco ritenuto a tempo

a tempo

poco ritenuto a tempo

99

105

112

mf

mf

mp

f

f

mp

mf

120

125

131

*mp*

*mp*

*mp*

136

*mp*

*mp*

*mp*

*mp*

141

*mf*

*mf*

*mp*

*mp*

*mp*

*mf*

146

*cresc.*

*f*

*cresc.*

*f*

*cresc.*

*f*

*cresc.*

*f*

*tr*

*tr*

163

169

Quintet for Piano & Winds - Simpson 040521

176

181

Quintet for Piano & Winds - Simpson 040521

186

191

192

193

194

195

196

197

198

199

200

201

202

203

204

205

206

207

208

209

210

211

212

213

214

215

216

217

218

219

220

221

222

223

224

225

226

227

228

229

230

231

232

233

234

235

236

237

238

239

240

241

242

243

244

245

246

247

248

249

250

251

252

253

254

255

256

257

258

259

260

261

262

263

264

265

266

267

268

269

270

271

272

273

274

275

276

277

278

279

280

281

282

283

284

285

286

287

288

289

290

291

292

293

294

295

296

297

298

299

300

301

302

303

304

305

306

307

308

309

310

311

312

313

314

315

316

317

318

319

320

321

322

323

324

325

326

327

328

329

330

331

332

333

334

335

336

337

338

339

340

341

342

343

344

345

346

347

348

349

350

351

352

353

354

355

356

357

358

359

360

361

362

363

364

365

366

367

368

369

370

371

372

373

374

375

376

377

378

379

380

381

382

383

384

385

386

387

388

389

390

391

392

393

394

395

396

397

398

399

400

401

402

403

404

405

406

407

408

409

410

411

412

413

414

415

416

417

418

419

420

421

422

423

424

425

426

427

428

429

430

431

432

433

434

435

436

437

438

439

440

441

442

443

444

445

446

447

448

449

450

451

452

453

454

455

456

457

458

459

460

461

462

463

464

465

466

467

468

469

470

471

472

473

474

475

476

477

478

479

480

481

482

483

484

485

486

487

488

489

490

491

492

493

494

495

496

497

498

499

500

501

502

503

504

505

506

507

508

509

510

511

512

513

514

515

516

517

518

519

520

521

522

523

524

525

526

527

528

529

530

531

532

533

534

535

536

537

538

539

540

541

542

543

544

545

546

547

548

549

550

551

552

553

554

555

556

557

558

559

560

561

562

563

564

565

566

567

568

569

570

571

572

573

574

575

576

577

578

579

580

581

582

583

584

585

586

587

588

589

590

591

592

593

594

595

596

597

598

599

600

601

602

603

604

605

606

607

608

609

610

611

612

613

614

615

616

617

618

619

620

621

622

623

624

625

626

627

628

629

630

631

632

633

634

635

636

637

638

639

640

641

642

643

644

645

646

647

648

649

650

651

652

653

654

655

656

657

658

659

660

661

662

663

664

665

666

667

668

669

670

671

672

673

674

675

676

677

678

679

680

681

682

683

684

685

686

687

688

689

690

691

692

693

694

695

696

697

698

699

700

701

702

703

704

705

706

707

708

709

710

711

712

713

714

715

716

717

718

719

720

721

722

723

724

725

726

727

728

729

730

731

732

733

734

735

736

737

738

739

740

741

742

743

744

745

746

747

748

749

750

751

752

753

754

755

756

757

758

759

760

761

762

763

764

765

766

767

768

769

770

771

772

773

774

775

776

777

778

779

780

781

782

783

784

785

786

787

788

789

790

791

792

793

794

795

796

797

798

799

800

801

802

803

804

805

806

807

808

809

810

811

812

813

814

815

816

817

818

819

820

821

822

823

824

825

826

827

828

829

830

831

832

833

834

835

836

837

838

839

840

841

842

843

844

845

846

847

848

849

850

851

852

853

854

855

856

857

858

859

860

861

862

863

864

865

866

867

868

869

870

871

872

873

874

875

876

877

878

879

880

881

882

883

884

885

886

887

888

889

890

891

892

893

894

895

896

897

898

899

900

901

902

903

904

905

906

907

908

909

910

911

912

913

914

915

916

917

918

919

920

921

922

923

924

925

926

927

928

929

930

931

932

933

934

935

936

937

938

939

940

941

942

943

944

945

946

947

948

949

950

951

952

953

954

955

956

957

958

959

960

961

962

963

964

965

966

967

968

969

970

971

972

973

974

975

976

977

978

979

980

981

982

983

984

985

986

987

988

989

990

991

992

993

994

995

996

997

998

999

1000

196

196

*mp*

*f* *tr* *mp*

*f* *mp*

201

*mp*

*mp*

*mp*

*mp*

206

211

218

*f* *tr* *f* *f* *mf* *mf*

225

*dim.* *mp*

231

237

243

249

250

254

*mf*

*tr*

*mf*

259

*f*

*f*

*mf*

*f*

*tr*

*f tr*

*mp*

265

271

Quintet for Piano & Winds - Simpson 040521

278

283

Measures 283-287 of the 3rd Movement. The score continues with the piano and wind parts. The piano part features a melodic line in the right hand and a harmonic line in the left hand. The wind parts have various melodic and harmonic lines. Dynamics include *f* (forte), *mp* (mezzo-piano), and *dim.* (diminuendo).

288

*mp*

*mp*

*p* *mp*

*mp*

293

*mp* *mp*

*mp* *mp*

*p* *mp* *mp*

*mp* *mp*

*Red.*

3rd Movement

27

298

rit. . . . .

a tempo

rit. . . . .

rit. . . . .

a tempo

rit. . . . .

304

a tempo

a tempo

310

315

320

320

326

333

339

*mf* *mp* *tr* *mp* *mf* *mp*

345

*cresc.* *mf* *mp*

*cresc.* *mf*

*cresc.* *mf* *mp*

*cresc.* *mf*

351

*mp*

*mf*

356

3rd Movement

# III

## Rondo

Daniel Léo Simpson  
2021年3月11日  
San Carlos, California

**Rondo, Allegro ma non troppo** ♩=112

Oboe

Clarinet in B $\flat$

Horn in F

Bassoon

Piano

**Rondo, Allegro ma non troppo** ♩=112

## 3rd Movement

6

*cresc.* *f*

*cresc.* *f*

*cresc.* *f* *mf*

*cresc.* *f* *mf*

*cresc.* *mp*

11

*mf* *f*

*mf* *f*

*f* *mp*

*f* *mp*

*poco ritenuto*

*f* *mf* *mp*

*poco ritenuto*

17 **a tempo** **poco ritenuto a tempo**

24 **poco ritenuto a tempo**

**poco ritenuto a tempo**

30

36

Quintet for Piano & Winds - Simpson 040521

42

48

55

63

Quintet for Piano & Winds - Simpson 040521

69

*mp* *p*

*mp* *p*

*p*

*mp*

75

*mf* *cresc.* *f*

*mf* *cresc.* *f*

*mp* *cresc.* *f* *mf*

*mp* *cresc.* *f*

*mf* *cresc.* *f* *mp*

80

*mf* *f* *mf* *f* *mf* *f*

86 *poco ritenuto a tempo* *poco ritenuto*

*f* *mp* *f* *mp* *mp* *f* *mp* *f* *mp*

## 3rd Movement

9

93 *a tempo* *poco ritenuto a tempo*

99

93 *a tempo* *poco ritenuto a tempo*

*mp* *cresc.* *f*

*a tempo* *poco ritenuto a tempo*

*mp* *cresc.*

*mp* *cresc.*

*a tempo* *poco ritenuto a tempo*

*mp* *cresc.*

99

*mp*

*f* *mp*

*f* *mf*

*mf* *mp* *mf*

105

*mf*

*mf*

*mp*

*mp*

112

*f*

*f*

*mf*

*mp*

*mf*

120

125

131

136

141

*mf*

*mf*

*mp*

*mp*

*mp*

*mf*

146

*cresc.*

*f*

*cresc.*

*f*

*cresc.*

*f*

*cresc.*

*f*

*cresc.*

*f*

*tr*

*tr*

153

tr  
mf mp  
mf mp  
mf mf  
mp cresc. mp

158

tr  
f  
f mf  
f  
cresc. f mp

163

169

176

181

182

183

184

185

186

187

188

189

190

191

192

193

194

195

196

197

198

199

200

201

202

203

204

205

206

207

208

209

210

211

212

213

214

215

216

217

218

219

220

221

222

223

224

225

226

227

228

229

230

231

232

233

234

235

236

237

238

239

240

241

242

243

244

245

246

247

248

249

250

251

252

253

254

255

256

257

258

259

260

261

262

263

264

265

266

267

268

269

270

271

272

273

274

275

276

277

278

279

280

281

282

283

284

285

286

287

288

289

290

291

292

293

294

295

296

297

298

299

300

301

302

303

304

305

306

307

308

309

310

311

312

313

314

315

316

317

318

319

320

321

322

323

324

325

326

327

328

329

330

331

332

333

334

335

336

337

338

339

340

341

342

343

344

345

346

347

348

349

350

351

352

353

354

355

356

357

358

359

360

361

362

363

364

365

366

367

368

369

370

371

372

373

374

375

376

377

378

379

380

381

382

383

384

385

386

387

388

389

390

391

392

393

394

395

396

397

398

399

400

401

402

403

404

405

406

407

408

409

410

411

412

413

414

415

416

417

418

419

420

421

422

423

424

425

426

427

428

429

430

431

432

433

434

435

436

437

438

439

440

441

442

443

444

445

446

447

448

449

450

451

452

453

454

455

456

457

458

459

460

461

462

463

464

465

466

467

468

469

470

471

472

473

474

475

476

477

478

479

480

481

482

483

484

485

486

487

488

489

490

491

492

493

494

495

496

497

498

499

500

501

502

503

504

505

506

507

508

509

510

511

512

513

514

515

516

517

518

519

520

521

522

523

524

525

526

527

528

529

530

531

532

533

534

535

536

537

538

539

540

541

542

543

544

545

546

547

548

549

550

551

552

553

554

555

556

557

558

559

560

561

562

563

564

565

566

567

568

569

570

571

572

573

574

575

576

577

578

579

580

581

582

583

584

585

586

587

588

589

590

591

592

593

594

595

596

597

598

599

600

601

602

603

604

605

606

607

608

609

610

611

612

613

614

615

616

617

618

619

620

621

622

623

624

625

626

627

628

629

630

631

632

633

634

635

636

637

638

639

640

641

642

643

644

645

646

647

648

649

650

651

652

653

654

655

656

657

658

659

660

661

662

663

664

665

666

667

668

669

670

671

672

673

674

675

676

677

678

679

680

681

682

683

684

685

686

687

688

689

690

691

692

693

694

695

696

697

698

699

700

701

702

703

704

705

706

707

708

709

710

711

712

713

714

715

716

717

718

719

720

721

722

723

724

725

726

727

728

729

730

731

732

733

734

735

736

737

738

739

740

741

742

743

744

745

746

747

748

749

750

751

752

753

754

755

756

757

758

759

760

761

762

763

764

765

766

767

768

769

770

771

772

773

774

775

776

777

778

779

780

781

782

783

784

785

786

787

788

789

790

791

792

793

794

795

796

797

798

799

800

801

802

803

804

805

806

807

808

809

810

811

812

813

814

815

816

817

818

819

820

821

822

823

824

825

826

827

828

829

830

831

832

833

834

835

836

837

838

839

840

841

842

843

844

845

846

847

848

849

850

851

852

853

854

855

856

857

858

859

860

861

862

863

864

865

866

867

868

869

870

871

872

873

874

875

876

877

878

879

880

881

882

883

884

885

886

887

888

889

890

891

892

893

894

895

896

897

898

899

900

901

902

903

904

905

906

907

908

909

910

911

912

913

914

915

916

917

918

919

920

921

922

923

924

925

926

927

928

929

930

931

932

933

934

935

936

937

938

939

940

941

942

943

944

945

946

947

948

949

950

951

952

953

954

955

956

957

958

959

960

961

962

963

964

965

966

967

968

969

970

971

972

973

974

975

976

977

978

979

980

981

982

983

984

985

986

987

988

989

990

991

992

993

994

995

996

997

998

999

1000

186

191

196

196

*mp*

*f* *tr* *mp*

*f* *mp*

201

*mp*

*mp*

*mp*

*mp*

206

*mf*

*mf*

*mp*

*mp*

211

*cresc.*

*f*

*f*

*tr*

*cresc.*

*f*

*f*

*cresc.*

*f*

*f*

*cresc.*

*f*

218

225

*f*

*tr*

*mf*

*dim.*

*mp*

231

237

Measures 237-242 of the 3rd Movement. The score continues from the previous system. The piano part has a melodic line in the right hand and a supporting line in the left hand. The woodwinds have various melodic and harmonic parts, including trills (tr) and slurs. The bassoon part is mostly rests. Dynamics include *mf* (mezzo-forte) and *mp* (mezzo-piano).

243

249

254

*mf*

*tr*

*mf*

259

*f*

*f*

*mf*

*f*

*tr*

*f tr*

*mp*

265

271

272

278

283

288

293

Red.

3rd Movement

27

298

rit. . . . .

a tempo

rit. . . . .

rit. . . . .

a tempo

rit. . . . .

304

a tempo

a tempo

310

315

*cresc.* *f* *mf* *mp*

320

326

345

*cresc.* *mf* *mp*

*cresc.* *mf*

*cresc.* *mf* *mp*

*cresc.* *mf*

351

*mp*

*mf*

357

mf

mp

mf

364

mf

mp

### 3rd Movement

33

369

3rd Movement

# III

## Rondo

Daniel Léo Simpson  
2021年3月11日  
San Carlos, California

**Rondo, Allegro ma non troppo** ♩=112

Oboe

Clarinet in B $\flat$

Horn in F

Bassoon

Piano

**Rondo, Allegro ma non troppo** ♩=112

## 3rd Movement

6

*cresc.* *f*

*cresc.* *f*

*cresc.* *f* *mf*

*cresc.* *f* *mf*

*cresc.* *mp*

11

*mf* *f*

*mf* *f*

*f* *mp*

*f* *mp*

*poco ritenuto*

*f* *mf* *mp*

*poco ritenuto*

3rd Movement

3

17 **a tempo** **poco ritenuto a tempo**

*f* *mp*

**a tempo** **poco ritenuto a tempo**

*f* *mp*

24 **poco ritenuto a tempo**

*mp* *mf*

**poco ritenuto a tempo**

*mp* *mp*

30

36

Quintet for Piano & Winds - Simpson 040521

42

48

55

63

Quintet for Piano & Winds - Simpson 040521

69

*mp* *p*

*mp* *p*

*p*

*mp*

75

*mf* *cresc.* *f*

*mf* *cresc.* *f*

*mp* *cresc.* *f* *mf*

*mp* *cresc.* *f*

*mf* *cresc.* *f* *mp*

80

*mf* *f* *mf* *f* *mf* *f*

86 *poco ritenuto a tempo* *poco ritenuto*

*f* *mp* *f* *mp* *mp* *f* *mp*

## 3rd Movement

9

93 *a tempo* *poco ritenuto a tempo*

99

93 99

*mp* *cresc.* *f*

*a tempo* *poco ritenuto a tempo*

*mp* *cresc.*

*mp* *cresc.*

*mp* *cresc.*

*mp* *f* *mp* *f* *mf*

*mf* *mp* *mf*

105

*mf*

*mf*

*mp*

*mp*

112

*f*

*f*

*mp*

*mf*

120

125

131

*mp*

*mp*

*mp*

136

*mp*

*mp*

*mp*

*mp*

### 3rd Movement

13

141

146

153

158

153

158

tr

mf

mp

mf

mp

cresc.

tr

f

mf

f

cresc.

f

mp

8<sup>va</sup>

163

169

176

181

*tr*

*mf*

*mp*

*mf*

186

191

196

196

196

*mp*

*f* *tr* *mp*

*f* *mp*

201

*mp*

*mp*

*mp*

*mp*

206

*mf*

*mf*

*mp*

*mp*

211

*cresc.*

*f*

*f*

*tr*

*f*

*cresc.*

*f*

*f*

*cresc.*

*f*

*f*

*cresc.*

218

225

*f*

*tr*

*mf*

*dim.*

*mp*

231

237

243

249

254

254

*mf*

*tr*

*mf*

259

*f*

*f*

*mf*

*f*

*tr*

*f tr*

*mp*

265

271

mp

mp

mp

mp

mp

mp

sfz

mp

278

283

288

293

Red.

## 3rd Movement

27

298

rit. . . . .

a tempo

rit. . . . .

304

a tempo

310

315

320

320

326

345

*cresc.* *mf* *mp*

*cresc.* *mf*

*cresc.* *mf* *mp*

*cresc.* *mf*

351

*mp*

*mf*

357

367

*mf*

*mp*

*mf*

374

378

3rd Movement

# III

## Rondo

Daniel Léo Simpson  
2021年3月11日  
San Carlos, California

**Rondo, Allegro ma non troppo** ♩=112

Oboe

Clarinet in B $\flat$

Horn in F

Bassoon

Piano

**Rondo, Allegro ma non troppo** ♩=112

## 3rd Movement

6

*cresc.* *f*

*cresc.* *f*

*cresc.* *f* *mf*

*cresc.* *f* *mf*

*cresc.* *mp*

11

*mf* *f*

*mf* *f*

*f* *mp*

*f* *mp*

*poco ritenuto*

*f* *mf* *mp*

*poco ritenuto*

17 **a tempo** **poco ritenuto a tempo**

24 **poco ritenuto a tempo**

**poco ritenuto a tempo**

30

36

Quintet for Piano & Winds - Simpson 040521

42

48

55

63

Quintet for Piano & Winds - Simpson 040521

69

*mp* *p*

*mp* *p*

*p*

*mp*

75

*mf* *cresc.* *f*

*mf* *cresc.* *f*

*mp* *cresc.* *f* *mf*

*mp* *cresc.* *f*

*mf* *cresc.* *f* *mp*

80

*mf* *f* *mf* *f* *mf* *f*

86 *poco ritenuto a tempo* *poco ritenuto*

*f* *mp* *f* *mp* *mp* *f* *mp*

## 3rd Movement

9

93 *a tempo* *poco ritenuto a tempo*

99

Quintet for Piano & Winds - Simpson 040521

105

112

mf

mf

mp

mp

f

f

mp

mf

120

125

141

*mf*

*mf*

*mp*

*mp*

*mp*

*mf*

146

*cresc.*

*f*

*cresc.*

*f*

*cresc.*

*f*

*cresc.*

*f*

*cresc.*

*f*

*tr*

*tr*

153

158

153

158

162

167

172

177

182

187

192

197

202

207

212

217

222

227

232

237

242

247

252

257

262

267

272

277

282

287

292

297

302

307

312

317

322

327

332

337

342

347

352

357

362

367

372

377

382

387

392

397

402

407

412

417

422

427

432

437

442

447

452

457

462

467

472

477

482

487

492

497

502

507

512

517

522

527

532

537

542

547

552

557

562

567

572

577

582

587

592

597

602

607

612

617

622

627

632

637

642

647

652

657

662

667

672

677

682

687

692

697

702

707

712

717

722

727

732

737

742

747

752

757

762

767

772

777

782

787

792

797

802

807

812

817

822

827

832

837

842

847

852

857

862

867

872

877

882

887

892

897

902

907

912

917

922

927

932

937

942

947

952

957

962

967

972

977

982

987

992

997

1002

1007

1012

1017

1022

1027

1032

1037

1042

1047

1052

1057

1062

1067

1072

1077

1082

1087

1092

1097

1102

1107

1112

1117

1122

1127

1132

1137

1142

1147

1152

1157

1162

1167

1172

1177

1182

1187

1192

1197

1202

1207

1212

1217

1222

1227

1232

1237

1242

1247

1252

1257

1262

1267

1272

1277

1282

1287

1292

1297

1302

1307

1312

1317

1322

1327

1332

1337

1342

1347

1352

1357

1362

1367

1372

1377

1382

1387

1392

1397

1402

1407

1412

1417

1422

1427

1432

1437

1442

1447

1452

1457

1462

1467

1472

1477

1482

1487

1492

1497

1502

1507

1512

1517

1522

1527

1532

1537

1542

1547

1552

1557

1562

1567

1572

1577

1582

1587

1592

1597

1602

1607

1612

1617

1622

1627

1632

1637

1642

1647

1652

1657

1662

1667

1672

1677

1682

1687

1692

1697

1702

1707

1712

1717

1722

1727

1732

1737

1742

1747

1752

1757

1762

1767

1772

1777

1782

1787

1792

1797

1802

1807

1812

1817

1822

1827

1832

1837

1842

1847

1852

1857

1862

1867

1872

1877

1882

1887

1892

1897

1902

1907

1912

1917

1922

1927

1932

1937

1942

1947

1952

1957

1962

1967

1972

1977

1982

1987

1992

1997

2002

2007

2012

2017

2022

2027

2032

2037

2042

2047

2052

2057

2062

2067

2072

2077

2082

2087

2092

2097

2102

2107

2112

2117

2122

2127

2132

2137

2142

2147

2152

2157

2162

2167

2172

2177

2182

2187

2192

2197

2202

2207

2212

2217

2222

2227

2232

2237

2242

2247

2252

2257

2262

2267

2272

2277

2282

2287

2292

2297

2302

2307

2312

2317

2322

2327

2332

2337

2342

2347

2352

2357

2362

2367

2372

2377

2382

2387

2392

2397

2402

2407

2412

2417

2422

2427

2432

2437

2442

2447

2452

2457

2462

2467

2472

2477

2482

2487

2492

2497

2502

2507

2512

2517

2522

2527

2532

2537

2542

2547

2552

2557

2562

2567

2572

2577

2582

2587

2592

2597

2602

2607

2612

2617

2622

2627

2632

2637

2642

2647

2652

2657

2662

2667

2672

2677

2682

2687

2692

2697

2702

2707

2712

2717

2722

2727

2732

2737

2742

2747

2752

2757

2762

2767

2772

2777

2782

2787

2792

2797

2802

2807

2812

2817

2822

2827

2832

2837

2842

2847

2852

2857

2862

2867

2872

2877

2882

2887

2892

2897

2902

2907

2912

2917

2922

2927

2932

2937

2942

2947

2952

2957

2962

2967

2972

2977

2982

2987

2992

2997

3002

3007

3012

3017

3022

3027

3032

3037

3042

3047

3052

3057

3062

3067

3072

3077

3082

3087

3092

3097

3102

3107

3112

3117

3122

3127

3132

3137

3142

3147

3152

3157

3162

3167

3172

3177

3182

3187

3192

3197

3202

3207

3212

3217

3222

3227

3232

3237

3242

3247

3252

3257

3262

3267

3272

3277

3282

3287

3292

3297

3302

3307

3312

3317

3322

3327

3332

3337

3342

3347

3352

3357

3362

3367

3372

3377

3382

3387

3392

3397

3402

3407

3412

3417

3422

3427

3432

3437

3442

3447

3452

3457

3462

3467

3472

3477

3482

3487

3492

3497

3502

3507

3512

3517

3522

3527

3532

3537

3542

3547

3552

3557

3562

3567

3572

3577

3582

3587

3592

3597

3602

3607

3612

3617

3622

3627

3632

3637

3642

3647

3652

3657

3662

3667

3672

3677

3682

3687

3692

3697

3702

3707

3712

3717

3722

3727

3732

3737

3742

3747

3752

3757

3762

3767

3772

3777

3782

3787

3792

3797

3802

3807

3812

3817

3822

3827

3832

3837

3842

3847

3852

3857

3862

3867

3872

3877

3882

3887

3892

3897

3902

3907

3912

3917

3922

3927

3932

3937

3942

3947

3952

3957

3962

3967

3972

3977

3982

3987

3992

3997

4002

4007

4012

4017

4022

4027

4032

4037

4042

4047

4052

4057

4062

4067

4072

4077

4082

4087

4092

4097

4102

4107

4112

4117

4122

4127

4132

4137

4142

4147

4152

4157

4162

4167

4172

4177

4182

4187

4192

4197

4202

4207

4212

4217

4222

4227

4232

4237

4242

4247

4252

4257

4262

4267

4272

4277

4282

4287

4292

4297

4302

4307

4312

4317

4322

4327

4332

4337

4342

4347

4352

4357

4362

4367

4372

4377

4382

4387

4392

4397

4402

4407

4412

4417

4422

4427

4432

4437

4442

4447

4452

4457

4462

4467

4472

4477

4482

4487

4492

4497

4502

4507

4512

4517

4522

4527

4532

4537

4542

4547

4552

4557

4562

4567

4572

4577

4582

4587

4592

4597

4602

4607

4612

4617

4622

4627

4632

4637

4642

4647

4652

4657

4662

4667

4672

4677

4682

4687

4692

4697

4702

4707

4712

4717

4722

4727

4732

4737

4742

4747

4752

4757

4762

4767

4772

4777

4782

4787

4792

4797

4802

4807

4812

4817

4822

4827

4832

4837

4842

4847

4852

4857

4862

4867

4872

4877

4882

4887

4892

4897

4902

4907

4912

4917

4922

4927

4932

4937

4942

4947

4952

4957

4962

4967

4972

4977

4982

4987

4992

4997

5002

5007

5012

5017

5022

5027

5032

5037

5042

5047

5052

5057

5062

5067

5072

5077

5082

5087

5092

5097

5102

5107

5112

5117

5122

5127

5132

5137

5142

5147

5152

5157

5162

5167

5172

5177

5182

5187

5192

5197

5202

5207

5212

5217

5222

5227

5232

5237

5242

5247

5252

5257

5262

5267

5272

5277

5282

5287

5292

5297

5302

5307

5312

5317

5322

5327

5332

5337

5342

5347

5352

5357

5362

5367

5372

5377

5382

5387

5392

5397

5402

5407

5412

5417

5422

5427

5432

5437

5442

5447

5452

5457

5462

5467

5472

5477

5482

5487

5492

5497

5502

5507

5512

5517

5522

5527

5532

5537

5542

5547

5552

5557

5562

5567

5572

5577

5582

5587

5592

5597

5602

5607

5612

5617

5622

5627

5632

5637

5642

5647

5652

5657

5662

5667

5672

5677

5682

5687

5692

5697

5702

5707

5712

5717

5722

5727

5732

5737

5742

5747

5752

5757

5762

5767

5772

5777

5782

5787

5792

5797

5802

5807

5812

5817

5822

5827

5832

5837

5842

5847

5852

5857

5862

5867

5872

5877

5882

5887

5892

5897

5902

5907

5912

5917

5922

5927

5932

5937

5942

5947

5952

5957

5962

5967

5972

5977

5982

5987

5992

5997

6002

6007

6012

6017

6022

6027

6032

6037

6042

6047

6052

6057

6062

6067

6072

6077

6082

6087

6092

6097

6102

6107

6112

6117

6122

6127

6132

6137

6142

6147

6152

6157

6162

6167

6172

6177

6182

6187

6192

6197

6202

6207

6212

6217

6222

6227

6232

6237

6242

6247

6252

6257

6262

6267

6272

6277

6282

6287

6292

6297

6302

6307

6312

6317

6322

6327

6332

6337

6342

6347

6352

6357

6362

6367

6372

6377

6382

6387

6392

6397

6402

6407

6412

6417

6422

6427

6432

6437

6442

6447

6452

6457

6462

6467

6472

6477

6482

6487

6492

6497

6502

6507

6512

6517

6522

6527

6532

6537

6542

6547

6552

6557

6562

6567

6572

6577

6582

6587

6592

6597

6602

6607

6612

6617

6622

6627

6632

6637

6642

6647

6652

6657

6662

6667

6672

6677

6682

6687

6692

6697

6702

6707

6712

6717

6722

6727

6732

6737

6742

6747

6752

6757

6762

6767

6772

6777

6782

6787

6792

6797

6802

6807

6812

6817

6822

6827

6832

6837

6842

6847

6852

6857

6862

6867

6872

6877

6882

6887

6892

6897

6902

6907

6912

6917

6922

6927

6932

6937

6942

6947

6952

6957

163

169

Quintet for Piano &amp; Winds - Simpson 040521

186

191

192

193

194

195

196

197

198

199

200

201

202

203

204

205

206

207

208

209

210

211

212

213

214

215

216

217

218

219

220

221

222

223

224

225

226

227

228

229

230

231

232

233

234

235

236

237

238

239

240

241

242

243

244

245

246

247

248

249

250

251

252

253

254

255

256

257

258

259

260

261

262

263

264

265

266

267

268

269

270

271

272

273

274

275

276

277

278

279

280

281

282

283

284

285

286

287

288

289

290

291

292

293

294

295

296

297

298

299

300

301

302

303

304

305

306

307

308

309

310

311

312

313

314

315

316

317

318

319

320

321

322

323

324

325

326

327

328

329

330

331

332

333

334

335

336

337

338

339

340

341

342

343

344

345

346

347

348

349

350

351

352

353

354

355

356

357

358

359

360

361

362

363

364

365

366

367

368

369

370

371

372

373

374

375

376

377

378

379

380

381

382

383

384

385

386

387

388

389

390

391

392

393

394

395

396

397

398

399

400

401

402

403

404

405

406

407

408

409

410

411

412

413

414

415

416

417

418

419

420

421

422

423

424

425

426

427

428

429

430

431

432

433

434

435

436

437

438

439

440

441

442

443

444

445

446

447

448

449

450

451

452

453

454

455

456

457

458

459

460

461

462

463

464

465

466

467

468

469

470

471

472

473

474

475

476

477

478

479

480

481

482

483

484

485

486

487

488

489

490

491

492

493

494

495

496

497

498

499

500

501

502

503

504

505

506

507

508

509

510

511

512

513

514

515

516

517

518

519

520

521

522

523

524

525

526

527

528

529

530

531

532

533

534

535

536

537

538

539

540

541

542

543

544

545

546

547

548

549

550

551

552

553

554

555

556

557

558

559

560

561

562

563

564

565

566

567

568

569

570

571

572

573

574

575

576

577

578

579

580

581

582

583

584

585

586

587

588

589

590

591

592

593

594

595

596

597

598

599

600

601

602

603

604

605

606

607

608

609

610

611

612

613

614

615

616

617

618

619

620

621

622

623

624

625

626

627

628

629

630

631

632

633

634

635

636

637

638

639

640

641

642

643

644

645

646

647

648

649

650

651

652

653

654

655

656

657

658

659

660

661

662

663

664

665

666

667

668

669

670

671

672

673

674

675

676

677

678

679

680

681

682

683

684

685

686

687

688

689

690

691

692

693

694

695

696

697

698

699

700

701

702

703

704

705

706

707

708

709

710

711

712

713

714

715

716

717

718

719

720

721

722

723

724

725

726

727

728

729

730

731

732

733

734

735

736

737

738

739

740

741

742

743

744

745

746

747

748

749

750

751

752

753

754

755

756

757

758

759

760

761

762

763

764

765

766

767

768

769

770

771

772

773

774

775

776

777

778

779

780

781

782

783

784

785

786

787

788

789

790

791

792

793

794

795

796

797

798

799

800

801

802

803

804

805

806

807

808

809

810

811

812

813

814

815

816

817

818

819

820

821

822

823

824

825

826

827

828

829

830

831

832

833

834

835

836

837

838

839

840

841

842

843

844

845

846

847

848

849

850

851

852

853

854

855

856

857

858

859

860

861

862

863

864

865

866

867

868

869

870

871

872

873

874

875

876

877

878

879

880

881

882

883

884

885

886

887

888

889

890

891

892

893

894

895

896

897

898

899

900

901

902

903

904

905

906

907

908

909

910

911

912

913

914

915

916

917

918

919

920

921

922

923

924

925

926

927

928

929

930

931

932

933

934

935

936

937

938

939

940

941

942

943

944

945

946

947

948

949

950

951

952

953

954

955

956

957

958

959

960

961

962

963

964

965

966

967

968

969

970

971

972

973

974

975

976

977

978

979

980

981

982

983

984

985

986

987

988

989

990

991

992

993

994

995

996

997

998

999

1000

196

196

*mp*

*f* *tr* *mp*

*f* *mp*

201

*mp*

*mp*

*mp*

*mp*

206

*mf*

*mf*

*mp*

*mp*

211

*cresc.*

*f*

*f*

*tr*

*cresc.*

*f*

*tr*

*f*

*cresc.*

*f*

*f*

*cresc.*

*f*

218

225

*f*

*tr*

*mf*

*dim.*

*mp*

231

237

243

249

250

254

*mf*

*tr*

*mf*

259

*f*

*f*

*mf*

*f*

*tr*

*f tr*

*mp*

265

271

272

278

283

288

293

Red.

3rd Movement

27

298

rit. . . . .

a tempo

rit. . . . .

rit. . . . .

a tempo

rit. . . . .

304

a tempo

a tempo

310

315

320

320

326

345

*cresc.* *mf* *mp*

*cresc.* *mf*

*cresc.* *mf* *mp*

*cresc.* *mf*

351

*mp*

*mf*

357

364

*mf*

*mp*

*mf*

370

374

3rd Movement

# III

## Rondo

Daniel Léo Simpson  
2021年3月11日  
San Carlos, California

**Rondo, Allegro ma non troppo** ♩=112

Oboe

Clarinet in B $\flat$

Horn in F

Bassoon

Piano

**Rondo, Allegro ma non troppo** ♩=112

## 3rd Movement

6

*cresc.* *f* *cresc.* *f* *cresc.* *f* *mf* *cresc.* *f* *mf*

11

*mf* *f* *mf* *f* *f* *mp* *f* *mp*

*poco ritenuto*

*f* *mf* *mp*

*poco ritenuto*

3rd Movement

3

17 **a tempo** **poco ritenuto a tempo**

*f* *mp*

**a tempo** **poco ritenuto a tempo**

*f* *mp*

24 **poco ritenuto a tempo**

*mp* *mf*

**poco ritenuto a tempo**

*mp* *mp*

30

36

Quintet for Piano & Winds - Simpson 040521

42

48

55

63

Quintet for Piano & Winds - Simpson 040521

69

*mp* *p*

*mp* *p*

*p*

*mp*

75

*mf* *cresc.* *f*

*mf* *cresc.* *f*

*mp* *cresc.* *f* *mf*

*mp* *cresc.* *f*

*mf* *cresc.* *f* *mp*

80

*mf* *f* *mf* *f* *mf* *f*

86 *poco ritenuto a tempo* *poco ritenuto*

*f* *mp* *f* *mp* *mp* *f* *mp*

## 3rd Movement

9

93 *a tempo* *poco ritenuto a tempo*

99

Quintet for Piano & Winds - Simpson 040521

105

*mf*

*mf*

*mp*

*mp*

*f*

*f*

*mf*

*mp*

*mf*

112

120

[illegible]

125

131

*mp*

*mp*

*mp*

136

*mp*

*mp*

*mp*

*mp*

141

*mf*

*mf*

*mp*

*mp*

*mp*

*mf*

146

*cresc.*

*f*

*cresc.*

*f*

*cresc.*

*f*

*cresc.*

*f*

*cresc.*

*f*

*tr*

*tr*

153

tr  
mf mp  
mf  
mp  
mf  
mf  
mp  
cresc.  
mp

158

tr  
f  
f  
mf  
f  
mp  
cresc.  
f mp  
8<sup>va</sup>

163

169

176

181

186

186

191

196

196

196

*mp*

*f* *tr* *mp*

*f* *mp*

201

*mp*

*mp*

*mp*

*mp*

206

*mf*

*mf*

*mp*

*mp*

211

*cresc.*

*f*

*f*

*tr*

*f*

*cresc.*

*f*

*f*

*cresc.*

*f*

*f*

218

225

*f*

*mf*

*mf*

*dim.*

*mp*

231

237

243

249

250

254

*mf*

*tr*

*mf*

259

*f*

*f*

*mf*

*f*

*tr*

*f tr*

*mp*

265

*tr*  
*f*  
*tr*  
*f*  
*mf*  
*f*  
*tr*  
*f*  
*tr*  
*sfz*

271

*mp*  
*mp*  
*mp*  
*mp*  
*mp*  
*mp*  
*sfz*  
*mp*

278

283

288

293

Red.

## 3rd Movement

27

298

rit. . . . .

a tempo

rit. . . . .

304

a tempo

310

315

*cresc.* *f* *mf* *mp*

320

326

333

339

*mf* *mp* *tr* *mp* *mp* *mp*

345

*cresc.* *mf* *mp*

*cresc.* *mf*

*cresc.* *mf* *mp*

*cresc.* *mf* *p*

351

*mp*

*mf*

357

*mf*

*mp*

*mf*

363

*mf*

*mp*

*mf*

370

374

3rd Movement

# III

## Rondo

Daniel Léo Simpson  
2021年3月11日  
San Carlos, California

**Rondo, Allegro ma non troppo** ♩=112

Oboe

Clarinet in B $\flat$

Horn in F

Bassoon

Piano

**Rondo, Allegro ma non troppo** ♩=112

## 3rd Movement

6

*cresc.* *f* *cresc.* *f* *cresc.* *f* *mf* *cresc.* *f* *mf*

11

*mf* *f* *mf* *f* *f* *mp* *poco ritenuto*

*f* *mf* *mp* *poco ritenuto*

3rd Movement

3

17 **a tempo** **poco ritenuto a tempo**

*f* *mp*

**a tempo** **poco ritenuto a tempo**

*f* *mp*

24 **poco ritenuto a tempo**

*mp* *mf*

**poco ritenuto a tempo**

*mp* *mp*

30

36

mp

mf

mf

42

48

55

63

Quintet for Piano & Winds - Simpson 040521

69

*mp* *p*

*mp* *p*

*p*

*mp*

75

*mf* *cresc.* *f*

*mf* *cresc.* *f*

*mp* *cresc.* *f* *mf*

*mp* *cresc.* *f*

*mf* *cresc.* *f* *mp*

80

*mf* *f* *mf* *f* *mf* *f*

86 *poco ritenuto a tempo* *poco ritenuto*

*f* *mp* *f* *mp* *mp* *f* *mp*

## 3rd Movement

9

93 *a tempo* *poco ritenuto a tempo*

99

Quintet for Piano & Winds - Simpson 040521

105

*mf*

*mf*

*mp*

*mp*

112

*f*

*f*

*mf*

*mp*

*mf*

120

125

131

136

mp

mp

mp

mp

141

*mf*

*mf*

*mp*

*mp*

*mp*

*mf*

146

*cresc.*

*f*

*cresc.*

*f*

*cresc.*

*f*

*cresc.*

*f*

*cresc.*

*f*

*tr*

*tr*

153

158

Quintet for Piano & Winds - Simpson 040521

163

169

176

181

*tr*

*mp*

*mf*

*tr*

*mf*

186

191

196

196

*mp*

*f* *tr* *mp*

*f* *mp*

201

*mp*

*mp*

*mp*

*mp*

206

*mf*

*mf*

*mp*

*mp*

211

*cresc.*

*f*

*f*

*f*

*cresc.*

*f*

*f*

*cresc.*

*f*

*f*

*cresc.*

*f*

218

225

*f*

*tr*

*mf*

*dim.*

*mp*

231

237

243

249

254

*mf*

*tr*

*mf*

259

*f*

*tr*

*f*

*mf*

*f*

*f*

*tr*

*f*

*tr*

*mp*

265

271

265

271

*tr*

*f*

*tr*

*f*

*mf*

*f*

*tr*

*f*

*tr*

*sfz*

*mp*

*mp*

*mp*

*mp*

*mp*

*mp*

*sfz*

*mp*

278

283

288

293

Red.

## 3rd Movement

27

298

rit. . . . .

a tempo

rit. . . . .

304

a tempo

310

*mf*

*mf*

*mp*

*mp*

315

*cresc.*

*f*

*cresc.*

*f*

*cresc.*

*f*

*mf*

*cresc.*

*f*

*mf*

*cresc.*

*mp*

320

326

333

339

*mf* *mp* *tr* *mp* *mp* *mp*

345

*cresc.* *mf* *mp*

*cresc.* *mf*

*cresc.* *mf* *mp*

*cresc.* *mf* *p*

351

*mp*

*mf*

357

*mf*

*mp*

*mf*

363

*mf*

*mp*

*mf*

370

374

3rd Movement

# III

## Rondo

Daniel Léo Simpson  
2021年3月11日  
San Carlos, California

**Rondo, Allegro ma non troppo** ♩=112

Oboe

Clarinet in B $\flat$

Horn in F

Bassoon

Piano

**Rondo, Allegro ma non troppo** ♩=112

## 3rd Movement

6

*cresc.* *f* *cresc.* *f* *cresc.* *f* *mf* *cresc.* *f* *mf*

11

*mf* *f* *mf* *f* *f* *mp* *poco ritenuto* *mp* *poco ritenuto* *f* *mf* *mp*

3rd Movement

3

17 **a tempo** **poco ritenuto a tempo**

*f* *mp*

**a tempo** **poco ritenuto a tempo**

*f* *mp*

24 **poco ritenuto a tempo**

*mp* *mf*

**poco ritenuto a tempo**

*mp* *mp*

30

36

Quintet for Piano & Winds - Simpson 040521

42

48

55

63

Quintet for Piano & Winds - Simpson 040521

69

*mp* *p*

*mp* *p*

*p*

*mp*

75

*mf* *cresc.* *f*

*mf* *cresc.* *f*

*mp* *cresc.* *f* *mf*

*mp* *cresc.* *f*

*mf* *cresc.* *f* *mp*

80

*mf* *f* *mf* *f* *mf* *f*

86 *poco ritenuto a tempo* *poco ritenuto*

*f* *mp* *f* *mp* *mp* *f* *mp* *f* *mp*

## 3rd Movement

9

93 *a tempo* *poco ritenuto a tempo*

99

100

101

102

103

104

105

106

107

108

109

110

111

112

113

114

115

116

117

118

119

120

121

122

123

124

125

126

127

128

129

130

131

132

133

134

135

136

137

138

139

140

141

142

143

144

145

146

147

148

149

150

151

152

153

154

155

156

105

112

mf

mf

mp

mp

f

f

mp

mf

120

125

131

*mp*

*mp*

*mp*

136

*mp*

*mp*

*mp*

*mp*

141

*mf*

*mf*

*mp*

*mp*

*mp*

*mf*

146

*cresc.*

*f*

*cresc.*

*f*

*cresc.*

*f*

*cresc.*

*f*

*cresc.*

*f*

*tr*

*tr*

153

158

tr

*mf* *mp*

*mf*

*mf*

*mp*

*cresc.*

*tr*

*f*

*mf*

*f*

*cresc.*

*f* *mp*

*g*

163

169

170

171

172

173

174

175

176

177

178

179

180

181

182

183

184

185

186

187

188

189

190

191

192

193

194

195

196

197

198

199

200

201

202

203

204

205

206

207

208

209

210

211

212

213

214

215

216

217

218

219

220

221

222

223

224

225

226

227

228

229

230

231

232

233

234

235

236

237

238

239

240

241

242

243

244

245

246

247

248

249

250

251

252

253

254

255

256

257

258

259

260

261

262

263

264

265

266

267

268

269

270

271

272

273

274

275

276

277

278

279

280

281

282

283

284

285

286

287

288

289

290

291

292

293

294

295

296

297

298

299

300

301

302

303

304

305

306

307

308

309

310

311

312

313

314

315

316

317

318

319

320

321

322

323

324

325

326

327

328

329

330

331

332

333

334

335

336

337

338

339

340

341

342

343

344

345

346

347

348

349

350

351

352

353

354

355

356

357

358

359

360

361

362

363

364

365

366

367

368

369

370

371

372

373

374

375

376

377

378

379

380

381

382

383

384

385

386

387

388

389

390

391

392

393

394

395

396

397

398

399

400

401

402

403

404

405

406

407

408

409

410

411

412

413

414

415

416

417

418

419

420

421

422

423

424

425

426

427

428

429

430

431

432

433

434

435

436

437

438

439

440

441

442

443

444

445

446

447

448

449

450

451

452

453

454

455

456

457

458

459

460

461

462

463

464

465

466

467

468

469

470

471

472

473

474

475

476

477

478

479

480

481

482

483

484

485

486

487

488

489

490

491

492

493

494

495

496

497

498

499

500

501

502

503

504

505

506

507

508

509

510

511

512

513

514

515

516

517

518

519

520

521

522

523

524

525

526

527

528

529

530

531

532

533

534

535

536

537

538

539

540

541

542

543

544

545

546

547

548

549

550

551

552

553

554

555

556

557

558

559

560

561

562

563

564

565

566

567

568

569

570

571

572

573

574

575

576

577

578

579

580

581

582

583

584

585

586

587

588

589

590

591

592

593

594

595

596

597

598

599

600

601

602

603

604

605

606

607

608

609

610

611

612

613

614

615

616

617

618

619

620

621

622

623

624

625

626

627

628

629

630

631

632

633

634

635

636

637

638

639

640

641

642

643

644

645

646

647

648

649

650

651

652

653

654

655

656

657

658

659

660

661

662

663

664

665

666

667

668

669

670

671

672

673

674

675

676

677

678

679

680

681

682

683

684

685

686

687

688

689

690

691

692

693

694

695

696

697

698

699

700

701

702

703

704

705

706

707

708

709

710

711

712

713

714

715

716

717

718

719

720

721

722

723

724

725

726

727

728

729

730

731

732

733

734

735

736

737

738

739

740

741

742

743

744

745

746

747

748

749

750

751

752

753

754

755

756

757

758

759

760

761

762

763

764

765

766

767

768

769

770

771

772

773

774

775

776

777

778

779

780

781

782

783

784

785

786

787

788

789

790

791

792

793

794

795

796

797

798

799

800

801

802

803

804

805

806

807

808

809

810

811

812

813

814

815

816

817

818

819

820

821

822

823

824

825

826

827

828

829

830

831

832

833

834

835

836

837

838

839

840

841

842

843

844

845

846

847

848

849

850

851

852

853

854

855

856

857

858

859

860

861

862

863

864

865

866

867

868

869

870

871

872

873

874

875

876

877

878

879

880

881

882

883

884

885

886

887

888

889

890

891

892

893

894

895

896

897

898

899

900

901

902

903

904

905

906

907

908

909

910

911

912

913

914

915

916

917

918

919

920

921

922

923

924

925

926

927

928

929

930

931

932

933

934

935

936

937

938

939

940

941

942

943

944

945

946

947

948

949

950

951

952

953

954

955

956

957

958

959

960

961

962

963

964

965

966

967

968

969

970

971

972

973

974

975

976

977

978

979

980

981

982

983

984

985

986

987

988

989

990

991

992

993

994

995

996

997

998

999

1000

Quintet for Piano &amp; Winds - Simpson 040521

186

191

192

193

194

195

196

197

198

199

200

201

202

203

204

205

206

207

208

209

210

211

212

213

214

215

216

217

218

219

220

221

222

223

224

225

226

227

228

229

230

231

232

233

234

235

236

237

238

239

240

241

242

243

244

245

246

247

248

249

250

251

252

253

254

255

256

257

258

259

260

261

262

263

264

265

266

267

268

269

270

271

272

273

274

275

276

277

278

279

280

281

282

283

284

285

286

287

288

289

290

291

292

293

294

295

296

297

298

299

300

301

302

303

304

305

306

307

308

309

310

311

312

313

314

315

316

317

318

319

320

321

322

323

324

325

326

327

328

329

330

331

332

333

334

335

336

337

338

339

340

341

342

343

344

345

346

347

348

349

350

351

352

353

354

355

356

357

358

359

360

361

362

363

364

365

366

367

368

369

370

371

372

373

374

375

376

377

378

379

380

381

382

383

384

385

386

387

388

389

390

391

392

393

394

395

396

397

398

399

400

401

402

403

404

405

406

407

408

409

410

411

412

413

414

415

416

417

418

419

420

421

422

423

424

425

426

427

428

429

430

431

432

433

434

435

436

437

438

439

440

441

442

443

444

445

446

447

448

449

450

451

452

453

454

455

456

457

458

459

460

461

462

463

464

465

466

467

468

469

470

471

472

473

474

475

476

477

478

479

480

481

482

483

484

485

486

487

488

489

490

491

492

493

494

495

496

497

498

499

500

501

502

503

504

505

506

507

508

509

510

511

512

513

514

515

516

517

518

519

520

521

522

523

524

525

526

527

528

529

530

531

532

533

534

535

536

537

538

539

540

541

542

543

544

545

546

547

548

549

550

551

552

553

554

555

556

557

558

559

560

561

562

563

564

565

566

567

568

569

570

571

572

573

574

575

576

577

578

579

580

581

582

583

584

585

586

587

588

589

590

591

592

593

594

595

596

597

598

599

600

601

602

603

604

605

606

607

608

609

610

611

612

613

614

615

616

617

618

619

620

621

622

623

624

625

626

627

628

629

630

631

632

633

634

635

636

637

638

639

640

641

642

643

644

645

646

647

648

649

650

651

652

653

654

655

656

657

658

659

660

661

662

663

664

665

666

667

668

669

670

671

672

673

674

675

676

677

678

679

680

681

682

683

684

685

686

687

688

689

690

691

692

693

694

695

696

697

698

699

700

701

702

703

704

705

706

707

708

709

710

711

712

713

714

715

716

717

718

719

720

721

722

723

724

725

726

727

728

729

730

731

732

733

734

735

736

737

738

739

740

741

742

743

744

745

746

747

748

749

750

751

752

753

754

755

756

757

758

759

760

761

762

763

764

765

766

767

768

769

770

771

772

773

774

775

776

777

778

779

780

781

782

783

784

785

786

787

788

789

790

791

792

793

794

795

796

797

798

799

800

801

802

803

804

805

806

807

808

809

810

811

812

813

814

815

816

817

818

819

820

821

822

823

824

825

826

827

828

829

830

831

832

833

834

835

836

837

838

839

840

841

842

843

844

845

846

847

848

849

850

851

852

853

854

855

856

857

858

859

860

861

862

863

864

865

866

867

868

869

870

871

872

873

874

875

876

877

878

879

880

881

882

883

884

885

886

887

888

889

890

891

892

893

894

895

896

897

898

899

900

901

902

903

904

905

906

907

908

909

910

911

912

913

914

915

916

917

918

919

920

921

922

923

924

925

926

927

928

929

930

931

932

933

934

935

936

937

938

939

940

941

942

943

944

945

946

947

948

949

950

951

952

953

954

955

956

957

958

959

960

961

962

963

964

965

966

967

968

969

970

971

972

973

974

975

976

977

978

979

980

981

982

983

984

985

986

987

988

989

990

991

992

993

994

995

996

997

998

999

1000

196

196

*mp*

*f* *tr* *mp*

*f* *mp*

201

*mp*

*mp*

*mp*

*mp*

206

*mf*

*mf*

*mp*

*mp*

211

*cresc.*

*f*

*f*

*f*

*cresc.*

*f*

*f*

*cresc.*

*f*

*f*

*cresc.*

*f*

218

225

*f*

*tr*

*mf*

*dim.*

*mp*

231

237

243

249

254

*mf*

*tr*

*mf*

259

*f*

*f*

*mf*

*f*

*tr*

*f tr*

*mp*

265

271

272

278

283

288

293

Red.

3rd Movement

27

298

rit. . . . .

a tempo

rit. . . . .

*p*  
*p*  
*p*  
*p*  
 rit. . . . . a tempo rit. . . . .  
 Ped.

304

a tempo

*p*  
*mp*  
*mp*  
 a tempo a tempo a tempo a tempo a tempo

310

315

320

320

326

333

339

mp

mf

tr

mp

mp

mp

mp

345

*cresc.* *mf* *mp*

*cresc.* *mf*

*cresc.* *mf*

*cresc.* *mf* *mp*

*cresc.* *mf* *p*

351

*mp*

*mf*

357

*mf*

*mp*

*mf*

363

*mf*

*mp*

*mf*

370

374

3rd Movement

# III

## Rondo

Daniel Léo Simpson  
2021年3月11日  
San Carlos, California

**Rondo, Allegro ma non troppo** ♩=112

Oboe

Clarinet in B $\flat$

Horn in F

Bassoon

Piano

**Rondo, Allegro ma non troppo** ♩=112

## 3rd Movement

6

*cresc.* *f* *cresc.* *f* *cresc.* *f* *mf* *cresc.* *f* *mf*

11

*mf* *f* *mf* *f* *f* *mp* *mp*

*poco ritenuto*

*f* *mf* *mp*

*poco ritenuto*

3rd Movement

3

17 **a tempo** **poco ritenuto a tempo**

*f* *mp*

**a tempo** **poco ritenuto a tempo**

*f* *mp*

24 **poco ritenuto a tempo**

*mp* *mf*

**poco ritenuto a tempo**

*mp* *mp*

30

36

Quintet for Piano & Winds - Simpson 040521

42

48

55

63

Quintet for Piano & Winds - Simpson 040521

69

*mp* *p*

*mp* *p*

*p*

*mp*

75

*mf* *cresc.* *f*

*mf* *cresc.* *f*

*mp* *cresc.* *f* *mf*

*mp* *cresc.* *f*

*mf* *cresc.* *f* *mp*

80

*mf* *f* *mf* *f* *mf* *f*

86 *poco ritenuto a tempo* *poco ritenuto*

*f* *mp* *f* *mp* *mp* *f* *mp*

## 3rd Movement

9

93 *a tempo* *poco ritenuto a tempo*

99

100

101

102

103

104

105

106

107

108

109

110

111

112

113

114

115

116

117

118

119

120

121

122

123

124

125

Quintet for Piano & Winds - Simpson 040521

105

*mf*

*mf*

*mp*

*mp*

112

*f*

*f*

*mf*

*mp*

*mf*

120

125

131

136

141

*mf*

*mf*

*mp*

*mp*

*mp*

*mf*

146

*cresc.*

*f*

*cresc.*

*f*

*cresc.*

*f*

*cresc.*

*f*

*cresc.*

*f*

*tr*

*tr*

153

tr  
mf mp  
mf  
mp  
mf  
mf  
mp  
cresc.  
mp

158

tr  
f  
f  
mf  
f  
mp  
cresc.  
f mp  
8<sup>va</sup>

163

169

Quintet for Piano &amp; Winds - Simpson 040521

186

191

192

193

194

195

196

197

198

199

200

201

202

203

204

205

206

207

208

209

210

211

212

213

214

215

216

217

218

219

220

221

222

223

224

225

226

227

228

229

230

231

232

233

234

235

236

237

238

239

240

241

242

243

244

245

246

247

248

249

250

251

252

253

254

255

256

257

258

259

260

261

262

263

264

265

266

267

268

269

270

271

272

273

274

275

276

277

278

279

280

281

282

283

284

285

286

287

288

289

290

291

292

293

294

295

296

297

298

299

300

301

302

303

304

305

306

307

308

309

310

311

312

313

314

315

316

317

318

319

320

321

322

323

324

325

326

327

328

329

330

331

332

333

334

335

336

337

338

339

340

341

342

343

344

345

346

347

348

349

350

351

352

353

354

355

356

357

358

359

360

361

362

363

364

365

366

367

368

369

370

371

372

373

374

375

376

377

378

379

380

381

382

383

384

385

386

387

388

389

390

391

392

393

394

395

396

397

398

399

400

401

402

403

404

405

406

407

408

409

410

411

412

413

414

415

416

417

418

419

420

421

422

423

424

425

426

427

428

429

430

431

432

433

434

435

436

437

438

439

440

441

442

443

444

445

446

447

448

449

450

451

452

453

454

455

456

457

458

459

460

461

462

463

464

465

466

467

468

469

470

471

472

473

474

475

476

477

478

479

480

481

482

483

484

485

486

487

488

489

490

491

492

493

494

495

496

497

498

499

500

501

502

503

504

505

506

507

508

509

510

511

512

513

514

515

516

517

518

519

520

521

522

523

524

525

526

527

528

529

530

531

532

533

534

535

536

537

538

539

540

541

542

543

544

545

546

547

548

549

550

551

552

553

554

555

556

557

558

559

560

561

562

563

564

565

566

567

568

569

570

571

572

573

574

575

576

577

578

579

580

581

582

583

584

585

586

587

588

589

590

591

592

593

594

595

596

597

598

599

600

601

602

603

604

605

606

607

608

609

610

611

612

613

614

615

616

617

618

619

620

621

622

623

624

625

626

627

628

629

630

631

632

633

634

635

636

637

638

639

640

641

642

643

644

645

646

647

648

649

650

651

652

653

654

655

656

657

658

659

660

661

662

663

664

665

666

667

668

669

670

671

672

673

674

675

676

677

678

679

680

681

682

683

684

685

686

687

688

689

690

691

692

693

694

695

696

697

698

699

700

701

702

703

704

705

706

707

708

709

710

711

712

713

714

715

716

717

718

719

720

721

722

723

724

725

726

727

728

729

730

731

732

733

734

735

736

737

738

739

740

741

742

743

744

745

746

747

748

749

750

751

752

753

754

755

756

757

758

759

760

761

762

763

764

765

766

767

768

769

770

771

772

773

774

775

776

777

778

779

780

781

782

783

784

785

786

787

788

789

790

791

792

793

794

795

796

797

798

799

800

801

802

803

804

805

806

807

808

809

810

811

812

813

814

815

816

817

818

819

820

821

822

823

824

825

826

827

828

829

830

831

832

833

834

835

836

837

838

839

840

841

842

843

844

845

846

847

848

849

850

851

852

853

854

855

856

857

858

859

860

861

862

863

864

865

866

867

868

869

870

871

872

873

874

875

876

877

878

879

880

881

882

883

884

885

886

887

888

889

890

891

892

893

894

895

896

897

898

899

900

901

902

903

904

905

906

907

908

909

910

911

912

913

914

915

916

917

918

919

920

921

922

923

924

925

926

927

928

929

930

931

932

933

934

935

936

937

938

939

940

941

942

943

944

945

946

947

948

949

950

951

952

953

954

955

956

957

958

959

960

961

962

963

964

965

966

967

968

969

970

971

972

973

974

975

976

977

978

979

980

981

982

983

984

985

986

987

988

989

990

991

992

993

994

995

996

997

998

999

1000

196

196

*mp*

*f* *tr* *mp*

*f* *mp*

201

*mp*

*mp*

*mp*

*mp*

206

*mf*

*mf*

*mp*

*mp*

211

*cresc.*

*f*

*f*

*f*

*f*

*f*

*f*

*cresc.*

*f*

*f*

*cresc.*

*f*

*f*

218

225

*f*

*tr*

*mf*

*dim.*

*mp*

231

237

243

249

254

254

*mf*

*tr*

*mf*

259

*f*

*f*

*mf*

*f*

*f tr*

*mp*

265

271

mp

mp

mp

mp

mp

mp

sfz

mp

278

283

288

293

Red.

## 3rd Movement

27

298

rit. . . . .

a tempo

rit. . . . .

304

a tempo

310

315

320

320

326

Quintet for Piano &amp; Winds - Simpson 040521

345

351

Measures 351-356 of the 3rd Movement. The score continues from the previous system. The Piano part has a melodic line in the right hand and a bass line in the left hand. The winds have various melodic lines. Dynamics include *mp* and *mf*.

357

*mf*

*mp*

*mf*

363

*mf*

*mp*

*mf*

369

373

3rd Movement

# III

## Rondo

Daniel Léo Simpson  
2021年3月11日  
San Carlos, California

**Rondo, Allegro ma non troppo** ♩=112

Oboe

Clarinet in B $\flat$

Horn in F

Bassoon

Piano

**Rondo, Allegro ma non troppo** ♩=112

## 3rd Movement

6

*cresc.* *f* *cresc.* *f* *cresc.* *f* *mf* *cresc.* *f* *mf*

11

*mf* *f* *mf* *f* *f* *mp* *poco ritenuto*

*f* *mf* *mp* *poco ritenuto*

17 **a tempo** **poco ritenuto a tempo**

24 **poco ritenuto a tempo**

**poco ritenuto a tempo**

30

36

Quintet for Piano & Winds - Simpson 040521

42

48

55

63

Quintet for Piano & Winds - Simpson 040521

69

mp  $\rightarrow$  p

mp  $\rightarrow$  p

mp  $\rightarrow$  p

mp  $\rightarrow$  p

mp

75

mf cresc. f

mf cresc. f

mp cresc. f mf

mp cresc. f

mf cresc. f mp

80

86 *poco ritenuto a tempo*

86

*poco ritenuto a tempo*

86

*poco ritenuto a tempo*

## 9

Quintet for Piano &amp; Winds - Simpson 040521

105

*mf*

*mf*

*mp*

*mp*

112

*f*

*f*

*mf*

*mp*

*mf*

120

125

131

*mp*

*mp*

*mp*

136

*mp*

*mp*

*mp*

*mp*

141

*mf*

*mf*

*mp*

*mp*

*mp*

*mf*

146

*cresc.*

*f*

*cresc.*

*f*

*cresc.*

*f*

*cresc.*

*f*

*cresc.*

*f*

*tr*

*tr*

153

*mf* *mp* *tr* *mf* *mp*

158

*f* *tr* *mf* *f* *mp* *f* *mp* *cresc.* *f* *mp* *tr*

163

169

170

171

172

173

174

175

176

177

178

179

180

181

182

183

184

185

186

187

188

189

190

191

192

193

194

195

196

197

198

199

200

201

202

203

204

205

206

207

208

209

210

211

212

213

214

215

216

217

218

219

220

221

222

223

224

225

226

227

228

229

230

231

232

233

234

235

236

237

238

239

240

241

242

243

244

245

246

247

248

249

250

251

252

253

254

255

256

257

258

259

260

261

262

263

264

265

266

267

268

269

270

271

272

273

274

275

276

277

278

279

280

281

282

283

284

285

286

287

288

289

290

291

292

293

294

295

296

297

298

299

300

301

302

303

304

305

306

307

308

309

310

311

312

313

314

315

316

317

318

319

320

321

322

323

324

325

326

327

328

329

330

331

332

333

334

335

336

337

338

339

340

341

342

343

344

345

346

347

348

349

350

351

352

353

354

355

356

357

358

359

360

361

362

363

364

365

366

367

368

369

370

371

372

373

374

375

376

377

378

379

380

381

382

383

384

385

386

387

388

389

390

391

392

393

394

395

396

397

398

399

400

401

402

403

404

405

406

407

408

409

410

411

412

413

414

415

416

417

418

419

420

421

422

423

424

425

426

427

428

429

430

431

432

433

434

435

436

437

438

439

440

441

442

443

444

445

446

447

448

449

450

451

452

453

454

455

456

457

458

459

460

461

462

463

464

465

466

467

468

469

470

471

472

473

474

475

476

477

478

479

480

481

482

483

484

485

486

487

488

489

490

491

492

493

494

495

496

497

498

499

500

501

502

503

504

505

506

507

508

509

510

511

512

513

514

515

516

517

518

519

520

521

522

523

524

525

526

527

528

529

530

531

532

533

534

535

536

537

538

539

540

541

542

543

544

545

546

547

548

549

550

551

552

553

554

555

556

557

558

559

560

561

562

563

564

565

566

567

568

569

570

571

572

573

574

575

576

577

578

579

580

581

582

583

584

585

586

587

588

589

590

591

592

593

594

595

596

597

598

599

600

601

602

603

604

605

606

607

608

609

610

611

612

613

614

615

616

617

618

619

620

621

622

623

624

625

626

627

628

629

630

631

632

633

634

635

636

637

638

639

640

641

642

643

644

645

646

647

648

649

650

651

652

653

654

655

656

657

658

659

660

661

662

663

664

665

666

667

668

669

670

671

672

673

674

675

676

677

678

679

680

681

682

683

684

685

686

687

688

689

690

691

692

693

694

695

696

697

698

699

700

701

702

703

704

705

706

707

708

709

710

711

712

713

714

715

716

717

718

719

720

721

722

723

724

725

726

727

728

729

730

731

732

733

734

735

736

737

738

739

740

741

742

743

744

745

746

747

748

749

750

751

752

753

754

755

756

757

758

759

760

761

762

763

764

765

766

767

768

769

770

771

772

773

774

775

776

777

778

779

780

781

782

783

784

785

786

787

788

789

790

791

792

793

794

795

796

797

798

799

800

801

802

803

804

805

806

807

808

809

810

811

812

813

814

815

816

817

818

819

820

821

822

823

824

825

826

827

828

829

830

831

832

833

834

835

836

837

838

839

840

841

842

843

844

845

846

847

848

849

850

851

852

853

854

855

856

857

858

859

860

861

862

863

864

865

866

867

868

869

870

871

872

873

874

875

876

877

878

879

880

881

882

883

884

885

886

887

888

889

890

891

892

893

894

895

896

897

898

899

900

901

902

903

904

905

906

907

908

909

910

911

912

913

914

915

916

917

918

919

920

921

922

923

924

925

926

927

928

929

930

931

932

933

934

935

936

937

938

939

940

941

942

943

944

945

946

947

948

949

950

951

952

953

954

955

956

957

958

959

960

961

962

963

964

965

966

967

968

969

970

971

972

973

974

975

976

977

978

979

980

981

982

983

984

985

986

987

988

989

990

991

992

993

994

995

996

997

998

999

1000

176

181

182

183

184

185

186

187

188

189

190

191

192

193

194

195

196

197

198

199

200

201

202

203

204

205

206

207

208

209

210

211

212

213

214

215

216

217

218

219

220

221

222

223

224

225

226

227

228

229

230

231

232

233

234

235

236

237

238

239

240

241

242

243

244

245

246

247

248

249

250

251

252

253

254

255

256

257

258

259

260

261

262

263

264

265

266

267

268

269

270

271

272

273

274

275

276

277

278

279

280

281

282

283

284

285

286

287

288

289

290

291

292

293

294

295

296

297

298

299

300

301

302

303

304

305

306

307

308

309

310

311

312

313

314

315

316

317

318

319

320

321

322

323

324

325

326

327

328

329

330

331

332

333

334

335

336

337

338

339

340

341

342

343

344

345

346

347

348

349

350

351

352

353

354

355

356

357

358

359

360

361

362

363

364

365

366

367

368

369

370

371

372

373

374

375

376

377

378

379

380

381

382

383

384

385

386

387

388

389

390

391

392

393

394

395

396

397

398

399

400

401

402

403

404

405

406

407

408

409

410

411

412

413

414

415

416

417

418

419

420

421

422

423

424

425

426

427

428

429

430

431

432

433

434

435

436

437

438

439

440

441

442

443

444

445

446

447

448

449

450

451

452

453

454

455

456

457

458

459

460

461

462

463

464

465

466

467

468

469

470

471

472

473

474

475

476

477

478

479

480

481

482

483

484

485

486

487

488

489

490

491

492

493

494

495

496

497

498

499

500

501

502

503

504

505

506

507

508

509

510

511

512

513

514

515

516

517

518

519

520

521

522

523

524

525

526

527

528

529

530

531

532

533

534

535

536

537

538

539

540

541

542

543

544

545

546

547

548

549

550

551

552

553

554

555

556

557

558

559

560

561

562

563

564

565

566

567

568

569

570

571

572

573

574

575

576

577

578

579

580

581

582

583

584

585

586

587

588

589

590

591

592

593

594

595

596

597

598

599

600

601

602

603

604

605

606

607

608

609

610

611

612

613

614

615

616

617

618

619

620

621

622

623

624

625

626

627

628

629

630

631

632

633

634

635

636

637

638

639

640

641

642

643

644

645

646

647

648

649

650

651

652

653

654

655

656

657

658

659

660

661

662

663

664

665

666

667

668

669

670

671

672

673

674

675

676

677

678

679

680

681

682

683

684

685

686

687

688

689

690

691

692

693

694

695

696

697

698

699

700

701

702

703

704

705

706

707

708

709

710

711

712

713

714

715

716

717

718

719

720

721

722

723

724

725

726

727

728

729

730

731

732

733

734

735

736

737

738

739

740

741

742

743

744

745

746

747

748

749

750

751

752

753

754

755

756

757

758

759

760

761

762

763

764

765

766

767

768

769

770

771

772

773

774

775

776

777

778

779

780

781

782

783

784

785

786

787

788

789

790

791

792

793

794

795

796

797

798

799

800

801

802

803

804

805

806

807

808

809

810

811

812

813

814

815

816

817

818

819

820

821

822

823

824

825

826

827

828

829

830

831

832

833

834

835

836

837

838

839

840

841

842

843

844

845

846

847

848

849

850

851

852

853

854

855

856

857

858

859

860

861

862

863

864

865

866

867

868

869

870

871

872

873

874

875

876

877

878

879

880

881

882

883

884

885

886

887

888

889

890

891

892

893

894

895

896

897

898

899

900

901

902

903

904

905

906

907

908

909

910

911

912

913

914

915

916

917

918

919

920

921

922

923

924

925

926

927

928

929

930

931

932

933

934

935

936

937

938

939

940

941

942

943

944

945

946

947

948

949

950

951

952

953

954

955

956

957

958

959

960

961

962

963

964

965

966

967

968

969

970

971

972

973

974

975

976

977

978

979

980

981

982

983

984

985

986

987

988

989

990

991

992

993

994

995

996

997

998

999

1000

186

191

196

196

*mp*

*f* *tr* *mp*

*f* *mp*

201

*mp*

*mp*

*mp*

*mp*

206

211

1

218

225

*f*

*tr*

*mf*

*dim.*

*mp*

231

237

243

249

254

*mf*

*tr*

*mf*

259

*f*

*f*

*mf*

*f*

*tr*

*f tr*

*mp*

265

271

Quintet for Piano & Winds - Simpson 040521

278

283

288

293

Red.

3rd Movement

27

298

rit. . . . .

a tempo

rit. . . . .

*p*  
*p*  
*p*  
*p*  
 rit. . . . . a tempo rit. . . . .  
 (h)  
 Red.

304

a tempo

*p*  
 a tempo  
*mp*  
*mp*

310

315

320

320

326

## 3rd Movement

31

345

*cresc.* *mf* *mp*

*cresc.* *mf*

*cresc.* *mf* *mp*

*cresc.* *mf* *p*

351

*mp*

*mf*

357

*mf* *cresc.*

*mf* *cresc.*

*mp* *mf* *cresc.*

*cresc.*

363

*f*

*f*

*f*

*f* *mp*

*f* *mf*

369

373

3rd Movement

# III

## Rondo

Daniel Léo Simpson  
2021年3月11日  
San Carlos, California

**Rondo, Allegro ma non troppo** ♩=112

Oboe

Clarinet in B $\flat$

Horn in F

Bassoon

Piano

**Rondo, Allegro ma non troppo** ♩=112

## 3rd Movement

6

*cresc.* *f* *cresc.* *f* *cresc.* *f* *mf* *cresc.* *f* *mf*

11

*mf* *f* *mf* *f* *f* *mp* *poco ritenuto*

*f* *mf* *mp* *poco ritenuto*

3rd Movement

3

17 **a tempo** **poco ritenuto a tempo**

*f* *mp*

**a tempo** **poco ritenuto a tempo**

*f* *mp*

24 **poco ritenuto a tempo**

*mp* *mf*

**poco ritenuto a tempo**

*mp* *mp*

30

36

Quintet for Piano & Winds - Simpson 040521

42

48

55

63

Quintet for Piano & Winds - Simpson 040521

69

*mp* *p*

*mp* *p*

*p*

*mp*

75

*mf* *cresc.* *f*

*mf* *cresc.* *f*

*mp* *cresc.* *f* *mf*

*mp* *cresc.* *f*

*mf* *cresc.* *f* *mp*

80

*mf* *f* *mf* *f* *mf* *f*

86 *poco ritenuto a tempo* *poco ritenuto*

*f* *mp* *f* *mp* *mp* *f* *mp* *f* *mp*

## 3rd Movement

9

93 *a tempo* *poco ritenuto a tempo*

99 *a tempo* *poco ritenuto a tempo*

99

99

99

99

99

99

99

99

99

99

99

99

99

99

99

99

99

99

99

99

99

99

99

99

99

99

99

99

99

99

99

99

99

99

99

99

99

99

99

99

99

99

99

99

99

99

99

99

99

99

99

99

99

99

99

99

99

99

99

99

99

99

99

99

99

99

99

99

99

99

99

99

99

99

99

99

99

99

99

99

99

99

99

99

99

99

99

99

99

99

99

99

99

99

<

105

*mf*

*mf*

*mp*

*mp*

112

*f*

*f*

*mf*

*mp*

*mf*

120

Measures 120-124 of the 3rd Movement. The score is for a quintet for piano and winds. The piano part (bottom system) features a melodic line in the right hand and a supporting line in the left hand. The woodwinds (top three systems) have various parts, including a flute, clarinet, and bassoon. Dynamics include *mp* (mezzo-piano) and *f* (forte).

125

Measures 125-129 of the 3rd Movement. The score continues with the piano and woodwinds. The piano part has a more active role, with the right hand playing a melodic line and the left hand providing harmonic support. The woodwinds have various parts, including a flute, clarinet, and bassoon. Dynamics include *fp* (fortissimo), *f* (forte), and *mp* (mezzo-piano).

131

*mp*

*mp*

*mp*

136

*mp*

*mp*

*mp*

*mp*

141

*mf*

*mf*

*mp*

*mp*

*mp*

*mf*

146

*cresc.*

*f*

*cresc.*

*f*

*cresc.*

*f*

*cresc.*

*f*

*cresc.*

*f*

*tr*

*tr*

153

tr  
mf mp  
mf  
mp  
mf  
mf  
mp  
cresc.  
mp

158

tr  
f  
f  
mf  
f  
mp  
cresc.  
f mp  
8<sup>va</sup>

163

169

Quintet for Piano &amp; Winds - Simpson 040521

186

191

196

196

196

*mp*

*f* *tr* *mp*

*f* *mp*

201

*mp*

*mp*

*mp*

*mp*

206

*mf*

*mf*

*mp*

*mp*

211

*cresc.*

*f*

*f*

*f*

*cresc.*

*f*

*f*

*cresc.*

*f*

*f*

*cresc.*

*f*

218

225

*f*

*tr*

*mf*

*dim.*

*mp*

231

237

243

249

254

254

*mf*

*tr*

*mf*

259

*f*

*f*

*mf*

*f*

*tr*

*f tr*

*mp*

265

271

272

278

283

288

*mp*

*mp*

*p* *mp*

*mp*

293

*mp* *mp*

*mp* *mp*

*p* *mp* *mp*

*mp* *mp*

*Red.*

## 3rd Movement

27

298

rit. . . . .

a tempo

rit. . . . .

304

a tempo

310

315

316

317

318

319

320

326

333

339

mp

mf

tr

mp

mp

mp

mp

345

*cresc.* *mf* *mp*

*cresc.* *mf*

*cresc.* *mf*

*cresc.* *mf* *mp*

*cresc.* *mf* *p*

351

*mp*

*mf*

357

*mf* *cresc.*

*mf* *cresc.*

*mp* *mf* *cresc.*

*cresc.*

363

*f*

*f*

*f*

*f* *mp*

*f* *mf*

369

374

377

*mf*

3rd Movement

# III

## Rondo

Daniel Léo Simpson  
2021年3月11日  
San Carlos, California

**Rondo, Allegro ma non troppo** ♩=112

Oboe

Clarinet in B $\flat$

Horn in F

Bassoon

Piano

**Rondo, Allegro ma non troppo** ♩=112

## 3rd Movement

6

*cresc.* *f*

*cresc.* *f*

*cresc.* *f* *mf*

*cresc.* *f* *mf*

*cresc.* *mp*

11

*mf* *f*

*mf* *f*

*f* *mp*

*f* *mp*

*poco ritenuto*

*f* *mf* *mp*

*poco ritenuto*

17 **a tempo** **poco ritenuto a tempo**

24 **poco ritenuto a tempo**

**poco ritenuto a tempo**

30

36

Quintet for Piano & Winds - Simpson 040521

42

48

55

63

Quintet for Piano & Winds - Simpson 040521

69

*mp* *p*

*mp* *p*

*p*

75

*mf* *cresc.* *f*

*mf* *cresc.* *f*

*mp* *cresc.* *f* *mf*

*mp* *cresc.* *f*

*mf* *cresc.* *f* *mp*

80

*mf* *f* *mf* *f* *mf* *f*

86 *poco ritenuto a tempo* *poco ritenuto*

*f* *mp* *f* *mp* *mp* *f* *mp* *f* *mp*

## 3rd Movement

9

93 *a tempo* *poco ritenuto a tempo*

99

99

99

99

99

99

99

99

99

99

99

99

99

99

99

99

99

99

99

99

99

99

99

99

99

99

99

99

99

99

99

99

99

99

99

99

99

99

99

99

99

99

99

99

99

99

99

99

99

99

99

99

99

99

99

99

99

99

99

99

99

99

99

99

99

99

99

99

99

99

99

99

99

99

99

99

99

99

99

99

99

99

99

99

99

99

99

99

99

99

99

99

99

99

99

99

99

99

99

99

99

99

99

99

105

*mf*

*mf*

*mp*

*mp*

112

*f*

*f*

*mf*

*mp*

*mf*

120

125

131

136

mp

mp

mp

mp

141

*mf*

*mf*

*mp*

*mp*

*mp*

*mf*

146

*cresc.*

*f*

*cresc.*

*f*

*cresc.*

*f*

*cresc.*

*f*

*cresc.*

*f*

*tr*

*tr*

153

tr  
mf mp  
mf  
mp  
mf  
mf  
mp  
cresc.  
mp

158

tr  
f  
f  
mf  
f  
mp  
cresc.  
f mp  
8<sup>va</sup>

163

169

Quintet for Piano &amp; Winds - Simpson 040521

186

191

195

196

201

mp

f

tr

mp

f

tr

mp

mp

mp

mp

206

*mf*

*mf*

*mp*

*mp*

211

*cresc.*

*f*

*f*

*f*

*f*

*f*

*f*

*cresc.*

*f*

*f*

*cresc.*

*f*

*f*

218

225

*f*

*tr*

*mf*

*mf*

*dim.*

*mp*

### 3rd Movement

21

231

237

243

249

Quintet for Piano & Winds - Simpson 040521

254

*mf*

*tr*

*mf*

259

*f*

*f*

*mf*

*f*

*f tr*

*mp*

265

271

Quintet for Piano & Winds - Simpson 040521

278

283

288

293

Red.

## 3rd Movement

27

298

rit. . . . .

a tempo

rit. . . . .

304

a tempo

310

315

*cresc.* *f* *mf* *mp*

Quintet for Piano & Winds - Simpson 040521

320

326

333

339

340

345

*cresc.* *mf* *mp*

*cresc.* *mf*

*cresc.* *mf* *mp*

*cresc.* *mf* *p*

351

*mp*

*mf*

357

*mf* *cresc.*

*mf* *cresc.*

*mp* *mf* *cresc.*

*cresc.*

363

*f*

*f*

*f*

*f* *mp*

*f* *mf*

369

Measures 369-373:

374

Measures 374-376:

377

*mf*

3rd Movement

# III

## Rondo

Daniel Léo Simpson  
2021年3月11日  
San Carlos, California

**Rondo, Allegro ma non troppo** ♩=112

Oboe

Clarinet in B $\flat$

Horn in F

Bassoon

Piano

**Rondo, Allegro ma non troppo** ♩=112

## 3rd Movement

6

*cresc.* *f* *cresc.* *f* *cresc.* *f* *mf* *cresc.* *f* *mf*

11

*mf* *f* *mf* *f* *f* *mp* *poco ritenuto* *f* *mp* *poco ritenuto* *f* *mf* *mp*

3rd Movement

3

17 **a tempo** **poco ritenuto a tempo**

*f* *mp*

**a tempo** **poco ritenuto a tempo**

*f* *mp*

24 **poco ritenuto a tempo**

*mp* *mf*

**poco ritenuto a tempo**

*mp* *mp*

30

36

mp

mf

mf

42

48

55

63

Quintet for Piano & Winds - Simpson 040521

69

*mp* *p*

*mp* *p*

*p*

*mp*

75

*mf* *cresc.* *f*

*mf* *cresc.* *f*

*mp* *cresc.* *f* *mf*

*mp* *cresc.* *f*

*mf* *cresc.* *f* *mp*

poco ritenuto

## 3rd Movement

9

93 *a tempo* *poco ritenuto a tempo*

99

93 99

*mp* *cresc.* *f*

*a tempo* *poco ritenuto a tempo*

*mp* *cresc.*

*mp* *cresc.*

*mp* *cresc.*

*mp* *f* *mp* *f* *mf*

*mf* *mp* *mf*

105

*mf*

*mf*

*mp*

*mp*

112

*f*

*f*

*mf*

*mp*

*mf*

120

125

131

*mp*

*mp*

*mp*

136

*mp*

*mp*

*mp*

*mp*

### 3rd Movement

13

141

146

153

*mf* *tr* *mf* *mp*

*mf* *mp*

*mf* *mf*

*mp* *cresc.* *mp*

158

*tr* *f*

*f* *mf*

*f*

*cresc.* *f* *mp* *8vo*

163

169

170

171

172

173

174

175

176

177

178

179

180

181

182

183

184

185

186

187

188

189

190

191

192

193

194

195

196

197

198

199

200

201

202

203

204

205

206

207

208

209

210

211

212

213

214

215

216

217

218

219

220

221

222

223

224

225

226

227

228

229

230

231

232

233

234

235

236

237

238

239

240

241

242

243

244

245

246

247

248

249

250

251

252

253

254

255

256

257

258

259

260

261

262

263

264

265

266

267

268

269

270

271

272

273

274

275

276

277

278

279

280

281

282

283

284

285

286

287

288

289

290

291

292

293

294

295

296

297

298

299

300

301

302

303

304

305

306

307

308

309

310

311

312

313

314

315

316

317

318

319

320

321

322

323

324

325

326

327

328

329

330

331

332

333

334

335

336

337

338

339

340

341

342

343

344

345

346

347

348

349

350

351

352

353

354

355

356

357

358

359

360

361

362

363

364

365

366

367

368

369

370

371

372

373

374

375

376

377

378

379

380

381

382

383

384

385

386

387

388

389

390

391

392

393

394

395

396

397

398

399

400

401

402

403

404

405

406

407

408

409

410

411

412

413

414

415

416

417

418

419

420

421

422

423

424

425

426

427

428

429

430

431

432

433

434

435

436

437

438

439

440

441

442

443

444

445

446

447

448

449

450

451

452

453

454

455

456

457

458

459

460

461

462

463

464

465

466

467

468

469

470

471

472

473

474

475

476

477

478

479

480

481

482

483

484

485

486

487

488

489

490

491

492

493

494

495

496

497

498

499

500

501

502

503

504

505

506

507

508

509

510

511

512

513

514

515

516

517

518

519

520

521

522

523

524

525

526

527

528

529

530

531

532

533

534

535

536

537

538

539

540

541

542

543

544

545

546

547

548

549

550

551

552

553

554

555

556

557

558

559

560

561

562

563

564

565

566

567

568

569

570

571

572

573

574

575

576

577

578

579

580

581

582

583

584

585

586

587

588

589

590

591

592

593

594

595

596

597

598

599

600

601

602

603

604

605

606

607

608

609

610

611

612

613

614

615

616

617

618

619

620

621

622

623

624

625

626

627

628

629

630

631

632

633

634

635

636

637

638

639

640

641

642

643

644

645

646

647

648

649

650

651

652

653

654

655

656

657

658

659

660

661

662

663

664

665

666

667

668

669

670

671

672

673

674

675

676

677

678

679

680

681

682

683

684

685

686

687

688

689

690

691

692

693

694

695

696

697

698

699

700

701

702

703

704

705

706

707

708

709

710

711

712

713

714

715

716

717

718

719

720

721

722

723

724

725

726

727

728

729

730

731

732

733

734

735

736

737

738

739

740

741

742

743

744

745

746

747

748

749

750

751

752

753

754

755

756

757

758

759

760

761

762

763

764

765

766

767

768

769

770

771

772

773

774

775

776

777

778

779

780

781

782

783

784

785

786

787

788

789

790

791

792

793

794

795

796

797

798

799

800

801

802

803

804

805

806

807

808

809

810

811

812

813

814

815

816

817

818

819

820

821

822

823

824

825

826

827

828

829

830

831

832

833

834

835

836

837

838

839

840

841

842

843

844

845

846

847

848

849

850

851

852

853

854

855

856

857

858

859

860

861

862

863

864

865

866

867

868

869

870

871

872

873

874

875

876

877

878

879

880

881

882

883

884

885

886

887

888

889

890

891

892

893

894

895

896

897

898

899

900

901

902

903

904

905

906

907

908

909

910

911

912

913

914

915

916

917

918

919

920

921

922

923

924

925

926

927

928

929

930

931

932

933

934

935

936

937

938

939

940

941

942

943

944

945

946

947

948

949

950

951

952

953

954

955

956

957

958

959

960

961

962

963

964

965

966

967

968

969

970

971

972

973

974

975

976

977

978

979

980

981

982

983

984

985

986

987

988

989

990

991

992

993

994

995

996

997

998

999

1000

Quintet for Piano &amp; Winds - Simpson 040521

186

191

195

196

196

*mp*

*f*

*tr*

*mp*

*f*

*tr*

*mp*

201

*mp*

*mp*

*mp*

*mp*

206

*mf*

*mf*

*mp*

*mp*

211

*cresc.*

*f*

*f*

*f*

*f*

*f*

*cresc.*

*f*

*f*

*cresc.*

*f*

*f*

218

225

*tr*

*f*

*mf*

*mf*

*dim.*

*mp*

231

237

243

249

250

251

252

253

254

255

256

257

258

259

260

261

262

263

264

265

266

267

268

269

270

271

272

273

274

275

276

277

278

279

280

281

282

283

284

285

286

287

288

289

290

291

292

293

294

295

296

297

298

299

300

301

302

303

304

305

306

307

308

309

310

311

312

313

314

315

316

317

318

319

320

321

322

323

324

325

326

327

328

329

330

331

332

333

334

335

336

337

338

339

340

341

342

343

344

345

346

347

348

349

350

351

352

353

354

355

356

357

358

359

360

361

362

363

364

365

366

367

368

369

370

371

372

373

374

375

376

377

378

379

380

381

382

383

384

385

386

387

388

389

390

391

392

393

394

395

396

397

398

399

400

401

402

403

404

405

406

407

408

409

410

411

412

413

414

415

416

417

418

419

420

421

422

423

424

425

426

427

428

429

430

431

432

433

434

435

436

437

438

439

440

441

442

443

444

445

446

447

448

449

450

451

452

453

454

455

456

457

458

459

460

461

462

463

464

465

466

467

468

469

470

471

472

473

474

475

476

477

478

479

480

481

482

483

484

485

486

487

488

489

490

491

492

493

494

495

496

497

498

499

500

501

502

503

504

505

506

507

508

509

510

511

512

513

514

515

516

517

518

519

520

521

522

523

524

525

526

527

528

529

530

531

532

533

534

535

536

537

538

539

540

541

542

543

544

545

546

547

548

549

550

551

552

553

554

555

556

557

558

559

560

561

562

563

564

565

566

567

568

569

570

571

572

573

574

575

576

577

578

579

580

581

582

583

584

585

586

587

588

589

590

591

592

593

594

595

596

597

598

599

600

601

602

603

604

605

606

607

608

609

610

611

612

613

614

615

616

617

618

619

620

621

622

623

624

625

626

627

628

629

630

631

632

633

634

635

636

637

638

639

640

641

642

643

644

645

646

647

648

649

650

651

652

653

654

655

656

657

658

659

660

661

662

663

664

665

666

667

668

669

670

671

672

673

674

675

676

677

678

679

680

681

682

683

684

685

686

687

688

689

690

691

692

693

694

695

696

697

698

699

700

701

702

703

704

705

706

707

708

709

710

711

712

713

714

715

716

717

718

719

720

721

722

723

724

725

726

727

728

729

730

731

732

733

734

735

736

737

738

739

740

741

742

743

744

745

746

747

748

749

750

751

752

753

754

755

756

757

758

759

760

761

762

763

764

765

766

767

768

769

770

771

772

773

774

775

776

777

778

779

780

781

782

783

784

785

786

787

788

789

790

791

792

793

794

795

796

797

798

799

800

801

802

803

804

805

806

807

808

809

810

811

812

813

814

815

816

817

818

819

820

821

822

823

824

825

826

827

828

829

830

831

832

833

834

835

836

837

838

839

840

841

842

843

844

845

846

847

848

849

850

851

852

853

854

855

856

857

858

859

860

861

862

863

864

865

866

867

868

869

870

871

872

873

874

875

876

877

878

879

880

881

882

883

884

885

886

887

888

889

890

891

892

893

894

895

896

897

898

899

900

901

902

903

904

905

906

907

908

909

910

911

912

913

914

915

916

917

918

919

920

921

922

923

924

925

926

927

928

929

930

931

932

933

934

935

936

937

938

939

940

941

942

943

944

945

946

947

948

949

950

951

952

953

954

955

956

957

958

959

960

961

962

963

964

965

966

967

968

969

970

971

972

973

974

975

976

977

978

979

980

981

982

983

984

985

986

987

988

989

990

991

992

993

994

995

996

997

998

999

1000

254

*mf*

*tr*

*mf*

259

*f*

*f*

*mf*

*f*

*tr*

*f tr*

*mp*

265

*tr*  
*f*

*tr*  
*f*

*f*

*mf*  
*f*

*tr*  
*f*  
*tr*  
*sfz*

271

*mp*  
*mp*  
*mp*  
*mp*  
*mp*  
*mp*

*sfz*  
*mp*

278

283

288

293

Red.

## 3rd Movement

27

298

rit. . . . .

a tempo

rit. . . . .

304

a tempo

310

315

*cresc.* *f* *mf* *cresc.* *f* *mf* *cresc.* *f* *mf* *cresc.* *mp*

320

326

333

339

345

*cresc.* *mf* *mp*

*cresc.* *mf*

*cresc.* *mf* *mp*

*cresc.* *mf* *p*

351

*mp*

*mf*

357

*mf* *cresc.*

*mf* *cresc.*

*mp* *mf* *cresc.*

*cresc.*

363

*f*

*f*

*f*

*f* *mp*

*f* *mf*

3rd Movement

poco rit. . . . . 33

369

374

377

3rd Movement

# III

## Rondo

Daniel Léo Simpson  
2021年3月11日  
San Carlos, California

**Rondo, Allegro ma non troppo** ♩=112

Oboe

Clarinet in B $\flat$

Horn in F

Bassoon

Piano

**Rondo, Allegro ma non troppo** ♩=112

## 3rd Movement

6

*cresc.* *f*

*cresc.* *f*

*cresc.* *f* *mf*

*cresc.* *f* *mf*

*cresc.* *mp*

11

*mf* *f*

*mf* *f*

*f* *mp*

*f* *mp*

*poco ritenuto*

*f* *mf* *mp*

*poco ritenuto*

17 **a tempo** **poco ritenuto a tempo**

24 **poco ritenuto a tempo**

**a tempo** **poco ritenuto a tempo**

30

36

Quintet for Piano & Winds - Simpson 040521

42

48

55

63

Quintet for Piano & Winds - Simpson 040521

69

*mp* *p*

*mp* *p*

*p*

75

*mf* *cresc.* *f*

*mf* *cresc.* *f*

*mp* *cresc.* *f* *mf*

*mp* *cresc.* *f*

*mf* *cresc.* *f* *mp*

80

*mf* *f* *mf* *f* *mf* *f*

86 *poco ritenuto a tempo* *poco ritenuto*

*f* *mp* *f* *mp* *mp* *f* *mp*

## 3rd Movement

9

93 *a tempo* *poco ritenuto a tempo*

99

93 99

*mp* *cresc.* *f*

*a tempo* *poco ritenuto a tempo*

*mp* *cresc.*

*mp* *cresc.*

*mp* *cresc.*

*mp* *f* *mp* *f* *mf*

*mf* *mp* *mf*

105

*mf*

*mf*

*mp*

*mp*

112

*f*

*f*

*mf*

*mp*

*mf*

120

125

131

136

141

*mf*

*mf*

*mp*

*mp*

*mp*

*mf*

146

*cresc.*

*f*

*cresc.*

*f*

*cresc.*

*f*

*cresc.*

*f*

*cresc.*

*f*

*tr*

*tr*

153

tr  
mf mp  
mf  
mp  
mf  
mf  
mp  
cresc.  
mp

158

tr  
f  
f  
mf  
f  
mp  
cresc.  
f mp  
8<sup>va</sup>

163

169

Quintet for Piano & Winds - Simpson 040521

176

181

Quintet for Piano & Winds - Simpson 040521

186

191

196

197

198

199

200

201

202

203

204

205

206

207

208

209

210

211

212

213

214

215

216

217

218

219

220

221

222

223

224

225

226

227

228

229

230

231

232

233

234

235

236

237

238

239

240

196

196

*mp*

*f* *tr* *mp*

*f* *mp*

201

*mp*

*mp*

*mp*

*mp*

206

*mf*

*mf*

*mp*

*mp*

211

*cresc.*

*f*

*f*

*f*

*cresc.*

*f*

*f*

*cresc.*

*f*

*f*

*cresc.*

*f*

218

225

*f*

*tr*

*mf*

*mf*

*dim.*

*mp*

231

237

243

249

254

254

*mf*

*tr*

*mf*

259

*f*

*f*

*mf*

*f*

*f tr*

*mp*

265

271

272

278

283

288

293

Red.

298 rit. a tempo rit.

*p*

*p*

*p*

*p*

304 a tempo

*p*

*mp*

*mp*

310

315

*cresc.* *f* *mf* *mp*

320

326

345

*cresc.* *mf* *mp*

*cresc.* *mf*

*cresc.* *mf* *mp*

*cresc.* *mf* *p*

351

*mp*

*mf*

357

*mf* *cresc.*

*mf* *cresc.*

*mp* *mf* *cresc.*

*cresc.*

363

*f*

*f*

*f*

*f* *mp*

*f* *mf*

369

374

381 poco rit. . . . a tempo

3rd Movement

# III

## Rondo

Daniel Léo Simpson  
2021年3月11日  
San Carlos, California

**Rondo, Allegro ma non troppo** ♩=112

Oboe

Clarinet in B $\flat$

Horn in F

Bassoon

Piano

**Rondo, Allegro ma non troppo** ♩=112

**poco ritenuto**

17 **a tempo** **poco ritenuto a tempo**

24 **poco ritenuto a tempo** **a tempo** **poco ritenuto a tempo**

17 **a tempo** **poco ritenuto a tempo**

24 **poco ritenuto a tempo** **a tempo** **poco ritenuto a tempo**

30

36

30

36

*mp*

*mf*

*mf*

42

48

55

63

Quintet for Piano & Winds - Simpson 040521

69

*mp* *p*

*mp* *p*

*p*

75

*mf* *cresc.* *f*

*mf* *cresc.* *f*

*mp* *cresc.* *f* *mf*

*mp* *cresc.* *f*

*mf* *cresc.* *f* *mp*

80

*mf* *f* *mf* *f* *mf* *f*

86 *poco ritenuto a tempo* *poco ritenuto*

*f* *mp* *f* *mp* *mp* *f* *mp* *f* *mp*

## 3rd Movement

9

93 *a tempo* *poco ritenuto a tempo*

99 *a tempo* *poco ritenuto a tempo*

99

99

99

99

99

99

99

99

99

99

99

99

99

99

99

99

99

99

99

99

99

99

99

99

99

99

99

99

99

99

99

99

99

99

99

99

99

99

99

99

99

99

99

99

99

99

99

99

99

99

99

99

99

99

99

99

99

99

99

99

99

99

99

99

99

99

99

99

99

99

99

99

99

99

99

99

99

99

99

99

99

99

99

99

99

99

99

99

99

99

99

99

99

99

<

105

112

mf

mf

mp

mp

f

f

mp

mf

120

125

131

*mp*

*mp*

*mp*

136

*mp*

*mp*

*mp*

*mp*

141

146

*cresc.* *f* *cresc.* *f* *cresc.* *f* *cresc.* *f* *cresc.* *f* *tr* *tr*

153

tr  
mf mp  
mf  
mp  
mf  
mf  
mp  
cresc.  
mp

158

tr  
f  
f  
mf  
f  
mp  
cresc.  
f mp  
8<sup>va</sup>

163

169

Quintet for Piano &amp; Winds - Simpson 040521

186

191

192

193

194

195

196

197

198

199

200

201

202

203

204

205

206

207

208

209

210

211

212

213

214

215

216

217

218

219

220

221

222

223

224

225

226

227

228

229

230

231

232

233

234

235

236

237

238

239

240

241

242

243

244

245

246

247

248

249

250

251

252

253

254

255

256

257

258

259

260

261

262

263

264

265

266

267

268

269

270

271

272

273

274

275

276

277

278

279

280

281

282

283

284

285

286

287

288

289

290

291

292

293

294

295

296

297

298

299

300

301

302

303

304

305

306

307

308

309

310

311

312

313

314

315

316

317

318

319

320

321

322

323

324

325

326

327

328

329

330

331

332

333

334

335

336

337

338

339

340

341

342

343

344

345

346

347

348

349

350

351

352

353

354

355

356

357

358

359

360

361

362

363

364

365

366

367

368

369

370

371

372

373

374

375

376

377

378

379

380

381

382

383

384

385

386

387

388

389

390

391

392

393

394

395

396

397

398

399

400

401

402

403

404

405

406

407

408

409

410

411

412

413

414

415

416

417

418

419

420

421

422

423

424

425

426

427

428

429

430

431

432

433

434

435

436

437

438

439

440

441

442

443

444

445

446

447

448

449

450

451

452

453

454

455

456

457

458

459

460

461

462

463

464

465

466

467

468

469

470

471

472

473

474

475

476

477

478

479

480

481

482

483

484

485

486

487

488

489

490

491

492

493

494

495

496

497

498

499

500

501

502

503

504

505

506

507

508

509

510

511

512

513

514

515

516

517

518

519

520

521

522

523

524

525

526

527

528

529

530

531

532

533

534

535

536

537

538

539

540

541

542

543

544

545

546

547

548

549

550

551

552

553

554

555

556

557

558

559

560

561

562

563

564

565

566

567

568

569

570

571

572

573

574

575

576

577

578

579

580

581

582

583

584

585

586

587

588

589

590

591

592

593

594

595

596

597

598

599

600

601

602

603

604

605

606

607

608

609

610

611

612

613

614

615

616

617

618

619

620

621

622

623

624

625

626

627

628

629

630

631

632

633

634

635

636

637

638

639

640

641

642

643

644

645

646

647

648

649

650

651

652

653

654

655

656

657

658

659

660

661

662

663

664

665

666

667

668

669

670

671

672

673

674

675

676

677

678

679

680

681

682

683

684

685

686

687

688

689

690

691

692

693

694

695

696

697

698

699

700

701

702

703

704

705

706

707

708

709

710

711

712

713

714

715

716

717

718

719

720

721

722

723

724

725

726

727

728

729

730

731

732

733

734

735

736

737

738

739

740

741

742

743

744

745

746

747

748

749

750

751

752

753

754

755

756

757

758

759

760

761

762

763

764

765

766

767

768

769

770

771

772

773

774

775

776

777

778

779

780

781

782

783

784

785

786

787

788

789

790

791

792

793

794

795

796

797

798

799

800

801

802

803

804

805

806

807

808

809

810

811

812

813

814

815

816

817

818

819

820

821

822

823

824

825

826

827

828

829

830

831

832

833

834

835

836

837

838

839

840

841

842

843

844

845

846

847

848

849

850

851

852

853

854

855

856

857

858

859

860

861

862

863

864

865

866

867

868

869

870

871

872

873

874

875

876

877

878

879

880

881

882

883

884

885

886

887

888

889

890

891

892

893

894

895

896

897

898

899

900

901

902

903

904

905

906

907

908

909

910

911

912

913

914

915

916

917

918

919

920

921

922

923

924

925

926

927

928

929

930

931

932

933

934

935

936

937

938

939

940

941

942

943

944

945

946

947

948

949

950

951

952

953

954

955

956

957

958

959

960

961

962

963

964

965

966

967

968

969

970

971

972

973

974

975

976

977

978

979

980

981

982

983

984

985

986

987

988

989

990

991

992

993

994

995

996

997

998

999

1000

196

196

*mp*

*f*

*tr*

*mp*

*f*

*tr*

*mp*

201

*mp*

*mp*

*mp*

*mp*

206

*mf*

*mf*

*mp*

*mp*

211

*cresc.*

*f*

*f*

*tr*

*cresc.*

*f*

*f*

*cresc.*

*f*

*f*

*cresc.*

*f*

218

225

*f*

*tr*

*mf*

*mf*

*dim.*

*mp*

231

237

243

249

254

*mf*

*tr*

*mf*

259

*f*

*f*

*mf*

*f*

*f tr*

*mp*

265

*tr*  
*f*

*tr*  
*f*

*f*

*mf*  
*f*

*tr*  
*f*  
*tr*  
*sfz*

271

*mp*  
*mp*  
*mp*  
*mp*  
*mp*  
*mp*

*sfz*  
*mp*

278

283

288

293

Red.

298 rit. a tempo rit.

*p*

*p*

*p*

*p*

rit. a tempo rit.

*p*

*mp*

304 a tempo

*p*

*mp*

*mp*

310

315

316

317

318

319

320

321

322

323

324

325

326

327

328

329

330

331

332

333

334

335

336

337

338

339

340

341

342

343

344

345

346

347

348

349

350

351

352

353

354

355

356

357

358

359

360

361

362

363

364

365

366

367

368

369

370

371

372

373

374

375

376

377

378

379

380

381

382

383

384

385

386

387

388

389

390

391

392

393

394

395

396

397

398

399

400

401

402

403

404

405

406

407

408

409

410

411

412

413

414

415

416

417

418

419

420

421

422

423

424

425

426

427

428

429

430

431

432

433

434

435

436

437

438

439

440

441

442

443

444

445

446

447

448

449

450

451

452

453

454

455

456

457

458

459

460

461

462

463

464

465

466

467

468

469

470

471

472

473

474

475

476

477

478

479

480

481

482

483

484

485

486

487

488

489

490

491

492

493

494

495

496

497

498

499

500

501

502

503

320

326

[illegible]

345

*cresc.* *mf* *mp*

*cresc.* *mf*

*cresc.* *mf* *mp*

*cresc.* *mf* *p*

351

*mp*

*mf*

357

*mf* *cresc.*

*mf* *cresc.*

*mp* *mf* *cresc.*

*cresc.*

363

*f*

*f*

*f*

*f* *mp*

*f* *mf*

369

*mp* *cresc.*

374

*poco rit.* . . . *a tempo*

*mf*

*poco rit.* . . . *a tempo*

*mp*

379

*mf*

*mf*

384

Quintet for Piano & Winds - Simpson 040521

3rd Movement

# III

## Rondo

Daniel Léo Simpson  
2021年3月11日  
San Carlos, California

### Rondo, Allegro ma non troppo ♩=112

Oboe

Clarinet in B $\flat$

Horn in F

Bassoon

Piano

*mf*

*mf*

*mp*

*mp*

*mp*

## 3rd Movement

6

*cresc.* *f* *cresc.* *f* *cresc.* *f* *mf* *cresc.* *f* *mf*

11

*mf* *f* *mf* *f* *f* *mp* *f* *mp*

*poco ritenuto*

*f* *mf* *mp*

*poco ritenuto*

3rd Movement

3

17 **a tempo** **poco ritenuto a tempo**

*f* *mp*

**a tempo** **poco ritenuto a tempo**

*f* *mp*

24 **poco ritenuto a tempo**

*mp* *mf*

**poco ritenuto a tempo**

*mp* *mp*

30

36

42

48

55

63

69

mp  $\rightarrow$  p

mp  $\rightarrow$  p

mp  $\rightarrow$  p

mp  $\rightarrow$  p

mp

75

mf cresc. f

mf cresc. f

mp cresc. f mf

mp cresc. f

mf cresc. f mp

Quintet for Piano &amp; Winds - Simpson 040521

## 3rd Movement

9

93 *a tempo* *poco ritenuto a tempo*

99

100

105

*mf*

*mf*

*mp*

*mp*

112

*f*

*f*

*mf*

*mp*

*mf*

120

125

131

*mp*

*mp*

*mp*

136

*mp*

*mp*

*mp*

*mp*

141

*mf*

*mf*

*mp*

*mp*

*mp*

*mf*

146

*cresc.*

*f*

*cresc.*

*f*

*cresc.*

*f*

*cresc.*

*f*

*cresc.*

*f*

*tr*

*tr*

153

158

159

163

169

Quintet for Piano & Winds - Simpson 040521

Quintet for Piano &amp; Winds - Simpson 040521

186

191

192

193

194

195

196

197

198

199

200

201

202

203

204

205

206

207

208

209

210

211

212

213

214

215

216

217

218

219

220

221

222

223

224

225

226

227

228

229

230

231

232

233

234

235

236

237

238

239

240

241

242

243

244

245

246

247

248

249

250

251

252

253

254

255

256

257

258

259

260

261

262

263

264

265

266

267

268

269

270

271

272

273

274

275

276

277

278

279

280

281

282

283

284

285

286

287

288

289

290

291

292

293

294

295

296

297

298

299

300

301

302

303

304

305

306

307

308

309

310

311

312

313

314

315

316

317

318

319

320

321

322

323

324

325

326

327

328

329

330

331

332

333

334

335

336

337

338

339

340

341

342

343

344

345

346

347

348

349

350

351

352

353

354

355

356

357

358

359

360

361

362

363

364

365

366

367

368

369

370

371

372

373

374

375

376

377

378

379

380

381

382

383

384

385

386

387

388

389

390

391

392

393

394

395

396

397

398

399

400

401

402

403

404

405

406

407

408

409

410

411

412

413

414

415

416

417

418

419

420

421

422

423

424

425

426

427

428

429

430

431

432

433

434

435

436

437

438

439

440

441

442

443

444

445

446

447

448

449

450

451

452

453

454

455

456

457

458

459

460

461

462

463

464

465

466

467

468

469

470

471

472

473

474

475

476

477

478

479

480

481

482

483

484

485

486

487

488

489

490

491

492

493

494

495

496

497

498

499

500

501

502

503

504

505

506

507

508

509

510

511

512

513

514

515

516

517

518

519

520

521

522

523

524

525

526

527

528

529

530

531

532

533

534

535

536

537

538

539

540

541

542

543

544

545

546

547

548

549

550

551

552

553

554

555

556

557

558

559

560

561

562

563

564

565

566

567

568

569

570

571

572

573

574

575

576

577

578

579

580

581

582

583

584

585

586

587

588

589

590

591

592

593

594

595

596

597

598

599

600

601

602

603

604

605

606

607

608

609

610

611

612

613

614

615

616

617

618

619

620

621

622

623

624

625

626

627

628

629

630

631

632

633

634

635

636

637

638

639

640

641

642

643

644

645

646

647

648

649

650

651

652

653

654

655

656

657

658

659

660

661

662

663

664

665

666

667

668

669

670

671

672

673

674

675

676

677

678

679

680

681

682

683

684

685

686

687

688

689

690

691

692

693

694

695

696

697

698

699

700

701

702

703

704

705

706

707

708

709

710

711

712

713

714

715

716

717

718

719

720

721

722

723

724

725

726

727

728

729

730

731

732

733

734

735

736

737

738

739

740

741

742

743

744

745

746

747

748

749

750

751

752

753

754

755

756

757

758

759

760

761

762

763

764

765

766

767

768

769

770

771

772

773

774

775

776

777

778

779

780

781

782

783

784

785

786

787

788

789

790

791

792

793

794

795

796

797

798

799

800

801

802

803

804

805

806

807

808

809

810

811

812

813

814

815

816

817

818

819

820

821

822

823

824

825

826

827

828

829

830

831

832

833

834

835

836

837

838

839

840

841

842

843

844

845

846

847

848

849

850

851

852

853

854

855

856

857

858

859

860

861

862

863

864

865

866

867

868

869

870

871

872

873

874

875

876

877

878

879

880

881

882

883

884

885

886

887

888

889

890

891

892

893

894

895

896

897

898

899

900

901

902

903

904

905

906

907

908

909

910

911

912

913

914

915

916

917

918

919

920

921

922

923

924

925

926

927

928

929

930

931

932

933

934

935

936

937

938

939

940

941

942

943

944

945

946

947

948

949

950

951

952

953

954

955

956

957

958

959

960

961

962

963

964

965

966

967

968

969

970

971

972

973

974

975

976

977

978

979

980

981

982

983

984

985

986

987

988

989

990

991

992

993

994

995

996

997

998

999

1000

196

196

*mp*

*f*

*tr*

*mp*

*f*

*tr*

*mp*

201

*mp*

*mp*

*mp*

*mp*

206

*mf*

*mf*

*mp*

*mp*

211

*cresc.*

*f*

*f*

*f*

*cresc.*

*f*

*f*

*cresc.*

*f*

*f*

*cresc.*

*f*

218

225

*tr*

*f*

*mf*

*mf*

*dim.*

*mp*

231

237

243

249

250

254

*mf*

*tr*

*mf*

259

*f*

*f*

*mf*

*f*

*f tr*

*mp*

265

271

272

278

283

288

293

Red.

[illegible]

310

315

320

320

326

333

339

*mf* *mp* *tr* *mp* *mp* *mp*

345

351

357

*mf* *cresc.*

*mf* *cresc.*

*cresc.*

*mp* *mf* *cresc.*

*cresc.*

363

*f*

*f*

*f*

*f* *mp*

*f* *mf*

369

374

380

poco rit. . . . a tempo

*mf*

*mf*

poco rit. . . . a tempo

*mp*

381 382 383 384

385

*mf*

385 386 387 388

389

  - Measures 390-393: Chords in the right hand and single notes in the left hand. The right hand chords are G4-B4, F4-A4, E4-G4, and D4-F4. The left hand notes are B3, A3, G3, and F3.
  - Measures 390-393: Both hands contain whole rests.

3rd Movement

# III

## Rondo

Daniel Léo Simpson  
2021年3月11日  
San Carlos, California

**Rondo, Allegro ma non troppo** ♩=112

Oboe

Clarinet in B $\flat$

Horn in F

Bassoon

Piano

**Rondo, Allegro ma non troppo** ♩=112

## 3rd Movement

6

*cresc.* *f* *cresc.* *f* *cresc.* *f* *mf* *cresc.* *f* *mf*

11

*mf* *f* *mf* *f* *f* *mp* *f* *mp*

*poco ritenuto* *poco ritenuto*

*f* *mf* *mp*

17 **a tempo** **poco ritenuto a tempo**

24 **poco ritenuto a tempo**

**poco ritenuto a tempo**

30

36

Quintet for Piano & Winds - Simpson 040521

42

48

55

63

Quintet for Piano & Winds - Simpson 040521

69

*mp* *p*

*mp* *p*

*p*

*mp*

75

*mf* *cresc.* *f*

*mf* *cresc.* *f*

*mp* *cresc.* *f* *mf*

*mp* *cresc.* *f*

*mf* *cresc.* *f* *mp*

80

86 *poco ritenuto a tempo*

80

*mf* *f* *mf* *f* *mf* *f*

86

*f* *mp* *f* *mp* *mp* *f* *mp*

*poco ritenuto a tempo* *poco ritenuto*

*mp* *f* *mp*

## 3rd Movement

9

93 *a tempo* *poco ritenuto a tempo*

99

Quintet for Piano & Winds - Simpson 040521

105

*mf*

*mf*

*mp*

*mp*

112

*f*

*f*

*mf*

*mp*

*mf*

120

125

131

136

*mp*

*mp*

*mp*

*mp*

*mp*

141

*mf*

*mf*

*mp*

*mp*

*mp*

*mf*

146

*cresc.*

*f*

*cresc.*

*f*

*cresc.*

*f*

*cresc.*

*f*

*cresc.*

*f*

*tr*

*tr*

163

169

Quintet for Piano &amp; Winds - Simpson 040521

186

191

192

193

194

195

196

197

198

199

200

201

202

203

204

205

206

207

208

209

210

211

212

213

214

215

216

217

218

219

220

221

222

223

224

225

226

227

228

229

230

231

232

233

234

235

236

237

238

239

240

241

242

243

244

245

246

247

248

249

250

251

252

253

254

255

256

257

258

259

260

261

262

263

264

265

266

267

268

269

270

271

272

273

274

275

276

277

278

279

280

281

282

283

284

285

286

287

288

289

290

291

292

293

294

295

296

297

298

299

300

301

302

303

304

305

306

307

308

309

310

311

312

313

314

315

316

317

318

319

320

321

322

323

324

325

326

327

328

329

330

331

332

333

334

335

336

337

338

339

340

341

342

343

344

345

346

347

348

349

350

351

352

353

354

355

356

357

358

359

360

361

362

363

364

365

366

367

368

369

370

371

372

373

374

375

376

377

378

379

380

381

382

383

384

385

386

387

388

389

390

391

392

393

394

395

396

397

398

399

400

401

402

403

404

405

406

407

408

409

410

411

412

413

414

415

416

417

418

419

420

421

422

423

424

425

426

427

428

429

430

431

432

433

434

435

436

437

438

439

440

441

442

443

444

445

446

447

448

449

450

451

452

453

454

455

456

457

458

459

460

461

462

463

464

465

466

467

468

469

470

471

472

473

474

475

476

477

478

479

480

481

482

483

484

485

486

487

488

489

490

491

492

493

494

495

496

497

498

499

500

501

502

503

504

505

506

507

508

509

510

511

512

513

514

515

516

517

518

519

520

521

522

523

524

525

526

527

528

529

530

531

532

533

534

535

536

537

538

539

540

541

542

543

544

545

546

547

548

549

550

551

552

553

554

555

556

557

558

559

560

561

562

563

564

565

566

567

568

569

570

571

572

573

574

575

576

577

578

579

580

581

582

583

584

585

586

587

588

589

590

591

592

593

594

595

596

597

598

599

600

601

602

603

604

605

606

607

608

609

610

611

612

613

614

615

616

617

618

619

620

621

622

623

624

625

626

627

628

629

630

631

632

633

634

635

636

637

638

639

640

641

642

643

644

645

646

647

648

649

650

651

652

653

654

655

656

657

658

659

660

661

662

663

664

665

666

667

668

669

670

671

672

673

674

675

676

677

678

679

680

681

682

683

684

685

686

687

688

689

690

691

692

693

694

695

696

697

698

699

700

701

702

703

704

705

706

707

708

709

710

711

712

713

714

715

716

717

718

719

720

721

722

723

724

725

726

727

728

729

730

731

732

733

734

735

736

737

738

739

740

741

742

743

744

745

746

747

748

749

750

751

752

753

754

755

756

757

758

759

760

761

762

763

764

765

766

767

768

769

770

771

772

773

774

775

776

777

778

779

780

781

782

783

784

785

786

787

788

789

790

791

792

793

794

795

796

797

798

799

800

801

802

803

804

805

806

807

808

809

810

811

812

813

814

815

816

817

818

819

820

821

822

823

824

825

826

827

828

829

830

831

832

833

834

835

836

837

838

839

840

841

842

843

844

845

846

847

848

849

850

851

852

853

854

855

856

857

858

859

860

861

862

863

864

865

866

867

868

869

870

871

872

873

874

875

876

877

878

879

880

881

882

883

884

885

886

887

888

889

890

891

892

893

894

895

896

897

898

899

900

901

902

903

904

905

906

907

908

909

910

911

912

913

914

915

916

917

918

919

920

921

922

923

924

925

926

927

928

929

930

931

932

933

934

935

936

937

938

939

940

941

942

943

944

945

946

947

948

949

950

951

952

953

954

955

956

957

958

959

960

961

962

963

964

965

966

967

968

969

970

971

972

973

974

975

976

977

978

979

980

981

982

983

984

985

986

987

988

989

990

991

992

993

994

995

996

997

998

999

1000

196

197

198

199

200

201

202

203

204

205

206

207

208

209

210

211

212

213

214

215

216

217

218

219

220

221

222

223

224

225

226

227

228

229

230

231

232

233

234

235

236

237

238

239

240

241

242

243

244

245

246

247

248

249

250

251

252

253

254

255

256

257

258

259

260

261

262

263

264

265

266

267

268

269

270

271

272

273

274

275

276

277

278

279

280

281

282

283

284

285

286

287

288

289

290

291

292

293

294

295

296

297

298

299

300

301

302

303

304

305

306

307

308

309

310

311

312

313

314

315

316

317

318

319

320

321

322

323

324

325

326

327

328

329

330

331

332

333

334

335

336

337

338

339

340

341

342

343

344

345

346

347

348

349

350

351

352

353

354

355

356

357

358

359

360

361

362

363

364

365

366

367

368

369

370

371

372

373

374

375

376

377

378

379

380

381

382

383

384

385

386

387

388

389

390

391

392

393

394

395

396

397

398

399

400

401

402

403

404

405

406

407

408

409

410

411

412

413

414

415

416

417

418

419

420

421

422

423

424

425

426

427

428

429

430

431

432

433

434

435

436

437

438

439

440

441

442

443

444

445

446

447

448

449

450

451

452

453

454

455

456

457

458

459

460

461

462

463

464

465

466

467

468

469

470

471

472

473

474

475

476

477

478

479

480

481

482

483

484

485

486

487

488

489

490

491

492

493

494

495

496

497

498

499

500

501

502

503

504

505

506

507

508

509

510

511

512

513

514

515

516

517

518

519

520

521

522

523

524

525

526

527

528

529

530

531

532

533

534

535

536

537

538

539

540

541

542

543

544

545

546

547

548

549

550

551

552

553

554

555

556

557

558

559

560

561

562

563

564

565

566

567

568

569

570

571

572

573

574

575

576

577

578

579

580

581

582

583

584

585

586

587

588

589

590

591

592

593

594

595

596

597

598

599

600

601

602

603

604

605

606

607

608

609

610

611

612

613

614

615

616

617

618

619

620

621

622

623

624

625

626

627

628

629

630

631

632

633

634

635

636

637

638

639

640

641

642

643

644

645

646

647

648

649

650

651

652

653

654

655

656

657

658

659

660

661

662

663

664

665

666

667

668

669

670

671

672

673

674

675

676

677

678

679

680

681

682

683

684

685

686

687

688

689

690

691

692

693

694

695

696

697

698

699

700

701

702

703

704

705

706

707

708

709

710

711

712

713

714

715

716

717

718

719

720

721

722

723

724

725

726

727

728

729

730

731

732

733

734

735

736

737

738

739

740

741

742

743

744

745

746

747

748

749

750

751

752

753

754

755

756

757

758

759

760

761

762

763

764

765

766

767

768

769

770

771

772

773

774

775

776

777

778

779

780

781

782

783

784

785

786

787

788

789

790

791

792

793

794

795

796

797

798

799

800

801

802

803

804

805

806

807

808

809

810

811

812

813

814

815

816

817

818

819

820

821

822

823

824

825

826

827

828

829

830

831

832

833

834

835

836

837

838

839

840

841

842

843

844

845

846

847

848

849

850

851

852

853

854

855

856

857

858

859

860

861

862

863

864

865

866

867

868

869

870

871

872

873

874

875

876

877

878

879

880

881

882

883

884

885

886

887

888

889

890

891

892

893

894

895

896

897

898

899

900

901

902

903

904

905

906

907

908

909

910

911

912

913

914

915

916

917

918

919

920

921

922

923

924

925

926

927

928

929

930

931

932

933

934

935

936

937

938

939

940

941

942

943

944

945

946

947

948

949

950

951

952

953

954

955

956

957

958

959

960

961

962

963

964

965

966

967

968

969

970

971

972

973

974

975

976

977

978

979

980

981

982

983

984

985

986

987

988

989

990

991

992

993

994

995

996

997

998

999

1000

206

211

211

218

225

*f*

*mf*

*tr*

*mf*

*dim.*

*mp*

231

237

243

249

254

*mf*

*tr*

*mf*

259

*f*

*f*

*mf*

*f*

*tr*

*f tr*

*mp*

265

271

272

278

283

288

293

Red.

310

315

320

320

326

333

339

345

*cresc.* *mf* *mp*

*cresc.* *mf*

*cresc.* *mf*

*cresc.* *mf* *mp*

*cresc.* *mf* *p*

351

*mp*

*mf*

357

*mf* *cresc.*

*mf* *cresc.*

*cresc.*

*mp* *mf* *cresc.*

*cresc.*

363

*f*

*f*

*f*

*f* *mp*

*f* *mf*

369

374

380

poco rit. . . . a tempo

*mf*

*mf*

poco rit. . . . a tempo

*mf*

385

*mf*

*mp*

390

3rd Movement

# III

## Rondo

Daniel Léo Simpson  
2021年3月11日  
San Carlos, California

**Rondo, Allegro ma non troppo** ♩=112

Oboe

Clarinet in B $\flat$

Horn in F

Bassoon

Piano

**Rondo, Allegro ma non troppo** ♩=112

## 3rd Movement

6

*cresc.* *f* *cresc.* *f* *cresc.* *f* *mf* *cresc.* *f* *mf*

11

*mf* *f* *mf* *f* *f* *mp* *f* *mp*

*poco ritenuto*

*f* *mf* *mp*

*poco ritenuto*

3rd Movement

3

17 **a tempo** **poco ritenuto a tempo**

*f* *mp*

**a tempo** **poco ritenuto a tempo**

*f* *mp*

24 **poco ritenuto a tempo**

*mp* *mf*

**poco ritenuto a tempo**

*mp* *mp*

30

36

Quintet for Piano & Winds - Simpson 040521

42

48

55

63

Quintet for Piano & Winds - Simpson 040521

69

*mp* *p*

*mp* *p*

*p*

*mp*

75

*mf* *cresc.* *f*

*mf* *cresc.* *f*

*mp* *cresc.* *f* *mf*

*mp* *cresc.* *f*

*mf* *cresc.* *f* *mp*

80

86 *poco ritenuto a tempo*

87 *poco ritenuto a tempo*

88 *poco ritenuto*

## 3rd Movement

9

93 *a tempo* *poco ritenuto a tempo*

99

99

99

99

99

99

99

99

99

99

99

99

99

99

99

99

99

99

99

99

99

99

99

99

99

99

99

99

99

99

99

99

99

99

99

99

99

99

99

99

99

99

99

99

99

99

99

99

99

99

99

99

99

99

99

99

99

99

99

99

99

99

99

99

99

99

99

99

99

99

99

99

99

99

99

99

99

99

99

99

99

99

99

99

99

99

99

99

99

99

99

99

99

99

99

99

99

99

99

99

99

99

99

99

105

*mf*

*mf*

*mp*

*mp*

112

*f*

*f*

*mf*

*mp*

*mf*

120

Measures 120-124 of the 3rd Movement. The score is for a quintet for piano and winds. The piano part (bottom system) features a melodic line in the right hand and a supporting line in the left hand. The woodwinds (top three systems) have various parts, including a flute, clarinet, and bassoon. Dynamics include *mp* (mezzo-piano) and *f* (forte).

125

Measures 125-129 of the 3rd Movement. The score continues with the piano and woodwinds. The piano part has a more active role, with the right hand playing a melodic line and the left hand providing harmonic support. The woodwinds have various parts, including a flute, clarinet, and bassoon. Dynamics include *fp* (fortissimo), *f* (forte), and *mp* (mezzo-piano).

131

*mp*

*mp*

*mp*

136

*mp*

*mp*

*mp*

*mp*

141

*mf*

*mf*

*mp*

*mp*

*mp*

*mf*

146

*cresc.*

*f*

*cresc.*

*f*

*cresc.*

*f*

*cresc.*

*f*

*cresc.*

*f*

*tr*

*tr*

Quintet for Piano &amp; Winds - Simpson 040521

163

169

176

181

186

191

196

201

206

211

216

221

226

231

236

241

246

251

256

261

266

271

276

281

286

291

296

301

306

311

316

321

326

331

336

341

346

351

356

361

366

371

376

381

386

391

396

401

406

411

416

421

426

431

436

441

446

451

456

461

466

471

476

481

486

491

496

501

506

511

516

521

526

531

536

541

546

551

556

561

566

571

576

581

586

591

596

601

606

611

616

621

626

631

636

641

646

651

656

661

666

671

676

681

686

691

696

701

706

711

716

721

726

731

736

741

746

751

756

76

186

*f* *tr*

*f* *tr*

*mf* *f*

*f*

187

188

189

190

191

*mf* *tr*

*f* *tr*

*mf*

*mp*

192

193

194

195

196

196

*mp*

*f* *tr* *mp*

*f* *mp*

201

*mp*

*mp*

*mp*

*mp*

206

211

211

218

225

*f* *mf* *mf* *mf* *mf* *mf* *mf*

*dim.* *mp*

231

237

243

249

250

254

*mf*

*tr*

*mf*

259

*f*

*f*

*mf*

*f*

*f tr*

*mp*

265

271

272

278

283

[illegible]

298 rit. a tempo rit.

*p*

*p*

*p*

*p*

rit. a tempo rit.

*p*

*p*

*p*

*p*

304 a tempo

*p*

*mp*

*mp*

*mp*

310

315

320

320

326

333

339

mp

mf

tr

mp

mp

mp

mp

345

*cresc.* *mf* *mp*

*cresc.* *mf*

*cresc.* *mf* *mp*

*cresc.* *mf* *p*

351

*mp*

*mf*

357

*mf* *cresc.*

*mf* *cresc.*

*mp* *mf* *cresc.*

*cresc.*

363

*f*

*f*

*f*

*f* *mp*

*f* *mf*

369

374

poco rit. . . . a tempo

383

388

393

393

3rd Movement

# III

## Rondo

Daniel Léo Simpson  
2021年3月11日  
San Carlos, California

### Rondo, Allegro ma non troppo ♩=112

Oboe

Clarinet in B $\flat$

Horn in F

Bassoon

Piano

*mf*

*mf*

*mp*

*mp*

*mp*

## 3rd Movement

6

*cresc.* *f* *cresc.* *f* *cresc.* *f* *mf* *cresc.* *f* *mf*

11

*mf* *f* *mf* *f* *f* *mp* *mp*

*poco ritenuto*

*f* *mf* *mp*

*poco ritenuto*

3rd Movement

3

17 **a tempo** **poco ritenuto a tempo**

*f* *mp*

**a tempo** **poco ritenuto a tempo**

*f* *mp*

24 **poco ritenuto a tempo**

*mp* *mf*

**poco ritenuto a tempo**

*mp* *mp*

30

36

Quintet for Piano & Winds - Simpson 040521

42

48

55

63

Quintet for Piano & Winds - Simpson 040521

69

mp  $\rightarrow$  p

mp  $\rightarrow$  p

mp  $\rightarrow$  p

mp  $\rightarrow$  p

mp

75

mf cresc. f

mf cresc. f

mp cresc. f mf

mp cresc. f

mf cresc. f mp

Quintet for Piano &amp; Winds - Simpson 040521

## 3rd Movement

9

93 *a tempo* *poco ritenuto a tempo*

99

99

99

99

99

99

99

99

99

99

99

99

99

99

99

99

99

99

99

99

99

99

99

99

99

99

99

99

99

99

99

99

99

99

99

99

99

99

99

99

99

99

99

99

99

99

99

99

99

99

99

99

99

99

99

99

99

99

99

99

99

99

99

99

99

99

99

99

99

99

99

99

99

99

99

99

99

99

99

99

99

99

99

99

99

99

99

99

99

99

99

99

99

99

99

99

99

99

99

99

99

99

99

99

105

*mf*

*mf*

*mp*

*mp*

112

*f*

*f*

*mf*

*mp*

*mf*

120

125

131

*mp*

*mp*

*mp*

136

*mp*

*mp*

*mp*

*mp*

141

*mf*

*mf*

*mp*

*mp*

*mp*

*mf*

146

*cresc.*

*f*

*cresc.*

*f*

*cresc.*

*f*

*cresc.*

*f*

*cresc.*

*f*

*tr*

*tr*

153

158

153

158

162

167

172

177

182

187

192

197

202

207

212

217

222

227

232

237

242

247

252

257

262

267

272

277

282

287

292

297

302

307

312

317

322

327

332

337

342

347

352

357

362

367

372

377

382

387

392

397

402

407

412

417

422

427

432

437

442

447

452

457

462

467

472

477

482

487

492

497

502

507

512

517

522

527

532

537

542

547

552

557

562

567

572

577

582

587

592

597

602

607

612

617

622

627

632

637

642

647

652

657

662

667

672

677

682

687

692

697

702

707

712

717

722

727

732

737

742

747

752

757

762

767

772

777

782

787

792

797

802

807

812

817

822

827

832

837

842

847

852

857

862

867

872

877

882

887

892

897

902

907

912

917

922

927

932

937

942

947

952

957

962

967

972

977

982

987

992

997

1002

1007

1012

1017

1022

1027

1032

1037

1042

1047

1052

1057

1062

1067

1072

1077

1082

1087

1092

1097

1102

1107

1112

1117

1122

1127

1132

1137

1142

1147

1152

1157

1162

1167

1172

1177

1182

1187

1192

1197

1202

1207

1212

1217

1222

1227

1232

1237

1242

1247

1252

1257

1262

1267

1272

1277

1282

1287

1292

1297

1302

1307

1312

1317

1322

1327

1332

1337

1342

1347

1352

1357

1362

1367

1372

1377

1382

1387

1392

1397

1402

1407

1412

1417

1422

1427

1432

1437

1442

1447

1452

1457

1462

1467

1472

1477

1482

1487

1492

1497

1502

1507

1512

1517

1522

1527

1532

1537

1542

1547

1552

1557

1562

1567

1572

1577

1582

1587

1592

1597

1602

1607

1612

1617

1622

1627

1632

1637

1642

1647

1652

1657

1662

1667

1672

1677

1682

1687

1692

1697

1702

1707

1712

1717

1722

1727

1732

1737

1742

1747

1752

1757

1762

1767

1772

1777

1782

1787

1792

1797

1802

1807

1812

1817

1822

1827

1832

1837

1842

1847

1852

1857

1862

1867

1872

1877

1882

1887

1892

1897

1902

1907

1912

1917

1922

1927

1932

1937

1942

1947

1952

1957

1962

1967

1972

1977

1982

1987

1992

1997

2002

2007

2012

2017

2022

2027

2032

2037

2042

2047

2052

2057

2062

2067

2072

2077

2082

2087

2092

2097

2102

2107

2112

2117

2122

2127

2132

2137

2142

2147

2152

2157

2162

2167

2172

2177

2182

2187

2192

2197

2202

2207

2212

2217

2222

2227

2232

2237

2242

2247

2252

2257

2262

2267

2272

2277

2282

2287

2292

2297

2302

2307

2312

2317

2322

2327

2332

2337

2342

2347

2352

2357

2362

2367

2372

2377

2382

2387

2392

2397

2402

2407

2412

2417

2422

2427

2432

2437

2442

2447

2452

2457

2462

2467

2472

2477

2482

2487

2492

2497

2502

2507

2512

2517

2522

2527

2532

2537

2542

2547

2552

2557

2562

2567

2572

2577

2582

2587

2592

2597

2602

2607

2612

2617

2622

2627

2632

2637

2642

2647

2652

2657

2662

2667

2672

2677

2682

2687

2692

2697

2702

2707

2712

2717

2722

2727

2732

2737

2742

2747

2752

2757

2762

2767

2772

2777

2782

2787

2792

2797

2802

2807

2812

2817

2822

2827

2832

2837

2842

2847

2852

2857

2862

2867

2872

2877

2882

2887

2892

2897

2902

2907

2912

2917

2922

2927

2932

2937

2942

2947

2952

2957

2962

2967

2972

2977

2982

2987

2992

2997

3002

3007

3012

3017

3022

3027

3032

3037

3042

3047

3052

3057

3062

3067

3072

3077

3082

3087

3092

3097

3102

3107

3112

3117

3122

3127

3132

3137

3142

3147

3152

3157

3162

3167

3172

3177

3182

3187

3192

3197

3202

3207

3212

3217

3222

3227

3232

3237

3242

3247

3252

3257

3262

3267

3272

3277

3282

3287

3292

3297

3302

3307

3312

3317

3322

3327

3332

3337

3342

3347

3352

3357

3362

3367

3372

3377

3382

3387

3392

3397

3402

3407

3412

3417

3422

3427

3432

3437

3442

3447

3452

3457

3462

3467

3472

3477

3482

3487

3492

3497

3502

3507

3512

3517

3522

3527

3532

3537

3542

3547

3552

3557

3562

3567

3572

3577

3582

3587

3592

3597

3602

3607

3612

3617

3622

3627

3632

3637

3642

3647

3652

3657

3662

3667

3672

3677

3682

3687

3692

3697

3702

3707

3712

3717

3722

3727

3732

3737

3742

3747

3752

3757

3762

3767

3772

3777

3782

3787

3792

3797

3802

3807

3812

3817

3822

3827

3832

3837

3842

3847

3852

3857

3862

3867

3872

3877

3882

3887

3892

3897

3902

3907

3912

3917

3922

3927

3932

3937

3942

3947

3952

3957

3962

3967

3972

3977

3982

3987

3992

3997

4002

4007

4012

4017

4022

4027

4032

4037

4042

4047

4052

4057

4062

4067

4072

4077

4082

4087

4092

4097

4102

4107

4112

4117

4122

4127

4132

4137

4142

4147

4152

4157

4162

4167

4172

4177

4182

4187

4192

4197

4202

4207

4212

4217

4222

4227

4232

4237

4242

4247

4252

4257

4262

4267

4272

4277

4282

4287

4292

4297

4302

4307

4312

4317

4322

4327

4332

4337

4342

4347

4352

4357

4362

4367

4372

4377

4382

4387

4392

4397

4402

4407

4412

4417

4422

4427

4432

4437

4442

4447

4452

4457

4462

4467

4472

4477

4482

4487

4492

4497

4502

4507

4512

4517

4522

4527

4532

4537

4542

4547

4552

4557

4562

4567

4572

4577

4582

4587

4592

4597

4602

4607

4612

4617

4622

4627

4632

4637

4642

4647

4652

4657

4662

4667

4672

4677

4682

4687

4692

4697

4702

4707

4712

4717

4722

4727

4732

4737

4742

4747

4752

4757

4762

4767

4772

4777

4782

4787

4792

4797

4802

4807

4812

4817

4822

4827

4832

4837

4842

4847

4852

4857

4862

4867

4872

4877

4882

4887

4892

4897

4902

4907

4912

4917

4922

4927

4932

4937

4942

4947

4952

4957

4962

4967

4972

4977

4982

4987

4992

4997

5002

5007

5012

5017

5022

5027

5032

5037

5042

5047

5052

5057

5062

5067

5072

5077

5082

5087

5092

5097

5102

5107

5112

5117

5122

5127

5132

5137

5142

5147

5152

5157

5162

5167

5172

5177

5182

5187

5192

5197

5202

5207

5212

5217

5222

5227

5232

5237

5242

5247

5252

5257

5262

5267

5272

5277

5282

5287

5292

5297

5302

5307

5312

5317

5322

5327

5332

5337

5342

5347

5352

5357

5362

5367

5372

5377

5382

5387

5392

5397

5402

5407

5412

5417

5422

5427

5432

5437

5442

5447

5452

5457

5462

5467

5472

5477

5482

5487

5492

5497

5502

5507

5512

5517

5522

5527

5532

5537

5542

5547

5552

5557

5562

5567

5572

5577

5582

5587

5592

5597

5602

5607

5612

5617

5622

5627

5632

5637

5642

5647

5652

5657

5662

5667

5672

5677

5682

5687

5692

5697

5702

5707

5712

5717

5722

5727

5732

5737

5742

5747

5752

5757

5762

5767

5772

5777

5782

5787

5792

5797

5802

5807

5812

5817

5822

5827

5832

5837

5842

5847

5852

5857

5862

5867

5872

5877

5882

5887

5892

5897

5902

5907

5912

5917

5922

5927

5932

5937

5942

5947

5952

5957

5962

5967

5972

5977

5982

5987

5992

5997

6002

6007

6012

6017

6022

6027

6032

6037

6042

6047

6052

6057

6062

6067

6072

6077

6082

6087

6092

6097

6102

6107

6112

6117

6122

6127

6132

6137

6142

6147

6152

6157

6162

6167

6172

6177

6182

6187

6192

6197

6202

6207

6212

6217

6222

6227

6232

6237

6242

6247

6252

6257

6262

6267

6272

6277

6282

6287

6292

6297

6302

6307

6312

6317

6322

6327

6332

6337

6342

6347

6352

6357

6362

6367

6372

6377

6382

6387

6392

6397

6402

6407

6412

6417

6422

6427

6432

6437

6442

6447

6452

6457

6462

6467

6472

6477

6482

6487

6492

6497

6502

6507

6512

6517

6522

6527

6532

6537

6542

6547

6552

6557

6562

6567

6572

6577

6582

6587

6592

6597

6602

6607

6612

6617

6622

6627

6632

6637

6642

6647

6652

6657

6662

6667

6672

6677

6682

6687

6692

6697

6702

6707

6712

6717

6722

6727

6732

6737

6742

6747

6752

6757

6762

6767

6772

6777

6782

6787

6792

6797

6802

6807

6812

6817

6822

6827

6832

6837

6842

6847

6852

6857

6862

6867

6872

6877

6882

6887

6892

6897

6902

6907

6912

6917

6922

6927

6932

6937

6942

6947

6952

6957

6962

6967

6972

6

163

169

170

171

172

173

174

175

176

177

178

179

180

181

182

183

184

185

186

187

188

189

190

191

192

193

194

195

196

197

198

199

200

201

202

203

204

205

206

207

208

209

210

211

212

213

214

215

216

217

218

219

220

221

222

223

224

225

226

227

228

229

230

231

232

233

234

235

236

237

238

239

240

241

242

243

244

245

246

247

248

249

250

251

252

253

254

255

256

257

258

259

260

261

262

263

264

265

266

267

268

269

270

271

272

273

274

275

276

277

278

279

280

281

282

283

284

285

286

287

288

289

290

291

292

293

294

295

296

297

298

299

300

301

302

303

304

305

306

307

308

309

310

311

312

313

314

315

316

317

318

319

320

321

322

323

324

325

326

327

328

329

330

331

332

333

334

335

336

337

338

339

340

341

342

343

344

345

346

347

348

349

350

351

352

353

354

355

356

357

358

359

360

361

362

363

364

365

366

367

368

369

370

371

372

373

374

375

376

377

378

379

380

381

382

383

384

385

386

387

388

389

390

391

392

393

394

395

396

397

398

399

400

401

402

403

404

405

406

407

408

409

410

411

412

413

414

415

416

417

418

419

420

421

422

423

424

425

426

427

428

429

430

431

432

433

434

435

436

437

438

439

440

441

442

443

444

445

446

447

448

449

450

451

452

453

454

455

456

457

458

459

460

461

462

463

464

465

466

467

468

469

470

471

472

473

474

475

476

477

478

479

480

481

482

483

484

485

486

487

488

489

490

491

492

493

494

495

496

497

498

499

500

501

502

503

504

505

506

507

508

509

510

511

512

513

514

515

516

517

518

519

520

521

522

523

524

525

526

527

528

529

530

531

532

533

534

535

536

537

538

539

540

541

542

543

544

545

546

547

548

549

550

551

552

553

554

555

556

557

558

559

560

561

562

563

564

565

566

567

568

569

570

571

572

573

574

575

576

577

578

579

580

581

582

583

584

585

586

587

588

589

590

591

592

593

594

595

596

597

598

599

600

601

602

603

604

605

606

607

608

609

610

611

612

613

614

615

616

617

618

619

620

621

622

623

624

625

626

627

628

629

630

631

632

633

634

635

636

637

638

639

640

641

642

643

644

645

646

647

648

649

650

651

652

653

654

655

656

657

658

659

660

661

662

663

664

665

666

667

668

669

670

671

672

673

674

675

676

677

678

679

680

681

682

683

684

685

686

687

688

689

690

691

692

693

694

695

696

697

698

699

700

701

702

703

704

705

706

707

708

709

710

711

712

713

714

715

716

717

718

719

720

721

722

723

724

725

726

727

728

729

730

731

732

733

734

735

736

737

738

739

740

741

742

743

744

745

746

747

748

749

750

751

752

753

754

755

756

757

758

759

760

761

762

763

764

765

766

767

768

769

770

771

772

773

774

775

776

777

778

779

780

781

782

783

784

785

786

787

788

789

790

791

792

793

794

795

796

797

798

799

800

801

802

803

804

805

806

807

808

809

810

811

812

813

814

815

816

817

818

819

820

821

822

823

824

825

826

827

828

829

830

831

832

833

834

835

836

837

838

839

840

841

842

843

844

845

846

847

848

849

850

851

852

853

854

855

856

857

858

859

860

861

862

863

864

865

866

867

868

869

870

871

872

873

874

875

876

877

878

879

880

881

882

883

884

885

886

887

888

889

890

891

892

893

894

895

896

897

898

899

900

901

902

903

904

905

906

907

908

909

910

911

912

913

914

915

916

917

918

919

920

921

922

923

924

925

926

927

928

929

930

931

932

933

934

935

936

937

938

939

940

941

942

943

944

945

946

947

948

949

950

951

952

953

954

955

956

957

958

959

960

961

962

963

964

965

966

967

968

969

970

971

972

973

974

975

976

977

978

979

980

981

982

983

984

985

986

987

988

989

990

991

992

993

994

995

996

997

998

999

1000

Quintet for Piano &amp; Winds - Simpson 040521

186

191

196

196

196

*mp*

*f*

*tr*

*mp*

201

*mp*

*mp*

*mp*

*mp*

*f*

*tr*

206

211

211

218

225

*f*

*tr*

*mf*

*mf*

*dim.*

*mp*

### 3rd Movement

21

231

237

243

249

254

*mf*

*tr*

*mf*

259

*f*

*f*

*mf*

*f*

*f tr*

*mp*

265

271

265

271

*tr*

*f*

*tr*

*f*

*f*

*mf*

*f*

*tr*

*f*

*tr*

*sfz*

*mp*

*mp*

*mp*

*mp*

*mp*

*mp*

*sfz*

*mp*

278

*mp* *fp* *fp* *fp*

283

*f* *f* *f* *f* *mp* *mp* *dim.* *mp*

288

293

Red.

310

315

*cresc.* *f* *mf* *mp*

320

326

333

339

345

*cresc.* *mf* *mp*

*cresc.* *mf*

*cresc.* *mf* *mp*

*cresc.* *mf* *p*

351

*mp*

*mf*

357

*mf* *cresc.*

*mf* *cresc.*

*cresc.*

*mp* *mf* *cresc.*

*cresc.*

363

*f*

*f*

*f*

*f* *mp*

*f* *mf*

369

374

poco rit. - - -

382

poco rit. . . .

tr

poco rit. . . .

3 3

387 a tempo

mf

mf

mf

a tempo

mf

mp

393

3rd Movement

# III

## Rondo

Daniel Léo Simpson  
2021年3月11日  
San Carlos, California

**Rondo, Allegro ma non troppo** ♩=112

Oboe

Clarinet in B $\flat$

Horn in F

Bassoon

Piano

**Rondo, Allegro ma non troppo** ♩=112

## 3rd Movement

6

*cresc.* *f*

*cresc.* *f*

*cresc.* *f* *mf*

*cresc.* *f* *mf*

*cresc.* *mp*

11

*mf* *f*

*mf* *f*

*f* *mp*

*f* *mp*

*poco ritenuto*

*f* *mf* *mp*

*poco ritenuto*

17 **a tempo** **poco ritenuto a tempo**

24 **poco ritenuto a tempo**

**a tempo** **poco ritenuto a tempo**

30

36

Quintet for Piano & Winds - Simpson 040521

42

48

55

63

Quintet for Piano & Winds - Simpson 040521

69

mp  $\rightarrow$  p

mp  $\rightarrow$  p

mp  $\rightarrow$  p

mp  $\rightarrow$  p

mp

75

mf cresc. f

mf cresc. f

mp cresc. f mf

mp cresc. f

mf cresc. f mp

Quintet for Piano &amp; Winds - Simpson 040521

## 3rd Movement

9

93 *a tempo* *poco ritenuto a tempo*

99

Quintet for Piano & Winds - Simpson 040521

105

*mf*

*mf*

*mp*

*mp*

112

*f*

*f*

*mf*

*mp*

*mf*

120

125

131

136

141

*mf*

*mf*

*mp*

*mp*

*mp*

*mf*

146

*cresc.*

*f*

*cresc.*

*f*

*cresc.*

*f*

*cresc.*

*f*

*cresc.*

*f*

*tr*

*tr*

153

*mf* *tr* *mf* *mp* *mp* *mf* *mf* *mp* *cresc.* *mp*

158

*tr* *f* *mf* *f* *cresc.* *f* *mp* *f*

163

169

176

181

186

186

191

195

196

196

*mp*

*f* *tr* *mp*

*f* *mp*

201

*mp*

*mp*

*mp*

*mp*

206

*mf*

*mf*

*mp*

*mp*

*mp*

*mf*

211

*cresc.*

*f*

*f*

*f*

*f*

*f*

*f*

*cresc.*

*f*

*f*

*f*

*cresc.*

*f*

*f*

*f*

218

225

*f* *mf*

*mf*

*dim.* *mp*

231

237

243

249

Quintet for Piano & Winds - Simpson 040521

254

*mf*

*tr*

*mf*

259

*f*

*f*

*mf*

*f*

*tr*

*f tr*

*mp*

265

271

265

271

*tr*

*f*

*tr*

*f*

*f*

*mf*

*f*

*tr*

*f*

*tr*

*sfz*

*mp*

*mp*

*mp*

*mp*

*mp*

*mp*

*sfz*

*mp*

278

283

288

293

Red.

## 3rd Movement

27

298

rit. . . . .

a tempo

rit. . . . .

304

a tempo

310

315

*cresc.* *f* *mf* *mp*

320

326

333

339

*mf* *mp* *tr* *mp* *mp* *mp*

345

*cresc.* *mf* *mp*

*cresc.* *mf*

*cresc.* *mf* *mp*

*cresc.* *mf* *p*

351

*mp*

*mf*

357

*mf* *cresc.*

*mf* *cresc.*

*cresc.*

*mp* *mf* *cresc.*

*cresc.*

363

*f*

*f*

*f*

*f* *mp*

*f* *mf*

369

374

381 *poco rit.* . . . *a tempo*

*mf*

*mf*

*mf*

*poco rit.* . . . *a tempo*

*mf*

*mp*

387

391

3rd Movement

# III

## Rondo

Daniel Léo Simpson  
2021年3月11日  
San Carlos, California

**Rondo, Allegro ma non troppo** ♩=112

Oboe

Clarinet in B $\flat$

Horn in F

Bassoon

Piano

**Rondo, Allegro ma non troppo** ♩=112

## 3rd Movement

6

*cresc.* *f* *cresc.* *f* *cresc.* *f* *mf* *cresc.* *f* *mf*

11

*mf* *f* *mf* *f* *f* *mp* *poco ritenuto*

*f* *mf* *mp* *poco ritenuto*

3rd Movement

3

17 **a tempo** **poco ritenuto a tempo**

*f* *mp*

**a tempo** **poco ritenuto a tempo**

*f* *mp*

24 **poco ritenuto a tempo**

*mp* *mf*

**poco ritenuto a tempo**

*mp* *mp*

30

36

Quintet for Piano & Winds - Simpson 040521

42

48

55

63

Quintet for Piano & Winds - Simpson 040521

69

*mp* *p*

*mp* *p*

*p*

*mp*

75

*mf* *cresc.* *f*

*mf* *cresc.* *f*

*mp* *cresc.* *f* *mf*

*mp* *cresc.* *f*

*mf* *cresc.* *f* *mp*

80

*mf* *f* *mf* *f* *mf* *f*

86 *poco ritenuto a tempo* *poco ritenuto*

*f* *mp* *f* *mp* *mp* *f* *mp* *f* *mp*

## 3rd Movement

9

93 *a tempo* *poco ritenuto a tempo*

*mp* *cresc.* *f*

*a tempo* *poco ritenuto a tempo*

*mp* *cresc.* *f*

99

*mp* *f* *mp* *f* *mf*

*mf* *mp* *mf* *f*

105

*mf*

*mf*

*mp*

*mp*

112

*f*

*f*

*mf*

*mp*

*mf*

120

125

131

*mp*

*mp*

*mp*

136

*mp*

*mp*

*mp*

*mp*

141

*mf*

*mf*

*mp*

*mp*

*mp*

*mf*

146

*cresc.*

*f*

*cresc.*

*f*

*cresc.*

*f*

*cresc.*

*f*

*cresc.*

*f*

*tr*

*tr*

153

158

153

158

162

167

172

177

182

187

192

197

202

207

212

217

222

227

232

237

242

247

252

257

262

267

272

277

282

287

292

297

302

307

312

317

322

327

332

337

342

347

352

357

362

367

372

377

382

387

392

397

402

407

412

417

422

427

432

437

442

447

452

457

462

467

472

477

482

487

492

497

502

507

512

517

522

527

532

537

542

547

552

557

562

567

572

577

582

587

592

597

602

607

612

617

622

627

632

637

642

647

652

657

662

667

672

677

682

687

692

697

702

707

712

717

722

727

732

737

742

747

752

757

762

767

772

777

782

787

792

797

802

807

812

817

822

827

832

837

842

847

852

857

862

867

872

877

882

887

892

897

902

907

912

917

922

927

932

937

942

947

952

957

962

967

972

977

982

987

992

997

1002

1007

1012

1017

1022

1027

1032

1037

1042

1047

1052

1057

1062

1067

1072

1077

1082

1087

1092

1097

1102

1107

1112

1117

1122

1127

1132

1137

1142

1147

1152

1157

1162

1167

1172

1177

1182

1187

1192

1197

1202

1207

1212

1217

1222

1227

1232

1237

1242

1247

1252

1257

1262

1267

1272

1277

1282

1287

1292

1297

1302

1307

1312

1317

1322

1327

1332

1337

1342

1347

1352

1357

1362

1367

1372

1377

1382

1387

1392

1397

1402

1407

1412

1417

1422

1427

1432

1437

1442

1447

1452

1457

1462

1467

1472

1477

1482

1487

1492

1497

1502

1507

1512

1517

1522

1527

1532

1537

1542

1547

1552

1557

1562

1567

1572

1577

1582

1587

1592

1597

1602

1607

1612

1617

1622

1627

1632

1637

1642

1647

1652

1657

1662

1667

1672

1677

1682

1687

1692

1697

1702

1707

1712

1717

1722

1727

1732

1737

1742

1747

1752

1757

1762

1767

1772

1777

1782

1787

1792

1797

1802

1807

1812

1817

1822

1827

1832

1837

1842

1847

1852

1857

1862

1867

1872

1877

1882

1887

1892

1897

1902

1907

1912

1917

1922

1927

1932

1937

1942

1947

1952

1957

1962

1967

1972

1977

1982

1987

1992

1997

2002

2007

2012

2017

2022

2027

2032

2037

2042

2047

2052

2057

2062

2067

2072

2077

2082

2087

2092

2097

2102

2107

2112

2117

2122

2127

2132

2137

2142

2147

2152

2157

2162

2167

2172

2177

2182

2187

2192

2197

2202

2207

2212

2217

2222

2227

2232

2237

2242

2247

2252

2257

2262

2267

2272

2277

2282

2287

2292

2297

2302

2307

2312

2317

2322

2327

2332

2337

2342

2347

2352

2357

2362

2367

2372

2377

2382

2387

2392

2397

2402

2407

2412

2417

2422

2427

2432

2437

2442

2447

2452

2457

2462

2467

2472

2477

2482

2487

2492

2497

2502

2507

2512

2517

2522

2527

2532

2537

2542

2547

2552

2557

2562

2567

2572

2577

2582

2587

2592

2597

2602

2607

2612

2617

2622

2627

2632

2637

2642

2647

2652

2657

2662

2667

2672

2677

2682

2687

2692

2697

2702

2707

2712

2717

2722

2727

2732

2737

2742

2747

2752

2757

2762

2767

2772

2777

2782

2787

2792

2797

2802

2807

2812

2817

2822

2827

2832

2837

2842

2847

2852

2857

2862

2867

2872

2877

2882

2887

2892

2897

2902

2907

2912

2917

2922

2927

2932

2937

2942

2947

2952

2957

2962

2967

2972

2977

2982

2987

2992

2997

3002

3007

3012

3017

3022

3027

3032

3037

3042

3047

3052

3057

3062

3067

3072

3077

3082

3087

3092

3097

3102

3107

3112

3117

3122

3127

3132

3137

3142

3147

3152

3157

3162

3167

3172

3177

3182

3187

3192

3197

3202

3207

3212

3217

3222

3227

3232

3237

3242

3247

3252

3257

3262

3267

3272

3277

3282

3287

3292

3297

3302

3307

3312

3317

3322

3327

3332

3337

3342

3347

3352

3357

3362

3367

3372

3377

3382

3387

3392

3397

3402

3407

3412

3417

3422

3427

3432

3437

3442

3447

3452

3457

3462

3467

3472

3477

3482

3487

3492

3497

3502

3507

3512

3517

3522

3527

3532

3537

3542

3547

3552

3557

3562

3567

3572

3577

3582

3587

3592

3597

3602

3607

3612

3617

3622

3627

3632

3637

3642

3647

3652

3657

3662

3667

3672

3677

3682

3687

3692

3697

3702

3707

3712

3717

3722

3727

3732

3737

3742

3747

3752

3757

3762

3767

3772

3777

3782

3787

3792

3797

3802

3807

3812

3817

3822

3827

3832

3837

3842

3847

3852

3857

3862

3867

3872

3877

3882

3887

3892

3897

3902

3907

3912

3917

3922

3927

3932

3937

3942

3947

3952

3957

3962

3967

3972

3977

3982

3987

3992

3997

4002

4007

4012

4017

4022

4027

4032

4037

4042

4047

4052

4057

4062

4067

4072

4077

4082

4087

4092

4097

4102

4107

4112

4117

4122

4127

4132

4137

4142

4147

4152

4157

4162

4167

4172

4177

4182

4187

4192

4197

4202

4207

4212

4217

4222

4227

4232

4237

4242

4247

4252

4257

4262

4267

4272

4277

4282

4287

4292

4297

4302

4307

4312

4317

4322

4327

4332

4337

4342

4347

4352

4357

4362

4367

4372

4377

4382

4387

4392

4397

4402

4407

4412

4417

4422

4427

4432

4437

4442

4447

4452

4457

4462

4467

4472

4477

4482

4487

4492

4497

4502

4507

4512

4517

4522

4527

4532

4537

4542

4547

4552

4557

4562

4567

4572

4577

4582

4587

4592

4597

4602

4607

4612

4617

4622

4627

4632

4637

4642

4647

4652

4657

4662

4667

4672

4677

4682

4687

4692

4697

4702

4707

4712

4717

4722

4727

4732

4737

4742

4747

4752

4757

4762

4767

4772

4777

4782

4787

4792

4797

4802

4807

4812

4817

4822

4827

4832

4837

4842

4847

4852

4857

4862

4867

4872

4877

4882

4887

4892

4897

4902

4907

4912

4917

4922

4927

4932

4937

4942

4947

4952

4957

4962

4967

4972

4977

4982

4987

4992

4997

5002

5007

5012

5017

5022

5027

5032

5037

5042

5047

5052

5057

5062

5067

5072

5077

5082

5087

5092

5097

5102

5107

5112

5117

5122

5127

5132

5137

5142

5147

5152

5157

5162

5167

5172

5177

5182

5187

5192

5197

5202

5207

5212

5217

5222

5227

5232

5237

5242

5247

5252

5257

5262

5267

5272

5277

5282

5287

5292

5297

5302

5307

5312

5317

5322

5327

5332

5337

5342

5347

5352

5357

5362

5367

5372

5377

5382

5387

5392

5397

5402

5407

5412

5417

5422

5427

5432

5437

5442

5447

5452

5457

5462

5467

5472

5477

5482

5487

5492

5497

5502

5507

5512

5517

5522

5527

5532

5537

5542

5547

5552

5557

5562

5567

5572

5577

5582

5587

5592

5597

5602

5607

5612

5617

5622

5627

5632

5637

5642

5647

5652

5657

5662

5667

5672

5677

5682

5687

5692

5697

5702

5707

5712

5717

5722

5727

5732

5737

5742

5747

5752

5757

5762

5767

5772

5777

5782

5787

5792

5797

5802

5807

5812

5817

5822

5827

5832

5837

5842

5847

5852

5857

5862

5867

5872

5877

5882

5887

5892

5897

5902

5907

5912

5917

5922

5927

5932

5937

5942

5947

5952

5957

5962

5967

5972

5977

5982

5987

5992

5997

6002

6007

6012

6017

6022

6027

6032

6037

6042

6047

6052

6057

6062

6067

6072

6077

6082

6087

6092

6097

6102

6107

6112

6117

6122

6127

6132

6137

6142

6147

6152

6157

6162

6167

6172

6177

6182

6187

6192

6197

6202

6207

6212

6217

6222

6227

6232

6237

6242

6247

6252

6257

6262

6267

6272

6277

6282

6287

6292

6297

6302

6307

6312

6317

6322

6327

6332

6337

6342

6347

6352

6357

6362

6367

6372

6377

6382

6387

6392

6397

6402

6407

6412

6417

6422

6427

6432

6437

6442

6447

6452

6457

6462

6467

6472

6477

6482

6487

6492

6497

6502

6507

6512

6517

6522

6527

6532

6537

6542

6547

6552

6557

6562

6567

6572

6577

6582

6587

6592

6597

6602

6607

6612

6617

6622

6627

6632

6637

6642

6647

6652

6657

6662

6667

6672

6677

6682

6687

6692

6697

6702

6707

6712

6717

6722

6727

6732

6737

6742

6747

6752

6757

6762

6767

6772

6777

6782

6787

6792

6797

6802

6807

6812

6817

6822

6827

6832

6837

6842

6847

6852

6857

6862

6867

6872

6877

6882

6887

6892

6897

6902

6907

6912

6917

6922

6927

6932

6937

6942

6947

6952

6957

6962

6967

6972

6

163

169

176

181

Quintet for Piano & Winds - Simpson 040521

186

191

mp

mf

196

196

*mp*

*f*

*tr*

*mp*

*f*

*tr*

*mp*

201

*mp*

*mp*

*mp*

*mp*

206

*mf*

*mf*

*mp*

*mp*

211

*cresc.*

*f*

*f*

*tr*

*cresc.*

*f*

*tr*

*f*

*cresc.*

*f*

*f*

*cresc.*

*f*

218

225

*f*

*tr*

*mf*

*mf*

*dim.*

*mp*

231

237

243

249

250

254

*mf*

*tr*

*mf*

259

*f*

*f*

*mf*

*f*

*tr*

*f tr*

*mp*

265

271

mp

mp

mp

mp

mp

mp

sfz

mp

278

*mp* *fp* *fp* *fp*

283

*f* *f* *f* *mp* *f* *mp* *dim.*

[illegible]

310

315

320

320

326

333

339

345

351

357

*mf* *cresc.*

*mf* *cresc.*

*mp* *mf* *cresc.*

*cresc.*

363

*f*

*f*

*f*

*f* *mp*

*f* *mf*

369

374

381 *poco rit.* . . . *a tempo*

*mf*

*mf*

*mf*

*poco rit.* . . . *a tempo*

*mp*

*mp*

387

*mf*

*mp*

392

3rd Movement

# III

## Rondo

Daniel Léo Simpson  
2021年3月11日  
San Carlos, California

**Rondo, Allegro ma non troppo** ♩=112

Oboe

Clarinet in B $\flat$

Horn in F

Bassoon

Piano

**Rondo, Allegro ma non troppo** ♩=112

## 3rd Movement

6

*cresc.* *f* *cresc.* *f* *cresc.* *f* *mf* *cresc.* *f* *mf*

11

*mf* *f* *mf* *f* *f* *mp* *poco ritenuto*

*f* *mf* *mp* *poco ritenuto*

3rd Movement

3

17 **a tempo** **poco ritenuto a tempo**

*f* *mp*

**a tempo** **poco ritenuto a tempo**

*f* *mp*

24 **poco ritenuto a tempo**

*mp* *mf*

**poco ritenuto a tempo**

*mp* *mp*

30

36

Quintet for Piano & Winds - Simpson 040521

42

48

55

63

Quintet for Piano & Winds - Simpson 040521

69

*mp* *p*

*mp* *p*

*p*

*mp*

75

*mf* *cresc.* *f*

*mf* *cresc.* *f*

*mp* *cresc.* *f* *mf*

*mp* *cresc.* *f*

*mf* *cresc.* *f* *mp*

80

86 *poco ritenuto a tempo*

*poco ritenuto*

## 3rd Movement

9

93 *a tempo* *poco ritenuto a tempo*

99

93 99

*mp* *cresc.* *f*

*a tempo* *poco ritenuto a tempo*

*mp* *cresc.*

*mp* *cresc.*

*mp* *cresc.*

*mp* *f* *mp* *f* *mf*

*mf* *mp* *mf*

105

*mf*

*mf*

*mp*

*mp*

112

*f*

*f*

*mf*

*mp*

*mf*

120

125

131

136

mp

mp

mp

mp

141

*mf*

*mf*

*mp*

*mp*

*mp*

*mf*

146

*cresc.*

*f*

*cresc.*

*f*

*cresc.*

*f*

*cresc.*

*f*

*cresc.*

*f*

*tr*

*tr*

153

tr  
mf mp  
mf mp  
mf mf  
mp cresc. mp

158

tr  
f  
f mf  
f  
cresc. f mp

163

169

176

181

186

191

196

201

206

211

216

221

226

231

236

241

246

251

256

261

266

271

276

281

286

291

296

301

306

311

316

321

326

331

336

341

346

351

356

361

366

371

376

381

386

391

396

401

406

411

416

421

426

431

436

441

446

451

456

461

466

471

476

481

486

491

496

501

506

511

516

521

526

531

536

541

546

551

556

561

566

571

576

581

586

591

596

601

606

611

616

621

626

631

636

641

646

651

656

661

666

671

676

681

686

691

696

701

706

711

716

721

726

731

736

741

746

751

756

761

766

771

776

781

786

791

796

801

806

811

816

821

826

831

836

841

846

851

856

861

866

871

876

881

886

891

896

901

906

911

916

921

926

931

936

941

946

951

956

961

966

971

976

981

986

991

996

1001

1006

1011

1016

1021

1026

1031

1036

1041

1046

1051

1056

106

186

191

196

196

196

*mp*

*f* *tr* *mp*

*f* *mp*

201

*mp*

*mp*

*mp*

*mp*

206

*mf*

*mf*

*mp*

*mp*

211

*cresc.*

*f*

*f*

*tr*

*cresc.*

*f*

*f*

*cresc.*

*f*

*f*

*cresc.*

*f*

218

225

*f*

*tr*

*mf*

*mf*

*dim.*

*mp*

231

237

Measures 237-242 of the 3rd Movement. The score continues from the previous system. The piano part has a melodic line in the right hand and a supporting line in the left hand. The woodwinds have various melodic and harmonic parts, including trills (tr) and slurs. The bassoon part is mostly rests. Dynamics include *mf* (mezzo-forte) and *mp* (mezzo-piano).

243

249

250

254

*mf*

*tr*

*mf*

259

*f*

*f*

*mf*

*f*

*tr*

*f tr*

*mp*

265

271

265

271

*tr*

*f*

*tr*

*f*

*f*

*mf*

*f*

*tr*

*f*

*tr*

*sfz*

*mp*

*mp*

*mp*

*mp*

*mp*

*mp*

*sfz*

*mp*

278

283

288

293

Red.

## 3rd Movement

27

298

rit. . . . .

a tempo

rit. . . . .

Flute 1: *p*

Flute 2: *p*

Oboe: *p*

Clarinet: *p*

Bassoon: *p*

Piano: *p*, *mp*, *Ped.*

304

a tempo

Flute 1: *p*

Flute 2: *p*

Oboe: *p*

Clarinet: *p*

Bassoon: *p*

Piano: *mp*

310

315

320

325

330

335

340

345

350

355

360

365

370

375

380

385

390

395

400

405

410

415

420

425

430

435

440

445

450

455

460

465

470

475

480

485

490

495

500

505

510

515

520

525

530

535

540

545

550

555

560

565

570

575

580

585

590

595

600

605

610

615

620

625

630

635

640

645

650

655

660

665

670

675

320

326

333

339

340

341

342

343

344

345

346

347

348

349

350

351

352

353

354

355

356

357

358

359

360

361

362

363

364

365

366

367

368

369

370

371

372

373

374

375

376

377

378

379

380

381

382

383

384

385

386

387

388

389

390

391

392

393

394

395

396

397

398

399

400

401

402

403

404

405

406

407

408

409

410

411

412

413

414

415

416

417

418

419

420

421

422

423

424

425

426

427

428

429

430

431

432

433

434

435

436

437

438

439

440

441

442

443

444

445

446

447

448

449

450

451

452

453

454

455

456

457

458

459

460

461

462

463

464

465

466

467

468

469

470

471

472

473

474

475

476

477

478

479

480

481

482

483

484

485

486

487

488

489

490

491

492

493

494

495

496

497

498

499

500

501

502

503

504

505

506

507

508

509

510

511

512

513

514

515

516

517

518

519

520

521

522

523

524

525

526

527

528

529

530

531

532

533

534

535

536

537

538

539

540

541

542

543

544

545

546

547

548

549

550

551

552

553

554

555

556

557

558

559

560

561

562

563

564

565

566

567

568

569

570

571

572

573

574

575

576

577

578

579

580

581

582

583

584

585

586

587

588

589

590

591

592

593

594

595

596

597

598

599

600

601

602

603

604

605

606

607

608

609

610

611

612

613

614

615

616

617

618

619

620

621

622

623

624

625

626

627

628

629

630

631

632

633

634

635

636

637

638

639

640

641

642

643

644

645

646

647

648

649

650

651

652

653

654

655

656

657

658

659

660

661

662

663

664

665

666

667

668

669

670

671

672

673

674

675

676

677

678

679

680

681

682

683

684

685

686

687

688

689

690

691

692

693

694

695

696

697

698

699

700

701

702

703

704

705

706

707

708

709

710

711

712

713

714

715

716

717

718

719

720

721

722

723

724

725

726

727

728

729

730

731

732

733

734

735

736

737

738

739

740

741

742

743

744

745

746

747

748

749

750

751

752

753

754

755

756

757

758

759

760

761

762

763

764

765

766

767

768

769

770

771

772

773

774

775

776

777

778

779

780

781

782

783

784

785

786

787

788

789

790

791

792

793

794

795

796

797

798

799

800

801

802

803

804

805

806

807

808

809

810

811

812

813

814

815

816

817

818

819

820

821

822

823

824

825

826

827

828

829

830

831

832

833

834

835

836

837

838

839

840

841

842

843

844

845

846

847

848

849

850

851

852

853

854

855

856

857

858

859

860

861

862

863

864

865

866

867

868

869

870

871

872

873

874

875

876

877

878

879

880

881

882

883

884

885

886

887

888

889

890

891

892

893

894

895

896

897

898

899

900

901

902

903

904

905

906

907

908

909

910

911

912

913

914

915

916

917

918

919

920

921

922

923

924

925

926

927

928

929

930

931

932

933

934

935

936

937

938

939

940

941

942

943

944

945

946

947

948

949

950

951

952

953

954

955

956

957

958

959

960

961

962

963

964

965

966

967

968

969

970

971

972

973

974

975

976

977

978

979

980

981

982

983

984

985

986

987

988

989

990

991

992

993

994

995

996

997

998

999

1000

345

*cresc.* *mf* *mp*

*cresc.* *mf*

*cresc.* *mf* *mp*

*cresc.* *mf* *p*

351

*mp*

*mf*

357

*mf* *cresc.*

*mf* *cresc.*

*cresc.*

*mp* *mf* *cresc.*

*cresc.*

363

*f*

*f*

*f*

*f* *mp*

*f* *mf*

369

374

381 *poco rit.* . . . *a tempo*

*mf*

*mf*

*mf*

*poco rit.* . . . *a tempo*

*8va*

*mp*

*mp*

387

*mf*

*mp*

392

3rd Movement

# III

## Rondo

Daniel Léo Simpson  
2021年3月11日  
San Carlos, California

**Rondo, Allegro ma non troppo** ♩=112

Oboe

Clarinet in B $\flat$

Horn in F

Bassoon

Piano

**Rondo, Allegro ma non troppo** ♩=112

## 3rd Movement

6

*cresc.* *f*

*cresc.* *f*

*cresc.* *f* *mf*

*cresc.* *f* *mf*

*cresc.* *mp*

11

*mf* *f*

*mf* *f*

*f* *mp*

*f* *mp*

*poco ritenuto*

*f* *mf* *mp*

*poco ritenuto*

17 **a tempo** **poco ritenuto a tempo**

24 **poco ritenuto a tempo**

**poco ritenuto a tempo**

30

36

Quintet for Piano & Winds - Simpson 040521

42

48

55

63

69

*mp* *p*

*mp* *p*

*p*

*mp*

75

*mf* *cresc.* *f*

*mf* *cresc.* *f*

*mp* *cresc.* *f* *mf*

*mp* *cresc.* *f*

*mf* *cresc.* *f* *mp*

80

*mf* *f* *mf* *f* *mf* *f*

86 *poco ritenuto a tempo* *poco ritenuto*

*f* *mp* *f* *mp* *mp* *f* *mp* *f* *mp*

## 3rd Movement

9

93 *a tempo* *poco ritenuto a tempo*

99

93 99

*mp* *cresc.* *f*

*a tempo* *poco ritenuto a tempo*

*mp* *cresc.*

*mp* *cresc.*

*mp* *cresc.*

*mp* *f* *mp* *f* *mf*

*mf* *mp* *mf*

105

112

mf

mf

mp

mp

f

f

mp

mf

120

125

131

136

141

*mf*

*mf*

*mp*

*mp*

*mp*

*mf*

146

*cresc.*

*f*

*cresc.*

*f*

*cresc.*

*f*

*cresc.*

*f*

*cresc.*

*f*

*tr*

*tr*

153

tr  
mf mp  
mf mp  
mf mf  
mp cresc. mp

158

tr  
f  
f mf  
f  
cresc. f mp

163

169

Quintet for Piano & Winds - Simpson 040521

176

181

Quintet for Piano & Winds - Simpson 040521

186

191

195

Quintet for Piano &amp; Winds - Simpson 040521

206

*mf*

*mf*

*mp*

*mp*

*mp*

*mf*

211

*cresc.*

*f*

*f*

*f*

*cresc.*

*f*

*f*

*cresc.*

*f*

*f*

*cresc.*

*f*

*f*

*cresc.*

*f*

218

225

*tr*

*f*

*mf*

*mf*

*dim.*

*mp*

231

237

243

249

250

254

*mf*

*tr*

*mf*

259

*f*

*f*

*mf*

*f*

*tr*

*f tr*

*mp*

265

271

272

278

*mp* *fp* *fp* *fp* *fp*

283

*f* *f* *f* *mp* *f* *mp* *dim.* *mp*

[illegible]

310

315

316

317

318

319

320

321

322

323

324

325

326

327

328

329

330

331

332

333

334

335

336

337

338

339

340

341

342

343

344

345

346

347

348

349

350

351

352

353

354

355

356

357

358

359

360

361

362

363

364

365

366

367

368

369

370

371

372

373

374

375

376

377

378

379

380

381

382

383

384

385

386

387

388

389

390

391

392

393

394

395

396

397

398

399

400

401

402

403

404

405

406

407

408

409

410

411

412

413

414

415

416

417

418

419

420

421

422

423

424

425

426

427

428

429

430

431

432

433

434

435

436

437

438

439

440

441

442

443

444

445

446

447

448

449

450

451

452

453

454

455

456

457

458

459

460

461

462

463

464

465

466

467

468

469

470

471

472

473

474

475

476

477

478

479

480

481

482

483

484

485

486

487

488

489

490

491

492

493

494

495

496

497

498

499

500

501

502

503

320

326

345

351

357

*mf* *cresc.*

*mf* *cresc.*

*mp* *mf* *cresc.*

*cresc.*

363

*f*

*f*

*f*

*f* *mp*

*f* *mf*

369

374

381 *poco rit.* . . . *a tempo*

*mf* *mf* *mf*

*poco rit.* . . . *a tempo*

*mp* *mp* *mp*

387

*mf* *f* *f* *mf*

392

192

396

396

397

398

399

400

401

402

403

404

405

406

407

408

409

410

411

412

413

414

415

416

417

418

419

420

421

422

423

424

425

426

427

428

429

430

431

432

433

434

435

436

437

438

439

440

441

442

443

444

445

446

447

448

449

450

451

452

453

454

455

456

457

458

459

460

461

462

463

464

465

466

467

468

469

470

471

472

473

474

475

476

477

478

479

480

481

482

483

484

485

486

487

488

489

490

491

492

493

494

495

496

497

498

499

500

501

502

503

504

505

506

507

508

509

510

511

512

513

514

515

516

517

518

519

520

521

522

523

524

525

526

527

528

529

530

531

532

533

534

535

536

537

538

539

540

541

542

543

544

545

546

547

548

549

550

551

552

553

554

555

556

557

558

559

560

561

562

563

564

565

566

567

568

569

570

571

572

573

574

575

576

577

578

579

580

581

582

583

584

585

586

587

588

589

590

591

592

593

594

595

596

597

598

599

600

601

602

603

604

605

606

607

608

609

610

611

612

613

614

615

616

617

618

619

620

621

622

623

624

625

626

627

628

629

630

631

632

633

634

635

636

637

638

639

640

641

642

643

644

645

646

647

648

649

650

651

652

653

654

655

656

657

658

659

660

661

662

663

664

665

666

667

668

669

670

671

672

673

674

675

676

677

678

679

680

681

682

683

684

685

686

687

688

689

690

691

692

693

694

695

696

697

698

699

700

701

702

703

704

705

706

707

708

709

710

711

712

713

714

715

716

717

718

719

720

721

722

723

724

725

726

727

728

729

730

731

732

733

734

735

736

737

738

739

740

741

742

743

744

745

746

747

748

749

750

751

752

753

754

755

756

757

758

759

760

761

762

763

764

765

766

767

768

769

770

771

772

773

774

775

776

777

778

779

780

781

782

783

784

785

786

787

788

789

790

791

792

793

794

795

796

797

798

799

800

801

802

803

804

805

806

807

808

809

810

811

812

813

814

815

816

817

818

819

820

821

822

823

824

825

826

827

828

829

830

831

832

833

834

835

836

837

838

839

840

841

842

843

844

845

846

847

848

849

3rd Movement

# III

## Rondo

Daniel Léo Simpson  
2021年3月11日  
San Carlos, California

**Rondo, Allegro ma non troppo** ♩=112

Oboe

Clarinet in B $\flat$

Horn in F

Bassoon

Piano

**Rondo, Allegro ma non troppo** ♩=112

## 3rd Movement

6

*cresc.* *f*

*cresc.* *f*

*cresc.* *f* *mf*

*cresc.* *f* *mf*

*cresc.* *mp*

11

*mf* *f*

*mf* *f*

*f* *mp*

*f* *mp*

*poco ritenuto*

*f* *mf* *mp*

*poco ritenuto*

# 3rd Movement

3

17 **a tempo** **poco ritenuto a tempo**

*f* *mp*

**a tempo** **poco ritenuto a tempo**

*f* *mp*

24 **poco ritenuto a tempo**

*mp* *mf*

**poco ritenuto a tempo**

*mp* *mp*

30

36

Quintet for Piano & Winds - Simpson 040521

42

48

55

63

Quintet for Piano & Winds - Simpson 040521

69

*mp* *p*

*mp* *p*

*p*

*mp*

75

*mf* *cresc.* *f*

*mf* *cresc.* *f*

*mp* *cresc.* *f* *mf*

*mp* *cresc.* *f*

*mf* *cresc.* *f* *mp*

Quintet for Piano &amp; Winds - Simpson 040521

## 3rd Movement

9

93 *a tempo* *poco ritenuto a tempo*

99

93 *a tempo* *poco ritenuto a tempo*

*mp* *cresc.* *f*

*a tempo* *poco ritenuto a tempo*

*mp* *cresc.*

*mp* *cresc.*

*a tempo* *poco ritenuto a tempo*

*mp* *cresc.*

99

*mp* *f* *mp* *f* *mf*

*mf* *mp* *mf*

105

*mf*

*mf*

*mp*

*mp*

112

*f*

*f*

*mf*

*mp*

*mf*

120

125

131

136

141

*mf*

*mf*

*mp*

*mp*

*mp*

*mf*

146

*cresc.*

*f*

*cresc.*

*f*

*cresc.*

*f*

*cresc.*

*f*

*cresc.*

*f*

*tr*

*tr*

153

158

153

158

tr

mf

mp

mf

mp

cresc.

tr

f

mf

f

cresc.

f

mp

8<sup>va</sup>

163

169

Quintet for Piano &amp; Winds - Simpson 040521

186

191

192

196

201

206

*mf*

*mf*

*mp*

*mp*

211

*cresc.*

*f*

*f*

*tr*

*cresc.*

*f*

*tr*

*f*

*cresc.*

*f*

*f*

*cresc.*

*f*

218

225

*f*

*tr*

*mf*

*mf*

*dim.*

*mp*

231

237

243

249

254

*mf*

*tr*

*mf*

259

*f*

*f*

*mf*

*f*

*f tr*

*mp*

265

271

272

278

283

288

293

Red.

298 rit. a tempo rit.

*p*

*p*

*p*

*p*

rit. a tempo rit.

*p*

*p*

304 a tempo

*p*

*mp*

*mp*

310

315

310

315

*cresc.* *f* *mf* *mp*

Quintet for Piano & Winds - Simpson 040521

320

326

333

339

345

*cresc.* *mf* *mp*

*cresc.* *mf*

*cresc.* *mf* *mp*

*cresc.* *mf* *p*

351

*mp*

*mf*

357

*mf* *cresc.*

*mf* *cresc.*

*mp* *mf* *cresc.*

*cresc.*

363

*f*

*f*

*f*

*f* *mp*

*f* *mf*

369

374

381 *poco rit.* . . . *a tempo*

*mf* *mf* *mf*

*poco rit.* *a tempo* *8va* *mp* *mp*

3 3

387

*mf* *mp*

392

396

3rd Movement

# III

## Rondo

Daniel Léo Simpson  
2021年3月11日  
San Carlos, California

**Rondo, Allegro ma non troppo** ♩=112

Oboe

Clarinet in B $\flat$

Horn in F

Bassoon

Piano

**Rondo, Allegro ma non troppo** ♩=112

## 3rd Movement

6

*cresc.* *f*

*cresc.* *f*

*cresc.* *f* *mf*

*cresc.* *f* *mf*

*cresc.* *mp*

11

*mf* *f*

*mf* *f*

*f* *mp*

*f* *mp*

*poco ritenuto*

*f* *mf* *mp*

*poco ritenuto*

17 **a tempo** **poco ritenuto a tempo**

24 **poco ritenuto a tempo** **poco ritenuto a tempo**

17 **a tempo** **poco ritenuto a tempo**

24 **poco ritenuto a tempo** **poco ritenuto a tempo**

30

36

Quintet for Piano & Winds - Simpson 040521

42

48

55

63

Quintet for Piano & Winds - Simpson 040521

69

*mp* *p*

*mp* *p*

*p*

*mp*

75

*mf* *cresc.* *f*

*mf* *cresc.* *f*

*mp* *cresc.* *f* *mf*

*mp* *cresc.* *f*

*mf* *cresc.* *f* *mp*

80

86 *poco ritenuto a tempo*

86

*poco ritenuto a tempo*

86

*poco ritenuto a tempo*

## 3rd Movement

9

93 *a tempo* *poco ritenuto a tempo*

99

99

99

99

99

99

99

99

99

99

99

99

99

99

99

99

99

99

99

99

99

99

99

99

99

99

99

99

99

99

99

99

99

99

99

99

99

99

99

99

99

99

99

99

99

99

99

99

99

99

99

99

99

99

99

99

99

99

99

99

99

99

99

99

99

99

99

99

99

99

99

99

99

99

99

99

99

99

99

99

99

99

99

99

99

99

99

99

99

99

99

99

99

99

99

99

99

99

99

99

99

99

99

99

105

112

mf

mf

mp

mp

f

f

mp

mf

120

125

131

*mp*

*mp*

*mp*

136

*mp*

*mp*

*mp*

*mp*

141

*mf*

*mf*

*mp*

*mp*

*mp*

*mf*

146

*cresc.*

*f*

*cresc.*

*f*

*cresc.*

*f*

*cresc.*

*f*

*cresc.*

*f*

*tr*

*tr*

153

158

153

158

tr

mf

mp

mf

mf

mp

cresc.

tr

f

mf

f

cresc.

f

mp

8<sup>va</sup>

163

169

176

181

182

183

184

185

186

187

188

189

190

191

192

193

194

195

196

197

198

199

200

201

202

203

204

205

206

207

208

209

210

211

212

213

214

215

216

217

218

219

220

221

222

223

224

225

226

227

228

229

230

231

232

233

234

235

236

237

238

239

240

241

242

243

244

245

246

247

248

249

250

251

252

253

254

255

256

257

258

259

260

261

262

263

264

265

266

267

268

269

270

271

272

273

274

275

276

277

278

279

280

281

282

283

284

285

286

287

288

289

290

291

292

293

294

295

296

297

298

299

300

301

302

303

304

305

306

307

308

309

310

311

312

313

314

315

316

317

318

319

320

321

322

323

324

325

326

327

328

329

330

331

332

333

334

335

336

337

338

339

340

341

342

343

344

345

346

347

348

349

350

351

352

353

354

355

356

357

358

359

360

361

362

363

364

365

366

367

368

369

370

371

372

373

374

375

376

377

378

379

380

381

382

383

384

385

386

387

388

389

390

391

392

393

394

395

396

397

398

399

400

401

402

403

404

405

406

407

408

409

410

411

412

413

414

415

416

417

418

419

420

421

422

423

424

425

426

427

428

429

430

431

432

433

434

435

436

437

438

439

440

441

442

443

444

445

446

447

448

449

450

451

452

453

454

455

456

457

458

459

460

461

462

463

464

465

466

467

468

469

470

471

472

473

474

475

476

477

478

479

480

481

482

483

484

485

486

487

488

489

490

491

492

493

494

495

496

497

498

499

500

501

502

503

504

505

506

507

508

509

510

511

512

513

514

515

516

517

518

519

520

521

522

523

524

525

526

527

528

529

530

531

532

533

534

535

536

537

538

539

540

541

542

543

544

545

546

547

548

549

550

551

552

553

554

555

556

557

558

559

560

561

562

563

564

565

566

567

568

569

570

571

572

573

574

575

576

577

578

579

580

581

582

583

584

585

586

587

588

589

590

591

592

593

594

595

596

597

598

599

600

601

602

603

604

605

606

607

608

609

610

611

612

613

614

615

616

617

618

619

620

621

622

623

624

625

626

627

628

629

630

631

632

633

634

635

636

637

638

639

640

641

642

643

644

645

646

647

648

649

650

651

652

653

654

655

656

657

658

659

660

661

662

663

664

665

666

667

668

669

670

671

672

673

674

675

676

677

678

679

680

681

682

683

684

685

686

687

688

689

690

691

692

693

694

695

696

697

698

699

700

701

702

703

704

705

706

707

708

709

710

711

712

713

714

715

716

717

718

719

720

721

722

723

724

725

726

727

728

729

730

731

732

733

734

735

736

737

738

739

740

741

742

743

744

745

746

747

748

749

750

751

752

753

754

755

756

757

758

759

760

761

762

763

764

765

766

767

768

769

770

771

772

773

774

775

776

777

778

779

780

781

782

783

784

785

786

787

788

789

790

791

792

793

794

795

796

797

798

799

800

801

802

803

804

805

806

807

808

809

810

811

812

813

814

815

816

817

818

819

820

821

822

823

824

825

826

827

828

829

830

831

832

833

834

835

836

837

838

839

840

841

842

843

844

845

846

847

848

849

850

851

852

853

854

855

856

857

858

859

860

861

862

863

864

865

866

867

868

869

870

871

872

873

874

875

876

877

878

879

880

881

882

883

884

885

886

887

888

889

890

891

892

893

894

895

896

897

898

899

900

901

902

903

904

905

906

907

908

909

910

911

912

913

914

915

916

917

918

919

920

921

922

923

924

925

926

927

928

929

930

931

932

933

934

935

936

937

938

939

940

941

942

943

944

945

946

947

948

949

950

951

952

953

954

955

956

957

958

959

960

961

962

963

964

965

966

967

968

969

970

971

972

973

974

975

976

977

978

979

980

981

982

983

984

985

986

987

988

989

990

991

992

993

994

995

996

997

998

999

1000

186

191

195

Quintet for Piano &amp; Winds - Simpson 040521

206

*mf*

*mf*

*mp*

*mp*

211

*cresc.*

*f*

*f*

*f*

*f*

*f*

*f*

*cresc.*

*f*

*f*

*cresc.*

*f*

*f*

218

225

*f* *mf* *mf* *dim.* *mp*

231

237

243

249

254

*mf*

*tr*

*mf*

259

*f*

*f*

*mf*

*f*

*f tr*

*mp*

265

271

Quintet for Piano & Winds - Simpson 040521

278

283

288

*mp*

*mp*

*p* *mp*

*mp*

293

*mp* *mp*

*mp* *mp*

*p* *mp* *mp*

*mp* *mp*

*Red.*

310

*mf*

*mf*

*mp*

*mp*

315

*cresc.*

*f*

*cresc.*

*f*

*mf*

*cresc.*

*f*

*mf*

*cresc.*

*f*

*mf*

*mp*

320

326

333

339

mp

mf

tr

mp

mp

mp

mp

345

*cresc.* *mf* *mp*

*cresc.* *mf*

*cresc.* *mf* *mp*

*cresc.* *mf* *p*

351

*mp*

*mf*

357

*mf* *cresc.*

*mf* *cresc.*

*mp* *mf* *cresc.*

*cresc.*

363

*f*

*f*

*f*

*f* *mp*

*f* *mf*

370

*mp* *cresc.*

*mp* *cresc.*

*mp* *cresc.*

*mp* *cresc.*

*mp* *cresc.*

375

*tr* *tr* *tr* *tr*

*p* *cresc.*

382 *poco rit.* . . . *a tempo*

*mf* *mf* *mf* *mf* *mf* *mf*

*poco rit.* . . . *a tempo*

*mp* *mp* *mp* *mp* *mp* *mp*

388

*mf* *mf* *mf* *mf* *mf* *mf*

*mp* *mp* *mp* *mp* *mp* *mp*

393

397

*mf* *f* *f* *f*

3rd Movement

# III

## Rondo

Daniel Léo Simpson  
2021年3月11日  
San Carlos, California

**Rondo, Allegro ma non troppo** ♩=112

Oboe

Clarinet in B $\flat$

Horn in F

Bassoon

Piano

**Rondo, Allegro ma non troppo** ♩=112

## 3rd Movement

6

*cresc.* *f* *cresc.* *f* *cresc.* *f* *mf* *cresc.* *f* *mf*

11

*mf* *f* *mf* *f* *f* *mp* *poco ritenuto* *mp* *poco ritenuto* *f* *mf* *mp*

3rd Movement

3

17 **a tempo** **poco ritenuto a tempo**

*f* *mp*

**a tempo** **poco ritenuto a tempo**

*f* *mp*

24 **poco ritenuto a tempo**

*mp* *mf*

**poco ritenuto a tempo**

*mp* *mp*

30

36

Quintet for Piano & Winds - Simpson 040521

42

48

55

63

Quintet for Piano & Winds - Simpson 040521

69

*mp* *p*

*mp* *p*

*p*

*mp*

75

*mf* *cresc.* *f*

*mf* *cresc.* *f*

*mp* *cresc.* *f* *mf*

*mp* *cresc.* *f*

*mf* *cresc.* *f* *mp*

80

*mf* *f* *mf* *f* *mf* *f*

86 *poco ritenuto a tempo* *poco ritenuto*

*f* *mp* *f* *mp* *mp* *f* *mp*

## 3rd Movement

9

93 *a tempo* *poco ritenuto a tempo*

99

100

105

112

mf

mp

f

f

mf

mp

mf

120

125

131

*mp*

*mp*

*mp*

136

*mp*

*mp*

*mp*

*mp*

141

*mf*

*mf*

*mp*

*mp*

*mp*

*mf*

146

*cresc.*

*f*

*cresc.*

*f*

*cresc.*

*f*

*cresc.*

*f*

*cresc.*

*f*

*tr*

*tr*

153

tr  
mf mp  
mf  
mp  
mf  
mf  
mp  
cresc.  
mp

158

tr  
f  
f  
mf  
f  
mp  
cresc.  
f mp  
8<sup>va</sup>

163

169

176

181

Quintet for Piano & Winds - Simpson 040521

186

191

Quintet for Piano &amp; Winds - Simpson 040521

206

*mf*

*mf*

*mp*

*mp*

211

*cresc.*

*f*

*f*

*tr*

*cresc.*

*f*

*f*

*cresc.*

*f*

*f*

*cresc.*

*f*

218

225

*f*

*tr*

*mf*

*mf*

*dim.*

*mp*

231

237

243

249

254

254

*mf*

*tr*

*mf*

259

*f*

*f*

*mf*

*f*

*tr*

*f tr*

*mp*

265

271

272

278

283

[illegible]

# 3rd Movement

27

298

rit. . . . .

a tempo

rit. . . . .

rit. . . . .

a tempo

rit. . . . .

304

a tempo

a tempo

310

315

320

320

326

333

339

345

*cresc.* *mf* *mp*

*cresc.* *mf*

*cresc.* *mf* *mp*

*cresc.* *mf* *p*

351

*mp*

*mf*

357

*mf* *cresc.*

*mf* *cresc.*

*mp* *mf* *cresc.*

*cresc.*

363

*f*

*f*

*f* *mp*

*f* *mf*

370

375

382 *poco rit.* . . . *a tempo*

*mf* *mf* *mf*

*poco rit.* *a tempo* *8va* *mp* *mp*

3 3

388

*mf* *mp*

393

397

*mf* *f* *f* *f*

3rd Movement

# III

## Rondo

Daniel Léo Simpson  
2021年3月11日  
San Carlos, California

**Rondo, Allegro ma non troppo** ♩=112

Oboe

Clarinet in B $\flat$

Horn in F

Bassoon

Piano

## 3rd Movement

6

*cresc.* *f* *cresc.* *f* *cresc.* *f* *mf* *cresc.* *f* *mf*

11

*mf* *f* *mf* *f* *f* *mp* *poco ritenuto*

*f* *mf* *mp* *poco ritenuto*

17 **a tempo** **poco ritenuto a tempo**

24 **poco ritenuto a tempo**

**poco ritenuto a tempo**

30

36

30

36

*mp*

*mf*

*mf*

42

48

55

63

Quintet for Piano & Winds - Simpson 040521

69

mp  $\rightarrow$  p

mp  $\rightarrow$  p

mp  $\rightarrow$  p

mp  $\rightarrow$  p

mp

75

mf cresc. f

mf cresc. f

mp cresc. f mf

mp cresc. f

mf cresc. f mp

80

86 *poco ritenuto a tempo*

80

*mf* *f* *mf* *f* *mf* *f*

86

*poco ritenuto a tempo* *poco ritenuto*

*f* *mp* *f* *mp* *mp* *f* *mp*

*poco ritenuto a tempo* *poco ritenuto*

*mp* *f* *mp*

## 3rd Movement

9

93 *a tempo* *poco ritenuto a tempo*

99

93 99

*mp* *cresc.* *f*

*a tempo* *poco ritenuto a tempo*

*mp* *cresc.*

*mp* *cresc.*

*mp* *cresc.*

*mp* *f* *mp* *f* *mf*

*mf* *mp* *mf*

105

*mf*

*mf*

*mp*

*mp*

112

*f*

*f*

*mf*

*mp*

*mf*

120

125

131

*mp*

*mp*

*mp*

136

*mp*

*mp*

*mp*

*mp*

141

*mf*

*mf*

*mp*

*mp*

*mp*

*mf*

146

*cresc.*

*f*

*cresc.*

*f*

*cresc.*

*f*

*cresc.*

*f*

*cresc.*

*f*

*tr*

*tr*

153

158

Quintet for Piano & Winds - Simpson 040521

163

169

176

181

*tr*

*mf*

*mp*

*mf*

186

191

196

196

*mp*

*f* *tr* *mp*

*f* *mp*

201

*mp*

*mp*

*mp*

*mp*

206

*mf*

*mf*

*mp*

*mp*

211

*cresc.*

*f*

*f*

*tr*

*cresc.*

*f*

*f*

*cresc.*

*f*

*f*

*cresc.*

*f*

218

225

*f*

*tr*

*mf*

*mf*

*dim.*

*mp*

231

237

243

249

254

*mf*

*tr*

*mf*

259

*f*

*f*

*mf*

*f*

*tr*

*f tr*

*mp*

265

271

272

278

mp

fp

fp

fp

fp

283

f

f

f

f

mp

mp

dim.

mp

288

293

Red.

298 rit. a tempo rit.

*p*

*p*

*p*

*p*

rit. a tempo rit.

*p*

*p*

304 a tempo

*p*

*mp*

*mp*

310

315

320

320

326

333

339

344

345

*cresc.* *mf* *mp*

*cresc.* *mf*

*cresc.* *mf*

*cresc.* *mf* *mp*

*cresc.* *mf* *p*

351

*mp*

*mf*

## 3rd Movement

357

*mf* *cresc.* *mf* *cresc.* *mp* *mf* *cresc.* *cresc.*

363

*rit.* *a tempo* *f* *f* *f* *f* *mp* *rit.* *a tempo* *f* *mf*

371

*mp* *cresc.*

*mp* *cresc.*

*mp* *cresc.*

*mp* *cresc.*

376

*p*

*tr* *tr* *tr* *tr*

3

383

poco rit. . . . . a tempo

*mf*

*mf*

poco rit. . . . . a tempo

*cresc.*

3 3

*mp*

8va

388

*mf*

*mf*

(8)

*mp*

*mp*

394

395 396 397

398

399 400 401

3rd Movement

# III

## Rondo

Daniel Léo Simpson  
2021年3月11日  
San Carlos, California

**Rondo, Allegro ma non troppo** ♩=112

Oboe

Clarinet in B $\flat$

Horn in F

Bassoon

Piano

**Rondo, Allegro ma non troppo** ♩=112

## 3rd Movement

6

*cresc.* *f*

*cresc.* *f*

*cresc.* *f* *mf*

*cresc.* *f* *mf*

*cresc.* *mp*

11

*mf* *f*

*mf* *f*

*f* *mp*

*f* *mp*

*poco ritenuto*

*f* *mf* *mp*

*poco ritenuto*

17 **a tempo** **poco ritenuto a tempo**

24 **poco ritenuto a tempo** **a tempo** **poco ritenuto a tempo**

17 **a tempo** **poco ritenuto a tempo**

24 **poco ritenuto a tempo** **a tempo** **poco ritenuto a tempo**

30

36

Quintet for Piano & Winds - Simpson 040521

42

48

55

63

Quintet for Piano & Winds - Simpson 040521

69

*mp* *p*

*mp* *p*

*p*

*mp*

75

*mf* *cresc.* *f*

*mf* *cresc.* *f*

*mp* *cresc.* *f* *mf*

*mp* *cresc.* *f*

*mf* *cresc.* *f* *mp*

80

86 *poco ritenuto a tempo*

*poco ritenuto*

## 3rd Movement

9

93 *a tempo* *poco ritenuto a tempo*

99

111

121

133

145

157

169

181

193

205

217

229

241

253

265

277

289

301

313

325

337

349

361

373

385

397

409

421

433

445

457

105

*mf*

*mf*

*mp*

*mp*

112

*f*

*f*

*mf*

*mp*

*mf*

120

Measures 120-124 of the 3rd Movement. The score is for a quintet for piano and winds. The piano part (bottom system) features a melodic line in the right hand and a supporting line in the left hand. The woodwinds (top three systems) have various parts, including a flute, clarinet, and bassoon. Dynamics include *mp* (mezzo-piano) and *f* (forte).

125

Measures 125-129 of the 3rd Movement. The score continues with the piano and woodwinds. The piano part has a more active role, with a melodic line in the right hand and a supporting line in the left hand. The woodwinds have various parts, including a flute, clarinet, and bassoon. Dynamics include *fp* (fortissimo piano), *f* (forte), and *mp* (mezzo-piano).

131

136

141

*mf*

*mf*

*mp*

*mp*

*mp*

*mf*

146

*cresc.*

*f*

*cresc.*

*f*

*cresc.*

*f*

*cresc.*

*f*

*cresc.*

*f*

*tr*

*tr*

153

*mf* *tr* *mf* *mp* *mf* *mp* *cresc.* *mp*

158

*tr* *f* *f* *mf* *f* *mp* *cresc.* *f* *mp* *8vo*

163

169

170

171

172

173

174

175

176

177

178

179

180

181

182

183

184

185

186

187

188

189

190

191

192

193

194

195

196

197

198

199

200

201

202

203

204

205

206

207

208

209

210

211

212

213

214

215

216

217

218

219

220

221

222

223

224

225

226

227

228

229

230

231

232

233

234

235

236

237

238

239

240

241

242

243

244

245

246

247

248

249

250

251

252

253

254

255

256

257

258

259

260

261

262

263

264

265

266

267

268

269

270

271

272

273

274

275

276

277

278

279

280

281

282

283

284

285

286

287

288

289

290

291

292

293

294

295

296

297

298

299

300

301

302

303

304

305

306

307

308

309

310

311

312

313

314

315

316

317

318

319

320

321

322

323

324

325

326

327

328

329

330

331

332

333

334

335

336

337

338

339

340

341

342

343

344

345

346

347

348

349

350

351

352

353

354

355

356

357

358

359

360

361

362

363

364

365

366

367

368

369

370

371

372

373

374

375

376

377

378

379

380

381

382

383

384

385

386

387

388

389

390

391

392

393

394

395

396

397

398

399

400

401

402

403

404

405

406

407

408

409

410

411

412

413

414

415

416

417

418

419

420

421

422

423

424

425

426

427

428

429

430

431

432

433

434

435

436

437

438

439

440

441

442

443

444

445

446

447

448

449

450

451

452

453

454

455

456

457

458

459

460

461

462

463

464

465

466

467

468

469

470

471

472

473

474

475

476

477

478

479

480

481

482

483

484

485

486

487

488

489

490

491

492

493

494

495

496

497

498

499

500

501

502

503

504

505

506

507

508

509

510

511

512

513

514

515

516

517

518

519

520

521

522

523

524

525

526

527

528

529

530

531

532

533

534

535

536

537

538

539

540

541

542

543

544

545

546

547

548

549

550

551

552

553

554

555

556

557

558

559

560

561

562

563

564

565

566

567

568

569

570

571

572

573

574

575

576

577

578

579

580

581

582

583

584

585

586

587

588

589

590

591

592

593

594

595

596

597

598

599

600

601

602

603

604

605

606

607

608

609

610

611

612

613

614

615

616

617

618

619

620

621

622

623

624

625

626

627

628

629

630

631

632

633

634

635

636

637

638

639

640

641

642

643

644

645

646

647

648

649

650

651

652

653

654

655

656

657

658

659

660

661

662

663

664

665

666

667

668

669

670

671

672

673

674

675

676

677

678

679

680

681

682

683

684

685

686

687

688

689

690

691

692

693

694

695

696

697

698

699

700

701

702

703

704

705

706

707

708

709

710

711

712

713

714

715

716

717

718

719

720

721

722

723

724

725

726

727

728

729

730

731

732

733

734

735

736

737

738

739

740

741

742

743

744

745

746

747

748

749

750

751

752

753

754

755

756

757

758

759

760

761

762

763

764

765

766

767

768

769

770

771

772

773

774

775

776

777

778

779

780

781

782

783

784

785

786

787

788

789

790

791

792

793

794

795

796

797

798

799

800

801

802

803

804

805

806

807

808

809

810

811

812

813

814

815

816

817

818

819

820

821

822

823

824

825

826

827

828

829

830

831

832

833

834

835

836

837

838

839

840

841

842

843

844

845

846

847

848

849

850

851

852

853

854

855

856

857

858

859

860

861

862

863

864

865

866

867

868

869

870

871

872

873

874

875

876

877

878

879

880

881

882

883

884

885

886

887

888

889

890

891

892

893

894

895

896

897

898

899

900

901

902

903

904

905

906

907

908

909

910

911

912

913

914

915

916

917

918

919

920

921

922

923

924

925

926

927

928

929

930

931

932

933

934

935

936

937

938

939

940

941

942

943

944

945

946

947

948

949

950

951

952

953

954

955

956

957

958

959

960

961

962

963

964

965

966

967

968

969

970

971

972

973

974

975

976

977

978

979

980

981

982

983

984

985

986

987

988

989

990

991

992

993

994

995

996

997

998

999

1000

Quintet for Piano &amp; Winds - Simpson 040521

186

191

195

196

196

*mp*

*f* *tr* *mp*

*f* *mp*

201

*mp*

*mp*

*mp*

*mp*

206

*mf*

*mf*

*mp*

*mp*

211

*cresc.*

*f*

*f*

*f*

*cresc.*

*f*

*f*

*cresc.*

*f*

*f*

*cresc.*

*f*

218

225

*f*

*mf*

*mf*

*dim.*

*mp*

231

237

243

249

254

254

*mf*

*tr*

*mf*

259

*f*

*f*

*mf*

*f*

*tr*

*f tr*

*mp*

265

271

272

278

283

288

293

Red.

298 rit. a tempo rit.

*p*

*p*

*p*

*p*

rit. a tempo rit.

*p*

*mp*

304 a tempo

*p*

*mp*

310

315

320

320

326

333

339

333-338: Musical score for measures 333-338. The score is for a Quintet for Piano & Winds. It features four staves for winds (flute, oboe, clarinet, bassoon) and a grand staff for piano. The key signature is three flats (B-flat, E-flat, A-flat). The time signature is 4/4. The score includes dynamic markings (*mf*, *mp*) and articulation (*tr*).

339-344: Musical score for measures 339-344. The score is for a Quintet for Piano & Winds. It features four staves for winds (flute, oboe, clarinet, bassoon) and a grand staff for piano. The key signature is three flats (B-flat, E-flat, A-flat). The time signature is 4/4. The score includes dynamic markings (*mf*, *mp*) and articulation (*tr*).

345

*cresc.* *mf* *mp*

*cresc.* *mf*

*cresc.* *mf*

*cresc.* *mf* *mp*

*cresc.* *mf* *p*

351

*mp*

*mf*

## 3rd Movement

357

*mf* *cresc.*

*mf* *cresc.*

*mp* *mf* *cresc.*

*cresc.*

363

*rit.* *a tempo*

*f*

*f*

*f*

*f* *mp*

*rit.* *a tempo*

*f* *mf*

371

*mp* *cresc.*

*mp* *cresc.*

*mp* *cresc.*

*mp* *cresc.*

377

*tr* *tr* *tr* *tr*

*p*

3 3 3 3

384

poco rit. . . . . a tempo

*mf*

*mf*

cresc.

3 3

*mp*

8va

389

*mf*

*mf*

*mp*

*mp*

395

396

397

398

*mp*

399

400

401

402

3rd Movement

# III

## Rondo

Daniel Léo Simpson  
2021年3月11日  
San Carlos, California

**Rondo, Allegro ma non troppo** ♩=112

Oboe

Clarinet in B $\flat$

Horn in F

Bassoon

Piano

**Rondo, Allegro ma non troppo** ♩=112

## 3rd Movement

6

*cresc.* *f* *cresc.* *f* *cresc.* *f* *mf* *cresc.* *f* *mf*

11

*mf* *f* *mf* *f* *f* *mp* *poco ritenuto*

*f* *mf* *mp* *poco ritenuto*

17 **a tempo** **poco ritenuto a tempo**

24 **poco ritenuto a tempo** **poco ritenuto a tempo**

17 **a tempo** **poco ritenuto a tempo**

24 **poco ritenuto a tempo** **poco ritenuto a tempo**

30

36

Quintet for Piano & Winds - Simpson 040521

42

48

55

63

69

*mp* *p*

*mp* *p*

*p*

75

*mf* *cresc.* *f*

*mf* *cresc.* *f*

*mp* *cresc.* *f* *mf*

*mf* *cresc.* *f* *mp*

80

*mf* *f* *mf* *f* *mf* *f*

86 *poco ritenuto a tempo* *poco ritenuto*

*f* *mp* *f* *mp* *mp* *f* *mp* *f* *mp*

## 3rd Movement

9

93 *a tempo* *poco ritenuto a tempo*

*mp* *cresc.* *f*

*a tempo* *poco ritenuto a tempo*

*mp* *cresc.*

99

*mp* *f* *mp* *f* *mf*

*mf* *mp* *mf*

105

*mf*

*mf*

*mp*

*mp*

112

*f*

*f*

*mf*

*mp*

*mf*

120

Measures 120-124 of the 3rd Movement. The score is for a quintet for piano and winds. The piano part (bottom system) features a melodic line in the right hand and a supporting line in the left hand. The woodwinds (top three systems) have various parts, including a flute, clarinet, and bassoon. Dynamics include *mp* (mezzo-piano) and *f* (forte).

125

Measures 125-129 of the 3rd Movement. The score continues with the piano and woodwinds. The piano part has a more active role, with a melodic line in the right hand and a supporting line in the left hand. The woodwinds have various parts, including a flute, clarinet, and bassoon. Dynamics include *fp* (fortissimo), *f* (forte), and *mp* (mezzo-piano).

131

*mp*

*mp*

*mp*

136

*mp*

*mp*

*mp*

*mp*

141

*mf*

*mf*

*mp*

*mp*

*mp*

*mf*

146

*cresc.*

*f*

*cresc.*

*f*

*cresc.*

*f*

*cresc.*

*f*

*tr*

*tr*

153

tr  
mf mp  
mf  
mp  
mf  
mf  
mp  
cresc.  
mp

158

tr  
f  
f  
mf  
f  
mp  
cresc.  
f mp  
8<sup>va</sup>

163

169

176

181

Quintet for Piano & Winds - Simpson 040521

186

191

196

196

196

*mp*

*f*

*tr*

*mp*

*f*

*tr*

*mp*

201

*mp*

*mp*

*mp*

*mp*

206

*mf*

*mf*

*mp*

*mp*

211

*cresc.*

*f*

*f*

*tr*

*f*

*cresc.*

*f*

*f*

*cresc.*

*f*

*f*

218

225

*f*

*tr*

*mf*

*mf*

*dim.*

*mp*

231

237

Measures 237-242 of the 3rd Movement. The score continues from the previous system. The woodwinds play a melodic line with trills (tr) and slurs, marked with *mf* (mezzo-forte) and *mp* (mezzo-piano). The piano provides harmonic support with chords and moving lines in both hands, including a trill (tr) in the right hand.

243

249

254

254

*mf*

*tr*

*mf*

259

*f*

*f*

*mf*

*f*

*tr*

*f tr*

*mp*

265

271

272

278

283

288

293

Red.

## 3rd Movement

27

298

rit. . . . .

a tempo

rit. . . . .

304

a tempo

310

315

320

320

326

333

339

333-338: Musical score for measures 333-338. The score is for a Quintet for Piano & Winds. It features four staves for winds (Flute, Clarinet, Saxophone, Bassoon) and two staves for piano. The key signature is three flats (B-flat, E-flat, A-flat). The time signature is 4/4. The score includes various musical notations such as rests, eighth notes, sixteenth notes, and trills. Dynamics include *mf* (mezzo-forte) and *mp* (mezzo-piano).

339-344: Musical score for measures 339-344. The score continues with similar notation. Dynamics include *mf* and *mp*. Trills (*tr*) are indicated in measures 340 and 343.

345

*cresc.* *mf* *mp*

*cresc.* *mf*

*cresc.* *mf*

*cresc.* *mf* *mp*

*cresc.* *mf* *p*

351

*mp*

*mf*

## 3rd Movement

357

*mf* *cresc.*

*mf* *cresc.*

*mp* *mf* *cresc.*

*cresc.*

363

*rit.* *a tempo*

*f*

*f*

*f*

*f* *mp*

*rit.* *a tempo*

*f* *mf*

371

*mp* *cresc.*

376

*tr* *tr* *tr* *tr*

*p*

3

383

poco rit. . . . . a tempo

*mf*

*mf*

poco rit. . . . . a tempo

*cresc.*

3 3

*mp*

8va

388

*f*

*f*

*mf*

*mf*

*f*

*mp*

*f*

(8)

394

398

3rd Movement

# III

## Rondo

Daniel Léo Simpson  
2021年3月11日  
San Carlos, California

**Rondo, Allegro ma non troppo** ♩=112

Oboe

Clarinet in B $\flat$

Horn in F

Bassoon

Piano

**Rondo, Allegro ma non troppo** ♩=112

## 3rd Movement

6

*cresc.* *f* *cresc.* *f* *cresc.* *f* *mf* *cresc.* *f* *mf*

11

*mf* *f* *mf* *f* *f* *mp* *mp*

*poco ritenuto*

*f* *mf* *mp*

*poco ritenuto*

3rd Movement

3

17 **a tempo** **poco ritenuto a tempo**

*f* *mp*

**a tempo** **poco ritenuto a tempo**

*f* *mp*

24 **poco ritenuto a tempo**

*mp* *mf*

**poco ritenuto a tempo**

*mp* *mp*

30

36

Quintet for Piano & Winds - Simpson 040521

42

48

55

63

69

*mp* *p*

*mp* *p*

*p*

*mp*

75

*mf* *cresc.* *f*

*mf* *cresc.* *f*

*mp* *cresc.* *f* *mf*

*mp* *cresc.* *f*

*mf* *cresc.* *f* *mp*

80

*mf* *f* *mf* *f* *mf* *f*

86 *poco ritenuto a tempo* *poco ritenuto*

*f* *mp* *f* *mp* *mp* *f* *mp*

## 3rd Movement

9

93 *a tempo* *poco ritenuto a tempo*

*mp* *cresc.* *f*

*a tempo* *poco ritenuto a tempo*

*mp* *cresc.* *f*

99

*mp* *cresc.* *f*

*mf* *mp* *mf*

105

112

mf

mf

mp

mp

f

f

mp

mf

120

125

131

*mp*

*mp*

*mp*

136

*mp*

*mp*

*mp*

*mp*

141

*mf*

*mf*

*mp*

*mp*

*mp*

*mf*

146

*cresc.*

*f*

*cresc.*

*f*

*cresc.*

*f*

*cresc.*

*f*

*cresc.*

*f*

*tr*

*tr*

153

*mf* *tr* *mf* *mp* *mp* *mf* *mf* *mp* *cresc.* *mp*

158

*tr* *f* *mf* *f* *cresc.* *f* *mp* *f*

163

169

176

181

Quintet for Piano & Winds - Simpson 040521

186

191

196

201

206

211

216

221

226

231

236

241

246

251

256

261

266

271

276

281

286

291

296

301

306

311

316

321

326

331

336

341

346

351

356

361

366

371

376

381

386

Quintet for Piano &amp; Winds - Simpson 040521

206

*mf*

*mf*

*mp*

*mp*

211

*cresc.*

*f*

*f*

*f*

*cresc.*

*f*

*f*

*cresc.*

*f*

*f*

*cresc.*

*f*

218

225

*dim.* *mp*

231

237

243

249

254

*mf*

*tr*

*mf*

259

*f*

*f*

*mf*

*f*

*tr*

*f tr*

*mp*

265

271

272

278

283

288

293

Red.

3rd Movement

27

298

rit. . . . .

a tempo

rit. . . . .

rit. . . . .

a tempo

rit. . . . .

304

a tempo

a tempo

310

315

310

*mf*

*mf*

*mp*

*mp*

315

*cresc.*

*f*

*cresc.*

*f*

*mf*

*cresc.*

*f*

*mf*

*cresc.*

*f*

*mf*

*cresc.*

*mp*

320

326

333

339

345

351

357

363

369

375

381

387

393

399

405

411

417

423

429

435

441

447

453

459

465

471

477

483

489

495

501

507

513

519

525

531

537

543

549

555

561

# 3rd Movement

31

345

345

*cresc.* *mf* *mp*

*cresc.* *mf*

*cresc.* *mf*

*cresc.* *mf* *mp*

*cresc.* *mf* *p*

351

*mp*

*mf*

357

*mf* *cresc.*

*mf* *cresc.*

*mp* *mf* *cresc.*

*cresc.*

363

*rit.* *a tempo*

*f*

*f*

*f*

*f* *mp*

*rit.* *a tempo*

*f* *mf*

### 3rd Movement

33

371

*mp* *cresc.*

*mp* *cresc.*

*mp* *cresc.*

*mp* *cresc.*

*mp* *cresc.*

376

*tr* *tr* *tr* *tr*

*p*

383

poco rit. . . . . a tempo

*mf*

*mf*

poco rit. . . . . a tempo

*cresc.*

3 3

*mp*

8<sup>va</sup>

388

*f*

*f*

*f*

*mf*

*mf*

*f*

(8)

*mp*

*mp*

*f*

394

398

3rd Movement

# III

## Rondo

Daniel Léo Simpson  
2021年3月11日  
San Carlos, California

**Rondo, Allegro ma non troppo** ♩=112

Oboe

Clarinet in B $\flat$

Horn in F

Bassoon

Piano

**Rondo, Allegro ma non troppo** ♩=112

## 3rd Movement

6

*cresc.* *f* *cresc.* *f* *cresc.* *f* *mf* *cresc.* *f* *mf*

11

*mf* *f* *mf* *f* *f* *mp* *mp*

*poco ritenuto* *poco ritenuto*

*f* *mf* *mp*

3rd Movement

3

17 **a tempo** **poco ritenuto a tempo**

*f* *mp*

**a tempo** **poco ritenuto a tempo**

*f* *mp*

24 **poco ritenuto a tempo**

*mp* *mf*

**poco ritenuto a tempo**

*mp* *mp*

30

36

mp

mf

mf

42

48

55

63

Quintet for Piano & Winds - Simpson 040521

69

mp *p*

mp *p*

mp *p*

mp *p*

mp

75

*mf* *cresc.* *f*

*mf* *cresc.* *f*

*mp* *cresc.* *f* *mf*

*mp* *cresc.* *f*

*mf* *cresc.* *f* *mp*

80

86 *poco ritenuto a tempo*

86

*poco ritenuto a tempo*

86

*poco ritenuto a tempo*

## 3rd Movement

9

93 *a tempo* *poco ritenuto a tempo*

99

99

99

99

99

99

99

99

99

99

99

99

99

99

99

99

99

99

99

99

99

99

99

99

99

99

99

99

99

99

99

99

99

99

99

99

99

99

99

99

99

99

99

99

99

99

99

99

99

99

99

99

99

99

99

99

99

99

99

99

99

99

99

99

99

99

99

99

99

99

99

99

99

99

99

99

99

99

99

99

99

99

99

99

99

99

99

99

99

99

99

99

99

99

99

99

99

99

99

99

99

99

99

99

105

*mf*

*mf*

*mp*

*mp*

112

*f*

*f*

*mp*

*mf*

120

Measures 120-124 of the 3rd Movement. The score is for a quintet for piano and winds. The piano part (bottom system) features a melodic line in the right hand and a supporting line in the left hand. The woodwinds (top three systems) have various parts, including a flute, clarinet, and bassoon. Dynamics include *mp* (mezzo-piano) and *f* (forte).

125

Measures 125-129 of the 3rd Movement. The score continues with the piano and woodwinds. The piano part has a more active role, with the right hand playing a melodic line and the left hand providing harmonic support. The woodwinds have various parts, including a flute, clarinet, and bassoon. Dynamics include *fp* (fortissimo), *f* (forte), and *mp* (mezzo-piano).

131

*mp*

*mp*

*mp*

136

*mp*

*mp*

*mp*

*mp*

141

*mf*

*mf*

*mp*

*mp*

*mp*

*mf*

146

*cresc.*

*f*

*cresc.*

*f*

*cresc.*

*f*

*cresc.*

*f*

*cresc.*

*f*

*tr*

*tr*

153

tr  
mf mp  
mf  
mp  
mf  
mp  
cresc.  
mp

158

tr  
f  
f  
mf  
f  
mp  
cresc.  
f mp  
8<sup>va</sup>

163

169

Quintet for Piano &amp; Winds - Simpson 040521

186

191

196

196

197

198

199

200

201

202

203

204

205

206

207

208

209

210

211

212

213

214

215

216

217

218

219

220

221

222

223

224

225

226

227

228

229

230

231

232

233

234

235

236

237

238

239

240

241

242

243

244

245

246

247

248

249

250

251

252

253

254

255

256

257

258

259

260

261

262

263

264

265

266

267

268

269

270

271

272

273

274

275

276

277

278

279

280

281

282

283

284

285

286

287

288

289

290

291

292

293

294

295

296

297

298

299

300

301

302

303

304

305

306

307

308

309

310

311

312

313

314

315

316

317

318

319

320

321

322

323

324

325

326

327

328

329

330

331

332

333

334

335

336

337

338

339

340

341

342

343

344

345

346

347

348

349

350

351

352

353

354

355

356

357

358

359

360

361

362

363

364

365

366

367

368

369

370

371

372

373

374

375

376

377

378

379

380

381

382

383

384

385

386

387

388

389

390

391

392

393

394

395

396

397

398

399

400

401

402

403

404

405

406

407

408

409

410

411

412

413

414

415

416

417

418

419

420

421

422

423

424

425

426

427

428

429

430

431

432

433

434

435

436

437

438

439

440

441

442

443

444

445

446

447

448

449

450

451

452

453

454

455

456

457

458

459

460

461

462

463

464

465

466

467

468

469

470

471

472

473

474

475

476

477

478

479

480

481

482

483

484

485

486

487

488

489

490

491

492

493

494

495

496

497

498

499

500

501

502

503

504

505

506

507

508

509

510

511

512

513

514

515

516

517

518

519

520

521

522

523

524

525

526

527

528

529

530

531

532

533

534

535

536

537

538

539

540

541

542

543

544

545

546

547

548

549

550

551

552

553

554

555

556

557

558

559

560

561

562

563

564

565

566

567

568

569

570

571

572

573

574

575

576

577

578

579

580

581

582

583

584

585

586

587

588

589

590

591

592

593

594

595

596

597

598

599

600

601

602

603

604

605

606

607

608

609

610

611

612

613

614

615

616

617

618

619

620

621

622

623

624

625

626

627

628

629

630

631

632

633

634

635

636

637

638

639

640

641

642

643

644

645

646

647

648

649

650

651

652

653

654

655

656

657

658

659

660

661

662

663

664

665

666

667

668

669

670

671

672

673

674

675

676

677

678

679

680

681

682

683

684

685

686

687

688

689

690

691

692

693

694

695

696

697

698

699

700

701

702

703

704

705

706

707

708

709

710

711

712

713

714

715

716

717

718

719

720

721

722

723

724

725

726

727

728

729

730

731

732

733

734

735

736

737

738

739

740

741

742

743

744

745

746

747

748

749

750

751

752

753

754

755

756

757

758

759

760

761

762

763

764

765

766

767

768

769

770

771

772

773

774

775

776

777

778

779

780

781

782

783

784

785

786

787

788

789

790

791

792

793

794

795

796

797

798

799

800

801

802

803

804

805

806

807

808

809

810

811

812

813

814

815

816

817

818

819

820

821

822

823

824

825

826

827

828

829

830

831

832

833

834

835

836

837

838

839

840

841

842

843

844

845

846

847

848

849

850

851

852

853

854

855

856

857

858

859

860

861

862

863

864

865

866

867

868

869

870

871

872

873

874

875

876

877

878

879

880

881

882

883

884

885

886

887

888

889

890

891

892

893

894

895

896

897

898

899

900

901

902

903

904

905

906

907

908

909

910

911

912

913

914

915

916

917

918

919

920

921

922

923

924

925

926

927

928

929

930

931

932

933

934

935

936

937

938

939

940

941

942

943

944

945

946

947

948

949

950

951

952

953

954

955

956

957

958

959

960

961

962

963

964

965

966

967

968

969

970

971

972

973

974

975

976

977

978

979

980

981

982

983

984

985

986

987

988

989

990

991

992

993

994

995

996

997

998

999

1000

206

*mf*

*mf*

*mp*

*mp*

211

*cresc.*

*f*

*f*

*cresc.*

*f*

*f*

*cresc.*

*f*

*f*

*cresc.*

*f*

218

225

*f*

*tr*

*mf*

*mf*

*dim.*

*mp*

### 3rd Movement

21

231

237

243

249

Quintet for Piano & Winds - Simpson 040521

254

*mf*

*tr*

*mf*

259

*f*

*f*

*mf*

*f*

*tr*

*f tr*

*mp*

265

271

272

278

283

288

293

Red.

298 rit. a tempo rit.

*p*

*p*

*p*

*p*

rit. a tempo rit.

*p*

*p*

304 a tempo

*p*

*mp*

*mp*

310

315

320

320

326

333

339

344

345

*cresc.* *mf* *mp*

*cresc.* *mf*

*cresc.* *mf*

*cresc.* *mf* *mp*

*cresc.* *mf* *p*

351

*mp*

*mf*

## 3rd Movement

357

*mf* *cresc.*

*mf* *cresc.*

*mp* *mf* *cresc.*

*cresc.*

363

*rit.* *a tempo*

*f* *f* *f* *mp*

*rit.* *a tempo*

*f* *mf*

371

*mp* *cresc.*

*mp* *cresc.*

*mp* *cresc.*

*mp* *cresc.*

377

*tr* *tr* *tr* *tr*

*p*

3 3 3 3

384

poco rit. . . . . a tempo

*mf*

*mf*

poco rit. . . . . a tempo

*cresc.*

3 3

*mp*

8va

389

*f*

*f*

*f*

*mf*

*mf*

*f*

(8)

*mp*

*mp*

*f*

395

395

396

397

398

*mp*

*f*

399

399

400

401

402

3rd Movement

# III

## Rondo

Daniel Léo Simpson  
2021年3月11日  
San Carlos, California

**Rondo, Allegro ma non troppo** ♩=112

Oboe

Clarinet in B $\flat$

Horn in F

Bassoon

Piano

**Rondo, Allegro ma non troppo** ♩=112

## 3rd Movement

6

*cresc.* *f*

*cresc.* *f*

*cresc.* *f* *mf*

*cresc.* *f* *mf*

*cresc.* *mp*

11

*mf* *f*

*mf* *f*

*f* *mp*

*f* *mp*

*poco ritenuto*

*f* *mf* *mp*

*poco ritenuto*

17 **a tempo** **poco ritenuto a tempo**

24 **poco ritenuto a tempo**

**poco ritenuto a tempo**

30

36

Quintet for Piano & Winds - Simpson 040521

42

48

55

63

Quintet for Piano & Winds - Simpson 040521

69

*mp* *p*

*mp* *p*

*p*

*mp*

75

*mf* *cresc.* *f*

*mf* *cresc.* *f*

*mp* *cresc.* *f* *mf*

*mp* *cresc.* *f*

*mf* *cresc.* *f* *mp*

poco ritenuto

## 3rd Movement

9

93 *a tempo* *poco ritenuto a tempo*

99

99

99

99

99

99

99

99

99

99

99

99

99

99

99

99

99

99

99

99

99

99

99

99

99

99

99

99

99

99

99

99

99

99

99

99

99

99

99

99

99

99

99

99

99

99

99

99

99

99

99

99

99

99

99

99

99

99

99

99

99

99

99

99

99

99

99

99

99

99

99

99

99

99

99

99

99

99

99

99

99

99

99

99

99

99

99

99

99

99

99

99

99

99

99

99

99

99

99

99

99

99

99

99

105

*mf*

*mf*

*mp*

*mp*

112

*f*

*f*

*mf*

*mp*

*mf*

120

125

131

*mp*

*mp*

*mp*

136

*mp*

*mp*

*mp*

*mp*

### 3rd Movement

13

141

**Vocal Parts:**

**Piano Accompaniment:**

146

153

tr  
mf  $\rightarrow$  mp

mf

mp

mf

mf

mp

cresc.

mp

158

tr  
mf  $\rightarrow$  f

mf

mf

f

f

cresc.

f mp

8<sup>va</sup>

163

169

176

181

186

191

196

201

206

211

216

221

226

231

236

241

246

251

256

261

266

271

276

281

286

291

296

301

306

311

316

321

326

331

336

341

346

351

356

361

366

371

376

381

386

391

396

401

406

411

416

421

426

431

436

441

446

451

456

461

466

471

476

481

486

491

496

501

506

511

516

521

526

531

536

541

546

551

556

561

566

571

576

581

586

591

596

601

606

611

616

621

626

631

636

641

646

651

656

661

666

671

676

681

686

691

696

701

706

711

716

721

726

731

736

741

746

751

756

761

766

771

776

781

786

791

796

801

806

811

816

821

826

831

836

841

846

851

856

861

866

871

876

881

886

891

896

901

906

911

916

921

926

931

936

941

946

951

956

961

966

971

976

981

986

991

996

1001

1006

1011

1016

1021

1026

1031

1036

1041

1046

1051

1056

106

186

191

196

196

196

*mp*

*f* *tr* *mp*

*f* *mp*

201

*mp*

*mp*

*mp*

*mp*

206

*mf*

*mf*

*mp*

*mp*

211

*cresc.*

*f*

*f*

*f*

*cresc.*

*f*

*f*

*cresc.*

*f*

*f*

*cresc.*

*f*

218

225

*f*

*tr*

*mf*

*mf*

*dim.*

*mp*

231

237

243

249

254

254

*mf*

*tr*

*mf*

259

*f*

*f*

*mf*

*f*

*tr*

*f tr*

*mp*

265

278

283

288

293

Red.

## 3rd Movement

27

298

rit. . . . .

a tempo

rit. . . . .

304

a tempo

310

315

*cresc.* *f* *mf* *mp*

320

326

333

339

344

345

*cresc.* *mf* *mp*

*cresc.* *mf*

*cresc.* *mf*

*cresc.* *mf* *mp*

*cresc.* *mf* *p*

351

*mp*

*mf*

## 3rd Movement

357

*mf* *cresc.* *cresc.* *cresc.* *mp* *mf* *cresc.* *cresc.*

363

*f* *rit.* *a tempo* *mp* *rit.* *a tempo* *f* *mf*

371

*mp* *cresc.*

377

*tr* *tr* *tr* *tr*

*p*

poco rit. . . . a tempo

383

*mf*

*poco rit.* . . . *a tempo*

*cresc.*

3 3

*mp*

8va

388

*mf*

*mf*

*mp*

(8)

394

399

402

3rd Movement

# III

## Rondo

Daniel Léo Simpson  
2021年3月11日  
San Carlos, California

**Rondo, Allegro ma non troppo** ♩=112

Oboe

Clarinet in B $\flat$

Horn in F

Bassoon

Piano

**Rondo, Allegro ma non troppo** ♩=112

## 3rd Movement

6

*cresc.* *f*

*cresc.* *f*

*cresc.* *f* *mf*

*cresc.* *f* *mf*

*cresc.* *mp*

11

*mf* *f*

*mf* *f*

*f* *mp*

*f* *mp*

*poco ritenuto*

*f* *mf* *mp*

*poco ritenuto*

17 **a tempo** **poco ritenuto a tempo**

24 **poco ritenuto a tempo** **poco ritenuto a tempo**

**a tempo** **poco ritenuto a tempo**

30

36

Quintet for Piano & Winds - Simpson 040521

42

48

55

63

Quintet for Piano & Winds - Simpson 040521

69

*mp* *p*

*mp* *p*

*p*

75

*mf* *cresc.* *f*

*mf* *cresc.* *f*

*mp* *cresc.* *f* *mf*

*mf* *cresc.* *f* *mp*

80

86 *poco ritenuto a tempo*

80

*mf* *f* *mf* *f* *mf* *f*

86

*f* *mp* *f* *mp* *mp* *f* *mp*

*poco ritenuto a tempo* *poco ritenuto*

*mp* *f* *mp*

## 3rd Movement

9

93 *a tempo* *poco ritenuto a tempo*

99

93 *a tempo* *poco ritenuto a tempo*

*mp* *cresc.* *f*

*a tempo* *poco ritenuto a tempo*

*mp* *cresc.*

*mp* *cresc.*

*a tempo* *poco ritenuto a tempo*

*mp* *cresc.*

99

*mp*

*f* *mp*

*f* *mf*

*f*

*mf* *mp* *mf*

105

112

mf

mp

f

f

mf

mp

mf

120

125

Measures 125-129 of the 3rd Movement. The score continues from the previous system. The piano part (bottom system) features a melodic line in the right hand and a supporting line in the left hand. The woodwinds (top system) have various parts, including a flute, clarinet, and bassoon. Dynamics include *fp* (fortissimo), *f* (forte), and *mp* (mezzo-piano).

131

136

mp

mp

mp

mp

141

*mf*

*mf*

*mp*

*mp*

*mp*

*mf*

146

*cresc.*

*f*

*cresc.*

*f*

*cresc.*

*f*

*cresc.*

*f*

*cresc.*

*f*

*tr*

*tr*

153

158

153

158

tr

mf

mp

mf

mp

cresc.

tr

f

mf

f

cresc.

f

mp

8<sup>va</sup>

163

169

Quintet for Piano & Winds - Simpson 040521

176

181

Quintet for Piano & Winds - Simpson 040521

186

191

192

193

194

195

196

197

198

199

200

201

202

203

204

205

206

207

208

209

210

211

212

213

214

215

216

217

218

219

220

221

222

223

224

225

226

227

228

229

230

231

232

233

234

235

236

237

238

239

240

241

242

243

244

245

246

247

248

249

250

251

252

253

254

255

256

257

258

259

260

261

262

263

264

265

266

267

268

269

270

271

272

273

274

275

276

277

278

279

280

281

282

283

284

285

286

287

288

289

290

291

292

293

294

295

296

297

298

299

300

301

302

303

304

305

306

307

308

309

310

311

312

313

314

315

316

317

318

319

320

321

322

323

324

325

326

327

328

329

330

331

332

333

334

335

336

337

338

339

340

341

342

343

344

345

346

347

348

349

350

351

352

353

354

355

356

357

358

359

360

361

362

363

364

365

366

367

368

369

370

371

372

373

374

375

376

377

378

379

380

381

382

383

384

385

386

387

388

389

390

391

392

393

394

395

396

397

398

399

400

401

402

403

404

405

406

407

408

409

410

411

412

413

414

415

416

417

418

419

420

421

422

423

424

425

426

427

428

429

430

431

432

433

434

435

436

437

438

439

440

441

442

443

444

445

446

447

448

449

450

451

452

453

454

455

456

457

458

459

460

461

462

463

464

465

466

467

468

469

470

471

472

473

474

475

476

477

478

479

480

481

482

483

484

485

486

487

488

489

490

491

492

493

494

495

496

497

498

499

500

501

502

503

504

505

506

507

508

509

510

511

512

513

514

515

516

517

518

519

520

521

522

523

524

525

526

527

528

529

530

531

532

533

534

535

536

537

538

539

540

541

542

543

544

545

546

547

548

549

550

551

552

553

554

555

556

557

558

559

560

561

562

563

564

565

566

567

568

569

570

571

572

573

574

575

576

577

578

579

580

581

582

583

584

585

586

587

588

589

590

591

592

593

594

595

596

597

598

599

600

601

602

603

604

605

606

607

608

609

610

611

612

613

614

615

616

617

618

619

620

621

622

623

624

625

626

627

628

629

630

631

632

633

634

635

636

637

638

639

640

641

642

643

644

645

646

647

648

649

650

651

652

653

654

655

656

657

658

659

660

661

662

663

664

665

666

667

668

669

670

671

672

673

674

675

676

677

678

679

680

681

682

683

684

685

686

687

688

689

690

691

692

693

694

695

696

697

698

699

700

701

702

703

704

705

706

707

708

709

710

711

712

713

714

715

716

717

718

719

720

721

722

723

724

725

726

727

728

729

730

731

732

733

734

735

736

737

738

739

740

741

742

743

744

745

746

747

748

749

750

751

752

753

754

755

756

757

758

759

760

761

762

763

764

765

766

767

768

769

770

771

772

773

774

775

776

777

778

779

780

781

782

783

784

785

786

787

788

789

790

791

792

793

794

795

796

797

798

799

800

801

802

803

804

805

806

807

808

809

810

811

812

813

814

815

816

817

818

819

820

821

822

823

824

825

826

827

828

829

830

831

832

833

834

835

836

837

838

839

840

841

842

843

844

845

846

847

848

849

850

851

852

853

854

855

856

857

858

859

860

861

862

863

864

865

866

867

868

869

870

871

872

873

874

875

876

877

878

879

880

881

882

883

884

885

886

887

888

889

890

891

892

893

894

895

896

897

898

899

900

901

902

903

904

905

906

907

908

909

910

911

912

913

914

915

916

917

918

919

920

921

922

923

924

925

926

927

928

929

930

931

932

933

934

935

936

937

938

939

940

941

942

943

944

945

946

947

948

949

950

951

952

953

954

955

956

957

958

959

960

961

962

963

964

965

966

967

968

969

970

971

972

973

974

975

976

977

978

979

980

981

982

983

984

985

986

987

988

989

990

991

992

993

994

995

996

997

998

999

1000

196

201

205

206

211

211

218

225

*f*

*tr*

*mf*

*mf*

*dim.*

*mp*

231

237

243

249

250

254

*mf*

*tr*

*mf*

259

*f*

*f*

*mf*

*f*

*tr*

*f tr*

*mp*

265

271

272

278

283

288

293

Red.

310

315

320

320

326

333

339

344

345

*cresc.* *mf* *mp*

*cresc.* *mf*

*cresc.* *mf*

*cresc.* *mf* *mp*

*cresc.* *mf* *p*

351

*mp*

*mf*

357

*mf* *cresc.* *cresc.* *cresc.* *cresc.*

*mp* *mf* *cresc.*

363

*mp* *mf*

369

374

381 *poco rit.* . . . *a tempo*

*mf* *mf* *mf* *mf*

*poco rit.* . . . *a tempo* *8va* *mp* *mp*

3 3

387

*f* *f* *f* *f* *mf* *f*

392

396

Quintet for Piano & Winds - Simpson 040521

3rd Movement

# III

## Rondo

Daniel Léo Simpson  
2021年3月11日  
San Carlos, California

**Rondo, Allegro ma non troppo** ♩=112

Oboe

Clarinet in B $\flat$

Horn in F

Bassoon

Piano

**Rondo, Allegro ma non troppo** ♩=112

## 3rd Movement

6

*cresc.* *f*

*cresc.* *f*

*cresc.* *f* *mf*

*cresc.* *f* *mf*

*cresc.* *mp*

11

*mf* *f*

*mf* *f*

*f* *mp*

*f* *mp*

*poco ritenuto*

*f* *mf* *mp*

*poco ritenuto*

17 **a tempo** **poco ritenuto a tempo**

24 **poco ritenuto a tempo** **poco ritenuto a tempo**

17 **a tempo** **poco ritenuto a tempo**

24 **poco ritenuto a tempo** **poco ritenuto a tempo**

30

36

mp

mf

mf

42

48

55

63

Quintet for Piano & Winds - Simpson 040521

69

mp  $\rightarrow$  p

mp  $\rightarrow$  p

mp  $\rightarrow$  p

mp  $\rightarrow$  p

mp

75

mf cresc. f

mf cresc. f

mp cresc. f mf

mp cresc. f

mf cresc. f mp

80

86 *poco ritenuto a tempo*

80

86

*poco ritenuto a tempo*

*poco ritenuto*

86

*poco ritenuto a tempo*

*poco ritenuto*

105

112

mf

mf

mp

mp

f

f

mp

mf

120

125

131

136

mp

mp

mp

mp

141

*mf*

*mf*

*mp*

*mp*

*mp*

*mf*

146

*cresc.*

*f*

*cresc.*

*f*

*cresc.*

*f*

*cresc.*

*f*

*cresc.*

*f*

*tr*

*tr*

153

tr  
mf mp  
mf  
mp  
mf  
mf  
mp  
cresc.  
mp

158

tr  
f  
f  
mf  
f  
mp  
cresc.  
f mp  
8<sup>va</sup>

163

169

176

181

186

186

191

195

196

196

*mp*

*f* *tr* *mp*

*f* *mp*

201

*mp*

*mp*

*mp*

*mp*

206

*mf*

*mf*

*mp*

*mp*

211

*cresc.*

*f*

*f*

*cresc.*

*f*

*cresc.*

*f*

*cresc.*

*f*

*f*

*cresc.*

*f*

218

225

*f*

*tr*

*mf*

*mf*

*dim.*

*mp*

231

237

243

249

254

254

*mf*

*tr*

*mf*

259

*f*

*f*

*mf*

*f*

*tr*

*f tr*

*mp*

265

271

272

278

283

288

293

Red.

## 3rd Movement

27

298

rit. . . . .

a tempo

rit. . . . .

304

a tempo

310

315

320

320

326

333

339

Quintet for Piano & Winds - Simpson 040521

## 3rd Movement

31

345

351

357

*mf* *cresc.*

*mf* *cresc.*

*mp* *mf* *cresc.*

*cresc.*

363

*f*

*f* *f*

*f* *mp*

*f* *mf*

369

374

381 *poco rit.* . . . *a tempo*

*mf* *mf* *mf*

*poco rit.* *a tempo*

*mp* *mp*

387

*f* *f* *f* *f*

*mf* *f*

*mp* *f*

392

398

*mp*

*f*

401

401

3rd Movement

# III

## Rondo

Daniel Léo Simpson  
2021年3月11日  
San Carlos, California

**Rondo, Allegro ma non troppo** ♩=112

Oboe

Clarinet in B $\flat$

Horn in F

Bassoon

Piano

**Rondo, Allegro ma non troppo** ♩=112

## 3rd Movement

6

*cresc.* *f* *cresc.* *f* *cresc.* *f* *mf* *cresc.* *f* *mf*

11

*mf* *f* *mf* *f* *f* *mp* *poco ritenuto* *mp* *f* *mf* *mp* *poco ritenuto*

3rd Movement

3

17 **a tempo** **poco ritenuto a tempo**

*f* *mp*

**a tempo** **poco ritenuto a tempo**

*f* *mp*

24 **poco ritenuto a tempo**

*mp* *mf*

**poco ritenuto a tempo**

*mp* *mp*

30

36

Quintet for Piano & Winds - Simpson 040521

42

48

55

63

Quintet for Piano & Winds - Simpson 040521

69

mp *p*

mp *p*

mp *p*

mp *p*

mp

75

*mf* *cresc.* *f*

*mf* *cresc.* *f*

*mp* *cresc.* *f* *mf*

*mp* *cresc.* *f*

*mf* *cresc.* *f* *mp*

80

*mf* *f* *mf* *f* *mf* *f*

86 *poco ritenuto a tempo* *poco ritenuto*

*f* *mp* *f* *mp* *mp* *f* *mp*

## 3rd Movement

9

93 *a tempo* *poco ritenuto a tempo*

99

99

99

99

99

99

99

99

99

99

99

99

99

99

99

99

99

99

99

99

99

99

99

99

99

99

99

99

99

99

99

99

99

99

99

99

99

99

99

99

99

99

99

99

99

99

99

99

99

99

99

99

99

99

99

99

99

99

99

99

99

99

99

99

99

99

99

99

99

99

99

99

99

99

99

99

99

99

99

99

99

99

99

99

99

99

99

99

99

99

99

99

99

99

99

99

99

99

99

99

99

99

99

99

105

*mf*

*mf*

*mp*

*mp*

112

*f*

*f*

*mf*

*mp*

*mf*

120

125

131

*mp*

*mp*

*mp*

136

*mp*

*mp*

*mp*

*mp*

141

*mf*

*mf*

*mp*

*mp*

*mp*

*mf*

146

*cresc.*

*f*

*cresc.*

*f*

*cresc.*

*f*

*cresc.*

*f*

*cresc.*

*f*

*tr*

*tr*

Quintet for Piano &amp; Winds - Simpson 040521

163

169

Quintet for Piano & Winds - Simpson 040521

Quintet for Piano &amp; Winds - Simpson 040521

186

191

195

Quintet for Piano &amp; Winds - Simpson 040521

206

*mf*

*mf*

*mp*

*mp*

211

*cresc.*

*f*

*f*

*tr*

*f*

*cresc.*

*f*

*f*

*cresc.*

*f*

*f*

218

225

*f*

*tr*

*mf*

*mf*

*dim.*

*mp*

231

237

243

249

254

*mf*

*tr*

*mf*

259

*f*

*f*

*mf*

*f*

*tr*

*f tr*

*mp*

265

271

272

278

*mp* *fp* *fp* *fp*

283

*f* *f* *f* *mp* *f* *mp* *dim.* *mp*

288

293

Red.

[illegible]

310

315

320

325

330

335

340

345

350

355

360

365

370

375

380

385

390

395

400

405

410

415

420

425

430

435

440

445

450

455

460

465

470

475

480

485

490

495

500

505

510

515

520

525

530

535

540

545

550

555

560

565

570

575

580

585

590

595

600

605

610

615

620

625

630

635

640

645

650

655

660

665

670

320

326

Quintet for Piano &amp; Winds - Simpson 040521

## 3rd Movement

31

345

351

357

*mf* *cresc.*

*mf* *cresc.*

*mp* *mf* *cresc.*

*cresc.*

363

*f*

*f* *f*

*f* *mp*

*f* *mf*

369

374

381 *poco rit.* . . . *a tempo*

*mf* *mf* *mf*

*poco rit.* *a tempo*

*mp* *mp*

387

*f* *f* *f* *f*

*mf* *f*

*mp* *f*

392

398

*mp* *f*

403

*mf*

*mp*

*cresc.*

*f*

406

*cresc.*

*f*

*mf*

*cresc.*

*f*

*mp*

3rd Movement

# III

## Rondo

Daniel Léo Simpson  
2021年3月11日  
San Carlos, California

**Rondo, Allegro ma non troppo** ♩=112

Oboe

Clarinet in B $\flat$

Horn in F

Bassoon

Piano

**Rondo, Allegro ma non troppo** ♩=112

## 3rd Movement

6

*cresc.* *f*

*cresc.* *f*

*cresc.* *f* *mf*

*cresc.* *f* *mf*

*cresc.* *mp*

11

*mf* *f*

*mf* *f*

*f* *mp*

*f* *mp*

*poco ritenuto*

*f* *mf* *mp*

*poco ritenuto*

3rd Movement

3

17 **a tempo** **poco ritenuto a tempo**

*f* *mp*

**a tempo** **poco ritenuto a tempo**

*f* *mp*

24 **poco ritenuto a tempo**

*mp* *mf*

**poco ritenuto a tempo**

*mp* *mp*

30

36

Quintet for Piano & Winds - Simpson 040521

42

48

55

63

Quintet for Piano & Winds - Simpson 040521

69

*mp* *p*

*mp* *p*

*p*

*mp*

75

*mf* *cresc.* *f*

*mf* *cresc.* *f*

*mp* *cresc.* *f* *mf*

*mp* *cresc.* *f*

*mf* *cresc.* *f* *mp*

80

86 *poco ritenuto a tempo*

86

*poco ritenuto a tempo*

86

*poco ritenuto a tempo*

## 3rd Movement

9

93 *a tempo* *poco ritenuto a tempo*

99

99

*mp* *f* *mp* *f* *mf* *mf* *mp* *mf*

105

*mf*

*mf*

*mp*

*mp*

112

*f*

*f*

*mf*

*mp*

*mf*

120

125

131

136

141

*mf*

*mf*

*mp*

*mp*

*mp*

*mf*

146

*cresc.*

*f*

*cresc.*

*f*

*cresc.*

*f*

*cresc.*

*f*

*cresc.*

*f*

*tr*

*tr*

153

158

153

158

tr

mf

mp

mf

mp

cresc.

tr

f

mf

f

cresc.

f

mp

8<sup>va</sup>

163

169

Quintet for Piano & Winds - Simpson 040521

176

181

Quintet for Piano & Winds - Simpson 040521

186

191

196

196

*mp*

*f*

*tr*

*mp*

*f*

*tr*

*mp*

201

*mp*

*mp*

*mp*

*mp*

206

*mf*

*mf*

*mp*

*mp*

211

*cresc.*

*f*

*f*

*f*

*cresc.*

*f*

*f*

*cresc.*

*f*

*f*

*cresc.*

*f*

218

225

*f*

*tr*

*mf*

*mf*

*dim.*

*mp*

### 3rd Movement

21

231

237

243

249

250

254

*mf*

*tr*

*mf*

259

*f*

*f*

*mf*

*f*

*tr*

*f tr*

*mp*

265

271

265

271

*tr*

*f*

*tr*

*f*

*mf*

*f*

*tr*

*f*

*tr*

*sfz*

*mp*

*mp*

*mp*

*mp*

*mp*

*mp*

*sfz*

*mp*

278

283

288

293

Red.

310

315

316

317

318

319

320

321

322

323

324

325

326

327

328

329

330

331

332

333

334

335

336

337

338

339

340

341

342

343

344

345

346

347

348

349

350

351

352

353

354

355

356

357

358

359

360

361

362

363

364

365

366

367

368

369

370

371

372

373

374

375

376

377

378

379

380

381

382

383

384

385

386

387

388

389

390

391

392

393

394

395

396

397

398

399

400

401

402

403

404

405

406

407

408

409

410

411

412

413

414

415

416

417

418

419

420

421

422

423

424

425

426

427

428

429

430

431

432

433

434

435

436

437

438

439

440

441

442

443

444

445

446

447

448

449

450

451

452

453

454

455

456

457

458

459

460

461

462

463

464

465

320

326

333

339

344

## 3rd Movement

31

345

351

357

*mf* *cresc.*

*mf* *cresc.*

*mp* *mf* *cresc.*

*cresc.*

363

*f*

*f* *f*

*f* *mp*

*f* *mf*

369

374

381 *poco rit.* . . . *a tempo*

*mf* *mf* *mf*

*poco rit.* *a tempo*

*mp* *mp* *mp*

3 3 *8va*

387

*f* *f* *f* *f*

*mf* *f* *mp* *f*

392

398

403

*mf* *cresc.*

*mf* *cresc.*

*mp* *cresc.*

*mp* *cresc.*

*cresc.*

407

*f*

*f*

*mf*

*f*

*mp*

3rd Movement

# III

## Rondo

Daniel Léo Simpson  
2021年3月11日  
San Carlos, California

**Rondo, Allegro ma non troppo** ♩=112

Oboe

Clarinet in B $\flat$

Horn in F

Bassoon

Piano

**Rondo, Allegro ma non troppo** ♩=112

**poco ritenuto**

17 **a tempo** **poco ritenuto a tempo**

24 **poco ritenuto a tempo**

**a tempo** **poco ritenuto a tempo**

30

36

Quintet for Piano & Winds - Simpson 040521

42

48

55

63

Quintet for Piano & Winds - Simpson 040521

69

*mp* *p*

*mp* *p*

*p*

*mp*

75

*mf* *cresc.* *f*

*mf* *cresc.* *f*

*mp* *cresc.* *f* *mf*

*mp* *cresc.* *f*

*mf* *cresc.* *f* *mp*

80

86 *poco ritenuto a tempo*

86

*poco ritenuto a tempo*

86

*poco ritenuto a tempo*

## 3rd Movement

9

93 *a tempo* *poco ritenuto a tempo*

99

93 99

*mp* *cresc.* *f*

*a tempo* *poco ritenuto a tempo*

*mp* *cresc.*

*mp* *cresc.*

*mp* *cresc.*

*mp* *f* *mp* *f* *mf*

*mf* *mp* *mf*

105

*mf*

*mf*

*mp*

*mp*

112

*f*

*f*

*mp*

*mf*

120

125

131

136

141

*mf*

*mf*

*mp*

*mp*

*mp*

*mf*

146

*cresc.*

*f*

*cresc.*

*f*

*cresc.*

*f*

*cresc.*

*f*

*cresc.*

*f*

*tr*

*tr*

153

tr  
mf mp  
mf  
mp  
mf  
mf  
mp  
cresc.  
mp

158

tr  
f  
f  
mf  
f  
mp  
cresc.  
f mp  
8<sup>va</sup>

163

169

Quintet for Piano &amp; Winds - Simpson 040521

186

191

195

Quintet for Piano &amp; Winds - Simpson 040521

206

*mf*

*mf*

*mp*

*mp*

211

*cresc.*

*f*

*f*

*cresc.*

*f*

*cresc.*

*f*

*cresc.*

*f*

*f*

*cresc.*

*f*

218

225

*f*

*tr*

*mf*

*mf*

*dim.*

*mp*

231

237

243

249

250

251

252

253

254

255

256

257

258

259

260

261

262

263

264

265

266

267

268

269

270

271

272

273

274

275

276

277

278

279

280

281

282

283

284

285

286

287

288

289

290

291

292

293

294

295

296

297

298

299

300

301

302

303

304

305

306

307

308

309

310

311

312

313

314

315

316

317

318

319

320

321

322

323

324

325

326

327

328

329

330

331

332

333

334

335

336

337

338

339

340

341

342

343

344

345

346

347

348

349

350

351

352

353

354

355

356

357

358

359

360

361

362

363

364

365

366

367

368

369

370

371

372

373

374

375

376

377

378

379

380

381

382

383

384

385

386

387

388

389

390

391

392

393

394

395

396

397

398

399

400

401

402

403

404

405

406

407

408

409

410

411

412

413

414

415

416

417

418

419

420

421

422

423

424

425

426

427

428

429

430

431

432

433

434

435

436

437

438

439

440

441

442

443

444

445

446

447

448

449

450

451

452

453

454

455

456

457

458

459

460

461

462

463

464

465

466

467

468

469

470

471

472

473

474

475

476

477

478

479

480

481

482

483

484

485

486

487

488

489

490

491

492

493

494

495

496

497

498

499

500

501

502

503

504

505

506

507

508

509

510

511

512

513

514

515

516

517

518

519

520

521

522

523

524

525

526

527

528

529

530

531

532

533

534

535

536

537

538

539

540

541

542

543

544

545

546

547

548

549

550

551

552

553

554

555

556

557

558

559

560

561

562

563

564

565

566

567

568

569

570

571

572

573

574

575

576

577

578

579

580

581

582

583

584

585

586

587

588

589

590

591

592

593

594

595

596

597

598

599

600

601

602

603

604

605

606

607

608

609

610

611

612

613

614

615

616

617

618

619

620

621

622

623

624

625

626

627

628

629

630

631

632

633

634

635

636

637

638

639

640

641

642

643

644

645

646

647

648

649

650

651

652

653

654

655

656

657

658

659

660

661

662

663

664

665

666

667

668

669

670

671

672

673

674

675

676

677

678

679

680

681

682

683

684

685

686

687

688

689

690

691

692

693

694

695

696

697

698

699

700

701

702

703

704

705

706

707

708

709

710

711

712

713

714

715

716

717

718

719

720

721

722

723

724

725

726

727

728

729

730

731

732

733

734

735

736

737

738

739

740

741

742

743

744

745

746

747

748

749

750

751

752

753

754

755

756

757

758

759

760

761

762

763

764

765

766

767

768

769

770

771

772

773

774

775

776

777

778

779

780

781

782

783

784

785

786

787

788

789

790

791

792

793

794

795

796

797

798

799

800

801

802

803

804

805

806

807

808

809

810

811

812

813

814

815

816

817

818

819

820

821

822

823

824

825

826

827

828

829

830

831

832

833

834

835

836

837

838

839

840

841

842

843

844

845

846

847

848

849

850

851

852

853

854

855

856

857

858

859

860

861

862

863

864

865

866

867

868

869

870

871

872

873

874

875

876

877

878

879

880

881

882

883

884

885

886

887

888

889

890

891

892

893

894

895

896

897

898

899

900

901

902

903

904

905

906

907

908

909

910

911

912

913

914

915

916

917

918

919

920

921

922

923

924

925

926

927

928

929

930

931

932

933

934

935

936

937

938

939

940

941

942

943

944

945

946

947

948

949

950

951

952

953

954

955

956

957

958

959

960

961

962

963

964

965

966

967

968

969

970

971

972

973

974

975

976

977

978

979

980

981

982

983

984

985

986

987

988

989

990

991

992

993

994

995

996

997

998

999

1000

254

*mf*

*tr*

*mf*

259

*f*

*f*

*mf*

*f*

*tr*

*f tr*

*mp*

Quintet for Piano &amp; Winds - Simpson 040521

278

283

288

293

Red.

310

315

320

320

326

333

339

344

## 3rd Movement

31

345

351

357

*mf* *cresc.*

*mf* *cresc.*

*mp* *mf* *cresc.*

*cresc.*

363

*f*

*f* *f*

*f* *mp*

*f* *mf*

369

Measures 369-373: *mp* *cresc.*

374

Measures 374-378: *p* *cresc.*

381 poco rit. . . . a tempo

*mf*

*mf*

*mf*

poco rit. . . . a tempo

*mp*

*mp*

3 3

8va

387

*f*

*f*

*f*

*mf*

*f*

*mp*

*f*

392

398

*mp*

*f*

403

*mf* *cresc.*

*mf* *cresc.*

*mp* *cresc.*

*mp* *cresc.*

*cresc.*

407

*f*

*f*

*mf*

*f*

*mp*

3rd Movement

# III

## Rondo

Daniel Léo Simpson  
2021年3月11日  
San Carlos, California

**Rondo, Allegro ma non troppo** ♩=112

Oboe

Clarinet in B $\flat$

Horn in F

Bassoon

Piano

**Rondo, Allegro ma non troppo** ♩=112

## 3rd Movement

6

*cresc.* *f* *cresc.* *f* *cresc.* *f* *mf* *cresc.* *f* *mf*

11

*mf* *f* *mf* *f* *f* *mp* *poco ritenuto*

*f* *mf* *mp* *poco ritenuto*

17 **a tempo** **poco ritenuto a tempo**

24 **poco ritenuto a tempo**

**poco ritenuto a tempo**

30

36

Quintet for Piano & Winds - Simpson 040521

42

48

55

63

69

mp *p*

mp *p*

mp *p*

mp *p*

mp

75

*mf* *cresc.* *f*

*mf* *cresc.* *f*

*mp* *cresc.* *f* *mf*

*mp* *cresc.* *f*

*mf* *cresc.* *f* *mp*

80

*mf* *f* *mf* *f* *f* *mf*

86 *poco ritenuto a tempo* *poco ritenuto*

*f* *mp* *f* *mp* *mp* *f* *mp*

## 3rd Movement

9

93 *a tempo* *poco ritenuto a tempo*

99

99

99

99

99

99

99

99

99

99

99

99

99

99

99

99

99

99

99

99

99

99

99

99

99

99

99

99

99

99

99

99

99

99

99

99

99

99

99

99

99

99

99

99

99

99

99

99

99

99

99

99

99

99

99

99

99

99

99

99

99

99

99

99

99

99

99

99

99

99

99

99

99

99

99

99

99

99

99

99

99

99

99

99

99

99

99

99

99

99

99

99

99

99

99

99

99

99

99

99

99

99

99

99

105

*mf*

*mf*

*mp*

*mp*

112

*f*

*f*

*mf*

*mp*

*mf*

120

125

131

*mp*

*mp*

*mp*

136

*mp*

*mp*

*mp*

*mp*

141

*mf*

*mf*

*mp*

*mp*

*mp*

*mf*

146

*cresc.*

*f*

*cresc.*

*f*

*cresc.*

*f*

*cresc.*

*f*

*cresc.*

*f*

*tr*

*tr*

153

158

Quintet for Piano & Winds - Simpson 040521

163

169

176

181

Quintet for Piano & Winds - Simpson 040521

186

191

mp

mf

Quintet for Piano &amp; Winds - Simpson 040521

206

*mf*

*mf*

*mp*

*mp*

211

*cresc.*

*f*

*f*

*cresc.*

*f*

*cresc.*

*f*

*f*

*cresc.*

*f*

218

225

*f*

*tr*

*mf*

*mf*

*dim.*

*mp*

### 3rd Movement

21

231

237

243

249

250

254

*mf*

*tr*

*mf*

259

*f*

*f*

*mf*

*f*

*f tr*

*mp*

265

271

Quintet for Piano & Winds - Simpson 040521

278

283

288

293

Red.

310

315

*cresc.* *f* *mf* *mp*

320

326

333

339

344

## 3rd Movement

31

345

351

357

*mf* *cresc.* *mf* *cresc.* *cresc.* *mp* *mf* *cresc.* *cresc.*

363

*f* *f* *f* *f* *f* *mp* *f* *mf*

369

374

381 *poco rit.* . . . *a tempo*

*mf* *mf* *mf*

*poco rit.* *a tempo* *8va* *mp* *mp*

3 3

387 *f* *f* *f* *f* *f* *mf* *f*

392

398

*mp*

*mp*

*mf*

*mp*

*f*

404

408

*cresc.* *f* *f* *mf* *f*

*cresc.* *f* *f* *mf* *f*

*cresc.* *f* *mf* *f*

*cresc.* *f* *f*

*cresc.* *mp*

3rd Movement

# III

## Rondo

Daniel Léo Simpson  
2021年3月11日  
San Carlos, California

**Rondo, Allegro ma non troppo** ♩=112

Oboe

Clarinet in B $\flat$

Horn in F

Bassoon

Piano

**Rondo, Allegro ma non troppo** ♩=112

## 3rd Movement

6

*cresc.* *f*

*cresc.* *f*

*cresc.* *f* *mf*

*cresc.* *f* *mf*

*cresc.* *mp*

11

*mf* *f*

*mf* *f*

*f* *mp*

*f* *mp*

*poco ritenuto*

*f* *mf* *mp*

*poco ritenuto*

17 **a tempo** **poco ritenuto a tempo**

24 **poco ritenuto a tempo**

**poco ritenuto a tempo**

30

36

Quintet for Piano & Winds - Simpson 040521

42

48

55

63

69

*mp* *p*

*mp* *p*

*mp* *p*

*mp* *p*

75

*mf* *cresc.* *f*

*mf* *cresc.* *f*

*mp* *cresc.* *f* *mf*

*mp* *cresc.* *f*

*mf* *cresc.* *f* *mp*

80

*mf* *f* *mf* *f* *mf* *f*

86 *poco ritenuto a tempo* *poco ritenuto*

*f* *mp* *f* *mp* *mp* *f* *mp*

## 3rd Movement

9

93 *a tempo* *poco ritenuto a tempo*

99

93 *a tempo* *poco ritenuto a tempo*

*mp* *cresc.* *f*

*a tempo* *poco ritenuto a tempo*

*mp* *cresc.*

*mp* *cresc.*

*a tempo* *poco ritenuto a tempo*

*mp* *cresc.*

99

*mp* *f* *mp* *f* *mf*

*mf* *mp* *mf*

105

*mf*

*mf*

*mp*

*mp*

112

*f*

*f*

*mf*

*mp*

*mf*

120

125

131

*mp*

*mp*

*mp*

136

*mp*

*mp*

*mp*

*mp*

141

*mf*

*mf*

*mp*

*mp*

*mp*

*mf*

146

*cresc.*

*f*

*cresc.*

*f*

*cresc.*

*f*

*cresc.*

*f*

*cresc.*

*f*

*tr*

*tr*

153

tr  
mf mp  
mf  
mp  
mf  
mf  
mp  
cresc.  
mp

158

tr  
f  
f  
mf  
f  
mp  
cresc.  
f mp  
8<sup>va</sup>

163

169

Quintet for Piano &amp; Winds - Simpson 040521

186

191

196

Quintet for Piano &amp; Winds - Simpson 040521

206

*mf*

*mf*

*mp*

*mp*

211

*cresc.*

*f*

*f*

*f*

*cresc.*

*f*

*f*

*cresc.*

*f*

*f*

*cresc.*

*f*

218

225

*dim.* *mp*

231

237

243

249

254

254

*mf*

*tr*

*mf*

259

*f*

*f*

*mf*

*f*

*f tr*

*mp*

265

*tr*  
*f*  
*tr*  
*f*  
*tr*  
*f*  
*mf*  
*f*  
*tr*  
*f*  
*tr*  
*sfz*

271

*mp*  
*mp*  
*mp*  
*mp*  
*mp*  
*mp*  
*sfz*  
*mp*

278

283

288

293

Red.

310

315

320

320

326

333

339

Quintet for Piano & Winds - Simpson 040521

## 3rd Movement

31

345

351

357

*mf* *cresc.*

*mf* *cresc.*

*mp* *mf* *cresc.*

*cresc.*

363

*f*

*f* *f*

*f* *mp*

*f* *mf*

369

374

382 *poco rit.* *a tempo*

*mf* *mf*

*cresc.* *poco rit.* *a tempo* *8va* *mp*

3 3

387 *f* *f* *f* *mf* *mf* *f* *f*

*mp* *mp* *f*

393

399

404

*mp* *mf* *cresc.*

*mp* *mf* *cresc.*

*mf* *mp* *cresc.*

*mp* *cresc.*

*cresc.*

411

*f* *mf*

*f* *mf*

*f* *mf* *mp*

*f* *mp*

*mp*

# 3rd Movement

37

414

414

*cresc.*

*cresc.*

*cresc.*

*cresc.*

*cresc.*

3rd Movement

# III

## Rondo

Daniel Léo Simpson  
2021年3月11日  
San Carlos, California

**Rondo, Allegro ma non troppo** ♩=112

Oboe

Clarinet in B $\flat$

Horn in F

Bassoon

Piano

**Rondo, Allegro ma non troppo** ♩=112

## 3rd Movement

6

*cresc.* *f*

*cresc.* *f*

*cresc.* *f* *mf*

*cresc.* *f* *mf*

*cresc.* *mp*

11

*mf* *f*

*mf* *f*

*f* *mp*

*f* *mp*

*poco ritenuto*

*f* *mf* *mp*

*poco ritenuto*

17 **a tempo** **poco ritenuto a tempo**

24 **poco ritenuto a tempo**

**poco ritenuto a tempo**

30

36

Quintet for Piano & Winds - Simpson 040521

42

48

55

63

Quintet for Piano & Winds - Simpson 040521

69

mp *p*

mp *p*

mp *p*

mp *p*

mp

75

*mf* *cresc.* *f*

*mf* *cresc.* *f*

*mp* *cresc.* *f* *mf*

*mp* *cresc.* *f*

*mf* *cresc.* *f* *mp*

80

*mf* *f* *mf* *f* *mf* *f*

86 *poco ritenuto a tempo* *poco ritenuto*

*f* *mp* *f* *mp* *mp* *f* *mp*

## 3rd Movement

9

93 *a tempo* *poco ritenuto a tempo*

99

99

99

99

99

99

99

99

99

99

99

99

99

99

99

99

99

99

99

99

99

99

99

99

99

99

99

99

99

99

99

99

99

99

99

99

99

99

99

99

99

99

99

99

99

99

99

99

99

99

99

99

99

99

99

99

99

99

99

99

99

99

99

99

99

99

99

99

99

99

99

99

99

99

99

99

99

99

99

99

99

99

99

99

99

99

99

99

99

99

99

99

99

99

99

99

99

99

99

99

99

99

99

99

105

*mf*

*mf*

*mp*

*mp*

112

*f*

*f*

*mf*

*mp*

*mf*

120

125

131

*mp*

*mp*

*mp*

136

*mp*

*mp*

*mp*

*mp*

141

*mf*

*mf*

*mp*

*mp*

*mp*

*mf*

146

*cresc.*

*f*

*cresc.*

*f*

*cresc.*

*f*

*cresc.*

*f*

*cresc.*

*f*

*tr*

*tr*

153

158

Quintet for Piano & Winds - Simpson 040521

163

169

Quintet for Piano &amp; Winds - Simpson 040521

186

191

192

193

194

195

196

197

198

199

200

201

202

203

204

205

206

207

208

209

210

211

212

213

214

215

216

217

218

219

220

221

222

223

224

225

226

227

228

229

230

231

232

233

234

235

236

237

238

239

240

241

242

243

244

245

246

247

248

249

250

251

252

253

254

255

256

257

258

259

260

261

262

263

264

265

266

267

268

269

270

271

272

273

274

275

276

277

278

279

280

281

282

283

284

285

286

287

288

289

290

291

292

293

294

295

296

297

298

299

300

301

302

303

304

305

306

307

308

309

310

311

312

313

314

315

316

317

318

319

320

321

322

323

324

325

326

327

328

329

330

331

332

333

334

335

336

337

338

339

340

341

342

343

344

345

346

347

348

349

350

351

352

353

354

355

356

357

358

359

360

361

362

363

364

365

366

367

368

369

370

371

372

373

374

375

376

377

378

379

380

381

382

383

384

385

386

387

388

389

390

391

392

393

394

395

396

397

398

399

400

401

402

403

404

405

406

407

408

409

410

411

412

413

414

415

416

417

418

419

420

421

422

423

424

425

426

427

428

429

430

431

432

433

434

435

436

437

438

439

440

441

442

443

444

445

446

447

448

449

450

451

452

453

454

455

456

457

458

459

460

461

462

463

464

465

466

467

468

469

470

471

472

473

474

475

476

477

478

479

480

481

482

483

484

485

486

487

488

489

490

491

492

493

494

495

496

497

498

499

500

501

502

503

504

505

506

507

508

509

510

511

512

513

514

515

516

517

518

519

520

521

522

523

524

525

526

527

528

529

530

531

532

533

534

535

536

537

538

539

540

541

542

543

544

545

546

547

548

549

550

551

552

553

554

555

556

557

558

559

560

561

562

563

564

565

566

567

568

569

570

571

572

573

574

575

576

577

578

579

580

581

582

583

584

585

586

587

588

589

590

591

592

593

594

595

596

597

598

599

600

601

602

603

604

605

606

607

608

609

610

611

612

613

614

615

616

617

618

619

620

621

622

623

624

625

626

627

628

629

630

631

632

633

634

635

636

637

638

639

640

641

642

643

644

645

646

647

648

649

650

651

652

653

654

655

656

657

658

659

660

661

662

663

664

665

666

667

668

669

670

671

672

673

674

675

676

677

678

679

680

681

682

683

684

685

686

687

688

689

690

691

692

693

694

695

696

697

698

699

700

701

702

703

704

705

706

707

708

709

710

711

712

713

714

715

716

717

718

719

720

721

722

723

724

725

726

727

728

729

730

731

732

733

734

735

736

737

738

739

740

741

742

743

744

745

746

747

748

749

750

751

752

753

754

755

756

757

758

759

760

761

762

763

764

765

766

767

768

769

770

771

772

773

774

775

776

777

778

779

780

781

782

783

784

785

786

787

788

789

790

791

792

793

794

795

796

797

798

799

800

801

802

803

804

805

806

807

808

809

810

811

812

813

814

815

816

817

818

819

820

821

822

823

824

825

826

827

828

829

830

831

832

833

834

835

836

837

838

839

840

841

842

843

844

845

846

847

848

849

850

851

852

853

854

855

856

857

858

859

860

861

862

863

864

865

866

867

868

869

870

871

872

873

874

875

876

877

878

879

880

881

882

883

884

885

886

887

888

889

890

891

892

893

894

895

896

897

898

899

900

901

902

903

904

905

906

907

908

909

910

911

912

913

914

915

916

917

918

919

920

921

922

923

924

925

926

927

928

929

930

931

932

933

934

935

936

937

938

939

940

941

942

943

944

945

946

947

948

949

950

951

952

953

954

955

956

957

958

959

960

961

962

963

964

965

966

967

968

969

970

971

972

973

974

975

976

977

978

979

980

981

982

983

984

985

986

987

988

989

990

991

992

993

994

995

996

997

998

999

1000

Quintet for Piano &amp; Winds - Simpson 040521

206

*mf*

*mf*

*mp*

*mp*

211

*cresc.*

*f*

*f*

*cresc.*

*f*

*f*

*cresc.*

*f*

*f*

*cresc.*

*f*

218

225

*f*

*tr*

*mf*

*mf*

*dim.*

*mp*

231

237

243

249

254

*mf*

*tr*

*mf*

259

*f*

*tr*

*f*

*mf*

*f*

*tr*

*f tr*

*mp*

265

271

276

278

283

288

293

Red.

## 3rd Movement

27

298

rit. . . . .

a tempo

rit. . . . .

Flute 1: *p*

Flute 2: *p*

Oboe: *p*

Clarinet: *p*

Bassoon: *p*

Piano: *p*, *mp*, *Ped.*

304

a tempo

Flute 1: *p*

Flute 2: *p*

Oboe: *p*

Clarinet: *p*

Bassoon: *p*

Piano: *mp*

310

315

320

320

326

333

339

## 3rd Movement

31

345

351

357

*mf* *cresc.*

*mf* *cresc.*

*mp* *mf* *cresc.*

*cresc.*

363

*f*

*f* *f*

*f* *mp*

*f* *mf*

369

374

382 *poco rit.* *a tempo*

*mf* *mf*

*poco rit.* *a tempo* *cresc.* *3* *3* *8va* *mp*

387 *f* *f* *f* *mf* *mf* *f* *f* *f* *mp* *f*

Quintet for Piano & Winds - Simpson 040521

393

399

404

*mp* *mf* *mp* *mf* *mp*

412

*mp* *mp* *mf* *mp*

420

*mf* *cresc.*

*mf* *cresc.*

*mp* *cresc.*

*mp* *cresc.*

*cresc.*

425

*f* *f*

*f* *f*

*mp*

*f* *f*

*mp*

*mp* *f* *mp*

3rd Movement

# III

## Rondo

Daniel Léo Simpson  
2021年3月11日  
San Carlos, California

**Rondo, Allegro ma non troppo** ♩=112

Oboe

Clarinet in B $\flat$

Horn in F

Bassoon

Piano

**Rondo, Allegro ma non troppo** ♩=112

## 3rd Movement

6

*cresc.* *f* *cresc.* *f* *cresc.* *f* *mf* *cresc.* *f* *mf*

11

*mf* *f* *mf* *f* *f* *mp* *mp*

*poco ritenuto*

*f* *mf* *mp*

*poco ritenuto*

3rd Movement

3

17 **a tempo** **poco ritenuto a tempo**

*f* *mp*

**a tempo** **poco ritenuto a tempo**

*f* *mp*

24 **poco ritenuto a tempo**

*mp* *mf*

**poco ritenuto a tempo**

*mp* *mp*

30

36

30

36

*mp*

*mf*

*mf*

42

48

55

63

Quintet for Piano & Winds - Simpson 040521

69

*mp* *p*

*mp* *p*

*p*

*mp*

75

*mf* *cresc.* *f*

*mf* *cresc.* *f*

*mp* *cresc.* *f* *mf*

*mp* *cresc.* *f*

*mf* *cresc.* *f* *mp*

80

*mf* *f* *mf* *f* *mf* *f*

86 *poco ritenuto a tempo* *poco ritenuto*

*f* *mp* *f* *mp* *mp* *f* *mp*

## 3rd Movement

9

93 *a tempo* *poco ritenuto a tempo*

99

99

99

99

99

99

99

99

99

99

99

99

99

99

99

99

99

99

99

99

99

99

99

99

99

99

99

99

99

99

99

99

99

99

99

99

99

99

99

99

99

99

99

99

99

99

99

99

99

99

99

99

99

99

99

99

99

99

99

99

99

99

99

99

99

99

99

99

99

99

99

99

99

99

99

99

99

99

99

99

99

99

99

99

99

99

99

99

99

99

99

99

99

99

99

99

99

99

99

99

99

99

99

99

105

*mf*

*mf*

*mp*

*mp*

112

*f*

*f*

*mf*

*mp*

*mf*

120

125

131

*mp*

*mp*

*mp*

136

*mp*

*mp*

*mp*

*mp*

141

*mf*

*mf*

*mp*

*mp*

*mp*

*mf*

146

*cresc.*

*f*

*cresc.*

*f*

*cresc.*

*f*

*cresc.*

*f*

*cresc.*

*f*

*tr*

*tr*

153

tr  
mf mp  
mf  
mp  
mf  
mf  
mp  
cresc.  
mp

158

tr  
f  
f  
mf  
f  
mp  
cresc.  
f mp  
8<sup>va</sup>

163

169

Quintet for Piano &amp; Winds - Simpson 040521

186

191

196

197

198

199

200

201

202

203

204

205

206

207

208

209

210

211

212

213

214

215

216

217

218

219

220

221

222

223

224

225

226

227

228

229

230

231

232

233

234

235

236

237

238

239

240

241

242

243

244

245

246

247

248

249

250

251

252

253

254

255

256

257

258

259

260

261

262

263

264

265

266

267

268

269

270

271

272

273

274

275

276

277

278

279

280

281

282

283

284

285

286

287

288

289

290

291

292

293

294

295

296

297

298

299

300

301

302

303

304

305

306

307

308

309

310

311

312

313

314

315

316

317

318

319

320

321

322

323

324

325

326

327

328

329

330

331

332

333

334

335

336

337

338

339

340

341

342

343

344

345

346

347

348

349

350

351

352

353

354

355

356

357

358

359

360

361

362

363

364

365

366

367

368

369

370

371

372

373

374

375

376

377

378

379

380

381

382

383

384

385

386

387

388

389

390

391

392

393

394

395

396

397

398

399

400

401

402

403

404

405

406

407

408

409

410

411

412

413

414

415

416

417

418

419

420

421

422

423

424

425

426

427

428

429

430

431

432

433

434

435

436

437

438

439

440

441

442

443

444

445

446

447

448

449

450

451

452

453

454

455

456

457

458

459

460

461

462

463

464

465

466

467

468

469

470

471

472

473

474

475

476

477

478

479

480

481

482

483

484

485

486

487

488

489

490

491

492

493

494

495

496

497

498

499

500

501

502

503

504

505

506

507

508

509

510

511

512

513

514

515

516

517

518

519

520

521

522

523

524

525

526

527

528

529

530

531

532

533

534

535

536

537

538

539

540

541

542

543

544

545

546

547

548

549

550

551

552

553

554

555

556

557

558

559

560

561

562

563

564

565

566

567

568

569

570

571

572

573

574

575

576

577

578

579

580

581

582

583

584

585

586

587

588

589

590

591

592

593

594

595

596

597

598

599

600

601

602

603

604

605

606

607

608

609

610

611

612

613

614

615

616

617

618

619

620

621

622

623

624

625

626

627

628

629

630

631

632

633

634

635

636

637

638

639

640

641

642

643

644

645

646

647

648

649

650

651

652

653

654

655

656

657

658

659

660

661

662

663

664

665

666

667

668

669

670

671

672

673

674

675

676

677

678

679

680

681

682

683

684

685

686

687

688

689

690

691

692

693

694

695

696

697

698

699

700

701

702

703

704

705

706

707

708

709

710

711

712

713

714

715

716

717

718

719

720

721

722

723

724

725

726

727

728

729

730

731

732

733

734

735

736

737

738

739

740

741

742

743

744

745

746

747

748

749

750

751

752

753

754

755

756

757

758

759

760

761

762

763

764

765

766

767

768

769

770

771

772

773

774

775

776

777

778

779

780

781

782

783

784

785

786

787

788

789

790

791

792

793

794

795

796

797

798

799

800

801

802

803

804

805

806

807

808

809

810

811

812

813

814

815

816

817

818

819

820

821

822

823

824

825

826

827

828

829

830

831

832

833

834

835

836

837

838

839

840

841

842

843

844

845

846

847

848

849

850

851

852

853

854

855

856

857

858

859

860

861

862

863

864

865

866

867

868

869

870

871

872

873

874

875

876

877

878

879

880

881

882

883

884

885

886

887

888

889

890

891

892

893

894

895

896

897

898

899

900

901

902

903

904

905

906

907

908

909

910

911

912

913

914

915

916

917

918

919

920

921

922

923

924

925

926

927

928

929

930

931

932

933

934

935

936

937

938

939

940

941

942

943

944

945

946

947

948

949

950

951

952

953

954

955

956

957

958

959

960

961

962

963

964

965

966

967

968

969

970

971

972

973

974

975

976

977

978

979

980

981

982

983

984

985

986

987

988

989

990

991

992

993

994

995

996

997

998

999

1000

206

*mf*

*mf*

*mp*

*mp*

211

*cresc.*

*f*

*f*

*tr*

*f*

*cresc.*

*f*

*f*

*cresc.*

*f*

*f*

*cresc.*

*f*

218

225

*f*

*tr*

*mf*

*dim.*

*mp*

231

237

243

249

Quintet for Piano & Winds - Simpson 040521

254

*mf*

*tr*

*mf*

259

*f*

*f*

*mf*

*f*

*tr*

*f tr*

*mp*

Quintet for Piano &amp; Winds - Simpson 040521

278

283

288

293

Red.

## 3rd Movement

27

298

rit. . . . .

a tempo

rit. . . . .

Flute 1: *p*

Flute 2: *p*

Oboe: *p*

Clarinet: *p*

Bassoon: *p*

Piano: *p*, *p*

Measures 298-300: rit. . . . .

Measures 301-303: a tempo

Ped. marking in piano part.

304

a tempo

Flute 1: *p*

Flute 2: *p*

Oboe: *p*

Clarinet: *p*

Bassoon: *p*

Piano: *mp*, *mp*

Measures 304-309: a tempo

Ped. marking in piano part.

310

315

*cresc.* *f* *mf* *cresc.* *f* *mf* *cresc.* *f* *mf* *cresc.* *mp*

320

326

333

339

340

## 3rd Movement

31

345

351

357

*mf* *cresc.*

*mf* *cresc.*

*mp* *mf* *cresc.*

*cresc.*

363

*f*

*f* *f*

*f* *mp*

*f* *mf*

369

Measures 369-373: *mp* *cresc.*

374

Measures 374-378: *p* *tr*

382 *poco rit.* *a tempo*

*mf* *mf*

*poco rit.* *a tempo* *cresc.* *3* *3* *8va* *mp*

387 *f* *f* *f* *mf* *mf* *f* *f* *f* *mp* *f*

393

399

404

*mp* *mf* *mp* *mf* *mp* *mp* *mf* *mp*

412

*mp* *mp* *mf* *mp* *mf* *mp* *mf* *mp*

420

mf cresc. f f

mf cresc. f f

mp cresc. f f

cresc. f f

cresc. mp f

425

mp

mp

mp

3rd Movement

# III

## Rondo

Daniel Léo Simpson  
2021年3月11日  
San Carlos, California

**Rondo, Allegro ma non troppo** ♩=112

Oboe

Clarinet in B $\flat$

Horn in F

Bassoon

Piano

**Rondo, Allegro ma non troppo** ♩=112

## 3rd Movement

6

*cresc.* *f*

*cresc.* *f*

*cresc.* *f* *mf*

*cresc.* *f* *mf*

*cresc.* *mp*

11

*mf* *f*

*mf* *f*

*f* *mp*

*f* *mp*

*poco ritenuto*

*f* *mf* *mp*

*poco ritenuto*

3rd Movement

3

17 **a tempo** **poco ritenuto a tempo**

*f* *mp*

**a tempo** **poco ritenuto a tempo**

*f* *mp*

24 **poco ritenuto a tempo**

*mp* *mf*

**poco ritenuto a tempo**

*mp* *mp*

30

36

Quintet for Piano & Winds - Simpson 040521

42

48

55

63

Quintet for Piano & Winds - Simpson 040521

69

*mp* *p*

*mp* *p*

*p*

*mp*

75

*mf* *cresc.* *f*

*mf* *cresc.* *f*

*mp* *cresc.* *f* *mf*

*mp* *cresc.* *f*

*mf* *cresc.* *f* *mp*

80

*mf* *f* *mf* *f* *mf* *f*

86 *poco ritenuto a tempo* *poco ritenuto*

*f* *mp* *f* *mp* *mp* *f* *mp*

## 3rd Movement

9

93 *a tempo* *poco ritenuto a tempo*

99

100

101

102

103

104

105

106

107

108

109

110

111

112

113

114

115

116

117

118

119

120

121

122

123

124

125

126

127

128

129

130

131

132

133

134

135

136

137

138

139

140

141

142

143

144

145

146

147

148

149

150

151

152

153

154

155

156

105

112

mf

mf

mp

mp

f

f

mp

mf

120

125

131

136

141

*mf*

*mf*

*mp*

*mp*

*mp*

*mf*

146

*cresc.*

*f*

*cresc.*

*f*

*cresc.*

*f*

*cresc.*

*f*

*cresc.*

*f*

*tr*

*tr*

153

*mf* *tr* *mf* *mp* *mf* *mp* *cresc.* *mp*

158

*tr* *f* *f* *mf* *f* *cresc.* *f* *mp* *8vo*

163

169

Quintet for Piano & Winds - Simpson 040521

176

181

Quintet for Piano & Winds - Simpson 040521

186

191

mp

196

196

*mp*

*f* *tr* *mp*

*f* *mp*

201

*mp*

*mp*

*mp*

*mp*

206

*mf*

*mf*

*mp*

*mp*

211

*cresc.*

*f*

*f*

*tr*

*cresc.*

*f*

*f*

*cresc.*

*f*

*f*

*cresc.*

*f*

218

225

*f* *mf* *mf* *dim.* *mp*

### 3rd Movement

21

231

237

243

249

Quintet for Piano & Winds - Simpson 040521

254

*mf*

*tr*

*mf*

259

*f*

*f*

*mf*

*f*

*f tr*

*mp*

265

271

265

271

*tr*

*f*

*tr*

*f*

*mf*

*f*

*tr*

*f*

*tr*

*sfz*

*mp*

*mp*

*mp*

*mp*

*mp*

*mp*

*sfz*

*mp*

278

*mp* *fp* *fp* *fp* *fp*

283

*f* *f* *f* *mp* *f* *mp* *dim.*

288

*mp*

*mp*

*p* *mp*

*mp*

293

*mp* *mp*

*mp* *mp*

*p* *mp* *mp*

*mp* *mp*

*Red.*

310

315

320

320

326

333

339

344

## 3rd Movement

31

345

*cresc.* *mf* *mp*

*cresc.* *mf*

*cresc.* *mf*

*cresc.* *mf* *mp*

*cresc.* *mf* *p*

351

*mp*

*mf*

357

*mf* *cresc.*

*mf* *cresc.*

*mp* *mf* *cresc.*

*cresc.*

363

*f*

*f* *f*

*f* *mp*

*f* *mf*

369

Measures 369-373: *mp* *cresc.*

374

Measures 374-378: *p* *tr*

382 *poco rit.* *a tempo*

*mf* *mf*

*poco rit.* *a tempo* *cresc.* *3* *3* *8va* *mp*

387 *f* *f* *f* *mf* *mf* *f* *f* *mp* *f*

393

399

404

*mp* *mf* *mp* *mf* *mp*

412

*mp* *mp* *mf* *mp* *mp*

420

*mf* *cresc.*

*mf* *cresc.*

*mp* *cresc.*

*cresc.*

*cresc.*

426

*f* *f*

*f* *f*

*f* *f*

*f* *f*

*cresc.*

*mp* *f*

430

*mp*

*mp*

*mp*

3rd Movement

# III

## Rondo

Daniel Léo Simpson  
2021年3月11日  
San Carlos, California

**Rondo, Allegro ma non troppo** ♩=112

Oboe

Clarinet in B $\flat$

Horn in F

Bassoon

Piano

**Rondo, Allegro ma non troppo** ♩=112

## 3rd Movement

6

*cresc.* *f* *cresc.* *f* *cresc.* *f* *mf* *cresc.* *f* *mf*

11

*mf* *f* *mf* *f* *f* *mp* *poco ritenuto*

*f* *mf* *mp* *poco ritenuto*

17 **a tempo** **poco ritenuto a tempo**

24 **poco ritenuto a tempo** **a tempo** **poco ritenuto a tempo**

17 **a tempo** **poco ritenuto a tempo**

24 **poco ritenuto a tempo** **a tempo** **poco ritenuto a tempo**

30

36

Quintet for Piano & Winds - Simpson 040521

42

48

55

63

Quintet for Piano & Winds - Simpson 040521

69

*mp* *p*

*mp* *p*

*p*

*mp*

75

*mf* *cresc.* *f*

*mf* *cresc.* *f*

*mp* *cresc.* *f* *mf*

*mp* *cresc.* *f*

*mf* *cresc.* *f* *mp*

80

*mf* *f* *mf* *f* *mf* *f*

86 *poco ritenuto a tempo* *poco ritenuto*

*f* *mp* *f* *mp* *mp* *f* *mp* *f* *mp*

## 3rd Movement

9

93 *a tempo* *poco ritenuto a tempo*

99

93 99

*mp* *cresc.* *f*

*a tempo* *poco ritenuto a tempo*

*mp* *cresc.*

*mp* *cresc.*

*mp* *cresc.*

*mp* *cresc.*

*mp* *f* *mp* *f* *mf*

*mf* *mp* *mf*

105

112

*mf*

*mf*

*mp*

*mp*

*f*

*f*

*mf*

*mp*

*mf*

120

125

131

*mp*

*mp*

*mp*

136

*mp*

*mp*

*mp*

*mp*

141

*mf*

*mf*

*mp*

*mp*

*mp*

*mf*

146

*cresc.*

*f*

*cresc.*

*f*

*cresc.*

*f*

*cresc.*

*f*

*cresc.*

*f*

*tr*

*tr*

153

tr  
mf mp  
mf  
mp  
mf  
mp  
cresc.  
mp

158

tr  
f  
f  
mf  
f  
mp  
cresc.  
f mp

163

169

Quintet for Piano & Winds - Simpson 040521

176

181

182

183

184

185

186

187

188

189

190

191

192

193

194

195

196

197

198

199

200

201

202

203

204

205

206

207

208

209

210

211

212

213

214

215

216

217

218

219

220

221

222

223

224

225

226

227

228

229

230

231

232

233

234

235

236

237

238

239

240

241

242

243

244

245

246

247

248

249

250

251

252

253

254

255

256

257

258

259

260

261

262

263

264

265

266

267

268

269

270

271

272

273

274

275

276

277

278

279

280

281

282

283

284

285

286

287

288

289

290

291

292

293

294

295

296

297

298

299

300

301

302

303

304

305

306

307

308

309

310

311

312

313

314

315

316

317

318

319

320

321

322

323

324

325

326

327

328

329

330

331

332

333

334

335

336

337

338

339

340

341

342

343

344

345

346

347

348

349

350

351

352

353

354

355

356

357

358

359

360

361

362

363

364

365

366

367

368

369

370

371

372

373

374

375

376

377

378

379

380

381

382

383

384

385

386

387

388

389

390

391

392

393

394

395

396

397

398

399

400

401

402

403

404

405

406

407

408

409

410

411

412

413

414

415

416

417

418

419

420

421

422

423

424

425

426

427

428

429

430

431

432

433

434

435

436

437

438

439

440

441

442

443

444

445

446

447

448

449

450

451

452

453

454

455

456

457

458

459

460

461

462

463

464

465

466

467

468

469

470

471

472

473

474

475

476

477

478

479

480

481

482

483

484

485

486

487

488

489

490

491

492

493

494

495

496

497

498

499

500

501

502

503

504

505

506

507

508

509

510

511

512

513

514

515

516

517

518

519

520

521

522

523

524

525

526

527

528

529

530

531

532

533

534

535

536

537

538

539

540

541

542

543

544

545

546

547

548

549

550

551

552

553

554

555

556

557

558

559

560

561

562

563

564

565

566

567

568

569

570

571

572

573

574

575

576

577

578

579

580

581

582

583

584

585

586

587

588

589

590

591

592

593

594

595

596

597

598

599

600

601

602

603

604

605

606

607

608

609

610

611

612

613

614

615

616

617

618

619

620

621

622

623

624

625

626

627

628

629

630

631

632

633

634

635

636

637

638

639

640

641

642

643

644

645

646

647

648

649

650

651

652

653

654

655

656

657

658

659

660

661

662

663

664

665

666

667

668

669

670

671

672

673

674

675

676

677

678

679

680

681

682

683

684

685

686

687

688

689

690

691

692

693

694

695

696

697

698

699

700

701

702

703

704

705

706

707

708

709

710

711

712

713

714

715

716

717

718

719

720

721

722

723

724

725

726

727

728

729

730

731

732

733

734

735

736

737

738

739

740

741

742

743

744

745

746

747

748

749

750

751

752

753

754

755

756

757

758

759

760

761

762

763

764

765

766

767

768

769

770

771

772

773

774

775

776

777

778

779

780

781

782

783

784

785

786

787

788

789

790

791

792

793

794

795

796

797

798

799

800

801

802

803

804

805

806

807

808

809

810

811

812

813

814

815

816

817

818

819

820

821

822

823

824

825

826

827

828

829

830

831

832

833

834

835

836

837

838

839

840

841

842

843

844

845

846

847

848

849

850

851

852

853

854

855

856

857

858

859

860

861

862

863

864

865

866

867

868

869

870

871

872

873

874

875

876

877

878

879

880

881

882

883

884

885

886

887

888

889

890

891

892

893

894

895

896

897

898

899

900

901

902

903

904

905

906

907

908

909

910

911

912

913

914

915

916

917

918

919

920

921

922

923

924

925

926

927

928

929

930

931

932

933

934

935

936

937

938

939

940

941

942

943

944

945

946

947

948

949

950

951

952

953

954

955

956

957

958

959

960

961

962

963

964

965

966

967

968

969

970

971

972

973

974

975

976

977

978

979

980

981

982

983

984

985

986

987

988

989

990

991

992

993

994

995

996

997

998

999

1000

186

191

195

196

196

*mp*

*f* *tr* *mp*

*f* *mp*

201

*mp*

*mp*

*mp*

*mp*

206

211

218

225

*f* *mf* *mf* *dim.* *mp*

231

237

243

249

254

*mf*

*tr*

*mf*

259

*f*

*f*

*mf*

*f*

*tr*

*f tr*

*mp*

265

271

272

278

*mp* *fp* *fp* *fp*

283

*f* *f* *f* *mp* *f* *mp* *dim.*

288

293

Red.

## 3rd Movement

27

298

rit. . . . .

a tempo

rit. . . . .

304

a tempo

310

315

*cresc.* *f* *mf* *cresc.* *f* *mf* *cresc.* *f* *mf* *cresc.* *mp*

320

326

333

339

344

## 3rd Movement

31

345

351

357

*mf* *cresc.*

*mf* *cresc.*

*mp* *mf* *cresc.*

*cresc.*

363

*f*

*f* *f*

*f* *mp*

*f* *mf*

369

374

387

387

*mf* *f* *f* *f* *f*

*mp* *f*

393

399

404

*mp* *mf* *mp* *mf* *mp*

412

*mp* *mp* *mf* *mp* *mp*

420

*mf* *cresc.* *f*

*mf* *cresc.* *f*

*mp* *cresc.* *f* *mf*

*cresc.* *f* *mf*

*mp* *cresc.* *mp*

426

*f* *f*

*f* *f*

*cresc.* *f* *f*

*cresc.* *f* *f*

*cresc.* *mp* *f*

430

*mp*

*mp*

*mp*

3rd Movement

# III

## Rondo

Daniel Léo Simpson  
2021年3月11日  
San Carlos, California

**Rondo, Allegro ma non troppo** ♩=112

Oboe

Clarinet in B $\flat$

Horn in F

Bassoon

Piano

**Rondo, Allegro ma non troppo** ♩=112

## 3rd Movement

6

*cresc.* *f*

*cresc.* *f*

*cresc.* *f* *mf*

*cresc.* *f* *mf*

*cresc.* *mp*

11

*mf* *f*

*mf* *f*

*f* *mp*

*f* *mp*

*poco ritenuto*

*f* *mf* *mp*

*poco ritenuto*

17 **a tempo** **poco ritenuto a tempo**

24 **poco ritenuto a tempo** **a tempo** **poco ritenuto a tempo**

17 **a tempo** **poco ritenuto a tempo**

24 **poco ritenuto a tempo** **a tempo** **poco ritenuto a tempo**

30

36

mp

mf

mf

42

48

55

63

Quintet for Piano & Winds - Simpson 040521

69

*mp* *p*

*mp* *p*

*p*

*mp*

75

*mf* *cresc.* *f*

*mf* *cresc.* *f*

*mp* *cresc.* *f* *mf*

*mp* *cresc.* *f*

*mf* *cresc.* *f* *mp*

80

*mf* *f* *mf* *f* *mf* *f*

86 *poco ritenuto a tempo* *poco ritenuto*

*f* *mp* *f* *mp* *mp* *f* *mp* *f* *mp*

## 3rd Movement

9

93 *a tempo* *poco ritenuto a tempo*

99

99

99

99

99

99

99

99

99

99

99

99

99

99

99

99

99

99

99

99

99

99

99

99

99

99

99

99

99

99

99

99

99

99

99

99

99

99

99

99

99

99

99

99

99

99

99

99

99

99

99

99

99

99

99

99

99

99

99

99

99

99

99

99

99

99

99

99

99

99

99

99

99

99

99

99

99

99

99

99

99

99

99

99

99

99

99

99

99

99

99

99

99

99

99

99

99

99

99

99

99

99

99

99

105

*mf*

*mf*

*mp*

*mp*

112

*f*

*f*

*mf*

*mp*

*mf*

120

Measures 120-124 of the 3rd Movement. The score is for a quintet for piano and winds. The piano part (bottom system) features a melodic line in the right hand and a supporting line in the left hand. The woodwinds (top three systems) have various parts, including a flute, clarinet, and bassoon. Dynamics include *mp* (mezzo-piano) and *f* (forte).

125

131

136

141

146

*cresc.* *f* *cresc.* *f* *cresc.* *f* *cresc.* *f* *cresc.* *f* *tr* *tr*

153

tr  
mf mp  
mf  
mp  
mf  
mf  
mp  
cresc.  
mp

158

tr  
f  
f  
mf  
f  
mp  
cresc.  
f mp  
8<sup>va</sup>

163

169

176

181

*tr*

*mf*

*mp*

*mf*

186

191

195

196

196

*mp*

*f*

*tr*

*mp*

*f*

*tr*

*mp*

201

*mp*

*mp*

*mp*

*mp*

206

*mf*

*mf*

*mp*

*mp*

211

*cresc.*

*f*

*f*

*cresc.*

*f*

*cresc.*

*f*

*cresc.*

*f*

*f*

*cresc.*

*f*

218

225

*f*

*tr*

*mf*

*mf*

*dim.*

*mp*

### 3rd Movement

21

231

237

243

249

254

*mf*

*tr*

*mf*

259

*f*

*f*

*mf*

*f*

*tr*

*f tr*

*mp*

265

271

272

278

*mp* *fp* *fp* *fp* *fp*

283

*f* *f* *f* *mp* *f* *mp* *dim.*

[illegible]

310

*mf*

*mf*

*mp*

*mp*

315

*cresc.*

*f*

*cresc.*

*f*

*cresc.*

*f*

*mf*

*cresc.*

*f*

*mf*

*cresc.*

*mp*

320

326

333

339

345

## 3rd Movement

31

345

351

357

*mf* *cresc.*

*mf* *cresc.*

*mp* *mf* *cresc.*

*cresc.*

363

*f*

*f* *f*

*f* *mp*

*f* *mf*

369

374

382

poco rit. . . . . a tempo

*mf*

*mf*

poco rit. . . . . a tempo

*cresc.*

3 3

*mp*

8va

387

*f*

*f*

*f*

*mf*

*mf*

*f*

*f*

*mp*

*f*

(8)

393

399

404

*mp* *mf* *mp* *mf* *mp*

412

*mp* *mp* *mf* *mp*

420

*mf* *cresc.* *f* *mp*

*mf* *cresc.* *f* *mp*

*mp* *cresc.* *f* *mp*

*cresc.* *f* *mp*

*mp* *cresc.* *mp*

426

*cresc.* *f*

*cresc.* *f*

*cresc.* *f*

*cresc.* *f*

*cresc.* *mp*

431

*mp*

*mp*

*mp*

3rd Movement

# III

## Rondo

Daniel Léo Simpson  
2021年3月11日  
San Carlos, California

**Rondo, Allegro ma non troppo** ♩=112

Oboe

Clarinet in B $\flat$

Horn in F

Bassoon

Piano

**Rondo, Allegro ma non troppo** ♩=112

## 3rd Movement

6

*cresc.* *f* *cresc.* *f* *cresc.* *f* *mf* *cresc.* *f* *mf*

11

*mf* *f* *mf* *f* *f* *mp* *mp*

*poco ritenuto*

*f* *mf* *mp*

*poco ritenuto*

17 **a tempo** **poco ritenuto a tempo**

24 **poco ritenuto a tempo**

**poco ritenuto a tempo**

30

36

30

36

*mp*

*mf*

*mf*

42

48

55

63

Quintet for Piano & Winds - Simpson 040521

69

*mp* *p*

*mp* *p*

*p*

*mp*

75

*mf* *cresc.* *f*

*mf* *cresc.* *f*

*mp* *cresc.* *f* *mf*

*mp* *cresc.* *f*

*mf* *cresc.* *f* *mp*

80

*mf* *f* *mf* *f* *mf* *f*

86 *poco ritenuto a tempo* *poco ritenuto*

*f* *mp* *f* *mp* *mp* *f* *mp*

105

112

mf

mf

mp

mp

f

f

mp

mf

120

125

131

*mp*

*mp*

*mp*

136

*mp*

*mp*

*mp*

*mp*

141

*mf*

*mf*

*mp*

*mp*

*mp*

*mf*

146

*cresc.*

*f*

*cresc.*

*f*

*cresc.*

*f*

*cresc.*

*f*

*cresc.*

*f*

*tr*

*tr*

153

158

153

158

tr

mf

mp

mf

mp

cresc.

tr

f

mf

f

cresc.

f

mp

8<sup>va</sup>

163

169

Quintet for Piano & Winds - Simpson 040521

176

181

Quintet for Piano & Winds - Simpson 040521

186

191

196

196

*mp*

*f*

*tr*

*mp*

*f*

*tr*

*mp*

201

*mp*

*mp*

*mp*

*mp*

206

*mf*

*mf*

*mp*

*mp*

211

*cresc.*

*f*

*f*

*f*

*cresc.*

*f*

*f*

*cresc.*

*f*

*f*

*cresc.*

*f*

218

225

*f*

*tr*

*mf*

*mf*

*dim.*

*mp*

231

237

243

249

250

254

*mf*

*tr*

*mf*

259

*f*

*f*

*mf*

*f*

*tr*

*f tr*

*mp*

265

271

272

278

283

288

293

Red.

## 3rd Movement

27

298

rit. . . . .

a tempo

rit. . . . .

304

a tempo

310

315

320

320

326

333

339

Quintet for Piano & Winds - Simpson 040521

## 3rd Movement

31

345

351

357

*mf* *cresc.*

*mf* *cresc.*

*mp* *mf* *cresc.*

*cresc.*

363

*f*

*f* *f*

*f* *mp*

*f* *mf*

369

374

387

393

399

404

*mp* *mf* *mp* *mf* *mp* *mp* *mf* *mp*

412

*mp* *mp* *mf* *mp*

420

*mf* *cresc.* *f* *mp*

*mf* *cresc.* *f* *mp*

*mp* *cresc.* *f* *mp*

*cresc.* *f* *mp*

*mp* *cresc.* *mp*

426

*cresc.* *f*

*cresc.* *f*

*cresc.* *f*

*cresc.* *f*

*cresc.* *mp*

431

mp

mp

mp

3rd Movement

# III

## Rondo

Daniel Léo Simpson  
2021年3月11日  
San Carlos, California

**Rondo, Allegro ma non troppo** ♩=112

Oboe

Clarinet in B $\flat$

Horn in F

Bassoon

Piano

**Rondo, Allegro ma non troppo** ♩=112

## 3rd Movement

6

*cresc.* *f* *cresc.* *f* *cresc.* *f* *mf* *cresc.* *f* *mf*

11

*mf* *f* *mf* *f* *f* *mp* *poco ritenuto* *mp* *f* *mf* *mp* *poco ritenuto*

17 **a tempo** **poco ritenuto a tempo**

24 **poco ritenuto a tempo**

**poco ritenuto a tempo**

30

36

Quintet for Piano & Winds - Simpson 040521

42

48

55

63

Quintet for Piano & Winds - Simpson 040521

69

*mp* *p*

*mp* *p*

*p*

*mp*

75

*mf* *cresc.* *f*

*mf* *cresc.* *f*

*mp* *cresc.* *f* *mf*

*mp* *cresc.* *f*

*mf* *cresc.* *f* *mp*

poco ritenuto

## 3rd Movement

9

93 *a tempo* *poco ritenuto a tempo*

99

105

105

*mf*

*mf*

*mp*

*mp*

112

*f*

*f*

*mf*

*mp*

*mf*

120

125

131

136

mp

mp

mp

mp

141

*mf*

*mf*

*mp*

*mp*

*mp*

*mf*

146

*cresc.*

*f*

*cresc.*

*f*

*cresc.*

*f*

*cresc.*

*f*

*cresc.*

*f*

*tr*

*tr*

153

158

153

158

tr

mf

mp

mf

mf

mp

cresc.

tr

f

mf

f

cresc.

f

mp

8<sup>va</sup>

163

169

176

181

Quintet for Piano & Winds - Simpson 040521

186

191

196

196

196

*mp*

*f* *tr* *mp*

*f* *mp*

201

*mp*

*mp*

*mp*

*mp*

206

*mf*

*mf*

*mp*

*mp*

211

*cresc.*

*f*

*f*

*f*

*cresc.*

*f*

*f*

*cresc.*

*f*

*f*

*cresc.*

*f*

218

225

*f*

*mf*

*mf*

*dim.*

*mp*

231

237

243

249

254

254

*mf*

*tr*

*mf*

259

*f*

*f*

*mf*

*f*

*tr*

*f tr*

*mp*

265

*tr*  
*f*  
*tr*  
*f*  
*f*  
*mf*  
*f*  
*tr*  
*f*  
*tr*  
*sfz*

271

*mp*  
*mp*  
*mp*  
*mp*  
*mp*  
*mp*  
*sfz*  
*mp*

278

283

288

293

Red.

[illegible]

310

315

320

320

326

333

339

## 3rd Movement

31

345

351

357

*mf* *cresc.*

*mf* *cresc.*

*mp* *mf* *cresc.*

*cresc.*

363

*f*

*f* *f*

*f* *mp*

*f* *mf*

369

374

382 *poco rit.* *a tempo*

*mf* *mf*

*poco rit.* *a tempo* *cresc.* *3* *3* *8va* *mp*

387 *f* *f* *f* *mf* *mf* *f* *f* *f* *mp* *f*

393

399

404

412

420

*mf* *cresc.* *f* *mp*

*mf* *cresc.* *f* *mp*

*mp* *cresc.* *f* *mp*

*cresc.* *f* *mp*

*mp* *cresc.* *mp*

426

*cresc.* *f*

*cresc.* *f*

*cresc.* *f*

*cresc.* *f*

*cresc.* *mp*

431

mp

mp

mp

3rd Movement

# III

## Rondo

Daniel Léo Simpson  
2021年3月11日  
San Carlos, California

**Rondo, Allegro ma non troppo** ♩=112

Oboe

Clarinet in B $\flat$

Horn in F

Bassoon

Piano

**Rondo, Allegro ma non troppo** ♩=112

## 3rd Movement

6

*cresc.* *f* *cresc.* *f* *cresc.* *f* *mf* *cresc.* *f* *mf*

11

*mf* *f* *mf* *f* *f* *mp* *mp*

*poco ritenuto*

*f* *mf* *mp*

*poco ritenuto*

3rd Movement

3

17 **a tempo** **poco ritenuto a tempo**

*f* *mp*

**a tempo** **poco ritenuto a tempo**

*f* *mp*

24 **poco ritenuto a tempo**

*mp* *mf*

**poco ritenuto a tempo**

*mp* *mp*

30

*mp*

*mf*

36

*mf*

42

48

55

63

Quintet for Piano & Winds - Simpson 040521

69

*mp* *p*

*mp* *p*

*p*

*mp*

75

*mf* *cresc.* *f*

*mf* *cresc.* *f*

*mp* *cresc.* *f* *mf*

*mp* *cresc.* *f*

*mf* *cresc.* *f* *mp*

80

86 *poco ritenuto a tempo*

*poco ritenuto*

## 3rd Movement

9

93 *a tempo* *poco ritenuto a tempo*

99

Quintet for Piano & Winds - Simpson 040521

105

112

*mf*

*mf*

*mp*

*mp*

*f*

*f*

*mf*

*mp*

*mf*

120

125

131

136

141

*mf*

*mf*

*mp*

*mp*

*mp*

*mf*

146

*cresc.*

*f*

*cresc.*

*f*

*cresc.*

*f*

*cresc.*

*f*

*cresc.*

*f*

*tr*

*tr*

153

tr  
mf mp  
mf mp  
mf mf  
mp cresc. mp

158

tr  
f  
f mf  
f  
cresc. f mp

163

169

Quintet for Piano & Winds - Simpson 040521

Quintet for Piano &amp; Winds - Simpson 040521

186

191

mp

mf

196

197

198

199

200

201

202

203

204

205

206

207

208

209

210

211

212

213

214

215

216

217

218

219

220

221

222

223

224

225

226

227

228

229

230

231

232

233

234

235

236

237

238

239

240

241

242

243

244

245

246

247

248

249

250

251

252

253

254

255

256

257

258

259

260

261

262

263

264

265

266

267

268

269

270

271

272

273

274

275

276

277

278

279

280

281

282

283

284

285

286

287

288

289

290

291

292

293

294

295

296

297

298

299

300

301

302

303

304

305

306

307

308

309

310

311

312

313

314

315

316

317

318

319

320

321

322

323

324

325

326

327

328

329

330

331

332

333

334

335

336

337

338

339

340

341

342

343

344

345

346

347

348

349

350

351

352

353

354

355

356

357

358

359

360

361

362

363

364

365

366

367

368

369

370

371

372

373

374

375

376

377

378

379

380

381

382

383

384

385

386

387

388

389

390

391

392

393

394

395

396

397

398

399

400

401

402

403

404

405

406

407

408

409

410

411

412

413

414

415

416

417

418

419

420

421

422

423

424

425

426

427

428

429

430

431

432

433

434

435

436

437

438

439

440

441

442

443

444

445

446

447

448

449

450

451

452

453

454

455

456

457

458

459

460

461

462

463

464

465

466

467

468

469

470

471

472

473

474

475

476

477

478

479

480

481

482

483

484

485

486

487

488

489

490

491

492

493

494

495

496

497

498

499

500

501

502

503

504

505

506

507

508

509

510

511

512

513

514

515

516

517

518

519

520

521

522

523

524

525

526

527

528

529

530

531

532

533

534

535

536

537

538

539

540

541

542

543

544

545

546

547

548

549

550

551

552

553

554

555

556

557

558

559

560

561

562

563

564

565

566

567

568

569

570

571

572

573

574

575

576

577

578

579

580

581

582

583

584

585

586

587

588

589

590

591

592

593

594

595

596

597

598

599

600

601

602

603

604

605

606

607

608

609

610

611

612

613

614

615

616

617

618

619

620

621

622

623

624

625

626

627

628

629

630

631

632

633

634

635

636

637

638

639

640

641

642

643

644

645

646

647

648

649

650

651

652

653

654

655

656

657

658

659

660

661

662

663

664

665

666

667

668

669

670

671

672

673

674

675

676

677

678

679

680

681

682

683

684

685

686

687

688

689

690

691

692

693

694

695

696

697

698

699

700

701

702

703

704

705

706

707

708

709

710

711

712

713

714

715

716

717

718

719

720

721

722

723

724

725

726

727

728

729

730

731

732

733

734

735

736

737

738

739

740

741

742

743

744

745

746

747

748

749

750

751

752

753

754

755

756

757

758

759

760

761

762

763

764

765

766

767

768

769

770

771

772

773

774

775

776

777

778

779

780

781

782

783

784

785

786

787

788

789

790

791

792

793

794

795

796

797

798

799

800

801

802

803

804

805

806

807

808

809

810

811

812

813

814

815

816

817

818

819

820

821

822

823

824

825

826

827

828

829

830

831

832

833

834

835

836

837

838

839

840

841

842

843

844

845

846

847

848

849

850

851

852

853

854

855

856

857

858

859

860

861

862

863

864

865

866

867

868

869

870

871

872

873

874

875

876

877

878

879

880

881

882

883

884

885

886

887

888

889

890

891

892

893

894

895

896

897

898

899

900

901

902

903

904

905

906

907

908

909

910

911

912

913

914

915

916

917

918

919

920

921

922

923

924

925

926

927

928

929

930

931

932

933

934

935

936

937

938

939

940

941

942

943

944

945

946

947

948

949

950

951

952

953

954

955

956

957

958

959

960

961

962

963

964

965

966

967

968

969

970

971

972

973

974

975

976

977

978

979

980

981

982

983

984

985

986

987

988

989

990

991

992

993

994

995

996

997

998

999

1000

206

*mf*

*mf*

*mp*

*mp*

211

*cresc.*

*f*

*tr*

*f*

*cresc.*

*f*

*tr*

*f*

*cresc.*

*f*

*f*

*cresc.*

*f*

218

225

*f*

*tr*

*mf*

*mf*

*dim.*

*mp*

231

237

243

249

254

*mf*

*tr*

*mf*

259

*f*

*f*

*mf*

*f*

*tr*

*f tr*

*mp*

265

271

272

278

283

[illegible]

## 3rd Movement

27

298

rit. . . . .

a tempo

rit. . . . .

304

a tempo

310

315

320

320

326

333

339

344

345

*cresc.* *mf* *mp*

*cresc.* *mf*

*cresc.* *mf*

*cresc.* *mf* *mp*

*cresc.* *mf* *p*

351

*mp*

*mf*

357

*mf* *cresc.*

*mf* *cresc.*

*mp* *mf* *cresc.*

*cresc.*

363

*f*

*f* *f*

*f* *mp*

*f* *mf*

369

374

382 *poco rit.* *a tempo*

*mf* *mf*

*poco rit.* *a tempo* *cresc.* *3* *3* *8va* *mp*

387 *f* *f* *f* *mf* *mf* *f* *f* *mp* *f*

Quintet for Piano & Winds - Simpson 040521

393

399

404

412

Quintet for Piano & Winds - Simpson 040521

418

*cresc.* *f* *f* *f* *f*

*cresc.* *f* *f* *f* *f*

*cresc.* *f* *f* *f* *f*

*cresc.* *f* *f* *f* *f*

*cresc.* *mp* *mp* *mp* *mp*

423

*f* *f* *f* *f* *f*

*f* *f* *f* *f* *f*

*f* *f* *f* *f* *f*

*f* *f* *f* *f* *f*

*mp* *mp* *mp* *mp* *mp*

426

3rd Movement

# III

## Rondo

Daniel Léo Simpson  
2021年3月11日  
San Carlos, California

**Rondo, Allegro ma non troppo** ♩=112

Oboe

Clarinet in B $\flat$

Horn in F

Bassoon

Piano

**Rondo, Allegro ma non troppo** ♩=112

## 3rd Movement

6

*cresc.* *f* *cresc.* *f* *cresc.* *f* *mf* *cresc.* *f* *mf*

11

*mf* *f* *mf* *f* *f* *mp* *mp*

*poco ritenuto*

*f* *mf* *mp*

*poco ritenuto*

3rd Movement

3

17 **a tempo** **poco ritenuto a tempo**

*f* *mp*

**a tempo** **poco ritenuto a tempo**

*f* *mp*

24 **poco ritenuto a tempo**

*mp* *mf*

**poco ritenuto a tempo**

*mp* *mp*

30

36

Quintet for Piano & Winds - Simpson 040521

42

48

55

63

Quintet for Piano & Winds - Simpson 040521

69

*mp* *p*

*mp* *p*

*p*

*mp*

75

*mf* *cresc.* *f*

*mf* *cresc.* *f*

*mp* *cresc.* *f* *mf*

*mp* *cresc.* *f*

*mf* *cresc.* *f* *mp*

80

*mf* *f* *mf* *f* *mf* *f*

86 *poco ritenuto a tempo* *poco ritenuto*

*f* *mp* *f* *mp* *mp* *f* *mp* *f* *mp*

## 3rd Movement

9

93 *a tempo* *poco ritenuto a tempo*

99

Quintet for Piano & Winds - Simpson 040521

105

112

mf

mf

mp

mp

f

f

mp

mf

120

125

131

*mp*

*mp*

*mp*

136

*mp*

*mp*

*mp*

*mp*

141

*mf*

*mf*

*mp*

*mp*

*mp*

*mf*

146

*cresc.*

*f*

*cresc.*

*f*

*cresc.*

*f*

*cresc.*

*f*

*cresc.*

*f*

*tr*

*tr*

163

169

176

181

186

191

196

201

206

211

216

221

226

231

236

241

246

251

256

261

266

271

276

281

286

291

296

301

306

311

316

321

326

331

336

341

346

351

356

361

366

371

376

381

386

391

396

401

406

411

416

421

426

431

436

441

446

451

456

461

466

471

476

481

486

491

496

501

506

511

516

521

526

531

536

541

546

551

556

561

566

571

576

581

586

591

596

601

606

611

616

621

626

631

636

641

646

651

656

661

666

671

676

681

686

691

696

701

706

711

716

721

726

731

736

741

746

751

756

761

766

771

776

781

786

791

796

801

806

811

816

821

826

831

836

841

846

851

856

861

866

871

876

881

886

891

896

901

906

911

916

921

926

931

936

941

946

951

956

961

966

971

976

981

986

991

996

1001

1006

1011

1016

1021

1026

1031

1036

1041

1046

1051

1056

1061

1066

1071

1076

1081

1086

1091

1096

186

191

195

Quintet for Piano &amp; Winds - Simpson 040521

206

*mf*

*mf*

*mp*

*mp*

211

*cresc.*

*f*

*f*

*cresc.*

*f*

*f*

*cresc.*

*f*

*f*

*cresc.*

*f*

218

225

*f*

*tr*

*mf*

*mf*

*dim.*

*mp*

231

237

243

249

254

*mf*

*tr*

*mf*

259

*f*

*f*

*mf*

*f*

*tr*

*f tr*

*mp*

265

271

265

271

*tr*

*f*

*tr*

*f*

*mf*

*f*

*tr*

*f*

*tr*

*sfz*

*mp*

*mp*

*mp*

*mp*

*mp*

*mp*

*sfz*

*mp*

278

283

288

293

Red.

310

315

320

320

326

333

339

344

## 3rd Movement

31

345

351

357

*mf* *cresc.* *mf* *cresc.* *mp* *mf* *cresc.* *cresc.*

363

*f* *f* *f* *f* *f* *mp* *f* *mf*

369

374

382 *poco rit.* *a tempo*

*mf* *mf*

*poco rit.* *a tempo* *cresc.* *3* *3* *8va* *mp*

387 *f* *f* *f* *mf* *mf* *f* *f* *mp* *f*

Detailed description of the musical score: The score is for a quintet (Piano and Winds). It consists of five staves. The first four staves are for the winds: Flute (top), Oboe, Clarinet, and Bassoon (bottom). The fifth staff is for the Piano. The key signature has two flats (B-flat major or D-flat minor). The time signature is 4/4. The score is divided into two systems. The first system starts at measure 382. It begins with a 'poco rit.' (poco ritardando) marking, followed by an 'a tempo' marking. The piano part has a 'cresc.' (crescendo) marking. There are triplets (3) in the piano part. An octave mark (8va) is present above the piano part. Dynamics include *mf* (mezzo-forte) and *mp* (mezzo-piano). The second system starts at measure 387. It continues with various dynamics including *f* (forte), *mf*, and *mp*. There are repeat signs and first/second endings indicated by '1' and '2' with a repeat sign. The score ends at measure 387.

393

399

mp

f

mp

f

mp

f

mp

f

404

412

Quintet for Piano & Winds - Simpson 040521

418

*cresc.* *f* *f*

*cresc.* *f* *f*

*cresc.* *f* *f*

*cresc.* *f* *f*

*cresc.* *mp* *f*

424

*f* *f* *f* *f*

*f* *f* *f* *f*

429

429

430

431

432

3rd Movement

# III

## Rondo

Daniel Léo Simpson  
2021年3月11日  
San Carlos, California

**Rondo, Allegro ma non troppo** ♩=112

Oboe

Clarinet in B $\flat$

Horn in F

Bassoon

Piano

**Rondo, Allegro ma non troppo** ♩=112

## 3rd Movement

6

*cresc.* *f*

*cresc.* *f*

*cresc.* *f* *mf*

*cresc.* *f* *mf*

*cresc.* *mp*

11

*mf* *f*

*mf* *f*

*f* *mp*

*f* *mp*

*poco ritenuto*

*f* *mf* *mp*

*poco ritenuto*

17 **a tempo** **poco ritenuto a tempo**

24 **poco ritenuto a tempo** **a tempo** **poco ritenuto a tempo**

17 **a tempo** **poco ritenuto a tempo**

24 **poco ritenuto a tempo** **a tempo** **poco ritenuto a tempo**

30

36

Quintet for Piano & Winds - Simpson 040521

42

48

55

63

Quintet for Piano & Winds - Simpson 040521

69

*mp* *p*

*mp* *p*

*p*

*mp*

75

*mf* *cresc.* *f*

*mf* *cresc.* *f*

*mp* *cresc.* *f* *mf*

*mp* *cresc.* *f*

*mf* *cresc.* *f* *mp*

80

86 *poco ritenuto a tempo*

*poco ritenuto*

## 3rd Movement

9

93 *a tempo* *poco ritenuto a tempo*

99 *a tempo* *poco ritenuto a tempo*

99

99

99

99

99

99

99

99

99

99

99

99

99

99

99

99

99

99

99

99

99

99

99

99

99

99

99

99

99

99

99

99

99

99

99

99

99

99

99

99

99

99

99

99

99

99

99

99

99

99

99

99

99

99

99

99

99

99

99

99

99

99

99

99

99

99

99

99

99

99

99

99

99

99

99

99

99

99

99

99

99

99

99

99

99

99

99

99

99

99

99

99

99

99

<

105

*mf*

*mf*

*mp*

*mp*

112

*f*

*f*

*mp*

*mf*

120

125

131

*mp*

*mp*

*mp*

136

*mp*

*mp*

*mp*

*mp*

141

*mf*

*mf*

*mp*

*mp*

*mp*

*mf*

146

*cresc.*

*f*

*cresc.*

*f*

*cresc.*

*f*

*cresc.*

*f*

*cresc.*

*f*

*tr*

*tr*

153

158

153

158

tr

mf

mp

mf

mp

cresc.

tr

f

mf

f

cresc.

f

mp

8<sup>va</sup>

163

169

Quintet for Piano & Winds - Simpson 040521

Quintet for Piano &amp; Winds - Simpson 040521

186

191

Quintet for Piano &amp; Winds - Simpson 040521

206

211

*cresc.* *f* *f* *tr* *f*

*cresc.* *f* *f*

*cresc.* *f* *f*

*cresc.* *f* *f*

*cresc.* *f* *f*

211

218

225

*f*

*tr*

*mf*

*mf*

*dim.*

*mp*

231

237

243

249

250

251

252

253

254

255

256

257

258

259

260

261

262

263

264

265

266

267

268

269

270

271

272

273

274

275

276

277

278

279

280

281

282

283

284

285

286

287

288

289

290

291

292

293

294

295

296

297

298

299

300

301

302

303

304

305

306

307

308

309

310

311

312

313

314

315

316

317

318

319

320

321

322

323

324

325

326

327

328

329

330

331

332

333

334

335

336

337

338

339

340

341

342

343

344

345

346

347

348

349

350

351

352

353

354

355

356

357

358

359

360

361

362

363

364

365

366

367

368

369

370

371

372

373

374

375

376

377

378

379

380

381

382

383

384

385

386

387

388

389

390

391

392

393

394

395

396

397

398

399

400

401

402

403

404

405

406

407

408

409

410

411

412

413

414

415

416

417

418

419

420

421

422

423

424

425

426

427

428

429

430

431

432

433

434

435

436

437

438

439

440

441

442

443

444

445

446

447

448

449

450

451

452

453

454

455

456

457

458

459

460

461

462

463

464

465

466

467

468

469

470

471

472

473

474

475

476

477

478

479

480

481

482

483

484

485

486

487

488

489

490

491

492

493

494

495

496

497

498

499

500

501

502

503

504

505

506

507

508

509

510

511

512

513

514

515

516

517

518

519

520

521

522

523

524

525

526

527

528

529

530

531

532

533

534

535

536

537

538

539

540

541

542

543

544

545

546

547

548

549

550

551

552

553

554

555

556

557

558

559

560

561

562

563

564

565

566

567

568

569

570

571

572

573

574

575

576

577

578

579

580

581

582

583

584

585

586

587

588

589

590

591

592

593

594

595

596

597

598

599

600

601

602

603

604

605

606

607

608

609

610

611

612

613

614

615

616

617

618

619

620

621

622

623

624

625

626

627

628

629

630

631

632

633

634

635

636

637

638

639

640

641

642

643

644

645

646

647

648

649

650

651

652

653

654

655

656

657

658

659

660

661

662

663

664

665

666

667

668

669

670

671

672

673

674

675

676

677

678

679

680

681

682

683

684

685

686

687

688

689

690

691

692

693

694

695

696

697

698

699

700

701

702

703

704

705

706

707

708

709

710

711

712

713

714

715

716

717

718

719

720

721

722

723

724

725

726

727

728

729

730

731

732

733

734

735

736

737

738

739

740

741

742

743

744

745

746

747

748

749

750

751

752

753

754

755

756

757

758

759

760

761

762

763

764

765

766

767

768

769

770

771

772

773

774

775

776

777

778

779

780

781

782

783

784

785

786

787

788

789

790

791

792

793

794

795

796

797

798

799

800

801

802

803

804

805

806

807

808

809

810

811

812

813

814

815

816

817

818

819

820

821

822

823

824

825

826

827

828

829

830

831

832

833

834

835

836

837

838

839

840

841

842

843

844

845

846

847

848

849

850

851

852

853

854

855

856

857

858

859

860

861

862

863

864

865

866

867

868

869

870

871

872

873

874

875

876

877

878

879

880

881

882

883

884

885

886

887

888

889

890

891

892

893

894

895

896

897

898

899

900

901

902

903

904

905

906

907

908

909

910

911

912

913

914

915

916

917

918

919

920

921

922

923

924

925

926

927

928

929

930

931

932

933

934

935

936

937

938

939

940

941

942

943

944

945

946

947

948

949

950

951

952

953

954

955

956

957

958

959

960

961

962

963

964

965

966

967

968

969

970

971

972

973

974

975

976

977

978

979

980

981

982

983

984

985

986

987

988

989

990

991

992

993

994

995

996

997

998

999

1000

254

*mf*

*tr*

*mf*

259

*f*

*f*

*mf*

*f*

*tr*

*f tr*

*mp*

265

271

272

278

283

288

293

Red.

298 rit. a tempo rit.

*p*

*p*

*p*

*p*

304 a tempo

*p*

*mp*

*mp*

310

315

320

320

326

333

339

344

## 3rd Movement

31

345

351

357

*mf* *cresc.* *mf* *cresc.* *mp* *mf* *cresc.* *cresc.*

363

*f* *f* *f* *f* *f* *mp* *f* *mf*

369

374

382 *poco rit.* *a tempo*

*mf* *mf*

*cresc.* *poco rit.* *a tempo* *8va* *mp*

3 3

387 *f* *f* *f* *mf* *mf* *f* *f*

*mp* *mp* *f*

393

399

404

412

Quintet for Piano & Winds - Simpson 040521

418

*cresc.* *f* *f* *f* *f* *f* *f*

*cresc.* *f* *f* *f* *f* *f* *f*

*cresc.* *f* *f* *f* *f* *f* *f*

*cresc.* *f* *f* *f* *f* *f* *f*

*cresc.* *mp* *f* *f* *f* *f* *f*

424

*f* *f* *f* *f* *f* *f* *f*

*f* *f* *f* *f* *f* *f* *f*

*f* *f* *f* *f* *f* *f* *f*

*f* *f* *f* *f* *f* *f* *f*

*f* *f* *f* *f* *f* *f* *f*

431

3rd Movement

# III

## Rondo

Daniel Léo Simpson  
2021年3月11日  
San Carlos, California

**Rondo, Allegro ma non troppo** ♩=112

Oboe

Clarinet in B $\flat$

Horn in F

Bassoon

Piano

**Rondo, Allegro ma non troppo** ♩=112

## 3rd Movement

6

*cresc.* *f* *cresc.* *f* *cresc.* *f* *mf* *cresc.* *f* *mf*

11

*mf* *f* *mf* *f* *f* *mp* *poco ritenuto* *mp* *poco ritenuto* *f* *mf* *mp*

17 **a tempo** **poco ritenuto a tempo**

24 **poco ritenuto a tempo** **a tempo** **poco ritenuto a tempo**

27 **a tempo** **poco ritenuto a tempo**

30

36

Quintet for Piano & Winds - Simpson 040521

42

48

55

63

Quintet for Piano & Winds - Simpson 040521

69

*mp* *p*

*mp* *p*

*p*

*mp*

75

*mf* *cresc.* *f*

*mf* *cresc.* *f*

*mp* *cresc.* *f* *mf*

*mp* *cresc.* *f*

*mf* *cresc.* *f* *mp*

80

*mf* *f* *mf* *f* *mf* *f*

86 *poco ritenuto a tempo* *poco ritenuto*

*f* *mp* *f* *mp* *mp* *f* *mp*

*poco ritenuto a tempo* *poco ritenuto*

*mp* *f* *mp*

## 3rd Movement

9

93 *a tempo* *poco ritenuto a tempo*

99

99

99

99

99

99

99

99

99

99

99

99

99

99

99

99

99

99

99

99

99

99

99

99

99

99

99

99

99

99

99

99

99

99

99

99

99

99

99

99

99

99

99

99

99

99

99

99

99

99

99

99

99

99

99

105

*mf*

*mf*

*mp*

*mp*

112

*f*

*f*

*mf*

*mp*

*mf*

120

125

131

*mp*

*mp*

*mp*

136

*mp*

*mp*

*mp*

*mp*

141

146

*cresc.* *f* *f* *f* *f*

*cresc.* *f* *f* *f* *f*

*cresc.* *f* *f* *f* *f*

*cresc.* *f* *f* *f* *f*

*cresc.* *f* *f* *f* *f*

*cresc.* *f* *f* *f* *f*

*tr* *tr*

153

*mf* *tr* *mf* *mp* *mp* *mf* *mf* *mp* *cresc.* *mp*

158

*tr* *f* *f* *mf* *f* *mp* *cresc.* *f* *mp* *8vo*

163

169

Measures 169-174 of the 3rd Movement. The score continues from the previous system. The dynamics are marked as *f* (forte), *mp* (mezzo-piano), and *tr* (trill). The Piano part continues with its accompaniment, featuring some chordal textures and melodic lines.

176

181

*tr*

*mf*

*mp*

*mf*

186

191

195

200

196

196

*mp*

*f*

*tr*

*mp*

201

*mp*

*mp*

*mp*

*mp*

206

*mf*  
*mf*  
*mp*  
*mp*  
*mp*  
*mf*

211

*cresc.*  
*cresc.*  
*cresc.*  
*cresc.*  
*f*  
*f*  
*f*  
*f*  
*f*  
*f*  
*tr*  
*tr*

218

225

*f* *mf* *mf* *dim.* *mp*

231

237

243

249

254

*mf*

*tr*

*mf*

259

*f*

*f*

*mf*

*f*

*f tr*

*mp*

265

271

265

271

*tr*

*f*

*tr*

*f*

*mf*

*f*

*tr*

*f*

*tr*

*sfz*

*mp*

*mp*

*mp*

*mp*

*mp*

*mp*

*sfz*

*mp*

278

283

288

293

Red.

298 rit. a tempo rit.

*p*

*p*

*p*

*p*

rit. a tempo rit.

*p*

*p*

304 a tempo

*p*

*mp*

*mp*

310

315

316

317

318

319

320

321

322

323

324

325

326

327

328

329

330

331

332

333

334

335

336

337

338

339

340

341

342

343

344

345

346

347

348

349

350

351

352

353

354

355

356

357

358

359

360

361

362

363

364

365

366

367

368

369

370

371

372

373

374

375

376

377

378

379

380

381

382

383

384

385

386

387

388

389

390

391

392

393

394

395

396

397

398

399

400

401

402

403

404

405

406

407

408

409

410

411

412

413

414

415

416

417

418

419

420

421

422

423

424

425

426

427

428

429

430

431

432

433

434

435

436

437

438

439

440

441

442

443

444

445

446

447

448

449

450

451

452

453

454

455

456

457

458

459

460

461

462

463

464

465

466

467

468

469

470

471

472

473

474

475

476

477

478

479

480

481

482

483

484

485

486

487

488

489

490

491

492

493

494

495

496

497

498

499

500

501

502

503

320

326

333

339

344

## 3rd Movement

31

345

*cresc.* *mf* *mp*

*cresc.* *mf*

*cresc.* *mf*

*cresc.* *mf* *mp*

*cresc.* *mf* *p*

351

*mp*

*mf*

357

*mf* *cresc.*

*mf* *cresc.*

*mp* *mf* *cresc.*

*cresc.*

363

*f*

*f* *f*

*f* *mp*

*f* *mf*

369

374

382 *poco rit.* *a tempo*

*mf* *mf*

*poco rit.* *a tempo* *cresc.* *3* *3* *8va* *mp*

387 *f* *f* *f* *mf* *mf* *f* *f* *mp* *f*

393

399

404

412

404

*mp* *mf* *mp*

*mp* *mp*

*mf* *mp*

*mp* *mf*

*mf* *cresc.* *f* *mp*

*mf* *cresc.* *f* *mp*

*mp* *cresc.* *f* *mp*

*mp* *cresc.* *f* *mp*

*mp* *cresc.* *mp*

418

*cresc.* *f*

*cresc.* *f*

*cresc.* *f*

*cresc.* *f*

*cresc.*

426

*cresc.*

431

3rd Movement

# III

## Rondo

Daniel Léo Simpson  
2021年3月11日  
San Carlos, California

**Rondo, Allegro ma non troppo** ♩=112

Oboe

Clarinet in B $\flat$

Horn in F

Bassoon

Piano

**Rondo, Allegro ma non troppo** ♩=112

## 3rd Movement

6

*cresc.* *f*

*cresc.* *f*

*cresc.* *f* *mf*

*cresc.* *f* *mf*

*cresc.* *mp*

11

*mf* *f*

*mf* *f*

*f* *mp*

*f* *mp*

*poco ritenuto*

*f* *mf* *mp*

*poco ritenuto*

3rd Movement

3

17 **a tempo** **poco ritenuto a tempo**

*f* *mp*

**a tempo** **poco ritenuto a tempo**

*f* *mp*

24 **poco ritenuto a tempo**

*mp* *mf*

**poco ritenuto a tempo**

*mp* *mp*

30

36

30

36

*mp*

*mf*

*mf*

42

48

55

63

Quintet for Piano & Winds - Simpson 040521

69

*mp* *p*

*mp* *p*

*p*

*mp*

75

*mf* *cresc.* *f*

*mf* *cresc.* *f*

*mp* *cresc.* *f* *mf*

*mp* *cresc.* *f*

*mf* *cresc.* *f* *mp*

80

*mf* *f* *mf* *f* *mf* *f*

86 *poco ritenuto a tempo* *poco ritenuto*

*f* *mp* *f* *mp* *mp* *f* *mp* *f* *mp*

105

112

*mf*

*mf*

*mp*

*mp*

*f*

*f*

*mf*

*mp*

*mf*

120

125

131

136

141

*mf*

*mf*

*mp*

*mp*

*mp*

*mf*

146

*cresc.*

*f*

*cresc.*

*f*

*cresc.*

*f*

*cresc.*

*f*

*cresc.*

*f*

*tr*

*tr*

153

*mf* *tr* *mf* *mp*

*mf* *mp*

*mf* *mf*

*mp* *cresc.* *mp*

158

*tr* *f*

*f* *mf*

*f* *f*

*cresc.* *f* *mp* *8vo*

163

169

Quintet for Piano & Winds - Simpson 040521

Quintet for Piano &amp; Winds - Simpson 040521

186

191

195

196

196

*mp*

*f* *tr* *mp*

*f* *mp*

201

*mp*

*mp*

*mp*

*mp*

206

*mf*  
*mf*  
*mp*  
*mp*  
*mp*  
*mf*

211

*cresc.*  
*cresc.*  
*cresc.*  
*cresc.*  
*f*  
*f*  
*f*  
*f*  
*f*  
*f*  
*tr*  
*tr*

218

225

*f*

*tr*

*mf*

*mf*

*dim.*

*mp*

231

237

243

249

250

254

*mf*

*tr*

*mf*

259

*f*

*f*

*mf*

*f*

*tr*

*f tr*

*mp*

265

271

272

278

283

288

*mp*

*mp*

*p* *mp*

*mp*

293

*mp* *mp*

*mp* *mp*

*p* *mp* *mp*

*mp* *mp*

*Red.*

310

315

320

320

326

333

339

Quintet for Piano & Winds - Simpson 040521

## 3rd Movement

31

345

*cresc.* *mf* *mp*

*cresc.* *mf*

*cresc.* *mf*

*cresc.* *mf* *mp*

*cresc.* *mf* *p*

351

*mp*

*mf*

357

*mf* *cresc.*

*mf* *cresc.*

*mp* *mf* *cresc.*

*cresc.*

363

*f*

*f* *f*

*f* *mp*

*f* *mf*

369

374

382 *poco rit.* *a tempo*

*mf* *mf*

*cresc.* *poco rit.* *a tempo* *8va* *mp*

3 3

387 *f* *f* *f* *mf* *mf* *f* *f*

*mp* *mp* *f*

393

399

404

412

404

*mp* *mf* *mp*

*mp* *mp*

*mf* *mp*

*mp* *mf*

*mf* *cresc.* *f* *mp*

*mf* *cresc.* *f* *mp*

*mp* *cresc.* *f* *mp*

*mp* *cresc.* *f* *mp*

*mp* *cresc.* *mp*

418

*cresc.* *f*

*cresc.* *f*

*cresc.* *f*

*cresc.* *f*

*cresc.* *mp*

423

*f*

*f*

*f*

*f*

*mp*

430

436

Quintet for Piano & Winds - Simpson 040521

3rd Movement

# III

## Rondo

Daniel Léo Simpson  
2021年3月11日  
San Carlos, California

**Rondo, Allegro ma non troppo** ♩=112

Oboe

Clarinet in B $\flat$

Horn in F

Bassoon

Piano

**Rondo, Allegro ma non troppo** ♩=112

## 3rd Movement

6

*cresc.* *f*

*cresc.* *f*

*cresc.* *f* *mf*

*cresc.* *f* *mf*

*cresc.* *mp*

11

*mf* *f*

*mf* *f*

*f* *mp*

*f* *mp*

*poco ritenuto*

*f* *mf* *mp*

*poco ritenuto*

17 **a tempo** **poco ritenuto a tempo**

24 **poco ritenuto a tempo** **a tempo** **poco ritenuto a tempo**

17 **a tempo** **poco ritenuto a tempo**

24 **poco ritenuto a tempo** **a tempo** **poco ritenuto a tempo**

30

36

mp

mf

mf

42

48

55

63

Quintet for Piano & Winds - Simpson 040521

69

mp  $\rightarrow$  p

mp  $\rightarrow$  p

mp  $\rightarrow$  p

mp  $\rightarrow$  p

mp

75

mf cresc. f

mf cresc. f

mp cresc. f mf

mp cresc. f

mf cresc. f mp

80

86 *poco ritenuto a tempo*

80

*mf* *f* *mf* *f* *mf* *f*

86

*poco ritenuto a tempo* *poco ritenuto*

*f* *mp* *f* *mp* *mp* *f* *mp*

*poco ritenuto a tempo* *poco ritenuto*

*mp* *f* *mp*

## 3rd Movement

9

93 *a tempo* *poco ritenuto a tempo*

99

Quintet for Piano & Winds - Simpson 040521

105

*mf*

*mf*

*mp*

*mp*

112

*f*

*f*

*mf*

*mp*

*mf*

120

125

131

*mp*

*mp*

*mp*

136

*mp*

*mp*

*mp*

*mp*

141

*mf*

*mf*

*mp*

*mp*

*mp*

*mf*

146

*cresc.*

*f*

*cresc.*

*f*

*cresc.*

*f*

*cresc.*

*f*

*cresc.*

*f*

*tr*

*tr*

153

158

153

158

tr

mf

mp

mf

mp

cresc.

tr

f

mf

f

cresc.

f

mp

8<sup>o</sup>

163

169

174

175

176

177

178

179

180

181

182

183

184

185

186

187

188

189

190

191

192

193

194

195

196

197

198

199

200

201

202

203

204

205

206

207

208

209

210

211

212

213

214

215

216

217

218

219

220

221

222

223

224

225

226

227

228

229

230

231

232

233

234

235

236

237

238

239

240

241

242

243

244

245

246

247

248

249

250

251

252

253

254

255

256

257

258

259

260

261

262

263

264

265

266

267

268

269

270

271

272

273

274

275

276

277

278

279

280

281

282

283

284

285

286

287

288

289

290

291

292

293

294

295

296

297

298

299

300

301

302

303

304

305

306

307

308

309

310

311

312

313

314

315

316

317

318

319

320

321

322

323

324

325

326

327

328

329

330

331

332

333

334

335

336

337

338

339

340

341

342

343

344

345

346

347

348

349

350

351

352

353

354

355

356

357

358

359

360

361

362

363

364

365

366

367

368

369

370

371

372

373

374

375

376

377

378

379

380

381

382

383

384

385

386

387

388

389

390

391

392

393

394

395

396

397

398

399

400

401

402

403

404

405

406

407

408

409

410

411

412

413

414

415

416

417

418

419

420

421

422

423

424

425

426

427

428

429

430

431

432

433

434

435

436

437

438

439

440

441

442

443

444

445

446

447

448

449

450

451

452

453

454

455

456

457

458

459

460

461

462

463

464

465

466

467

468

469

470

471

472

473

474

475

476

477

478

479

480

481

482

483

484

485

486

487

488

489

490

491

492

493

494

495

496

497

498

499

500

501

502

503

504

505

506

507

508

509

510

511

512

513

514

515

516

517

518

519

520

521

522

523

524

525

526

527

528

529

530

531

532

533

534

535

536

537

538

539

540

541

542

543

544

545

546

547

548

549

550

551

552

553

554

555

556

557

558

559

560

561

562

563

564

565

566

567

568

569

570

571

572

573

574

575

576

577

578

579

580

581

582

583

584

585

586

587

588

589

590

591

592

593

594

595

596

597

598

599

600

601

602

603

604

605

606

607

608

609

610

611

612

613

614

615

616

617

618

619

620

621

622

623

624

625

626

627

628

629

630

631

632

633

634

635

636

637

638

639

640

641

642

643

644

645

646

647

648

649

650

651

652

653

654

655

656

657

658

659

660

661

662

663

664

665

666

667

668

669

670

671

672

673

674

675

676

677

678

679

680

681

682

683

684

685

686

687

688

689

690

691

692

693

694

695

696

697

698

699

700

701

702

703

704

705

706

707

708

709

710

711

712

713

714

715

716

717

718

719

720

721

722

723

724

725

726

727

728

729

730

731

732

733

734

735

736

737

738

739

740

741

742

743

744

745

746

747

748

749

750

751

752

753

754

755

756

757

758

759

760

761

762

763

764

765

766

767

768

769

770

771

772

773

774

775

776

777

778

779

780

781

782

783

784

785

786

787

788

789

790

791

792

793

794

795

796

797

798

799

800

801

802

803

804

805

806

807

808

809

810

811

812

813

814

815

816

817

818

819

820

821

822

823

824

825

826

827

828

829

830

831

832

833

834

835

836

837

838

839

840

841

842

843

844

845

846

847

848

849

850

851

852

853

854

855

856

857

858

859

860

861

862

863

864

865

866

867

868

869

870

871

872

873

874

875

876

877

878

879

880

881

882

883

884

885

886

887

888

889

890

891

892

893

894

895

896

897

898

899

900

901

902

903

904

905

906

907

908

909

910

911

912

913

914

915

916

917

918

919

920

921

922

923

924

925

926

927

928

929

930

931

932

933

934

935

936

937

938

939

940

941

942

943

944

945

946

947

948

949

950

951

952

953

954

955

956

957

958

959

960

961

962

963

964

965

966

967

968

969

970

971

972

973

974

975

976

977

978

979

980

981

982

983

984

985

986

987

988

989

990

991

992

993

994

995

996

997

998

999

1000

176

181

*tr*

*mf*

*mp*

*mf*

186

191

195

Quintet for Piano &amp; Winds - Simpson 040521

206

*mf*

*mf*

*mp*

*mp*

211

*cresc.*

*f*

*f*

*f*

*cresc.*

*f*

*f*

*cresc.*

*f*

*f*

*cresc.*

*f*

218

225

*f*

*tr*

*mf*

*mf*

*dim.*

*mp*

231

237

243

249

254

254

*mf*

*tr*

*mf*

259

*f*

*f*

*mf*

*f*

*tr*

*f tr*

*mp*

265

271

272

278

*mp* *fp* *fp* *fp* *fp*

283

*f* *f* *f* *f* *mp* *mp* *dim.* *mp*

288

293

Red.

298 rit. a tempo rit.

*p*

*p*

*p*

*p*

304 a tempo

*p*

*mp*

*mp*

310

315

320

320

326

333

339

344

## 3rd Movement

31

345

351

357

*mf* *cresc.*

*mf* *cresc.*

*mp* *mf* *cresc.*

*cresc.*

363

*f*

*f* *f*

*f* *mp*

*f* *mf*

369

Measures 369-373: *mp* *cresc.*

374

Measures 374-378: *p* *tr*

382 *poco rit.* *a tempo*

*mf*

*mf*

*poco rit.* *a tempo*

*cresc.* *3* *3* *8va* *mp*

387 *f* *f* *f* *mf* *mf* *f*

*mp* *f*

393

399

404

412

404

*mp* *mf* *mp*

*mp* *mp*

*mf* *mp*

*mp* *mf*

*mf* *cresc.* *f* *mp*

*mf* *cresc.* *f* *mp*

*mp* *cresc.* *f* *mp*

*mp* *cresc.* *f* *mp*

*mp* *cresc.* *mp*

## 3rd Movement

37

418

*cresc.* *f*

*cresc.* *f*

*cresc.* *f*

*cresc.* *f*

*cresc.* *mp*

423

*mp*

*mp*

*mp*

*mp*

*mp*

429

437

3rd Movement

# III

## Rondo

Daniel Léo Simpson  
2021年3月11日  
San Carlos, California

**Rondo, Allegro ma non troppo** ♩=112

Oboe

Clarinet in B $\flat$

Horn in F

Bassoon

Piano

**Rondo, Allegro ma non troppo** ♩=112

## 3rd Movement

6

*cresc.* *f* *cresc.* *f* *cresc.* *f* *mf* *cresc.* *f* *mf*

11

*mf* *f* *mf* *f* *f* *mp* *poco ritenuto* *f* *mp* *poco ritenuto* *f* *mf* *mp*

3rd Movement

3

17 **a tempo** **poco ritenuto a tempo**

*f* *mp*

**a tempo** **poco ritenuto a tempo**

*f* *mp*

24 **poco ritenuto a tempo**

*mp* *mf*

**poco ritenuto a tempo**

*mp* *mp*

30

36

Quintet for Piano & Winds - Simpson 040521

42

48

55

63

Quintet for Piano & Winds - Simpson 040521

69

*mp* *p*

*mp* *p*

*p*

*mp*

75

*mf* *cresc.* *f*

*mf* *cresc.* *f*

*mp* *cresc.* *f* *mf*

*mp* *cresc.* *f*

*mf* *cresc.* *f* *mp*

80

*mf* *f* *mf* *f* *mf* *f*

86 *poco ritenuto a tempo* *poco ritenuto*

*f* *mp* *f* *mp* *mp* *f* *mp*

## 3rd Movement

9

93 *a tempo* *poco ritenuto a tempo*

99

99

99

99

99

99

99

99

99

99

99

99

99

99

99

99

99

99

99

99

99

99

99

99

99

99

99

99

99

99

99

99

99

99

99

99

99

99

99

99

99

99

99

99

99

99

99

99

99

99

99

99

99

99

99

99

99

99

99

99

99

99

99

99

99

99

99

99

99

99

99

99

99

99

99

99

99

99

99

99

99

99

99

99

99

99

99

99

99

99

99

99

99

99

99

99

99

99

99

99

99

99

99

99

105

*mf*

*mf*

*mp*

*mp*

112

*f*

*f*

*mf*

*mp*

*mf*

120

Measures 120-124 of the 3rd Movement. The score is for a quintet for piano and winds. The piano part (bottom system) features a melodic line in the right hand and a supporting line in the left hand. The woodwinds (top three systems) have various parts, including a flute (top), clarinet (second), and bassoon (third). The brass (bottom) has a tuba (first) and euphonium/baritone (second). Dynamics include *mp* (mezzo-piano) and *f* (forte).

125

Measures 125-129 of the 3rd Movement. The score continues with the same instrumentation. The piano part (bottom system) has a melodic line in the right hand and a supporting line in the left hand. The woodwinds (top three systems) have various parts, including a flute (top), clarinet (second), and bassoon (third). The brass (bottom) has a tuba (first) and euphonium/baritone (second). Dynamics include *fp* (fortissimo piano), *f* (forte), and *mp* (mezzo-piano).

131

136

mp

mp

mp

mp

141

*mf*

*mf*

*mp*

*mp*

*mp*

*mf*

146

*cresc.*

*f*

*cresc.*

*f*

*cresc.*

*f*

*cresc.*

*f*

*cresc.*

*f*

*tr*

*tr*

153

158

Quintet for Piano & Winds - Simpson 040521

163

169

176

181

182

183

184

185

186

187

188

189

190

191

192

193

194

195

196

197

198

199

200

201

202

203

204

205

206

207

208

209

210

211

212

213

214

215

216

217

218

219

220

221

222

223

224

225

226

227

228

229

230

231

232

233

234

235

236

237

238

239

240

241

242

243

244

245

246

247

248

249

250

251

252

253

254

255

256

257

258

259

260

261

262

263

264

265

266

267

268

269

270

271

272

273

274

275

276

277

278

279

280

281

282

283

284

285

286

287

288

289

290

291

292

293

294

295

296

297

298

299

300

301

302

303

304

305

306

307

308

309

310

311

312

313

314

315

316

317

318

319

320

321

322

323

324

325

326

327

328

329

330

331

332

333

334

335

336

337

338

339

340

341

342

343

344

345

346

347

348

349

350

351

352

353

354

355

356

357

358

359

360

361

362

363

364

365

366

367

368

369

370

371

372

373

374

375

376

377

378

379

380

381

382

383

384

385

386

387

388

389

390

391

392

393

394

395

396

397

398

399

400

401

402

403

404

405

406

407

408

409

410

411

412

413

414

415

416

417

418

419

420

421

422

423

424

425

426

427

428

429

430

431

432

433

434

435

436

437

438

439

440

441

442

443

444

445

446

447

448

449

450

451

452

453

454

455

456

457

458

459

460

461

462

463

464

465

466

467

468

469

470

471

472

473

474

475

476

477

478

479

480

481

482

483

484

485

486

487

488

489

490

491

492

493

494

495

496

497

498

499

500

501

502

503

504

505

506

507

508

509

510

511

512

513

514

515

516

517

518

519

520

521

522

523

524

525

526

527

528

529

530

531

532

533

534

535

536

537

538

539

540

541

542

543

544

545

546

547

548

549

550

551

552

553

554

555

556

557

558

559

560

561

562

563

564

565

566

567

568

569

570

571

572

573

574

575

576

577

578

579

580

581

582

583

584

585

586

587

588

589

590

591

592

593

594

595

596

597

598

599

600

601

602

603

604

605

606

607

608

609

610

611

612

613

614

615

616

617

618

619

620

621

622

623

624

625

626

627

628

629

630

631

632

633

634

635

636

637

638

639

640

641

642

643

644

645

646

647

648

649

650

651

652

653

654

655

656

657

658

659

660

661

662

663

664

665

666

667

668

669

670

671

672

673

674

675

676

677

678

679

680

681

682

683

684

685

686

687

688

689

690

691

692

693

694

695

696

697

698

699

700

701

702

703

704

705

706

707

708

709

710

711

712

713

714

715

716

717

718

719

720

721

722

723

724

725

726

727

728

729

730

731

732

733

734

735

736

737

738

739

740

741

742

743

744

745

746

747

748

749

750

751

752

753

754

755

756

757

758

759

760

761

762

763

764

765

766

767

768

769

770

771

772

773

774

775

776

777

778

779

780

781

782

783

784

785

786

787

788

789

790

791

792

793

794

795

796

797

798

799

800

801

802

803

804

805

806

807

808

809

810

811

812

813

814

815

816

817

818

819

820

821

822

823

824

825

826

827

828

829

830

831

832

833

834

835

836

837

838

839

840

841

842

843

844

845

846

847

848

849

850

851

852

853

854

855

856

857

858

859

860

861

862

863

864

865

866

867

868

869

870

871

872

873

874

875

876

877

878

879

880

881

882

883

884

885

886

887

888

889

890

891

892

893

894

895

896

897

898

899

900

901

902

903

904

905

906

907

908

909

910

911

912

913

914

915

916

917

918

919

920

921

922

923

924

925

926

927

928

929

930

931

932

933

934

935

936

937

938

939

940

941

942

943

944

945

946

947

948

949

950

951

952

953

954

955

956

957

958

959

960

961

962

963

964

965

966

967

968

969

970

971

972

973

974

975

976

977

978

979

980

981

982

983

984

985

986

987

988

989

990

991

992

993

994

995

996

997

998

999

1000

186

191

196

201

206

211

216

221

226

231

236

241

246

251

256

261

266

271

276

281

286

291

296

301

306

311

316

321

326

331

336

341

346

351

356

361

366

371

376

381

196

196

*mp*

*f* *tr* *mp*

*f* *mp*

201

*mp*

*mp*

*mp*

*mp*

206

*mf*

*mf*

*mp*

*mp*

211

*cresc.*

*f*

*f*

*f*

*cresc.*

*f*

*f*

*cresc.*

*f*

*f*

*cresc.*

*f*

218

225

*f*

*tr*

*mf*

*mf*

*dim.*

*mp*

231

237

Measures 237-242 of the 3rd Movement. The score continues from the previous system. The piano part has a more active role, with a melodic line in the right hand and a supporting line in the left hand. The woodwinds have various melodic and harmonic parts, including trills and slurs. The bassoon part is mostly rests. Dynamics include *mf* (mezzo-forte) and *mp* (mezzo-piano).

243

249

250

254

*mf*

*tr*

*mf*

259

*f*

*f*

*mf*

*f*

*tr*

*f tr*

*mp*

265

271

265

271

*tr*

*f*

*tr*

*f*

*mf*

*f*

*tr*

*f*

*tr*

*sfz*

*mp*

*mp*

*mp*

*mp*

*mp*

*mp*

*sfz*

*mp*

278

*mp* *fp* *fp* *fp*

283

*f* *f* *f* *mp* *f* *mp* *dim.* *mp*

288

*mp*

*mp*

*p* *mp*

*mp*

293

*mp* *mp*

*mp* *mp*

*p* *mp* *mp*

*mp* *mp*

*Red.*

310

315

320

320

326

333

339

333-338: This system contains measures 333 through 338. Measures 333-335 are mostly rests for the winds, with the piano playing chords. Measure 336 has a *mf* marking for the piano. Measure 337 has a *mf* marking for the bassoon. Measure 338 has a *mf* marking for the piano.

339-344: This system contains measures 339 through 344. Measures 339-340 have a *mf* marking for the flute. Measure 341 has a *tr* marking for the flute. Measure 342 has a *mp* marking for the piano. Measure 343 has a *mp* marking for the piano. Measure 344 has a *mp* marking for the piano.

345

*cresc.* *mf* *mp*

*cresc.* *mf*

*cresc.* *mf*

*cresc.* *mf* *mp*

*cresc.* *mf* *p*

351

*mp*

*mf*

357

*mf* *cresc.*

*mf* *cresc.*

*mp* *mf* *cresc.*

*cresc.*

363

*f*

*f* *f*

*f* *mp*

*f* *mf*

369

374

382 *poco rit.* *a tempo*

*mf* *mf*

*poco rit.* *a tempo* *cresc.* *3* *3* *8va* *mp*

387 *f* *f* *f* *mf* *mf* *f* *f* *f* *mp* *f*

393

399

404

412

404

*mp* *mf* *mp*

*mp* *mp*

*mf* *mp*

*mp* *mf*

412

*mf* *cresc.* *f* *mp*

*mf* *cresc.* *f* *mp*

*mp* *cresc.* *f* *mp*

*mp* *cresc.* *f* *mp*

*mp* *cresc.* *mp*

418

*cresc.* *f* *cresc.* *f* *cresc.* *f* *cresc.* *f*

*mp*

423

*mp*

428

434

441

441

442

443

3rd Movement

# III

## Rondo

Daniel Léo Simpson  
2021年3月11日  
San Carlos, California

**Rondo, Allegro ma non troppo** ♩=112

Oboe

Clarinet in B $\flat$

Horn in F

Bassoon

Piano

**Rondo, Allegro ma non troppo** ♩=112

## 3rd Movement

6

*cresc.* *f* *cresc.* *f* *cresc.* *f* *mf* *cresc.* *f* *mf* *cresc.* *mp* *poco ritenuto* *mf* *f* *mf* *f* *mp* *f* *mp* *poco ritenuto* *f* *mf* *mp*

11

*poco ritenuto*

3rd Movement

3

17 **a tempo** **poco ritenuto a tempo**

*f* *mp*

**a tempo** **poco ritenuto a tempo**

*f* *mp*

24 **poco ritenuto a tempo**

*mp* *mf*

**poco ritenuto a tempo**

*mp* *mp*

30

36

Quintet for Piano & Winds - Simpson 040521

42

48

55

63

Quintet for Piano & Winds - Simpson 040521

69

mp  $\rightarrow$  p

mp  $\rightarrow$  p

mp  $\rightarrow$  p

mp  $\rightarrow$  p

mp

75

mf cresc. f

mf cresc. f

mp cresc. f mf

mp cresc. f

mf cresc. f mp

80

86 *poco ritenuto a tempo*

80

*mf* *f* *mf* *f* *mf* *f*

86

*poco ritenuto a tempo* *poco ritenuto*

*f* *mp* *f* *mp* *mp* *f* *mp*

*poco ritenuto a tempo* *poco ritenuto*

*mp* *f* *mp*

## 3rd Movement

9

93 *a tempo* *poco ritenuto a tempo*

99

93 99

*mp* *cresc.* *f*

*a tempo* *poco ritenuto a tempo*

*mp* *cresc.*

*mp* *cresc.*

*mp* *cresc.*

*mp* *f* *mp* *f* *mf*

*mf* *mp* *mf*

105

*mf*

*mf*

*mp*

*mp*

112

*f*

*f*

*mf*

*mp*

*mf*

120

*mp*

*f*

*f*

*mp*

125

*fp* < *f*

*fp* < *f*

*fp* < *f*

*fp* < *f*

*mp*

*f*

*mp*

131

*mp*

*mp*

*mp*

136

*mp*

*mp*

*mp*

*mp*

141

*mf*

*mf*

*mp*

*mp*

*mp*

*mf*

146

*cresc.*

*f*

*cresc.*

*f*

*cresc.*

*f*

*cresc.*

*f*

*cresc.*

*f*

*tr*

*tr*

153

tr  
mf mp  
mf mp  
mf mf  
mp cresc. mp

158

tr  
f  
f mf  
f  
cresc. f mp

163

169

Quintet for Piano & Winds - Simpson 040521

Quintet for Piano &amp; Winds - Simpson 040521

186

191

196

196

201

206

*mf*

*mf*

*mp*

*mp*

*mp*

*mf*

211

*cresc.*

*f*

*f*

*tr*

*cresc.*

*f*

*f*

*tr*

*cresc.*

*f*

*f*

*cresc.*

*f*

*f*

218

225

*f*

*tr*

*mf*

*mf*

*dim.*

*mp*

231

237

243

249

254

*mf*

*tr*

*mf*

259

*f*

*f*

*mf*

*f*

*tr*

*f tr*

*mp*

265

271

272

### 3rd Movement

25

278

278

*mp* *fp* *fp* *fp* *fp*

283

283

283

*f*

*f*

*f*

*f*

*mp*

*f*

*mp*

*f*

*dim.*

*mp*

288

293

Red.

310

*mf*

*mf*

*mp*

*mp*

315

*cresc.*

*f*

*cresc.*

*f*

*cresc.*

*f*

*mf*

*cresc.*

*f*

*mf*

*cresc.*

*mp*

320

326

333

339

333-338: Musical score for measures 333-338. The score is for a Quintet for Piano & Winds. It features four staves for winds (Flute, Clarinet, Saxophone, Bassoon) and two staves for piano. The key signature is B-flat major. The score includes various musical notations such as rests, eighth notes, sixteenth notes, and trills. Dynamics include *mf* and *mp*.

339-344: Musical score for measures 339-344. The score continues with similar notation, including trills (*tr*) and dynamics like *mf* and *mp*.

## 3rd Movement

31

345

*cresc.* *mf* *mp*

*cresc.* *mf*

*cresc.* *mf*

*cresc.* *mf* *mp*

*cresc.* *mf* *p*

351

*mp*

*mf*

357

*mf* *cresc.*

*mf* *cresc.*

*mp* *mf* *cresc.*

*cresc.*

363

*f*

*f* *f*

*f* *mp*

*f* *mf*

369

374

382 *poco rit.* *a tempo*

*mf* *mf*

*poco rit.* *a tempo* *cresc.* *3* *3* *8va* *mp*

387 *f* *f* *f* *mf* *mf* *f* *f* *mp* *f*

393

399

404

412

Quintet for Piano & Winds - Simpson 040521

418

*cresc.* *f*

*cresc.* *f*

*cresc.* *f*

*cresc.* *f*

*cresc.* *mp*

423

*mp*

428

435

3rd Movement

39

447

454

3rd Movement

# III

## Rondo

Daniel Léo Simpson  
2021年3月11日  
San Carlos, California

**Rondo, Allegro ma non troppo** ♩=112

Oboe

Clarinet in B $\flat$

Horn in F

Bassoon

Piano

**Rondo, Allegro ma non troppo** ♩=112

## 3rd Movement

6

*cresc.* *f* *cresc.* *f* *cresc.* *f* *mf* *cresc.* *f* *mf*

11

*mf* *f* *mf* *f* *f* *mp* *poco ritenuto* *f* *mp* *poco ritenuto* *f* *mf* *mp*

17 **a tempo** **poco ritenuto a tempo**

24 **poco ritenuto a tempo** **poco ritenuto a tempo**

17 **a tempo** **poco ritenuto a tempo**

24 **poco ritenuto a tempo** **poco ritenuto a tempo**

30

36

mp

mf

mf

42

48

55

63

Quintet for Piano & Winds - Simpson 040521

69

*mp* *p*

*mp* *p*

*p*

*mp*

75

*mf* *cresc.* *f*

*mf* *cresc.* *f*

*mp* *cresc.* *f* *mf*

*mp* *cresc.* *f*

*mf* *cresc.* *f* *mp*

80

86 *poco ritenuto a tempo*

*poco ritenuto*

## 3rd Movement

9

93 *a tempo* *poco ritenuto a tempo*

99

100

105

*mf*

*mf*

*mp*

*mp*

112

*f*

*f*

*mf*

*mp*

*mf*

120

125

131

*mp*

*mp*

*mp*

136

*mp*

*mp*

*mp*

*mp*

141

*mf*

*mf*

*mp*

*mp*

*mp*

*mf*

146

*cresc.*

*f*

*cresc.*

*f*

*cresc.*

*f*

*cresc.*

*f*

*cresc.*

*f*

*tr*

*tr*

153

tr  
*mf* *mp*

*mf* *mp*

*mp* *mf*

*mp* *cresc.* *mp*

158

tr  
*f*

*mf* *f*

*cresc.* *f* *mp* *8vo*

163

169

170

171

172

173

174

175

176

177

178

179

180

181

182

183

184

185

186

187

188

189

190

191

192

193

194

195

196

197

198

199

200

201

202

203

204

205

206

207

208

209

210

211

212

213

214

215

216

217

218

219

220

221

222

223

224

225

226

227

228

229

230

231

232

233

234

235

236

237

238

239

240

241

242

243

244

245

246

247

248

249

250

251

252

253

254

255

256

257

258

259

260

261

262

263

264

265

266

267

268

269

270

271

272

273

274

275

276

277

278

279

280

281

282

283

284

285

286

287

288

289

290

291

292

293

294

295

296

297

298

299

300

301

302

303

304

305

306

307

308

309

310

311

312

313

314

315

316

317

318

319

320

321

322

323

324

325

326

327

328

329

330

331

332

333

334

335

336

337

338

339

340

341

342

343

344

345

346

347

348

349

350

351

352

353

354

355

356

357

358

359

360

361

362

363

364

365

366

367

368

369

370

371

372

373

374

375

376

377

378

379

380

381

382

383

384

385

386

387

388

389

390

391

392

393

394

395

396

397

398

399

400

401

402

403

404

405

406

407

408

409

410

411

412

413

414

415

416

417

418

419

420

421

422

423

424

425

426

427

428

429

430

431

432

433

434

435

436

437

438

439

440

441

442

443

444

445

446

447

448

449

450

451

452

453

454

455

456

457

458

459

460

461

462

463

464

465

466

467

468

469

470

471

472

473

474

475

476

477

478

479

480

481

482

483

484

485

486

487

488

489

490

491

492

493

494

495

496

497

498

499

500

501

502

503

504

505

506

507

508

509

510

511

512

513

514

515

516

517

518

519

520

521

522

523

524

525

526

527

528

529

530

531

532

533

534

535

536

537

538

539

540

541

542

543

544

545

546

547

548

549

550

551

552

553

554

555

556

557

558

559

560

561

562

563

564

565

566

567

568

569

570

571

572

573

574

575

576

577

578

579

580

581

582

583

584

585

586

587

588

589

590

591

592

593

594

595

596

597

598

599

600

601

602

603

604

605

606

607

608

609

610

611

612

613

614

615

616

617

618

619

620

621

622

623

624

625

626

627

628

629

630

631

632

633

634

635

636

637

638

639

640

641

642

643

644

645

646

647

648

649

650

651

652

653

654

655

656

657

658

659

660

661

662

663

664

665

666

667

668

669

670

671

672

673

674

675

676

677

678

679

680

681

682

683

684

685

686

687

688

689

690

691

692

693

694

695

696

697

698

699

700

701

702

703

704

705

706

707

708

709

710

711

712

713

714

715

716

717

718

719

720

721

722

723

724

725

726

727

728

729

730

731

732

733

734

735

736

737

738

739

740

741

742

743

744

745

746

747

748

749

750

751

752

753

754

755

756

757

758

759

760

761

762

763

764

765

766

767

768

769

770

771

772

773

774

775

776

777

778

779

780

781

782

783

784

785

786

787

788

789

790

791

792

793

794

795

796

797

798

799

800

801

802

803

804

805

806

807

808

809

810

811

812

813

814

815

816

817

818

819

820

821

822

823

824

825

826

827

828

829

830

831

832

833

834

835

836

837

838

839

840

841

842

843

844

845

846

847

848

849

850

851

852

853

854

855

856

857

858

859

860

861

862

863

864

865

866

867

868

869

870

871

872

873

874

875

876

877

878

879

880

881

882

883

884

885

886

887

888

889

890

891

892

893

894

895

896

897

898

899

900

901

902

903

904

905

906

907

908

909

910

911

912

913

914

915

916

917

918

919

920

921

922

923

924

925

926

927

928

929

930

931

932

933

934

935

936

937

938

939

940

941

942

943

944

945

946

947

948

949

950

951

952

953

954

955

956

957

958

959

960

961

962

963

964

965

966

967

968

969

970

971

972

973

974

975

976

977

978

979

980

981

982

983

984

985

986

987

988

989

990

991

992

993

994

995

996

997

998

999

1000

176

181

Quintet for Piano & Winds - Simpson 040521

186

191

mp

mf

mp

Quintet for Piano &amp; Winds - Simpson 040521

206

*mf*

*mf*

*mp*

*mp*

211

*cresc.*

*f*

*f*

*f*

*cresc.*

*f*

*f*

*cresc.*

*f*

*f*

*cresc.*

*f*

218

225

*f*

*mf*

*mf*

*dim.*

*mp*

231

237

243

249

250

254

*mf*

*tr*

*mf*

259

*f*

*f*

*mf*

*f*

*tr*

*f tr*

*mp*

265

271

265

271

*tr*

*f*

*tr*

*f*

*mf*

*f*

*tr*

*f*

*tr*

*sfz*

*mp*

*mp*

*mp*

*mp*

*mp*

*mp*

*sfz*

*mp*

278

283

288

*mp*

*mp*

*p* *mp*

*mp*

293

*mp*

*mp*

*p* *mp* *mp*

*mp* *mp*

*Red.*

310

315

320

320

326

333

339

344

## 3rd Movement

31

345

*cresc.* *mf* *mp*

*cresc.* *mf*

*cresc.* *mf*

*cresc.* *mf* *mp*

*cresc.* *mf* *p*

351

*mp*

*mf*

357

*mf* *cresc.* *mf* *cresc.* *mp* *mf* *cresc.* *cresc.*

363

*f* *f* *f* *f* *f* *mp* *f* *mf*

369

374

382 *poco rit.* *a tempo*

*mf* *mf*

*poco rit.* *a tempo* *cresc.* *3* *3* *8va* *mp*

387 *f* *f* *f* *mf* *mf* *f* *f* *f* *mp* *f*

Quintet for Piano & Winds - Simpson 040521

393

399

404

412

404

*mp* *mf* *mp*

*mp* *mp*

*mf* *mp*

*mp* *mf*

*mf* *cresc.* *f* *mp*

*mf* *cresc.* *f* *mp*

*mp* *cresc.* *f* *mp*

*mp* *cresc.* *f* *mp*

*mp* *cresc.* *mp*

# 3rd Movement

37

418

418

*cresc.* *f*

*cresc.* *f*

*cresc.* *f*

*cresc.* *f*

*cresc.* *mp*

423

423

*mp*

428

435

447

454

459

3rd Movement

# III

## Rondo

Daniel Léo Simpson  
2021年3月11日  
San Carlos, California

**Rondo, Allegro ma non troppo** ♩=112

Oboe

Clarinet in B $\flat$

Horn in F

Bassoon

Piano

**Rondo, Allegro ma non troppo** ♩=112

## 3rd Movement

6

*cresc.* *f* *cresc.* *f* *cresc.* *f* *mf* *cresc.* *f* *mf*

11

*mf* *f* *mf* *f* *f* *mp* *mp*

*poco ritenuto*

*f* *mf* *mp*

*poco ritenuto*

17 **a tempo** **poco ritenuto a tempo**

24 **poco ritenuto a tempo** **a tempo** **poco ritenuto a tempo**

17 **a tempo** **poco ritenuto a tempo**

24 **poco ritenuto a tempo** **a tempo** **poco ritenuto a tempo**

30

36

Quintet for Piano & Winds - Simpson 040521

42

48

55

63

69

*mp* *p*

*mp* *p*

*p*

75

*mf* *cresc.* *f*

*mf* *cresc.* *f*

*mp* *cresc.* *f* *mf*

*mp* *cresc.* *f*

*mf* *cresc.* *f* *mp*

80

86 *poco ritenuto a tempo*

*poco ritenuto*

## 3rd Movement

9

93 *a tempo* *poco ritenuto a tempo*

99

93 *a tempo* *poco ritenuto a tempo*

*mp* *cresc.* *f*

*a tempo* *poco ritenuto a tempo*

*mp* *cresc.*

*mp* *cresc.*

*a tempo* *poco ritenuto a tempo*

*mp* *cresc.*

99

*mp*

*f* *mp*

*f* *mf*

*f*

*mf* *mp* *mf*

105

112

mf

mf

mp

mp

f

f

mp

mf

120

125

131

136

141

*mf*

*mf*

*mp*

*mp*

*mp*

*mf*

146

*cresc.*

*f*

*cresc.*

*f*

*cresc.*

*f*

*cresc.*

*f*

*cresc.*

*f*

*tr*

*tr*

153

tr  
mf mp  
mf mp  
mf mf  
mp cresc. mp

158

tr  
f  
f mf  
f  
cresc. f mp

163

169

Quintet for Piano &amp; Winds - Simpson 040521

186

191

195

Quintet for Piano &amp; Winds - Simpson 040521

206

*mf*

*mf*

*mp*

*mp*

211

*cresc.*

*f*

*f*

*f*

*f*

*f*

*f*

*cresc.*

*f*

*f*

*cresc.*

*f*

*f*

218

225

*f*

*mf*

*mf*

*dim.*

*mp*

231

237

243

249

254

254

*mf*

*tr*

*mf*

259

*f*

*f*

*mf*

*f*

*f tr*

*mp*

265

271

272

278

*mp* *fp* *fp* *fp*

283

*f* *f* *f* *mp* *f* *mp* *dim.* *mp*

[illegible]

## 3rd Movement

27

298

rit. . . . .

a tempo

rit. . . . .

304

a tempo

310

315

320

325

320

326

333

339

344

## 3rd Movement

31

345

*cresc.* *mf* *mp*

*cresc.* *mf*

*cresc.* *mf*

*cresc.* *mf* *mp*

*cresc.* *mf* *p*

351

*mp*

*mf*

357

*mf* *cresc.*

*mf* *cresc.*

*mp* *mf* *cresc.*

*cresc.*

363

*f*

*f* *f*

*f* *mp*

*f* *mf*

369

374

382 *poco rit.* *a tempo*

*mf* *mf*

*poco rit.* *a tempo* *cresc.* *3* *3* *8va* *mp*

387 *f* *f* *f* *mf* *mf* *f* *f* *f* *mp* *f*

Quintet for Piano & Winds - Simpson 040521

393

399

404

412

404

*mp* *mf* *mp*

*mp* *mp*

*mf* *mp*

*mp* *mf*

*mf* *cresc.* *f* *mp*

*mf* *cresc.* *f* *mp*

*mp* *cresc.* *f* *mp*

*mp* *cresc.* *f* *mp*

*mp* *cresc.* *mp*

418

*cresc.*

*cresc.*

*cresc.*

*cresc.*

*cresc.*

428

*f*

*f*

*f*

*f*

*mp*

*mp*

433

438

447

458

465

3rd Movement

# III

## Rondo

Daniel Léo Simpson  
2021年3月11日  
San Carlos, California

**Rondo, Allegro ma non troppo** ♩=112

Oboe

Clarinet in B $\flat$

Horn in F

Bassoon

Piano

**Rondo, Allegro ma non troppo** ♩=112

## 3rd Movement

6

*cresc.* *f*

*cresc.* *f*

*cresc.* *f* *mf*

*cresc.* *f* *mf*

*cresc.* *mp*

11

*mf* *f*

*mf* *f*

*f* *mp*

*f* *mp*

*poco ritenuto*

*f* *mf* *mp*

*poco ritenuto*

3rd Movement

3

17 **a tempo** **poco ritenuto a tempo**

*f* *mp*

**a tempo** **poco ritenuto a tempo**

*f* *mp*

24 **poco ritenuto a tempo**

*mp* *mf*

**poco ritenuto a tempo**

*mp* *mp*

30

36

Quintet for Piano & Winds - Simpson 040521

42

48

55

63

69

*mp* *p*

*mp* *p*

*p*

*mp*

75

*mf* *cresc.* *f*

*mf* *cresc.* *f*

*mp* *cresc.* *f* *mf*

*mp* *cresc.* *f*

*mf* *cresc.* *f* *mp*

80

*mf* *f* *mf* *f* *mf* *f*

86 *poco ritenuto a tempo* *poco ritenuto*

*f* *mp* *f* *mp* *mp* *f* *mp* *f* *mp*

## 3rd Movement

9

93 *a tempo* *poco ritenuto a tempo*

99

99

99

99

99

99

99

99

99

99

99

99

99

99

99

99

99

99

99

99

99

99

99

99

99

99

99

99

99

99

99

99

99

99

99

99

99

99

105

*mf*

*mf*

*mp*

*mp*

112

*f*

*f*

*mf*

*mp*

*mf*

120

125

131

136

141

*mf*

*mf*

*mp*

*mp*

*mp*

*mf*

146

*cresc.*

*f*

*cresc.*

*f*

*cresc.*

*f*

*cresc.*

*f*

*cresc.*

*f*

*tr*

*tr*

153

158

153

158

162

167

172

177

182

187

192

197

202

207

212

217

222

227

232

237

242

247

252

257

262

267

272

277

282

287

292

297

302

307

312

317

322

327

332

337

342

347

352

357

362

367

372

377

382

387

392

397

402

407

412

417

422

427

432

437

442

447

452

457

462

467

472

477

482

487

492

497

502

507

512

517

522

527

532

537

542

547

552

557

562

567

572

577

582

587

592

597

602

607

612

617

622

627

632

637

642

647

652

657

662

667

672

677

682

687

692

697

702

707

712

717

722

727

732

737

742

747

752

757

762

767

772

777

782

787

792

797

802

807

812

817

822

827

832

837

842

847

852

857

862

867

872

877

882

887

892

897

902

907

912

917

922

927

932

937

942

947

952

957

962

967

972

977

982

987

992

997

1002

1007

1012

1017

1022

1027

1032

1037

1042

1047

1052

1057

1062

1067

1072

1077

1082

1087

1092

1097

1102

1107

1112

1117

1122

1127

1132

1137

1142

1147

1152

1157

1162

1167

1172

1177

1182

1187

1192

1197

1202

1207

1212

1217

1222

1227

1232

1237

1242

1247

1252

1257

1262

1267

1272

1277

1282

1287

1292

1297

1302

1307

1312

1317

1322

1327

1332

1337

1342

1347

1352

1357

1362

1367

1372

1377

1382

1387

1392

1397

1402

1407

1412

1417

1422

1427

1432

1437

1442

1447

1452

1457

1462

1467

1472

1477

1482

1487

1492

1497

1502

1507

1512

1517

1522

1527

1532

1537

1542

1547

1552

1557

1562

1567

1572

1577

1582

1587

1592

1597

1602

1607

1612

1617

1622

1627

1632

1637

1642

1647

1652

1657

1662

1667

1672

1677

1682

1687

1692

1697

1702

1707

1712

1717

1722

1727

1732

1737

1742

1747

1752

1757

1762

1767

1772

1777

1782

1787

1792

1797

1802

1807

1812

1817

1822

1827

1832

1837

1842

1847

1852

1857

1862

1867

1872

1877

1882

1887

1892

1897

1902

1907

1912

1917

1922

1927

1932

1937

1942

1947

1952

1957

1962

1967

1972

1977

1982

1987

1992

1997

2002

2007

2012

2017

2022

2027

2032

2037

2042

2047

2052

2057

2062

2067

2072

2077

2082

2087

2092

2097

2102

2107

2112

2117

2122

2127

2132

2137

2142

2147

2152

2157

2162

2167

2172

2177

2182

2187

2192

2197

2202

2207

2212

2217

2222

2227

2232

2237

2242

2247

2252

2257

2262

2267

2272

2277

2282

2287

2292

2297

2302

2307

2312

2317

2322

2327

2332

2337

2342

2347

2352

2357

2362

2367

2372

2377

2382

2387

2392

2397

2402

2407

2412

2417

2422

2427

2432

2437

2442

2447

2452

2457

2462

2467

2472

2477

2482

2487

2492

2497

2502

2507

2512

2517

2522

2527

2532

2537

2542

2547

2552

2557

2562

2567

2572

2577

2582

2587

2592

2597

2602

2607

2612

2617

2622

2627

2632

2637

2642

2647

2652

2657

2662

2667

2672

2677

2682

2687

2692

2697

2702

2707

2712

2717

2722

2727

2732

2737

2742

2747

2752

2757

2762

2767

2772

2777

2782

2787

2792

2797

2802

2807

2812

2817

2822

2827

2832

2837

2842

2847

2852

2857

2862

2867

2872

2877

2882

2887

2892

2897

2902

2907

2912

2917

2922

2927

2932

2937

2942

2947

2952

2957

2962

2967

2972

2977

2982

2987

2992

2997

3002

3007

3012

3017

3022

3027

3032

3037

3042

3047

3052

3057

3062

3067

3072

3077

3082

3087

3092

3097

3102

3107

3112

3117

3122

3127

3132

3137

3142

3147

3152

3157

3162

3167

3172

3177

3182

3187

3192

3197

3202

3207

3212

3217

3222

3227

3232

3237

3242

3247

3252

3257

3262

3267

3272

3277

3282

3287

3292

3297

3302

3307

3312

3317

3322

3327

3332

3337

3342

3347

3352

3357

3362

3367

3372

3377

3382

3387

3392

3397

3402

3407

3412

3417

3422

3427

3432

3437

3442

3447

3452

3457

3462

3467

3472

3477

3482

3487

3492

3497

3502

3507

3512

3517

3522

3527

3532

3537

3542

3547

3552

3557

3562

3567

3572

3577

3582

3587

3592

3597

3602

3607

3612

3617

3622

3627

3632

3637

3642

3647

3652

3657

3662

3667

3672

3677

3682

3687

3692

3697

3702

3707

3712

3717

3722

3727

3732

3737

3742

3747

3752

3757

3762

3767

3772

3777

3782

3787

3792

3797

3802

3807

3812

3817

3822

3827

3832

3837

3842

3847

3852

3857

3862

3867

3872

3877

3882

3887

3892

3897

3902

3907

3912

3917

3922

3927

3932

3937

3942

3947

3952

3957

3962

3967

3972

3977

3982

3987

3992

3997

4002

4007

4012

4017

4022

4027

4032

4037

4042

4047

4052

4057

4062

4067

4072

4077

4082

4087

4092

4097

4102

4107

4112

4117

4122

4127

4132

4137

4142

4147

4152

4157

4162

4167

4172

4177

4182

4187

4192

4197

4202

4207

4212

4217

4222

4227

4232

4237

4242

4247

4252

4257

4262

4267

4272

4277

4282

4287

4292

4297

4302

4307

4312

4317

4322

4327

4332

4337

4342

4347

4352

4357

4362

4367

4372

4377

4382

4387

4392

4397

4402

4407

4412

4417

4422

4427

4432

4437

4442

4447

4452

4457

4462

4467

4472

4477

4482

4487

4492

4497

4502

4507

4512

4517

4522

4527

4532

4537

4542

4547

4552

4557

4562

4567

4572

4577

4582

4587

4592

4597

4602

4607

4612

4617

4622

4627

4632

4637

4642

4647

4652

4657

4662

4667

4672

4677

4682

4687

4692

4697

4702

4707

4712

4717

4722

4727

4732

4737

4742

4747

4752

4757

4762

4767

4772

4777

4782

4787

4792

4797

4802

4807

4812

4817

4822

4827

4832

4837

4842

4847

4852

4857

4862

4867

4872

4877

4882

4887

4892

4897

4902

4907

4912

4917

4922

4927

4932

4937

4942

4947

4952

4957

4962

4967

4972

4977

4982

4987

4992

4997

5002

5007

5012

5017

5022

5027

5032

5037

5042

5047

5052

5057

5062

5067

5072

5077

5082

5087

5092

5097

5102

5107

5112

5117

5122

5127

5132

5137

5142

5147

5152

5157

5162

5167

5172

5177

5182

5187

5192

5197

5202

5207

5212

5217

5222

5227

5232

5237

5242

5247

5252

5257

5262

5267

5272

5277

5282

5287

5292

5297

5302

5307

5312

5317

5322

5327

5332

5337

5342

5347

5352

5357

5362

5367

5372

5377

5382

5387

5392

5397

5402

5407

5412

5417

5422

5427

5432

5437

5442

5447

5452

5457

5462

5467

5472

5477

5482

5487

5492

5497

5502

5507

5512

5517

5522

5527

5532

5537

5542

5547

5552

5557

5562

5567

5572

5577

5582

5587

5592

5597

5602

5607

5612

5617

5622

5627

5632

5637

5642

5647

5652

5657

5662

5667

5672

5677

5682

5687

5692

5697

5702

5707

5712

5717

5722

5727

5732

5737

5742

5747

5752

5757

5762

5767

5772

5777

5782

5787

5792

5797

5802

5807

5812

5817

5822

5827

5832

5837

5842

5847

5852

5857

5862

5867

5872

5877

5882

5887

5892

5897

5902

5907

5912

5917

5922

5927

5932

5937

5942

5947

5952

5957

5962

5967

5972

5977

5982

5987

5992

5997

6002

6007

6012

6017

6022

6027

6032

6037

6042

6047

6052

6057

6062

6067

6072

6077

6082

6087

6092

6097

6102

6107

6112

6117

6122

6127

6132

6137

6142

6147

6152

6157

6162

6167

6172

6177

6182

6187

6192

6197

6202

6207

6212

6217

6222

6227

6232

6237

6242

6247

6252

6257

6262

6267

6272

6277

6282

6287

6292

6297

6302

6307

6312

6317

6322

6327

6332

6337

6342

6347

6352

6357

6362

6367

6372

6377

6382

6387

6392

6397

6402

6407

6412

6417

6422

6427

6432

6437

6442

6447

6452

6457

6462

6467

6472

6477

6482

6487

6492

6497

6502

6507

6512

6517

6522

6527

6532

6537

6542

6547

6552

6557

6562

6567

6572

6577

6582

6587

6592

6597

6602

6607

6612

6617

6622

6627

6632

6637

6642

6647

6652

6657

6662

6667

6672

6677

6682

6687

6692

6697

6702

6707

6712

6717

6722

6727

6732

6737

6742

6747

6752

6757

6762

6767

6772

6777

6782

6787

6792

6797

6802

6807

6812

6817

6822

6827

6832

6837

6842

6847

6852

6857

6862

6867

6872

6877

6882

6887

6892

6897

6902

6907

6912

6917

6922

6927

6932

6937

6942

6947

6952

6957

163

169

176

181

Quintet for Piano & Winds - Simpson 040521

186

191

195

Quintet for Piano &amp; Winds - Simpson 040521

206

*mf*

*mf*

*mp*

*mp*

211

*cresc.*

*f*

*f*

*cresc.*

*f*

*cresc.*

*f*

*cresc.*

*f*

*f*

*cresc.*

*f*

218

225

*f*

*tr*

*mf*

*mf*

*dim.*

*mp*

231

237

243

249

250

251

252

253

254

255

256

257

258

259

260

261

262

263

264

265

266

267

268

269

270

271

272

273

274

275

276

277

278

279

280

281

282

283

284

285

286

287

288

289

290

291

292

293

294

295

296

297

298

299

300

301

302

303

304

305

306

307

308

309

310

311

312

313

314

315

316

317

318

319

320

321

322

323

324

325

326

327

328

329

330

331

332

333

334

335

336

337

338

339

340

341

342

343

344

345

346

347

348

349

350

351

352

353

354

355

356

357

358

359

360

361

362

363

364

365

366

367

368

369

370

371

372

373

374

375

376

377

378

379

380

381

382

383

384

385

386

387

388

389

390

391

392

393

394

395

396

397

398

399

400

401

402

403

404

405

406

407

408

409

410

411

412

413

414

415

416

417

418

419

420

421

422

423

424

425

426

427

428

429

430

431

432

433

434

435

436

437

438

439

440

441

442

443

444

445

446

447

448

449

450

451

452

453

454

455

456

457

458

459

460

461

462

463

464

465

466

467

468

469

470

471

472

473

474

475

476

477

478

479

480

481

482

483

484

485

486

487

488

489

490

491

492

493

494

495

496

497

498

499

500

501

502

503

504

505

506

507

508

509

510

511

512

513

514

515

516

517

518

519

520

521

522

523

524

525

526

527

528

529

530

531

532

533

534

535

536

537

538

539

540

541

542

543

544

545

546

547

548

549

550

551

552

553

554

555

556

557

558

559

560

561

562

563

564

565

566

567

568

569

570

571

572

573

574

575

576

577

578

579

580

581

582

583

584

585

586

587

588

589

590

591

592

593

594

595

596

597

598

599

600

601

602

603

604

605

606

607

608

609

610

611

612

613

614

615

616

617

618

619

620

621

622

623

624

625

626

627

628

629

630

631

632

633

634

635

636

637

638

639

640

641

642

643

644

645

646

647

648

649

650

651

652

653

654

655

656

657

658

659

660

661

662

663

664

665

666

667

668

669

670

671

672

673

674

675

676

677

678

679

680

681

682

683

684

685

686

687

688

689

690

691

692

693

694

695

696

697

698

699

700

701

702

703

704

705

706

707

708

709

710

711

712

713

714

715

716

717

718

719

720

721

722

723

724

725

726

727

728

729

730

731

732

733

734

735

736

737

738

739

740

741

742

743

744

745

746

747

748

749

750

751

752

753

754

755

756

757

758

759

760

761

762

763

764

765

766

767

768

769

770

771

772

773

774

775

776

777

778

779

780

781

782

783

784

785

786

787

788

789

790

791

792

793

794

795

796

797

798

799

800

801

802

803

804

805

806

807

808

809

810

811

812

813

814

815

816

817

818

819

820

821

822

823

824

825

826

827

828

829

830

831

832

833

834

835

836

837

838

839

840

841

842

843

844

845

846

847

848

849

850

851

852

853

854

855

856

857

858

859

860

861

862

863

864

865

866

867

868

869

870

871

872

873

874

875

876

877

878

879

880

881

882

883

884

885

886

887

888

889

890

891

892

893

894

895

896

897

898

899

900

901

902

903

904

905

906

907

908

909

910

911

912

913

914

915

916

917

918

919

920

921

922

923

924

925

926

927

928

929

930

931

932

933

934

935

936

937

938

939

940

941

942

943

944

945

946

947

948

949

950

951

952

953

954

955

956

957

958

959

960

961

962

963

964

965

966

967

968

969

970

971

972

973

974

975

976

977

978

979

980

981

982

983

984

985

986

987

988

989

990

991

992

993

994

995

996

997

998

999

1000

254

*mf*

*tr*

*mf*

259

*f*

*f*

*mf*

*f*

*f tr*

*mp*

265

271

272

278

283

288

293

Red.

310

315

316

317

318

319

320

321

322

323

320

326

333

339

344

## 3rd Movement

31

345

351

357

*mf* *cresc.*

*mf* *cresc.*

*mp* *mf* *cresc.*

*cresc.*

363

*f*

*f* *f*

*f* *mp*

*f* *mf*

369

374

387

387

*f*

*f*

*mf*

*mf*

*f*

*f*

*mp*

*mp*

*f*

393

399

404

412

404

*mp* *mf* *mp*

*mp* *mp*

*mf* *mp*

*mp* *mf*

*mf* *cresc.* *f* *mp*

*mf* *cresc.* *f* *mp*

*mp* *cresc.* *f* *mp*

*mp* *cresc.* *f* *mp*

*mp* *cresc.* *mp*

418

*cresc.*

*cresc.*

*cresc.*

*cresc.*

*cresc.*

427

*cresc.*

440

*f*

*mp*

445

450

456

3rd Movement

# III

## Rondo

Daniel Léo Simpson  
2021年3月11日  
San Carlos, California

**Rondo, Allegro ma non troppo** ♩=112

Oboe

Clarinet in B $\flat$

Horn in F

Bassoon

Piano

**Rondo, Allegro ma non troppo** ♩=112

## 3rd Movement

6

*cresc.* *f* *cresc.* *f* *cresc.* *f* *mf* *cresc.* *f* *mf*

11

*mf* *f* *mf* *f* *f* *mp* *poco ritenuto* *f* *mp* *poco ritenuto* *f* *mf* *mp*

17 **a tempo** **poco ritenuto a tempo**

24 **poco ritenuto a tempo**

**poco ritenuto a tempo**

30

36

Quintet for Piano & Winds - Simpson 040521

42

48

55

63

mp

f

mf

f

mp

f

mp

mf

69

*mp* *p*

*mp* *p*

*p*

*mp*

75

*mf* *cresc.* *f*

*mf* *cresc.* *f*

*mp* *cresc.* *f* *mf*

*mp* *cresc.* *f*

*mf* *cresc.* *f* *mp*

poco ritenuto

## 3rd Movement

9

93 *a tempo* *poco ritenuto a tempo*

99

93 99

*mp* *cresc.* *f*

*a tempo* *poco ritenuto a tempo*

*mp* *cresc.*

*mp* *cresc.*

*mp* *cresc.*

*mp* *f* *mp* *f* *mf*

*mf* *mp* *mf*

105

*mf*

*mf*

*mp*

*mp*

112

*f*

*f*

*mf*

*mp*

*mf*

120

125

131

*mp*

*mp*

*mp*

136

*mp*

*mp*

*mp*

*mp*

*mp*

141

*mf*

*mf*

*mp*

*mp*

*mp*

*mf*

146

*cresc.*

*f*

*cresc.*

*f*

*cresc.*

*f*

*cresc.*

*f*

*cresc.*

*f*

*tr*

*tr*

153

158

153

158

tr

mf

mp

mf

mp

cresc.

mp

tr

f

mf

f

cresc.

f

mp

8<sup>ve</sup>

163

169

Quintet for Piano &amp; Winds - Simpson 040521

186

191

Quintet for Piano &amp; Winds - Simpson 040521

206

*mf*

*mf*

*mp*

*mp*

211

*cresc.*

*f*

*f*

*cresc.*

*f*

*cresc.*

*f*

*cresc.*

*f*

*f*

*cresc.*

*f*

218

225

*f*

*tr*

*mf*

*mf*

*dim.*

*mp*

231

237

243

249

250

254

*mf*

*tr*

*mf*

259

*f*

*f*

*mf*

*f*

*f tr*

*mp*

265

271

272

278

*mp* *fp* *fp* *fp*

283

*f* *f* *f* *mp* *f* *mp* *dim.*

288

293

Red.

## 3rd Movement

27

298

rit. . . . .

a tempo

rit. . . . .

304

a tempo

310

315

*cresc.* *f* *mf* *mp*

320

326

345

*cresc.* *mf* *mp*

*cresc.* *mf*

*cresc.* *mf*

*cresc.* *mf* *mp*

*cresc.* *mf* *p*

351

*mp*

*mf*

357

*mf* *cresc.*

*mf* *cresc.*

*mp* *mf* *cresc.*

*cresc.*

363

*f*

*f* *f*

*f* *mp*

*f* *mf*

369

Measures 369-373: *mp* *cresc.*

374

Measures 374-378: *p* *tr*

387

387

388

389

390

391

392

393

394

395

396

397

398

399

400

401

402

403

404

405

406

407

408

409

410

411

412

413

414

415

416

417

418

419

420

421

422

423

424

425

426

427

428

429

430

431

432

433

434

435

436

437

438

439

440

441

442

443

444

445

446

447

448

449

450

451

452

453

454

455

456

457

458

459

460

461

462

463

464

465

466

467

468

469

470

471

472

473

474

475

476

477

478

479

480

481

482

483

484

485

486

487

488

489

490

491

492

493

494

495

496

497

498

499

500

501

502

503

504

505

506

507

508

509

510

511

512

513

514

515

516

517

518

519

520

521

522

523

524

525

526

527

528

529

530

531

532

533

534

535

536

537

538

539

540

541

542

543

544

545

546

547

548

549

550

551

552

553

554

555

556

557

558

559

560

561

562

563

564

565

566

567

568

569

570

571

572

573

574

575

576

577

578

579

580

581

582

583

584

585

586

587

588

589

590

591

592

593

594

595

596

597

598

599

600

601

602

603

604

605

606

607

608

609

610

611

612

613

614

615

616

617

618

619

620

621

622

623

624

625

626

627

628

629

630

631

632

633

634

635

636

637

638

639

640

641

642

643

644

645

646

647

648

649

650

651

652

653

654

655

656

657

658

659

660

661

662

663

664

665

666

667

668

669

670

671

672

673

674

675

676

677

678

679

680

681

682

683

684

685

686

687

688

689

690

691

692

693

694

695

696

697

698

699

700

701

702

703

704

705

706

707

708

709

710

711

712

713

714

715

716

717

718

719

720

721

722

723

724

725

726

727

728

729

730

731

732

733

734

735

736

737

738

739

740

741

742

743

744

745

746

747

748

749

750

751

752

753

754

755

756

757

758

759

760

761

762

763

764

765

766

767

768

769

770

771

772

773

774

775

776

777

778

779

780

781

782

783

784

785

786

787

788

789

790

791

792

793

794

795

796

797

798

799

800

801

802

803

804

805

806

807

808

809

810

811

812

813

814

815

816

817

818

819

820

821

822

823

824

825

826

827

828

829

830

831

832

833

834

835

836

837

838

839

840

841

842

843

844

845

846

847

848

849

850

851

852

853

854

855

856

857

858

859

860

861

862

863

864

865

866

867

868

869

870

871

872

873

874

875

876

877

878

879

880

393

399

404

412

Quintet for Piano & Winds - Simpson 040521

418

*cresc.*

427

*f*

*mp*

437

440

*mp*

3rd Movement

# III

## Rondo

Daniel Léo Simpson  
2021年3月11日  
San Carlos, California

**Rondo, Allegro ma non troppo** ♩=112

Oboe

Clarinet in B $\flat$

Horn in F

Bassoon

Piano

**Rondo, Allegro ma non troppo** ♩=112

## 3rd Movement

6

*cresc.* *f*

*cresc.* *f*

*cresc.* *f* *mf*

*cresc.* *f* *mf*

*cresc.* *mp*

11

*mf* *f*

*mf* *f*

*f* *mp*

*f* *mp*

*poco ritenuto*

*f* *mf* *mp*

*poco ritenuto*

3rd Movement

3

17 **a tempo** **poco ritenuto a tempo**

*f* *mp*

**a tempo** **poco ritenuto a tempo**

*f* *mp*

24 **poco ritenuto a tempo**

*mp* *mf*

**poco ritenuto a tempo**

*mp* *mp*

30

36

mp

mf

mf

42

48

55

63

Quintet for Piano & Winds - Simpson 040521

69

*mp* *p*

*mp* *p*

*p*

*mp*

75

*mf* *cresc.* *f*

*mf* *cresc.* *f*

*mp* *cresc.* *f* *mf*

*mp* *cresc.* *f*

*mf* *cresc.* *f* *mp*

80

86 *poco ritenuto a tempo*

*poco ritenuto*

## 3rd Movement

9

93 *a tempo* *poco ritenuto a tempo*

99

99

99

99

99

99

99

99

99

99

99

99

99

99

99

99

99

99

99

99

99

99

99

99

99

99

99

99

99

99

99

99

99

99

99

99

99

99

99

99

99

99

99

99

99

99

99

99

99

99

99

99

99

99

99

99

99

99

99

99

99

99

99

99

99

99

99

99

99

99

99

99

99

99

99

99

99

99

99

99

99

99

99

99

99

99

99

99

99

99

99

99

99

99

99

99

99

99

99

99

99

99

99

99

105

112

mf

mf

mp

mp

f

f

mp

mf

120

125

131

136

141

*mf*

*mf*

*mp*

*mp*

*mp*

*mf*

146

*cresc.*

*f*

*cresc.*

*f*

*cresc.*

*f*

*cresc.*

*f*

*cresc.*

*f*

*tr*

*tr*

153

tr  
mf mp  
mf  
mp  
mf  
mf  
mp  
cresc.  
mp

158

tr  
f  
f  
mf  
f  
mp  
cresc.  
f mp  
8<sup>va</sup>

163

169

Quintet for Piano &amp; Winds - Simpson 040521

186

191

195

196

196

*mp*

*f*

*tr*

*mp*

*f*

*tr*

201

*mp*

*mp*

*mp*

*mp*

206

*mf*

*mf*

*mp*

*mp*

211

*cresc.*

*f*

*f*

*f*

*cresc.*

*f*

*f*

*cresc.*

*f*

*f*

*cresc.*

*f*

218

225

*f* *mf* *dim.* *mp*

231

237

243

249

250

254

*mf*

*tr*

*mf*

259

*f*

*f*

*mf*

*f*

*f tr*

*mp*

265

271

265

271

*tr*

*f*

*tr*

*f*

*mf*

*f*

*tr*

*f*

*tr*

*sfz*

*mp*

*mp*

*mp*

*mp*

*mp*

*mp*

*sfz*

*mp*

278

*mp* *fp* *fp* *fp*

283

*f* *f* *f* *mp* *f* *mp* *dim.*

288

293

Red.

# 3rd Movement

27

298

rit. . . . .

a tempo

rit. . . . .

rit. . . . .

a tempo

rit. . . . .

304

a tempo

a tempo

310

315

316

317

318

319

320

321

322

323

320

326

## 3rd Movement

31

345

351

357

*mf* *cresc.*

*mf* *cresc.*

*mp* *mf* *cresc.*

*cresc.*

363

*f*

*f* *f*

*f* *mp*

*f* *mf*

369

374

382 *poco rit.* *a tempo*

*mf* *mf*

*poco rit.* *a tempo* *cresc.* *3* *3* *8va* *mp*

387 *f* *f* *f* *mf* *mf* *f* *f* *mp* *f*

Detailed description of the musical score: The score is for a quintet (Piano and Winds). It consists of five staves. The first four staves are for the winds (flute, oboe, clarinet, and bassoon), and the fifth is for the piano. The key signature has two flats (B-flat major). The time signature is 4/4. The score begins at measure 382 with a tempo change from 'poco rit.' to 'a tempo'. The piano part starts with a triplet of eighth notes, followed by another triplet, and then an 8va marking. The dynamics are marked as *mf* (mezzo-forte) and *cresc.* (crescendo). The woodwinds have various melodic lines, some with slurs and ties. The piano part has a triplet of eighth notes, followed by a triplet of eighth notes, and then an 8va marking. The dynamics are marked as *mp* (mezzo-piano) and *f* (forte). The score ends at measure 387.

393

399

404

*mp* *mf* *mp* *mp* *mf* *mp*

412

*mf* *cresc.* *f* *mp* *mf* *cresc.* *f* *mp* *mp* *cresc.* *f* *mp* *mp* *cresc.* *mp*

418

*cresc.* *f*

*cresc.* *f*

*cresc.* *f*

*cresc.* *f*

*cresc.*

423

*tr*

*3*

434

*f*

*f*

*f*

*f*

*mp*

439

*mp*

3rd Movement

# III

## Rondo

Daniel Léo Simpson  
2021年3月11日  
San Carlos, California

**Rondo, Allegro ma non troppo** ♩=112

Oboe

Clarinet in B $\flat$

Horn in F

Bassoon

Piano

**Rondo, Allegro ma non troppo** ♩=112

## 3rd Movement

6

*cresc.* *f*

*cresc.* *f*

*cresc.* *f* *mf*

*cresc.* *f* *mf*

*cresc.* *mp*

11

*mf* *f*

*mf* *f*

*f* *mp*

*f* *mp*

*poco ritenuto*

*f* *mf* *mp*

*poco ritenuto*

17 **a tempo** **poco ritenuto a tempo**

24 **poco ritenuto a tempo**

**poco ritenuto a tempo**

30

36

Quintet for Piano & Winds - Simpson 040521

42

48

55

63

Quintet for Piano & Winds - Simpson 040521

69

mp  $\rightarrow$  p

mp  $\rightarrow$  p

mp  $\rightarrow$  p

mp  $\rightarrow$  p

mp

75

mf cresc. f

mf cresc. f

mp cresc. f mf

mp cresc. f

mf cresc. f mp

80

86 *poco ritenuto a tempo*

86

*poco ritenuto a tempo*

86

*poco ritenuto a tempo*

## 3rd Movement

9

93 *a tempo* *poco ritenuto a tempo*

99 *a tempo* *poco ritenuto a tempo*

99

99

99

99

99

99

99

99

99

99

99

99

99

99

99

99

99

99

99

99

99

99

99

99

99

99

99

99

99

99

99

99

99

99

99

99

99

99

99

99

99

99

99

99

99

99

99

99

99

99

99

99

99

99

99

99

99

99

99

99

99

99

99

99

99

99

99

99

99

99

99

99

99

99

99

99

99

99

99

99

99

99

99

99

99

99

99

99

99

99

99

99

99

99

<

105

*mf*

*mf*

*mp*

*mp*

112

*f*

*f*

*mf*

*mp*

*mf*

120

Measures 120-124 of the 3rd Movement. The score is for a quintet for piano and winds. The piano part (bottom system) features a melodic line in the right hand and a supporting line in the left hand. The woodwinds (top three systems) have various parts, including a flute, clarinet, and bassoon. Dynamics include *mp* (mezzo-piano) and *f* (forte).

125

Measures 125-129 of the 3rd Movement. The score continues with the piano and woodwinds. The piano part has a more active role, with a melodic line in the right hand and a supporting line in the left hand. The woodwinds have various parts, including a flute, clarinet, and bassoon. Dynamics include *fp* (fortissimo), *f* (forte), and *mp* (mezzo-piano).

131

136

141

*mf*

*mf*

*mp*

*mp*

*mp*

*mf*

146

*cresc.*

*f*

*cresc.*

*f*

*cresc.*

*f*

*cresc.*

*f*

*cresc.*

*f*

*tr*

*tr*

153

158

153

158

tr

mf

mp

mf

mp

cresc.

tr

f

mf

f

cresc.

f

mp

8<sup>va</sup>

163

169

170

171

172

173

174

175

176

177

178

179

180

181

182

183

184

185

186

187

188

189

190

191

192

193

194

195

196

197

198

199

200

201

202

203

204

205

206

207

208

209

210

211

212

213

214

215

216

217

218

219

220

221

222

223

224

225

226

227

228

229

230

231

232

233

234

235

236

237

238

239

240

241

242

243

244

245

246

247

248

249

250

251

252

253

254

255

256

257

258

259

260

261

262

263

264

265

266

267

268

269

270

271

272

273

274

275

276

277

278

279

280

281

282

283

284

285

286

287

288

289

290

291

292

293

294

295

296

297

298

299

300

301

302

303

304

305

306

307

308

309

310

311

312

313

314

315

316

317

318

319

320

321

322

323

324

325

326

327

328

329

330

331

332

333

334

335

336

337

338

339

340

341

342

343

344

345

346

347

348

349

350

351

352

353

354

355

356

357

358

359

360

361

362

363

364

365

366

367

368

369

370

371

372

373

374

375

376

377

378

379

380

381

382

383

384

385

386

387

388

389

390

391

392

393

394

395

396

397

398

399

400

401

402

403

404

405

406

407

408

409

410

411

412

413

414

415

416

417

418

419

420

421

422

423

424

425

426

427

428

429

430

431

432

433

434

435

436

437

438

439

440

441

442

443

444

445

446

447

448

449

450

451

452

453

454

455

456

457

458

459

460

461

462

463

464

465

466

467

468

469

470

471

472

473

474

475

476

477

478

479

480

481

482

483

484

485

486

487

488

489

490

491

492

493

494

495

496

497

498

499

500

501

502

503

504

505

506

507

508

509

510

511

512

513

514

515

516

517

518

519

520

521

522

523

524

525

526

527

528

529

530

531

532

533

534

535

536

537

538

539

540

541

542

543

544

545

546

547

548

549

550

551

552

553

554

555

556

557

558

559

560

561

562

563

564

565

566

567

568

569

570

571

572

573

574

575

576

577

578

579

580

581

582

583

584

585

586

587

588

589

590

591

592

593

594

595

596

597

598

599

600

601

602

603

604

605

606

607

608

609

610

611

612

613

614

615

616

617

618

619

620

621

622

623

624

625

626

627

628

629

630

631

632

633

634

635

636

637

638

639

640

641

642

643

644

645

646

647

648

649

650

651

652

653

654

655

656

657

658

659

660

661

662

663

664

665

666

667

668

669

670

671

672

673

674

675

676

677

678

679

680

681

682

683

684

685

686

687

688

689

690

691

692

693

694

695

696

697

698

699

700

701

702

703

704

705

706

707

708

709

710

711

712

713

714

715

716

717

718

719

720

721

722

723

724

725

726

727

728

729

730

731

732

733

734

735

736

737

738

739

740

741

742

743

744

745

746

747

748

749

750

751

752

753

754

755

756

757

758

759

760

761

762

763

764

765

766

767

768

769

770

771

772

773

774

775

776

777

778

779

780

781

782

783

784

785

786

787

788

789

790

791

792

793

794

795

796

797

798

799

800

801

802

803

804

805

806

807

808

809

810

811

812

813

814

815

816

817

818

819

820

821

822

823

824

825

826

827

828

829

830

831

832

833

834

835

836

837

838

839

840

841

842

843

844

845

846

847

848

849

850

851

852

853

854

855

856

857

858

859

860

861

862

863

864

865

866

867

868

869

870

871

872

873

874

875

876

877

878

879

880

881

882

883

884

885

886

887

888

889

890

891

892

893

894

895

896

897

898

899

900

901

902

903

904

905

906

907

908

909

910

911

912

913

914

915

916

917

918

919

920

921

922

923

924

925

926

927

928

929

930

931

932

933

934

935

936

937

938

939

940

941

942

943

944

945

946

947

948

949

950

951

952

953

954

955

956

957

958

959

960

961

962

963

964

965

966

967

968

969

970

971

972

973

974

975

976

977

978

979

980

981

982

983

984

985

986

987

988

989

990

991

992

993

994

995

996

997

998

999

1000

176

181

Quintet for Piano & Winds - Simpson 040521

186

191

196

201

206

*mf*

*mf*

*mp*

*mp*

211

*cresc.*

*f*

*f*

*cresc.*

*f*

*cresc.*

*f*

*cresc.*

*f*

*f*

*cresc.*

*f*

218

225

*f*

*mf*

*tr*

*mf*

*dim.*

*mp*

231

237

243

249

Quintet for Piano & Winds - Simpson 040521

254

*mf*

*tr*

*mf*

259

*f*

*f*

*mf*

*f*

*f tr*

*mp*

265

271

265

271

*tr*

*f*

*tr*

*f*

*mf*

*f*

*tr*

*f*

*tr*

*sfz*

*mp*

*mp*

*mp*

*mp*

*mp*

*mp*

*sfz*

*mp*

278

283

288

293

Red.

# 3rd Movement

27

298

rit. . . . .

a tempo

rit. . . . .

rit. . . . .

a tempo

rit. . . . .

304

a tempo

a tempo

310

*mf*

*mf*

*mp*

*mp*

315

*cresc.*

*f*

*cresc.*

*f*

*mf*

*cresc.*

*f*

*mf*

*cresc.*

*mp*

320

326

333

339

344

## 3rd Movement

31

345

351

357

*mf* *cresc.*

*mf* *cresc.*

*mp* *mf* *cresc.*

*cresc.*

363

*f*

*f* *f*

*f* *mp*

*f* *mf*

369

374

387

387

388

389

390

391

392

393

394

395

396

397

398

399

400

401

402

403

404

405

406

407

408

409

410

411

412

413

414

415

416

417

418

419

420

421

422

423

424

425

426

427

428

429

430

431

432

433

434

435

436

437

438

439

440

441

442

443

444

445

446

447

448

449

450

451

452

453

454

455

456

457

458

459

460

461

462

463

464

465

466

467

468

469

470

471

472

473

474

475

476

477

478

479

480

481

482

483

484

485

486

487

488

489

490

491

492

493

494

495

496

497

498

499

500

501

502

503

504

505

506

507

508

509

510

511

512

513

514

515

516

517

518

519

520

521

522

523

524

525

526

527

528

529

530

531

532

533

534

535

536

537

538

539

540

541

542

543

544

545

546

547

548

549

550

551

552

553

554

555

556

557

558

559

560

561

562

563

564

565

566

567

568

569

570

571

572

573

574

575

576

577

578

579

580

581

582

583

584

585

586

587

588

589

590

591

592

593

594

595

596

597

598

599

600

601

602

603

604

605

606

607

608

609

610

611

612

613

614

615

616

617

618

619

620

621

622

623

624

625

626

627

628

629

630

631

632

633

634

635

636

637

638

639

640

641

642

643

644

645

646

647

648

649

650

651

652

653

654

655

656

657

658

659

660

661

662

663

664

665

666

667

668

669

670

671

672

673

674

675

676

677

678

679

680

681

682

683

684

685

686

687

688

689

690

691

692

693

694

695

696

697

698

699

700

701

702

703

704

705

706

707

708

709

710

711

712

713

714

715

716

717

718

719

720

721

722

723

724

725

726

727

728

729

730

731

732

733

734

735

736

737

738

739

740

741

742

743

744

745

746

747

748

749

750

751

752

753

754

755

756

757

758

759

760

761

762

763

764

765

766

767

768

769

770

771

772

773

774

775

776

777

778

779

780

781

782

783

784

785

786

787

788

789

790

791

792

793

794

795

796

797

798

799

800

801

802

803

804

805

806

807

808

809

810

811

812

813

814

815

816

817

818

819

820

821

822

823

824

825

826

827

828

829

830

831

832

833

834

835

836

837

838

839

840

841

842

843

844

845

846

847

848

849

850

851

852

853

854

855

856

857

858

859

860

861

862

863

864

865

866

867

868

869

870

871

872

873

874

875

876

877

878

879

880

881

882

393

399

404

412

Quintet for Piano & Winds - Simpson 040521

418

423

428

434

*f*

*f*

*f*

*f*

*mp*

3rd Movement

39

439

3rd Movement

# III

## Rondo

Daniel Léo Simpson  
2021年3月11日  
San Carlos, California

**Rondo, Allegro ma non troppo** ♩=112

Oboe

Clarinet in B $\flat$

Horn in F

Bassoon

Piano

**Rondo, Allegro ma non troppo** ♩=112

## 3rd Movement

6

*cresc.* *f* *cresc.* *f* *cresc.* *f* *mf*

*cresc.* *f* *mf*

*cresc.* *f* *mf*

*cresc.* *mp*

11

*mf* *f* *mf* *f* *mp*

*mf* *f* *f* *mp*

*f* *mp*

*f* *mf* *mp*

*poco ritenuto*

*poco ritenuto*

17 **a tempo** **poco ritenuto a tempo**

24 **poco ritenuto a tempo** **a tempo** **poco ritenuto a tempo**

17 **a tempo** **poco ritenuto a tempo**

24 **poco ritenuto a tempo** **a tempo** **poco ritenuto a tempo**

30

36

30

36

*mp*

*mf*

*mf*

42

48

55

63

Quintet for Piano & Winds - Simpson 040521

69

mp  $\rightarrow$  p

mp  $\rightarrow$  p

mp  $\rightarrow$  p

mp  $\rightarrow$  p

mp

75

mf cresc. f

mf cresc. f

mp cresc. f mf

mp cresc. f

mf cresc. f mp

80

86 *poco ritenuto a tempo*

80

*mf* *f* *mf* *f* *mf* *f*

86

*f* *mp* *f* *mp* *mp* *f* *mp*

*poco ritenuto a tempo* *poco ritenuto*

*mp* *f* *mp*

## 3rd Movement

9

93 *a tempo* *poco ritenuto a tempo*

99

99

99

99

99

99

99

99

99

99

99

99

99

99

99

99

99

99

99

99

99

99

99

99

99

99

99

99

99

99

99

99

99

99

99

99

99

99

99

99

99

99

99

99

99

99

99

99

99

99

99

99

99

99

99

99

99

99

99

99

99

99

99

99

99

99

99

99

99

99

99

99

99

99

99

99

99

99

99

99

99

99

99

99

99

99

99

99

99

99

99

99

99

99

99

99

99

99

99

99

99

99

99

99

105

112

mf

mf

mp

mp

f

f

mp

mf

120

Measures 120-124 of the 3rd Movement. The score is for a quintet for piano and winds. The piano part (bottom system) features a melodic line in the right hand and a supporting line in the left hand. The woodwinds (top three systems) have various parts, including a flute (top), clarinet (middle), and bassoon (bottom). Dynamics include *mp* (mezzo-piano) and *f* (forte).

125

Measures 125-129 of the 3rd Movement. The score continues with the same instrumentation. The piano part has a more active role, with the right hand playing a melodic line and the left hand providing harmonic support. The woodwinds have various parts, including a flute (top), clarinet (middle), and bassoon (bottom). Dynamics include *fp* (fortissimo piano), *f* (forte), and *mp* (mezzo-piano).

131

*mp*

*mp*

*mp*

136

*mp*

*mp*

*mp*

*mp*

141

*mf*

*mf*

*mp*

*mp*

*mp*

*mf*

146

*cresc.*

*f*

*cresc.*

*f*

*cresc.*

*f*

*cresc.*

*f*

*cresc.*

*f*

*tr*

*tr*

153

*mf* *tr* *mf* *mp* *mp* *mf* *mf* *mp* *cresc.* *mp*

158

*tr* *f* *f* *mf* *f* *mp* *cresc.* *f* *mp* *8<sup>va</sup>*

163

169

Quintet for Piano & Winds - Simpson 040521

Quintet for Piano &amp; Winds - Simpson 040521

186

191

195

Quintet for Piano &amp; Winds - Simpson 040521

206

*mf*

*mf*

*mp*

*mp*

211

*cresc.*

*f*

*f*

*cresc.*

*f*

*cresc.*

*f*

*cresc.*

*f*

*f*

*cresc.*

*f*

218

225

*f*

*tr*

*mf*

*mf*

*dim.*

*mp*

### 3rd Movement

21

231

237

243

249

250

254

*mf*

*tr*

*mf*

259

*f*

*f*

*mf*

*f*

*tr*

*f tr*

*mp*

265

271

272

278

*mp* *fp* *fp* *fp* *fp*

283

*f* *f* *f* *mp* *f* *mp* *dim.* *mp*

288

*mp*

*mp*

*p* *mp*

*mp*

293

*mp*

*mp*

*p* *mp* *mp*

*mp* *mp*

*Red.*

298 rit. a tempo rit.

*p*

*p*

*p*

*p*

304 a tempo

*p*

*mp*

*mp*

310

315

320

320

326

333

339

344

345

*cresc.* *mf* *mp*

*cresc.* *mf*

*cresc.* *mf*

*cresc.* *mf* *mp*

*cresc.* *mf* *p*

351

*mp*

*mf*

357

*mf* *cresc.*

*mf* *cresc.*

*mp* *mf* *cresc.*

*cresc.*

363

*f*

*f* *f*

*f* *mp*

*f* *mf*

369

374

387

387

*f*

*f*

*mf*

*mf*

*f*

*f*

*mp*

*mp*

*f*

(8)

393

399

404

*mp* *mf* *mp* *mp* *mf* *mp* *mf* *mp*

412

*mf* *cresc.* *f* *mp* *mf* *cresc.* *f* *mp* *mp* *cresc.* *f* *mp* *mp* *cresc.* *mp*

418

423

428

434

3rd Movement

39

439

3rd Movement

# III

## Rondo

Daniel Léo Simpson  
2021年3月11日  
San Carlos, California

**Rondo, Allegro ma non troppo** ♩=112

Oboe

Clarinet in B $\flat$

Horn in F

Bassoon

Piano

**Rondo, Allegro ma non troppo** ♩=112

## 3rd Movement

6

*cresc.* *f*

*cresc.* *f*

*cresc.* *f* *mf*

*cresc.* *f* *mf*

*cresc.* *mp*

11

*mf* *f*

*mf* *f*

*f* *mp*

*f* *mp*

*poco ritenuto*

*f* *mf* *mp*

*poco ritenuto*

17 **a tempo** **poco ritenuto a tempo**

24 **poco ritenuto a tempo**

**a tempo** **poco ritenuto a tempo**

30

36

42

48

55

63

Quintet for Piano & Winds - Simpson 040521

69

mp  $\rightarrow$  p

mp  $\rightarrow$  p

mp  $\rightarrow$  p

mp  $\rightarrow$  p

mp

75

mf cresc. f

mf cresc. f

mp cresc. f mf

mp cresc. f

mf cresc. f mp

80

86 *poco ritenuto a tempo*

*poco ritenuto*

## 3rd Movement

9

93 *a tempo* *poco ritenuto a tempo*

99

100

101

102

103

104

105

106

107

108

109

110

111

112

113

114

115

116

117

118

119

120

121

122

123

124

125

126

127

128

129

130

131

132

133

134

135

136

137

138

139

140

141

142

143

144

145

146

147

148

149

150

151

152

153

154

155

156

105

112

*mf*

*mf*

*mp*

*mp*

*f*

*f*

*mf*

*mp*

*mf*

120

Measures 120-124 of the 3rd Movement. The score is for a quintet for piano and winds. The piano part (bottom system) features a melodic line in the right hand and a supporting line in the left hand. The woodwinds (top three systems) have various parts, including a flute, clarinet, and bassoon. Dynamics include *mp* (mezzo-piano) and *f* (forte).

125

131

*mp*

*mp*

*mp*

136

*mp*

*mp*

*mp*

*mp*

141

146

141

146

*mf*

*mf*

*mp*

*mp*

*mp*

*mf*

*cresc.*

*f*

*f*

*f*

*f*

*cresc.*

*f*

*tr*

*tr*

153

*mf* *tr* *mf* *mp*

*mf* *mp*

*mf* *mf*

*mp* *cresc.* *mp*

158

*tr* *f*

*f* *mf*

*f*

*cresc.* *f* *mp* *8vo*

163

169

176

181

186

191

196

201

206

211

216

221

226

231

236

241

246

251

256

261

266

271

276

281

286

291

296

301

306

311

316

321

326

331

336

341

346

351

356

361

366

371

376

381

386

391

396

401

406

411

416

421

426

431

436

441

446

451

456

461

466

471

476

481

486

491

496

501

506

511

516

521

526

531

536

541

546

551

556

561

566

571

576

581

586

591

596

601

606

611

616

621

626

631

636

641

646

651

656

661

666

671

676

681

686

691

696

701

706

711

716

721

726

731

736

741

746

751

756

761

766

771

776

781

786

791

796

801

806

811

816

821

826

831

836

841

846

851

856

861

866

871

876

881

886

891

896

901

906

911

916

921

926

931

936

941

946

951

956

961

966

971

976

981

986

991

996

1001

1006

1011

1016

1021

1026

1031

1036

1041

1046

1051

1056

106

186

191

Quintet for Piano & Winds - Simpson 040521

196

196

*mp*

*f* *tr* *mp*

*f* *mp*

201

*mp*

*mp*

*mp*

*mp*

206

211

211

218

225

*f* *mf* *mf* *dim.* *mp*

231

237

243

249

254

254

*mf*

*tr*

*mf*

259

*f*

*f*

*mf*

*f*

*tr*

*f tr*

*mp*

265

271

278

283

288

*mp*

*mp*

*p* *mp*

*mp*

293

*mp* *mp*

*mp* *mp*

*p* *mp* *mp*

*mp* *mp*

*Red.*

## 3rd Movement

27

298

rit. . . . .

a tempo

rit. . . . .

Flute 1: *p*

Flute 2: *p*

Oboe: *p*

Clarinet: *p*

Bassoon: *p*

Piano: *p*, *mp*, *Ped.*

304

a tempo

Flute 1: *p*

Flute 2: *p*

Oboe: *p*

Clarinet: *p*

Bassoon: *p*

Piano: *p*, *mp*

310

315

320

320

326

333

339

344

## 3rd Movement

31

345

351

357

*mf* *cresc.*

*mf* *cresc.*

*mp* *mf* *cresc.*

*cresc.*

363

*f*

*f* *f*

*f* *mp*

*f* *mf*

369

374

382 *poco rit.* . . . *a tempo*

*mf*

*mf*

*poco rit.* *a tempo*

*cresc.* *3* *3* *8va* *mp*

387 *f* *f* *f* *mf* *mf* *f*

*mp* *f*

393

399

*mp* *f* *mp* *f* *f* *mf*

*mp* *f* *mp* *f*

405

*mp* *mf* *mp* *mf*

*mp* *mp* *mf*

*mp* *mf*

*mp*

413

*cresc.* *f* *mp* *cresc.*

*cresc.* *f* *mp* *cresc.*

*mp* *cresc.* *f* *mp* *cresc.*

*mp* *cresc.* *f* *mp* *cresc.*

*cresc.* *mp* *cresc.*

419

*f* *mp* *mp*

*f* *mp* *mp*

*f* *mp* *mp*

*f* *mp* *mp*

*f* *dim.* *mp* *mp*

3 3 3 3

424

*mf* *mf*

*tr* *tr*

430

435

*mf*

*f*

*f*

*f*

*mp*

3rd Movement

39

439

3rd Movement

# III

## Rondo

Daniel Léo Simpson  
2021年3月11日  
San Carlos, California

**Rondo, Allegro ma non troppo** ♩=112

Oboe

Clarinet in B $\flat$

Horn in F

Bassoon

Piano

**Rondo, Allegro ma non troppo** ♩=112

## 3rd Movement

6

*cresc.* *f* *cresc.* *f* *cresc.* *f* *mf* *cresc.* *f* *mf*

11

*mf* *f* *mf* *f* *f* *mp* *f* *mp* *f* *mp*

*poco ritenuto* *poco ritenuto*

*f* *mf* *mp*

17 **a tempo** **poco ritenuto a tempo**

**a tempo** **poco ritenuto a tempo**

24 **poco ritenuto a tempo**

**poco ritenuto a tempo**

30

36

Quintet for Piano & Winds - Simpson 040521

42

48

55

63

Quintet for Piano & Winds - Simpson 040521

69

*mp* *p*

*mp* *p*

*mp* *p*

*mp* *p*

*mp* *p*

75

*mf* *cresc.* *f*

*mf* *cresc.* *f*

*mp* *cresc.* *f* *mf*

*mp* *cresc.* *f*

*mf* *cresc.* *f* *mp*

80

*mf* *f* *mf* *f* *mf* *f*

86 *poco ritenuto a tempo* *poco ritenuto*

*f* *mp* *f* *mp* *mp* *f* *mp*

## 3rd Movement

9

93 *a tempo* *poco ritenuto a tempo*

99

99

99

99

99

99

99

99

99

99

99

99

99

99

99

99

99

99

99

99

99

99

99

99

99

99

99

99

99

99

99

99

99

99

99

99

99

99

99

99

99

99

99

99

99

99

99

99

99

99

99

99

99

99

99

99

99

99

99

99

99

99

99

99

99

99

99

99

99

99

99

99

99

99

99

99

99

99

99

99

99

99

99

99

99

99

99

99

99

99

99

99

99

99

99

99

99

99

99

99

99

99

99

99

105

*mf*

*mf*

*mp*

*mp*

112

*f*

*f*

*mf*

*mp*

*mf*

120

Measures 120-124 of the 3rd Movement. The score is for a quintet for piano and winds. The piano part (bottom system) features a melodic line in the right hand and a supporting line in the left hand. The woodwinds (top three systems) have various parts, including a flute, clarinet, and bassoon. Dynamics include *mp* (mezzo-piano) and *f* (forte).

125

Measures 125-129 of the 3rd Movement. The score continues with the piano and woodwinds. The piano part has a more active role, with a melodic line in the right hand and a supporting line in the left hand. The woodwinds have various parts, including a flute, clarinet, and bassoon. Dynamics include *fp* (fortissimo), *f* (forte), and *mp* (mezzo-piano).

131

*mp*

*mp*

*mp*

136

*mp*

*mp*

*mp*

*mp*

141

*mf*

*mf*

*mp*

*mp*

*mp*

*mf*

146

*cresc.*

*f*

*cresc.*

*f*

*cresc.*

*f*

*cresc.*

*f*

*cresc.*

*f*

*tr*

*tr*

153

*mf* *tr* *mf* *mp*

*mf* *mp*

*mf* *mf*

*mp* *cresc.* *mp*

158

*tr* *f*

*f* *mf*

*f*

*cresc.* *f* *mp*

8<sup>o</sup>

163

169

176

181

186

191

196

201

206

211

216

221

226

231

236

241

246

251

256

261

266

271

276

281

286

291

296

301

306

311

316

321

326

331

336

341

346

351

356

361

366

371

376

381

386

391

396

401

406

411

416

421

426

431

436

441

446

451

456

461

466

471

476

481

486

491

496

501

506

511

516

521

526

531

536

541

546

551

556

561

566

571

576

581

586

591

596

601

606

611

616

621

626

631

636

641

646

651

656

661

666

671

676

681

686

691

696

701

706

711

716

721

726

731

736

741

746

751

756

761

766

771

776

781

786

791

796

801

806

811

816

821

826

831

836

841

846

851

856

861

866

871

876

881

886

891

896

901

906

911

916

921

926

931

936

941

946

951

956

961

966

971

976

981

986

991

996

1001

1006

1011

1016

1021

1026

1031

1036

1041

1046

1051

1056

106

186

191

192

193

194

195

196

197

198

199

200

201

202

203

204

205

206

207

208

209

210

211

212

213

214

215

216

217

218

219

220

221

222

223

224

225

226

227

228

229

230

231

232

233

234

235

236

237

238

239

240

241

242

243

244

245

246

247

248

249

250

251

252

253

254

255

256

257

258

259

260

261

262

263

264

265

266

267

268

269

270

271

272

273

274

275

276

277

278

279

280

281

282

283

284

285

286

287

288

289

290

291

292

293

294

295

296

297

298

299

300

301

302

303

304

305

306

307

308

309

310

311

312

313

314

315

316

317

318

319

320

321

322

323

324

325

326

327

328

329

330

331

332

333

334

335

336

337

338

339

340

341

342

343

344

345

346

347

348

349

350

351

352

353

354

355

356

357

358

359

360

361

362

363

364

365

366

367

368

369

370

371

372

373

374

375

376

377

378

379

380

381

382

383

384

385

386

387

388

389

390

391

392

393

394

395

396

397

398

399

400

401

402

403

404

405

406

407

408

409

410

411

412

413

414

415

416

417

418

419

420

421

422

423

424

425

426

427

428

429

430

431

432

433

434

435

436

437

438

439

440

441

442

443

444

445

446

447

448

449

450

451

452

453

454

455

456

457

458

459

460

461

462

463

464

465

466

467

468

469

470

471

472

473

474

475

476

477

478

479

480

481

482

483

484

485

486

487

488

489

490

491

492

493

494

495

496

497

498

499

500

501

502

503

504

505

506

507

508

509

510

511

512

513

514

515

516

517

518

519

520

521

522

523

524

525

526

527

528

529

530

531

532

533

534

535

536

537

538

539

540

541

542

543

544

545

546

547

548

549

550

551

552

553

554

555

556

557

558

559

560

561

562

563

564

565

566

567

568

569

570

571

572

573

574

575

576

577

578

579

580

581

582

583

584

585

586

587

588

589

590

591

592

593

594

595

596

597

598

599

600

601

602

603

604

605

606

607

608

609

610

611

612

613

614

615

616

617

618

619

620

621

622

623

624

625

626

627

628

629

630

631

632

633

634

635

636

637

638

639

640

641

642

643

644

645

646

647

648

649

650

651

652

653

654

655

656

657

658

659

660

661

662

663

664

665

666

667

668

669

670

671

672

673

674

675

676

677

678

679

680

681

682

683

684

685

686

687

688

689

690

691

692

693

694

695

696

697

698

699

700

701

702

703

704

705

706

707

708

709

710

711

712

713

714

715

716

717

718

719

720

721

722

723

724

725

726

727

728

729

730

731

732

733

734

735

736

737

738

739

740

741

742

743

744

745

746

747

748

749

750

751

752

753

754

755

756

757

758

759

760

761

762

763

764

765

766

767

768

769

770

771

772

773

774

775

776

777

778

779

780

781

782

783

784

785

786

787

788

789

790

791

792

793

794

795

796

797

798

799

800

801

802

803

804

805

806

807

808

809

810

811

812

813

814

815

816

817

818

819

820

821

822

823

824

825

826

827

828

829

830

831

832

833

834

835

836

837

838

839

840

841

842

843

844

845

846

847

848

849

850

851

852

853

854

855

856

857

858

859

860

861

862

863

864

865

866

867

868

869

870

871

872

873

874

875

876

877

878

879

880

881

882

883

884

885

886

887

888

889

890

891

892

893

894

895

896

897

898

899

900

901

902

903

904

905

906

907

908

909

910

911

912

913

914

915

916

917

918

919

920

921

922

923

924

925

926

927

928

929

930

931

932

933

934

935

936

937

938

939

940

941

942

943

944

945

946

947

948

949

950

951

952

953

954

955

956

957

958

959

960

961

962

963

964

965

966

967

968

969

970

971

972

973

974

975

976

977

978

979

980

981

982

983

984

985

986

987

988

989

990

991

992

993

994

995

996

997

998

999

1000

196

196

*mp*

*f* *tr* *mp*

*f* *mp*

201

*mp*

*mp*

*mp*

*mp*

206

*mf*

*mf*

*mp*

*mp*

211

*cresc.*

*f*

*f*

*f*

*f*

*f*

*f*

*cresc.*

*f*

*f*

*cresc.*

*f*

*f*

218

225

*f*

*tr*

*mf*

*mf*

*dim.*

*mp*

231

237

243

249

254

254

*mf*

*tr*

*mf*

259

*f*

*f*

*mf*

*f*

*f tr*

*mp*

265

271

272

278

283

288

293

Red.

298 rit. a tempo rit.

*p*

*p*

*p*

*p*

rit. a tempo rit.

*p*

*mp*

*mp*

310

315

316

317

318

319

320

321

322

323

324

325

326

327

328

329

330

331

332

333

334

335

336

337

338

339

340

341

342

343

344

345

346

347

348

349

350

351

352

353

354

355

356

357

358

359

360

361

362

363

364

365

366

367

368

369

370

371

372

373

374

375

376

377

378

379

380

381

382

383

384

385

386

387

388

389

390

391

392

393

394

395

396

397

398

399

400

401

402

403

404

405

406

407

408

409

410

411

412

413

414

415

416

417

418

419

420

421

422

423

424

425

426

427

428

429

430

431

432

433

434

435

436

437

438

439

440

441

442

443

444

445

446

447

448

449

450

451

452

453

454

455

456

457

458

459

460

461

462

463

464

465

466

467

468

469

470

471

472

473

474

475

476

477

478

479

480

481

482

483

484

485

486

487

488

489

490

491

492

493

494

495

496

497

498

499

500

501

502

503

504

505

506

507

508

509

510

511

512

513

514

515

516

517

518

519

<

320

326

333

339

344

## 3rd Movement

31

345

351

## 3rd Movement

357

*mf* *cresc.*

*mf* *cresc.*

*mp* *mf* *cresc.*

*cresc.*

363

*f*

*f* *f*

*f* *mp*

*f* *mf*

369

374

382 *poco rit.* . . . *a tempo*

*mf*

*mf*

*poco rit.* . . . *a tempo*

*cresc.*

*3 3*

*8va*

*mp*

387

*f*

*f*

*f*

*mf*

*mf*

*f*

*mp*

*f*

Detailed description of the musical score: The score is for a quintet (Piano and Winds). It consists of five staves. The key signature has three flats (B-flat major). The time signature is 4/4. The first system (measures 382-386) shows a transition from 'poco rit.' to 'a tempo'. The piano part has a triplet of eighth notes. The woodwinds have melodic lines. The second system (measures 387-391) continues the 'a tempo' section. The piano part has a triplet of eighth notes. The woodwinds have melodic lines. The score ends at measure 387 with a repeat sign.

393

399

*mp* *f* *mp* *f* *f* *mf*

*mp* *f* *mp* *f*

405

*mp* *mf* *mp* *mf*

*mp* *mp* *mf*

*mp* *mf*

*mp*

413

*cresc.* *f* *mp* *cresc.*

*cresc.* *f* *mp* *cresc.*

*mp* *cresc.* *f* *mp* *cresc.*

*mp* *cresc.* *f* *mp* *cresc.*

*cresc.* *mp* *cresc.*

## 37

419

424

430

*mf*

*mf*

435

*f*

*f*

*f*

*f*

*f*

*cresc.* *mf* *f*

3rd Movement

39

439

3rd Movement

# III

## Rondo

Daniel Léo Simpson  
2021年3月11日  
San Carlos, California

**Rondo, Allegro ma non troppo** ♩=112

Oboe

Clarinet in B $\flat$

Horn in F

Bassoon

Piano

**Rondo, Allegro ma non troppo** ♩=112

## 3rd Movement

6

*cresc.* *f* *cresc.* *f* *cresc.* *f* *mf* *cresc.* *f* *mf*

11

*mf* *f* *mf* *f* *f* *mp* *poco ritenuto*

*f* *mf* *mp* *poco ritenuto*

3rd Movement

3

17 **a tempo** **poco ritenuto a tempo**

*f* *mp*

**a tempo** **poco ritenuto a tempo**

*f* *mp*

24 **poco ritenuto a tempo**

*mp* *mf*

**poco ritenuto a tempo**

*mp* *mp*

30

36

mf

mp

mf

42

48

55

63

Quintet for Piano & Winds - Simpson 040521

69

*mp* *p*

*mp* *p*

*p*

*mp*

75

*mf* *cresc.* *f*

*mf* *cresc.* *f*

*mp* *cresc.* *f* *mf*

*mp* *cresc.* *f*

*mf* *cresc.* *f* *mp*

80

*mf* *f* *mf* *f* *mf* *f*

86 *poco ritenuto a tempo* *poco ritenuto*

*f* *mp* *f* *mp* *mp* *f* *mp* *f* *mp*

## 3rd Movement

9

93 *a tempo* *poco ritenuto a tempo*

99

99

99

99

99

99

99

99

99

99

99

99

99

99

99

99

99

99

99

99

99

99

99

99

99

99

99

99

99

99

99

99

99

99

99

99

99

99

99

99

99

99

99

99

99

99

99

99

99

99

99

99

99

99

99

99

99

99

99

99

99

99

99

99

99

99

99

99

99

99

99

99

99

99

99

99

99

99

99

99

99

99

99

99

99

99

99

99

99

99

99

99

99

99

99

99

99

99

99

99

99

99

99

99

105

*mf*

*mf*

*mp*

*mp*

112

*f*

*f*

*mf*

*mp*

*mf*

120

Measures 120-124 of the 3rd Movement. The score is for a quintet for piano and winds. The piano part (bottom system) features a melodic line in the right hand and a supporting line in the left hand. The woodwinds (top three systems) have various parts, including a flute, clarinet, and bassoon. Dynamics include *mp* (mezzo-piano) and *f* (forte).

125

131

*mp*

*mp*

*mp*

136

*mp*

*mp*

*mp*

*mp*

141

*mf*

*mf*

*mp*

*mp*

*mp*

*mf*

146

*cresc.*

*f*

*cresc.*

*f*

*cresc.*

*f*

*cresc.*

*f*

*cresc.*

*f*

*tr*

*tr*

153

158

153

158

162

167

172

177

182

187

192

197

202

207

212

217

222

227

232

237

242

247

252

257

262

267

272

277

282

287

292

297

302

307

312

317

322

327

332

337

342

347

352

357

362

367

372

377

382

387

392

397

402

407

412

417

422

427

432

437

442

447

452

457

462

467

472

477

482

487

492

497

502

507

512

517

522

527

532

537

542

547

552

557

562

567

572

577

582

587

592

597

602

607

612

617

622

627

632

637

642

647

652

657

662

667

672

677

682

687

692

697

702

707

712

717

722

727

732

737

742

747

752

757

762

767

772

777

782

787

792

797

802

807

812

817

822

827

832

837

842

847

852

857

862

867

872

877

882

887

892

897

902

907

912

917

922

927

932

937

942

947

952

957

962

967

972

977

982

987

992

997

1002

1007

1012

1017

1022

1027

1032

1037

1042

1047

1052

1057

1062

1067

1072

1077

1082

1087

1092

1097

1102

1107

1112

1117

1122

1127

1132

1137

1142

1147

1152

1157

1162

1167

1172

1177

1182

1187

1192

1197

1202

1207

1212

1217

1222

1227

1232

1237

1242

1247

1252

1257

1262

1267

1272

1277

1282

1287

1292

1297

1302

1307

1312

1317

1322

1327

1332

1337

1342

1347

1352

1357

1362

1367

1372

1377

1382

1387

1392

1397

1402

1407

1412

1417

1422

1427

1432

1437

1442

1447

1452

1457

1462

1467

1472

1477

1482

1487

1492

1497

1502

1507

1512

1517

1522

1527

1532

1537

1542

1547

1552

1557

1562

1567

1572

1577

1582

1587

1592

1597

1602

1607

1612

1617

1622

1627

1632

1637

1642

1647

1652

1657

1662

1667

1672

1677

1682

1687

1692

1697

1702

1707

1712

1717

1722

1727

1732

1737

1742

1747

1752

1757

1762

1767

1772

1777

1782

1787

1792

1797

1802

1807

1812

1817

1822

1827

1832

1837

1842

1847

1852

1857

1862

1867

1872

1877

1882

1887

1892

1897

1902

1907

1912

1917

1922

1927

1932

1937

1942

1947

1952

1957

1962

1967

1972

1977

1982

1987

1992

1997

2002

2007

2012

2017

2022

2027

2032

2037

2042

2047

2052

2057

2062

2067

2072

2077

2082

2087

2092

2097

2102

2107

2112

2117

2122

2127

2132

2137

2142

2147

2152

2157

2162

2167

2172

2177

2182

2187

2192

2197

2202

2207

2212

2217

2222

2227

2232

2237

2242

2247

2252

2257

2262

2267

2272

2277

2282

2287

2292

2297

2302

2307

2312

2317

2322

2327

2332

2337

2342

2347

2352

2357

2362

2367

2372

2377

2382

2387

2392

2397

2402

2407

2412

2417

2422

2427

2432

2437

2442

2447

2452

2457

2462

2467

2472

2477

2482

2487

2492

2497

2502

2507

2512

2517

2522

2527

2532

2537

2542

2547

2552

2557

2562

2567

2572

2577

2582

2587

2592

2597

2602

2607

2612

2617

2622

2627

2632

2637

2642

2647

2652

2657

2662

2667

2672

2677

2682

2687

2692

2697

2702

2707

2712

2717

2722

2727

2732

2737

2742

2747

2752

2757

2762

2767

2772

2777

2782

2787

2792

2797

2802

2807

2812

2817

2822

2827

2832

2837

2842

2847

2852

2857

2862

2867

2872

2877

2882

2887

2892

2897

2902

2907

2912

2917

2922

2927

2932

2937

2942

2947

2952

2957

2962

2967

2972

2977

2982

2987

2992

2997

3002

3007

3012

3017

3022

3027

3032

3037

3042

3047

3052

3057

3062

3067

3072

3077

3082

3087

3092

3097

3102

3107

3112

3117

3122

3127

3132

3137

3142

3147

3152

3157

3162

3167

3172

3177

3182

3187

3192

3197

3202

3207

3212

3217

3222

3227

3232

3237

3242

3247

3252

3257

3262

3267

3272

3277

3282

3287

3292

3297

3302

3307

3312

3317

3322

3327

3332

3337

3342

3347

3352

3357

3362

3367

3372

3377

3382

3387

3392

3397

3402

3407

3412

3417

3422

3427

3432

3437

3442

3447

3452

3457

3462

3467

3472

3477

3482

3487

3492

3497

3502

3507

3512

3517

3522

3527

3532

3537

3542

3547

3552

3557

3562

3567

3572

3577

3582

3587

3592

3597

3602

3607

3612

3617

3622

3627

3632

3637

3642

3647

3652

3657

3662

3667

3672

3677

3682

3687

3692

3697

3702

3707

3712

3717

3722

3727

3732

3737

3742

3747

3752

3757

3762

3767

3772

3777

3782

3787

3792

3797

3802

3807

3812

3817

3822

3827

3832

3837

3842

3847

3852

3857

3862

3867

3872

3877

3882

3887

3892

3897

3902

3907

3912

3917

3922

3927

3932

3937

3942

3947

3952

3957

3962

3967

3972

3977

3982

3987

3992

3997

4002

4007

4012

4017

4022

4027

4032

4037

4042

4047

4052

4057

4062

4067

4072

4077

4082

4087

4092

4097

4102

4107

4112

4117

4122

4127

4132

4137

4142

4147

4152

4157

4162

4167

4172

4177

4182

4187

4192

4197

4202

4207

4212

4217

4222

4227

4232

4237

4242

4247

4252

4257

4262

4267

4272

4277

4282

4287

4292

4297

4302

4307

4312

4317

4322

4327

4332

4337

4342

4347

4352

4357

4362

4367

4372

4377

4382

4387

4392

4397

4402

4407

4412

4417

4422

4427

4432

4437

4442

4447

4452

4457

4462

4467

4472

4477

4482

4487

4492

4497

4502

4507

4512

4517

4522

4527

4532

4537

4542

4547

4552

4557

4562

4567

4572

4577

4582

4587

4592

4597

4602

4607

4612

4617

4622

4627

4632

4637

4642

4647

4652

4657

4662

4667

4672

4677

4682

4687

4692

4697

4702

4707

4712

4717

4722

4727

4732

4737

4742

4747

4752

4757

4762

4767

4772

4777

4782

4787

4792

4797

4802

4807

4812

4817

4822

4827

4832

4837

4842

4847

4852

4857

4862

4867

4872

4877

4882

4887

4892

4897

4902

4907

4912

4917

4922

4927

4932

4937

4942

4947

4952

4957

4962

4967

4972

4977

4982

4987

4992

4997

5002

5007

5012

5017

5022

5027

5032

5037

5042

5047

5052

5057

5062

5067

5072

5077

5082

5087

5092

5097

5102

5107

5112

5117

5122

5127

5132

5137

5142

5147

5152

5157

5162

5167

5172

5177

5182

5187

5192

5197

5202

5207

5212

5217

5222

5227

5232

5237

5242

5247

5252

5257

5262

5267

5272

5277

5282

5287

5292

5297

5302

5307

5312

5317

5322

5327

5332

5337

5342

5347

5352

5357

5362

5367

5372

5377

5382

5387

5392

5397

5402

5407

5412

5417

5422

5427

5432

5437

5442

5447

5452

5457

5462

5467

5472

5477

5482

5487

5492

5497

5502

5507

5512

5517

5522

5527

5532

5537

5542

5547

5552

5557

5562

5567

5572

5577

5582

5587

5592

5597

5602

5607

5612

5617

5622

5627

5632

5637

5642

5647

5652

5657

5662

5667

5672

5677

5682

5687

5692

5697

5702

5707

5712

5717

5722

5727

5732

5737

5742

5747

5752

5757

5762

5767

5772

5777

5782

5787

5792

5797

5802

5807

5812

5817

5822

5827

5832

5837

5842

5847

5852

5857

5862

5867

5872

5877

5882

5887

5892

5897

5902

5907

5912

5917

5922

5927

5932

5937

5942

5947

5952

5957

5962

5967

5972

5977

5982

5987

5992

5997

6002

6007

6012

6017

6022

6027

6032

6037

6042

6047

6052

6057

6062

6067

6072

6077

6082

6087

6092

6097

6102

6107

6112

6117

6122

6127

6132

6137

6142

6147

6152

6157

6162

6167

6172

6177

6182

6187

6192

6197

6202

6207

6212

6217

6222

6227

6232

6237

6242

6247

6252

6257

6262

6267

6272

6277

6282

6287

6292

6297

6302

6307

6312

6317

6322

6327

6332

6337

6342

6347

6352

6357

6362

6367

6372

6377

6382

6387

6392

6397

6402

6407

6412

6417

6422

6427

6432

6437

6442

6447

6452

6457

6462

6467

6472

6477

6482

6487

6492

6497

6502

6507

6512

6517

6522

6527

6532

6537

6542

6547

6552

6557

6562

6567

6572

6577

6582

6587

6592

6597

6602

6607

6612

6617

6622

6627

6632

6637

6642

6647

6652

6657

6662

6667

6672

6677

6682

6687

6692

6697

6702

6707

6712

6717

6722

6727

6732

6737

6742

6747

6752

6757

6762

6767

6772

6777

6782

6787

6792

6797

6802

6807

6812

6817

6822

6827

6832

6837

6842

6847

6852

6857

6862

6867

6872

6877

6882

6887

6892

6897

6902

6907

6912

6917

6922

6927

6932

6937

6942

6947

6952

6957

163

169

Quintet for Piano &amp; Winds - Simpson 040521

186

191

196

196

*mp*

*f*

*tr*

*mp*

*f*

*tr*

*mp*

201

*mp*

*mp*

*mp*

*mp*

206

*mf*

*mf*

*mp*

*mp*

211

*cresc.*

*f*

*f*

*f*

*cresc.*

*f*

*f*

*cresc.*

*f*

*f*

*cresc.*

*f*

218

225

*f* *mf* *mf* *dim.* *mp*

231

237

243

249

254

254

*mf*

*tr*

*mf*

259

*f*

*f*

*mf*

*f*

*f tr*

*mp*

265

271

272

278

*mp* *fp* *fp* *fp* *fp*

283

*f* *f* *f* *mp* *f* *mp* *dim.*

288

293

Red.

310

315

320

325

320

326

333

339

344

## 3rd Movement

31

345

351

## 3rd Movement

357

*mf* *cresc.*

*mf* *cresc.*

*mp* *mf* *cresc.*

*cresc.*

363

*f*

*f* *f*

*f* *mp*

*f* *mf*

369

374

382 *poco rit.* . . . *a tempo*

*mf*

*mf*

*poco rit.* . . . *a tempo*

*cresc.*

*3 3*

*8va*

*mp*

387

*f*

*f*

*f*

*mf*

*mf*

*f*

*mp*

*f*

Detailed description of the musical score: The score is for a Quintet for Piano & Winds, 3rd Movement, page 34. It begins at measure 382 with a tempo change from 'poco rit.' to 'a tempo'. The first system shows the flute, oboe, and clarinet parts with a mezzo-forte (mf) dynamic. The piano part has a crescendo (cresc.) leading into a triplet of eighth notes. The second system continues the 'a tempo' section, with the piano part featuring an 8va marking and a mezzo-piano (mp) dynamic. The third system, starting at measure 387, shows a forte (f) dynamic for the flute, oboe, and clarinet, and a mezzo-forte (mf) dynamic for the piano. The piano part includes a triplet of eighth notes and a forte (f) dynamic. The score ends at measure 387.

393

399

*mp* *f* *mp* *f* *f* *mf* *mp* *f*

405

*mp* *mf* *mp* *mf*

*mp* *mp* *mf*

*mp* *mf*

*mp*

413

*cresc.* *f* *mp* *cresc.*

*cresc.* *f* *mp* *cresc.*

*mp* *cresc.* *f* *mp* *cresc.*

*mp* *cresc.* *f* *mp* *cresc.*

*cresc.* *mp* *cresc.*

419

424

430

*mf*

435

*f*

*f*

*f*

*f*

*cresc. mf*

*f*

## 3rd Movement

440

3rd Movement

# III

## Rondo

Daniel Léo Simpson  
2021年3月11日  
San Carlos, California

**Rondo, Allegro ma non troppo** ♩=112

Oboe

Clarinet in B $\flat$

Horn in F

Bassoon

Piano

**Rondo, Allegro ma non troppo** ♩=112

## 3rd Movement

6

*cresc.* *f* *f* *mf*

11

*poco ritenuto*

*mf* *f* *f* *mp* *f* *mp*

*poco ritenuto*

*f* *mf* *mp*

17 **a tempo** **poco ritenuto a tempo**

24 **poco ritenuto a tempo** **a tempo** **poco ritenuto a tempo**

27 **a tempo** **poco ritenuto a tempo**

30

36

Quintet for Piano & Winds - Simpson 040521

42

48

55

63

69

*mp* *p*

*mp* *p*

*p*

*mp*

75

*mf* *cresc.* *f*

*mf* *cresc.* *f*

*mp* *cresc.* *f* *mf*

*mp* *cresc.* *f*

*mf* *cresc.* *f* *mp*

80

*mf* *f* *mf* *f* *mf* *f*

86 *poco ritenuto a tempo* *poco ritenuto*

*f* *mp* *f* *mp* *mp* *f* *mp* *f* *mp*

## 3rd Movement

9

93 *a tempo* *poco ritenuto a tempo*

99

99

99

99

99

99

99

99

99

99

99

99

99

99

99

99

99

99

99

99

99

99

99

99

99

99

99

99

99

99

99

99

99

99

99

99

99

99

99

99

99

99

99

99

99

99

99

99

99

99

99

99

99

99

99

99

99

99

99

99

99

99

99

99

99

99

99

99

99

99

99

99

99

99

99

99

99

99

99

99

99

99

99

99

99

99

99

99

99

99

99

99

99

99

99

99

99

99

99

99

99

99

99

99

105

*mf*

*mf*

*mp*

*mp*

112

*f*

*f*

*mf*

*mp*

*mf*

120

125

131

*mp*

*mp*

*mp*

136

*mp*

*mp*

*mp*

*mp*

141

*mf*

*mf*

*mp*

*mp*

*mp*

*mf*

146

*cresc.*

*f*

*cresc.*

*f*

*cresc.*

*f*

*cresc.*

*f*

*tr*

*tr*

153

158

153

158

tr

mf

mp

mf

mp

cresc.

tr

f

mf

f

cresc.

f

mp

8<sup>va</sup>

163

169

Quintet for Piano &amp; Winds - Simpson 040521

186

191

192

193

194

195

196

197

198

199

200

201

202

203

204

205

206

207

208

209

210

211

212

213

214

215

216

217

218

219

220

221

222

223

224

225

226

227

228

229

230

231

232

233

234

235

236

237

238

239

240

241

242

243

244

245

246

247

248

249

250

251

252

253

254

255

256

257

258

259

260

261

262

263

264

265

266

267

268

269

270

271

272

273

274

275

276

277

278

279

280

281

282

283

284

285

286

287

288

289

290

291

292

293

294

295

296

297

298

299

300

301

302

303

304

305

306

307

308

309

310

311

312

313

314

315

316

317

318

319

320

321

322

323

324

325

326

327

328

329

330

331

332

333

334

335

336

337

338

339

340

341

342

343

344

345

346

347

348

349

350

351

352

353

354

355

356

357

358

359

360

361

362

363

364

365

366

367

368

369

370

371

372

373

374

375

376

377

378

379

380

381

382

383

384

385

386

387

388

389

390

391

392

393

394

395

396

397

398

399

400

401

402

403

404

405

406

407

408

409

410

411

412

413

414

415

416

417

418

419

420

421

422

423

424

425

426

427

428

429

430

431

432

433

434

435

436

437

438

439

440

441

442

443

444

445

446

447

448

449

450

451

452

453

454

455

456

457

458

459

460

461

462

463

464

465

466

467

468

469

470

471

472

473

474

475

476

477

478

479

480

481

482

483

484

485

486

487

488

489

490

491

492

493

494

495

496

497

498

499

500

501

502

503

504

505

506

507

508

509

510

511

512

513

514

515

516

517

518

519

520

521

522

523

524

525

526

527

528

529

530

531

532

533

534

535

536

537

538

539

540

541

542

543

544

545

546

547

548

549

550

551

552

553

554

555

556

557

558

559

560

561

562

563

564

565

566

567

568

569

570

571

572

573

574

575

576

577

578

579

580

581

582

583

584

585

586

587

588

589

590

591

592

593

594

595

596

597

598

599

600

601

602

603

604

605

606

607

608

609

610

611

612

613

614

615

616

617

618

619

620

621

622

623

624

625

626

627

628

629

630

631

632

633

634

635

636

637

638

639

640

641

642

643

644

645

646

647

648

649

650

651

652

653

654

655

656

657

658

659

660

661

662

663

664

665

666

667

668

669

670

671

672

673

674

675

676

677

678

679

680

681

682

683

684

685

686

687

688

689

690

691

692

693

694

695

696

697

698

699

700

701

702

703

704

705

706

707

708

709

710

711

712

713

714

715

716

717

718

719

720

721

722

723

724

725

726

727

728

729

730

731

732

733

734

735

736

737

738

739

740

741

742

743

744

745

746

747

748

749

750

751

752

753

754

755

756

757

758

759

760

761

762

763

764

765

766

767

768

769

770

771

772

773

774

775

776

777

778

779

780

781

782

783

784

785

786

787

788

789

790

791

792

793

794

795

796

797

798

799

800

801

802

803

804

805

806

807

808

809

810

811

812

813

814

815

816

817

818

819

820

821

822

823

824

825

826

827

828

829

830

831

832

833

834

835

836

837

838

839

840

841

842

843

844

845

846

847

848

849

850

851

852

853

854

855

856

857

858

859

860

861

862

863

864

865

866

867

868

869

870

871

872

873

874

875

876

877

878

879

880

881

882

883

884

885

886

887

888

889

890

891

892

893

894

895

896

897

898

899

900

901

902

903

904

905

906

907

908

909

910

911

912

913

914

915

916

917

918

919

920

921

922

923

924

925

926

927

928

929

930

931

932

933

934

935

936

937

938

939

940

941

942

943

944

945

946

947

948

949

950

951

952

953

954

955

956

957

958

959

960

961

962

963

964

965

966

967

968

969

970

971

972

973

974

975

976

977

978

979

980

981

982

983

984

985

986

987

988

989

990

991

992

993

994

995

996

997

998

999

1000

196

196

*mp*

*f*

*tr*

*mp*

*f*

*tr*

*mp*

201

*mp*

*mp*

*mp*

*mp*

206

*mf*

*mf*

*mp*

*mp*

211

*cresc.*

*f*

*f*

*cresc.*

*f*

*cresc.*

*f*

*cresc.*

*f*

*f*

*cresc.*

*f*

218

225

*f*

*tr*

*mf*

*dim.*

*mp*

231

237

243

249

254

254

*mf*

*tr*

*mf*

259

*f*

*f*

*mf*

*f*

*f tr*

*mp*

265

271

278

283

288

293

Red.

310

315

320

320

326

333

339

344

## 3rd Movement

31

345

*cresc.* *mf* *mp*

*cresc.* *mf*

*cresc.* *mf*

*cresc.* *mf* *mp*

*cresc.* *mf* *p*

351

*mp*

*mf*

357

*mf* *cresc.*

*mf* *cresc.*

*mp* *mf* *cresc.*

*cresc.*

363

*f*

*f* *f*

*f* *mp*

*f* *mf*

369

374

382 *poco rit.* . . . *a tempo*

*mf*

*mf*

*poco rit.* *a tempo*

*cresc.* *3* *3* *8va* *mp*

387 *f* *f* *f* *mf* *mf* *f*

*mp* *f*

393

399

*mp* *f* *mp* *f* *f* *mf*

*mp* *f* *mp* *f*

405

*mp* *mp* *mf* *mp* *mf* *mp* *mf* *mp* *mf*

413

*cresc.* *f* *mp* *cresc.* *cresc.* *f* *mp* *cresc.* *mp* *cresc.* *f* *mp* *cresc.* *cresc.* *mp* *cresc.*

419

424

430

*mf*

435

*mf* *f*

*cresc. mf* *f*

## 3rd Movement

440

ff

ff

ff

ff

ff

ff

3rd Movement

# III

## Rondo

Daniel Léo Simpson  
2021年3月11日  
San Carlos, California

**Rondo, Allegro ma non troppo** ♩=112

Oboe

Clarinet in B $\flat$

Horn in F

Bassoon

Piano

**Rondo, Allegro ma non troppo** ♩=112

## 3rd Movement

6

*cresc.* *f*

*cresc.* *f*

*cresc.* *f* *mf*

*cresc.* *f* *mf*

*cresc.* *mp*

11

*mf* *f*

*mf* *f*

*f* *mp*

*f* *mp*

*poco ritenuto*

*f* *mf* *mp*

*poco ritenuto*

17 **a tempo** **poco ritenuto a tempo**

24 **poco ritenuto a tempo**

**poco ritenuto a tempo**

30

36

Quintet for Piano & Winds - Simpson 040521

42

48

55

63

Quintet for Piano & Winds - Simpson 040521

69

*mp* *p*

*mp* *p*

*p*

*mp*

75

*mf* *cresc.* *f*

*mf* *cresc.* *f*

*mp* *cresc.* *f* *mf*

*mp* *cresc.* *f*

*mf* *cresc.* *f* *mp*

Quintet for Piano &amp; Winds - Simpson 040521

## 3rd Movement

9

93 *a tempo* *poco ritenuto a tempo*

99

93 99

*mp* *cresc.* *f*

*a tempo* *poco ritenuto a tempo*

*mp* *cresc.*

*mp* *cresc.*

*mp* *cresc.*

*mp* *f* *mp* *f* *mf*

*mf* *mp* *mf*

105

112

mf

mf

mp

mp

f

f

mp

mf

120

125

131

*mp*

*mp*

*mp*

136

*mp*

*mp*

*mp*

*mp*

141

*mf*

*mf*

*mp*

*mp*

*mp*

*mf*

146

*cresc.*

*f*

*cresc.*

*f*

*cresc.*

*f*

*cresc.*

*f*

*cresc.*

*f*

*tr*

*tr*

153

158

Quintet for Piano & Winds - Simpson 040521

163

169

176

181

186

191

196

201

206

211

216

221

226

231

236

241

246

251

256

261

266

271

276

281

286

291

296

301

306

311

316

321

326

331

336

341

346

351

356

361

366

371

376

381

386

391

396

401

406

411

416

421

426

431

436

441

446

451

456

461

466

471

476

481

486

491

496

501

506

511

516

521

526

531

536

541

546

551

556

561

566

571

576

581

586

591

596

601

606

611

616

621

626

631

636

641

646

651

656

661

666

671

676

681

686

691

696

701

706

711

716

721

726

731

736

741

746

751

756

761

766

771

776

781

786

791

796

801

806

811

816

821

826

831

836

841

846

851

856

861

866

871

876

881

886

891

896

901

906

911

916

921

926

931

936

941

946

951

956

961

966

971

976

981

986

991

996

1001

1006

1011

1016

1021

1026

1031

1036

1041

1046

1051

1056

106

186

191

196

Quintet for Piano &amp; Winds - Simpson 040521

206

*mf*

*mf*

*mp*

*mp*

211

*cresc.*

*f*

*f*

*cresc.*

*f*

*cresc.*

*f*

*f*

*cresc.*

*f*

218

225

*f*

*tr*

*mf*

*mf*

*dim.*

*mp*

231

237

243

249

Quintet for Piano & Winds - Simpson 040521

254

*mf*

*tr*

*mf*

259

*f*

*f*

*mf*

*f*

*tr*

*f tr*

*mp*

265

271

265

271

*tr*

*f*

*tr*

*f*

*mf*

*f*

*tr*

*f*

*tr*

*sfz*

*mp*

*mp*

*mp*

*mp*

*mp*

*mp*

*sfz*

*mp*

278

283

288

293

Red.

## 3rd Movement

27

298

rit. . . . .

a tempo

rit. . . . .

304

a tempo

310

315

316

317

318

319

320

326

333

339

344

## 3rd Movement

31

345

351

## 3rd Movement

357

*mf* *cresc.*

*mf* *cresc.*

*mp* *mf* *cresc.*

*cresc.*

363

*f*

*f* *f*

*f* *mp*

*f* *mf*

369

Measures 369-373: *mp* *cresc.*

374

Measures 374-378: *p* *tr*

382 *poco rit.* *a tempo*

*mf*

*mf*

*poco rit.* *a tempo*

*cresc.* *3* *3* *8va* *mp*

387 *f* *f* *mf* *f* *mf* *f*

*mf* *f*

*mp* *f*

393

399

*mp* *f* *mp* *f* *f* *mf*

*mp* *f* *mp* *f*

405

413

418

419

424

430

*mf* *f* *mf* *mp* *cresc. mf*

436

*f* *f* *f*

440

*ff*

*ff*

*ff*

*ff*

*ff*

*Mother's Day 2021*  
*2021年母亲节*

3rd Movement

# III

## Rondo

Daniel Léo Simpson  
2021年3月11日  
San Carlos, California

**Rondo, Allegro ma non troppo** ♩=112

Oboe

Clarinet in B $\flat$

Horn in F

Bassoon

Piano

## 3rd Movement

6

*cresc.* *f* *cresc.* *f* *cresc.* *f* *mf*

*cresc.* *f* *mf*

*cresc.* *f* *mf*

*cresc.* *mp*

11

*mf* *f* *mf* *f* *mp*

*mf* *f* *f* *mp*

*f* *mp*

*f* *mf* *mp*

*poco ritenuto*

*poco ritenuto*

17 **a tempo** **poco ritenuto a tempo**

24 **poco ritenuto a tempo**

**a tempo** **poco ritenuto a tempo**

30

36

Quintet for Piano & Winds - Simpson 040521

42

48

55

63

Quintet for Piano & Winds - Simpson 040521

69

mp  $\rightarrow$  p

mp  $\rightarrow$  p

mp  $\rightarrow$  p

mp  $\rightarrow$  p

mp

75

mf cresc. f

mf cresc. f

mp cresc. f mf

mp cresc. f

mf cresc. f mp

poco ritenuto

## 3rd Movement

9

93 *a tempo* *poco ritenuto a tempo*

99

105

105

*mf*

*mf*

*mp*

*mp*

112

*f*

*f*

*mf*

*mp*

*mf*

120

125

131

136

141

*mf*

*mf*

*mp*

*mp*

*mp*

*mf*

146

*cresc.*

*f*

*cresc.*

*f*

*cresc.*

*f*

*cresc.*

*f*

*cresc.*

*f*

*tr*

*tr*

153

tr  
mf mp

mf

mp

mf

mf

mp

cresc.

mp

158

tr

mf

mf

cresc.

mp

mp

163

169

Quintet for Piano & Winds - Simpson 040521

176

181

*tr*

*mf*

*mp*

*mf*

186

tr

f

tr

f

mf

f

f

191

mf

tr

f tr

mf

mp

196

196

*mp*

*f*

*tr*

*mp*

*f*

*tr*

*mp*

201

*mp*

*mp*

*mp*

*mp*

206

*mf*

*mf*

*mp*

*mp*

211

*cresc.*

*f*

*f*

*cresc.*

*f*

*cresc.*

*f*

*cresc.*

*f*

*f*

*cresc.*

*f*

218

225

*f*

*mf*

*mf*

*dim.*

*mp*

231

237

243

249

250

251

252

253

254

255

256

257

258

259

260

261

262

263

264

265

266

267

268

269

270

271

272

273

274

275

276

277

278

279

280

281

282

283

284

285

286

287

288

289

290

291

292

293

294

295

296

297

298

299

300

301

302

303

304

305

306

307

308

309

310

311

312

313

314

315

316

317

318

319

320

321

322

323

324

325

326

327

328

329

330

331

332

333

334

335

336

337

338

339

340

341

342

343

344

345

346

347

348

349

350

351

352

353

354

355

356

357

358

359

360

361

362

363

364

365

366

367

368

369

370

371

372

373

374

375

376

377

378

379

380

381

382

383

384

385

386

387

388

389

390

391

392

393

394

395

396

397

398

399

400

401

402

403

404

405

406

407

408

409

410

411

412

413

414

415

416

417

418

419

420

421

422

423

424

425

426

427

428

429

430

431

432

433

434

435

436

437

438

439

440

441

442

443

444

445

446

447

448

449

450

451

452

453

454

455

456

457

458

459

460

461

462

463

464

465

466

467

468

469

470

471

472

473

474

475

476

477

478

479

480

481

482

483

484

485

486

487

488

489

490

491

492

493

494

495

496

497

498

499

500

501

502

503

504

505

506

507

508

509

510

511

512

513

514

515

516

517

518

519

520

521

522

523

524

525

526

527

528

529

530

531

532

533

534

535

536

537

538

539

540

541

542

543

544

545

546

547

548

549

550

551

552

553

554

555

556

557

558

559

560

561

562

563

564

565

566

567

568

569

570

571

572

573

574

575

576

577

578

579

580

581

582

583

584

585

586

587

588

589

590

591

592

593

594

595

596

597

598

599

600

601

602

603

604

605

606

607

608

609

610

611

612

613

614

615

616

617

618

619

620

621

622

623

624

625

626

627

628

629

630

631

632

633

634

635

636

637

638

639

640

641

642

643

644

645

646

647

648

649

650

651

652

653

654

655

656

657

658

659

660

661

662

663

664

665

666

667

668

669

670

671

672

673

674

675

676

677

678

679

680

681

682

683

684

685

686

687

688

689

690

691

692

693

694

695

696

697

698

699

700

701

702

703

704

705

706

707

708

709

710

711

712

713

714

715

716

717

718

719

720

721

722

723

724

725

726

727

728

729

730

731

732

733

734

735

736

737

738

739

740

741

742

743

744

745

746

747

748

749

750

751

752

753

754

755

756

757

758

759

760

761

762

763

764

765

766

767

768

769

770

771

772

773

774

775

776

777

778

779

780

781

782

783

784

785

786

787

788

789

790

791

792

793

794

795

796

797

798

799

800

801

802

803

804

805

806

807

808

809

810

811

812

813

814

815

816

817

818

819

820

821

822

823

824

825

826

827

828

829

830

831

832

833

834

835

836

837

838

839

840

841

842

843

844

845

846

847

848

849

850

851

852

853

854

855

856

857

858

859

860

861

862

863

864

865

866

867

868

869

870

871

872

873

874

875

876

877

878

879

880

881

882

883

884

885

886

887

888

889

890

891

892

893

894

895

896

897

898

899

900

901

902

903

904

905

906

907

908

909

910

911

912

913

914

915

916

917

918

919

920

921

922

923

924

925

926

927

928

929

930

931

932

933

934

935

936

937

938

939

940

941

942

943

944

945

946

947

948

949

950

951

952

953

954

955

956

957

958

959

960

961

962

963

964

965

966

967

968

969

970

971

972

973

974

975

976

977

978

979

980

981

982

983

984

985

986

987

988

989

990

991

992

993

994

995

996

997

998

999

1000

254

*mf*

*tr*

*mf*

259

*f*

*f*

*mf*

*f*

*tr*

*f tr*

*mp*

265

271

265

271

*tr*

*f*

*tr*

*f*

*mf*

*f*

*tr*

*f*

*tr*

*sfz*

*mp*

*mp*

*mp*

*mp*

*mp*

*mp*

*sfz*

*mp*

278

*mp* *fp* *fp* *fp*

283

*f* *f* *f* *mp* *f* *mp* *dim.* *mp*

288

293

Red.

310

315

320

320

326

333

339

344

## 3rd Movement

31

345

351

## 3rd Movement

357

*mf* *cresc.*

*mf* *cresc.*

*mp* *mf* *cresc.*

*cresc.*

363

*f*

*f* *f*

*f* *mp*

*f* *mf*

369

374

382 *poco rit.* *a tempo*

*mf*

*mf*

*poco rit.* *a tempo*

*cresc.* *3* *3* *8va* *mp*

387

*f*

*f*

*mf* *f*

*mf* *f*

*mp* *f*

Detailed description of the musical score: The score is for a Quintet for Piano & Winds, 3rd Movement, page 34. It begins at measure 382 with a tempo change from 'poco rit.' to 'a tempo'. The first system shows the flute, oboe, clarinet, and bassoon staves, with the piano staff below. The flute and oboe have melodic lines, while the clarinet and bassoon have harmonic support. The piano part has a triplet figure. Dynamics include 'mf' for the flute and oboe, and 'cresc.' for the piano. The second system continues the 'a tempo' section, with the piano part featuring a triplet and an '8va' marking. Dynamics include 'mp' for the piano and 'f' for the winds. The score ends at measure 387.

393

399

*mp* *f* *mp* *f* *f* *mf*

*mp* *f* *mp* *f*

405

*mp* *mp* *mf* *mp* *mp* *mf* *mp* *mf*

413

*cresc.* *f* *mp* *cresc.* *cresc.* *f* *mp* *cresc.* *mp* *cresc.* *f* *mp* *cresc.* *mp* *cresc.* *cresc.* *mp* *cresc.*

419

424

430

*mf* *f*

*mf*

*tr*

*mp* *cresc. mf*

436

*f* *f* *f*

*f*

440

*ff*

*ff*

*ff*

*ff*

*ff*

*ff*

*Mother's Day 2021*  
*2021年母亲节*

3rd Movement

# III

## Rondo

Daniel Léo Simpson  
2021年3月11日  
San Carlos, California

**Rondo, Allegro ma non troppo** ♩=112

Oboe

Clarinet in B $\flat$

Horn in F

Bassoon

Piano

*mp* *mf* *mp* *mp*

6

*cresc.* *f* *cresc.* *f* *cresc.* *f* *mf* *cresc.* *mp*

11 *poco ritenuto*

*mf* *f* *f* *mp* *f* *mp*

*poco ritenuto*

17 *a tempo* *poco ritenuto a tempo*

*f* *mp* *f* *mp* *f* *mp*

*a tempo* *poco ritenuto a tempo*

24 poco ritenuto a tempo

poco ritenuto a tempo

30

36

*mf*

42

*mf*

48

*mf*

*mf*

*f*

*mp*

*f*

*mp*

55

*mp*

*f*

*mp*

*f*

*mf*

*f*

63

63

*mp*

*mf*

69

*mp* *p*

*mp* *p*

*p*

*p*

*mp*

75

80

mf cresc. f

mf cresc. f

mp cresc. f mf

mf cresc. f mp

mf f

mf f

f

mf f

f mf

86 *poco ritenuto a tempo* *poco ritenuto*

93 *a tempo* *poco ritenuto a tempo*

Quintet for Piano & Winds - Simpson 040521

99

mp

f

mp

f

mf

mf

mp

mf

105

mf

mf

mp

mp

112

*f*

*f*

*mf*

*mp*

*mf*

120

*mp*

*f*

*f*

*mp*

125

*fp < f*

*fp < f*

*fp < f*

*fp < f*

*mp*

*f*

131

*mp*

*mp*

*mp*

*mp*

*f*

136

*mp*

*mp*

*mp*

*mp*

141

*mf*

*mf*

*mp*

*mp*

146

*cresc.* *f* *cresc.* *f* *cresc.* *f* *cresc.* *f*

*cresc.* *f* *tr* *tr*

153

*tr* *mf* *mp* *mf* *mp* *mf* *mp* *cresc.* *mp*

158

*tr*

*mf*

*cresc.*

*mp*

163

*mf*

*f*

*mf*

*f*

*f*

*mp*

*f*

*mp*

*f*

*mf*

*mp*

169

169

*f* *mp* *f* *mp* *f* *mp* *f* *mf*

*f* *mp*

176

176

*tr* *tr* *mp* *mf*

181

*tr*

*mf*

186

*tr*

*f*

*tr*

*mf*

*f*

*f*

*tr*

*f*

*tr*

191

*mf*

*mp*

*mf*

196

*mp*

*f*

*mp*

*f*

*mp*

*f*

*tr*

*f*

*tr*

201

*mp*

*mp*

*mp*

*mp*

206

*mf*

*mf*

*mp*

*mp*

*mp*

*mf*

211

*cresc.* *f* *f* *f* *f* *f* *f*

*cresc.* *f* *f* *f* *f* *f* *f*

*cresc.* *f* *f* *f* *f* *f* *f*

*cresc.* *f* *f* *f* *f* *f* *f*

*cresc.* *f* *f* *f* *f* *f* *f*

218

*tr* *tr*

*f* *mf*

225

*mf*

*dim.*

*mp*

231

*tr*

*tr*

*tr*

237

*mf*

*tr*

*tr*

*mp*

243

*tr*

*tr*

*tr*

*mp*

*mf*

*mp*

249

*tr* *mp* *mp* *tr*

254

*mf* *tr* *mf*

259

265

271

*mp* *mp* *mp* *mp* *mp* *sfz* *mp*

278

*mp* *fp* *fp* *fp* *fp* *fp*

283

288

293

mp mp p mp mp mp

298

rit. . . . . a tempo rit. . . . .

p p p p p

rit. . . . . a tempo rit. . . . .

Red.

304 **a tempo**

*p*

**a tempo**

*mp*

*mp*

310

*mf*

*mf*

*mp*

*mp*

315

*cresc.* *f* *mf* *f* *mf* *cresc.* *mp*

320

*mf* *f* *f* *mp* *f* *mp* *tr* *mf* *mp*

326

326

*f* *mp*

*f* *mp*

*f* *mp* *mp*

*f* *mp*

*f* *mp* *mp*

333

Violin I

Violin II

Viola

Cello/Double Bass

Piano

*mf*

*mp*

339

mf tr mp mp mp mp

345

cresc. mf mp cresc. mf cresc. mf mp cresc. mf p

351

*mp*

*mf*

357

*mf*

*mp*

*mf*

*cresc.*

374

tr  $\flat$  tr tr  $\sharp$  tr  $\sharp$  tr  $\sharp$  tr  $\sharp$

*p*

382

poco rit. . . . . a tempo

*mf*

*mf*

poco rit. . . . . a tempo

*cresc.*

3 3

*mp*

8va

387

*mf* *f* *mf* *f* *mp* *f*

393

*mp* *mp* *mp* *mp* *mp* *f*

399

*mp* *f* *mp* *f* *f* *mf*

405

*mp* *mp* *mf* *mp* *mf* *mp* *mf* *mp*

413

*cresc.* *f* *mp* *cresc.*

*cresc.* *f* *mp* *cresc.*

*mp* *cresc.* *f* *mp* *cresc.*

*mp* *cresc.* *f* *mp* *cresc.*

*cresc.* *mp* *cresc.*

419

*f* *mp* *mf* *dim.* *mp*

*f* *mp* *mf* *dim.* *mp*

*f* *mp* *mf* *dim.* *mp*

*f* *mp* *mf* *dim.* *mp*

*f* *dim.* *mf* *dim.* *3* *3* *3* *3*

424

*mf* *dim.* *mp* *mf*

*mf* *dim.* *mp* *mf*

*mf* *dim.* *mp* *mf*

*mf* *dim.* *mp* *mf*

*mf* *dim.* *mp* *mf*

430

*mf* *f* *mf*

*mf* *f* *mf*

*mf* *f* *mf*

*mf* *f* *mf*

*mf* *f* *mf*

436

440

443

160 161 162 163 164 165 166 167 168

*mp*

*mp*

Allegro ma non troppo ♩=112

Oboe

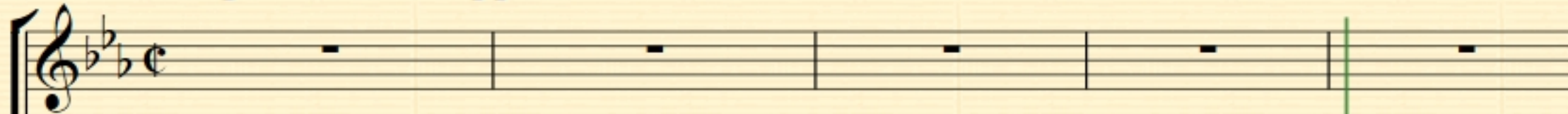

Clarinet in B♭

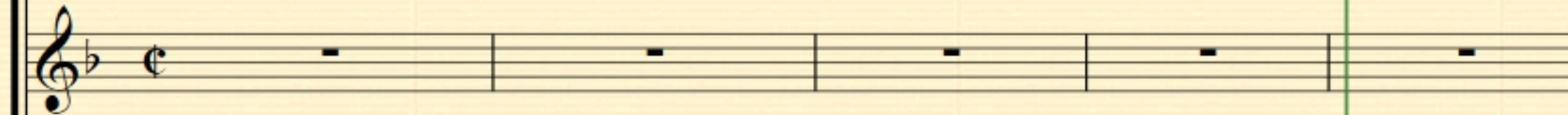

Horn in F

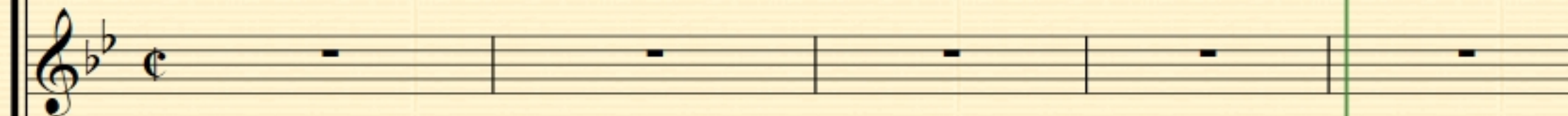

Bassoon

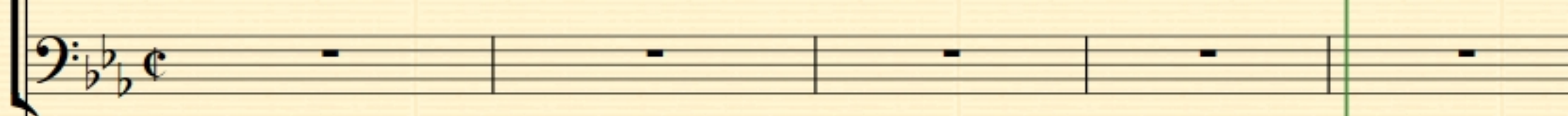

Allegro ma non troppo ♩=112

Piano

Depot © C...

Kimi L., Over 10 years wo...

scoreperfect

5

Chinese Drama Pro...

The Office (America...

Watch The Office Onli...

Watch The Office Seas...

Watch Series Online Free ...

view

bra Lynn Prince

3:57:30 | Gallery

Oboe

183 184 185 186 187

Clarinet in Bb

*mf*

*tr*

Horn in F

*mf*

Bassoon

Piano (a)

Piano (b)

Bars: 379 Oboe Bar 179, beat 2 Timecode: 3'11.5" Pitch: Bb4 Notehe

Dee L ... Active now

That is funny

I thought "I don't need to watch them fry a fish" lol I can compose

And I went over and put in this chord progression

Love it 😊❤️

And then from that came the clarinet melody here that is one of the most distinctive moments in the piece

Windows taskbar with icons for File Explorer, Mail, Edge, Word, and other applications.

Oboe

Clarinet in Bb

Horn in F

*ff*

*ff*

*ff*

Skype

Grid view

Debra Lynn Prince

4:57:32 | Gallery

*ff*

*ff*

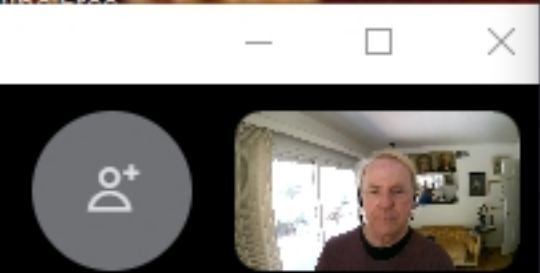

**Lynn Prince**  
53 | Gallery

**Oboe**

401 402 403 404 405 406 407 408 409 410

*mf* *cresc.* *f*

**Clarinet in Bb**

*mf* *cresc.* *f*

**Horn in F**

*mp* *cresc.* *f* *mf*

**Bassoon**

*mp* *cresc.* *f*

**Piano (a)**

*cresc.*

**Piano (b)**

*mp*

Oboe

372 373 374 375 376 377 378

Clarinet in Bb

Horn in F

Bassoon

Piano (a)

Piano (b)

*mf*

Bars: 379 No Selection Concert pitch 90.00%

3:54:53 | Gallery

source center Mr-Peabod... Watch Chuck - Season 5 ... Watch The Phil Silvers ... Watch Series - Watch Se... Watch Psych - Season 4 ... Watch The Office - Se... Search Results Pag... DanDee System

File Home Note Input Notations Text Play Layout Appearance

Paste Cut Copy Select Graphic Capture Idea Clipboard

Add or Remove Change Transposing Score Instruments

Ossia Staff Above Below Add Delete Bars

3rd Movement

Oboe 354 355 356 357

Clarinet in Bb

Horn in F

Bassoon

PROD: v97.11.116 • 10 days ago

Dee L ... Active 6m ago

Create a Room

This is a celebrations celebration

You see forward motion to something new

It can't finish if it doesn't move forward

If it keeps moving forward, it can't HELP but finish 😊

Yes so true

Type a message...

Find Go To Flip Edit Inspector Share Push Plug-ins Cloud Sharing

361 362

nn Prince Simps...

5:13:48 | Gallery

Oboe

159 160 161 162 163 164 165

Clarinet in Bb

Horn in F

type

Grid view

Dee Prince Simpson

2:25:12 | Gallery

tr

147 148 149 150 151 152 153 154 155

*f*

*f*

*f* *mf*

*f*

*f* *mp*

*b*

3rd Movement

III

Daniel Léo Simpson  
2021年3月11日  
San Carlos, California

Allegro ♩=120

Oboe

Clarinet in B $\flat$

Horn in F

Bassoon

Allegro ♩=120

Piano

III-Quintet for Piano & Winds-031121 - Sibelius

File Home Note Input Notations Text Play Layout Appearance Parts Review View

Command Search

Select Graphic Add or Remove Change Transposing Score Instruments Add Delete Bars Split Join Filters Advanced Bars System Passage Hide or Show Color Find Go To Inspector Share Push Plug-ins Commands

PROD: v97.11.116 • 33 days ago

Dee L ... Active now

missing you terribly .  
Computer is stuck updating . Mic trying to hook up new printer 🖨️

Deep in our love ❤️

Same baby same .

Omg everyone is gone . Caos gone lol

❤️

Just opened it minutes ago

determined at that moment to finish it now, on Mother's Day ❤️

Type a message...

438 439 440 441 442 443 444 445 446 447

*f*

*f*

*f*

*f*

Piano (a)

*mp*

Piano (b)

*mp*

Grid view

Debra Lynn Prince

7:43 | Gallery

394

398

### 3rd Movement

39

[illegible]

Mother's Day 2021  
2021年母亲节

Oboe

151 152 153 154 155

Clarinet in Bb

Horn in F

Bassoon

mf

Skype

Grid view

Dee Prince Simpson

4:52:12 | Gallery

3rd Movement

Oboe 158 159

Clarinet in Bb

Horn in F

Bassoon

00:02'44.7" 154 1 ♩=112

Dee L ... Active 4m ago

3:14 PM

I love my Wife ❤️

I love my husband ❤️

Look at my sexy Wife.... um... Spanky moves only for her... ❤️

Ummmmmm love my Spanky

Type a message...

Dee Prince Simpson 4:52:48 | Gallery

Grid view

tr

The background of the entire image is a close-up, slightly blurred photograph of the United States flag, showing the stars and stripes in a wavy pattern.

# Quintet in Eb major For Piano & Winds

3rd Movement: Rondo  
Allegro ma non troppo

**Daniel Léo Simpson**  
Composer

May 2021  
San Francisco  
United States of America

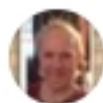

Daniel Léo Simpson

58m · 🌐

**Happy Mother's Day Darling**

We Love You... ❤️❤️❤️❤️

Christian Pike

2021 I- Quintet for Piano + Winds

2021年1月1日

Fine 2月7日

II- Quintet Piano/Winds

2021年2月12日

新年快乐!

Fine: 2021年3月10日

III- Quintet Piano + Winds

3月12日

Fine May 10

2021

2021

2021年1月1日

4月 4月7日

2021年2月12日

新年快樂!

2021年1月1日

2月 2月12日

2月 2月12日

2021 I- Quintet for Piano + Winds

2021年1月1日

Fine 2月7日

II- Quintet Piano/Winds

2021年2月12日

新年快乐!

Fine: 2021年3月10日

III- Quintet Piano + Winds

3月12日

Fine May 10

2021