

Bass Clarinet in B \flat

W. Jay Sydeman

The Community of the Forest
for Flute, Oboe and Bass Clarinet
(c. 1985)

2
Bass Clarinet in Bb

The Community of the Forest

for Flute, Oboe and Bass Clarinet

W. Jay Sydeman
(c. 1985)

I.

Poco allegro ♩ = c. 112

pp mp mf f ppp

5 ppp ppp f p

A 11 mp f

13 B mf fff p ppp

20 mp mf p mf

23 ppp mf ff p

26 (Ob) p pp f

C

29 *p* 3 *p* *f*

32 *p* 5 *pp* (Ob)

35 *p* 6 6 6

38 (Ob) *p* 6 6 6 (Ob)

42 *pp* *mf* *p* 6

45 *mf* *p* 1. 2. (Fl)

48 3. 4. 5. 6.

53 (Ob) *p*

E

57 (Ob) *f* *mf* *p* (Ob)

61 *f* **F** 3 4

II.

Quasi-dance ♩ = c. 116

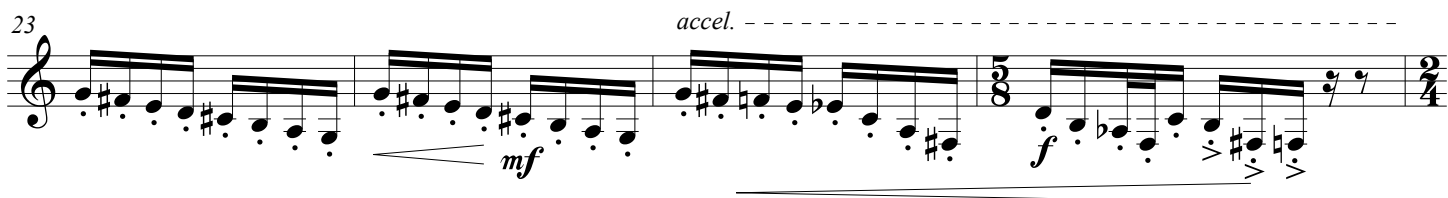
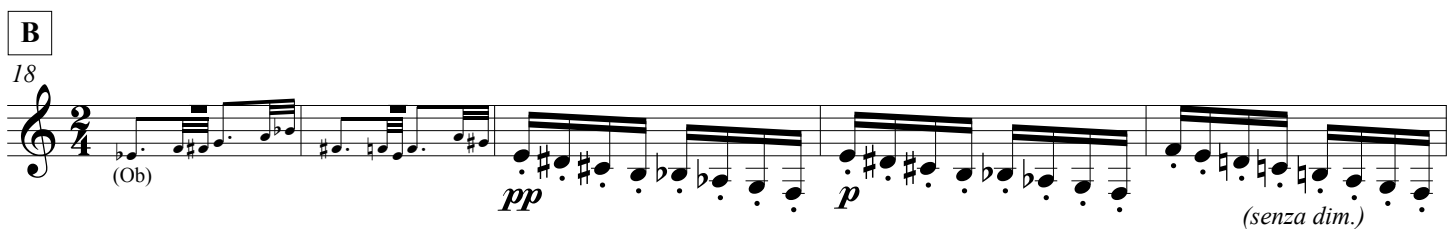
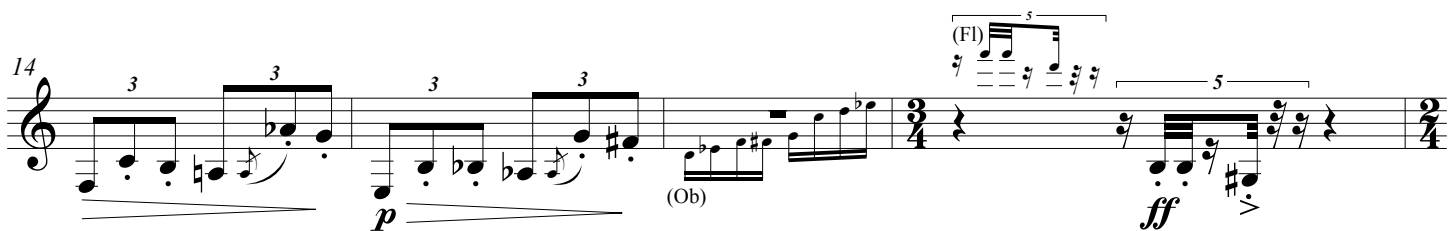
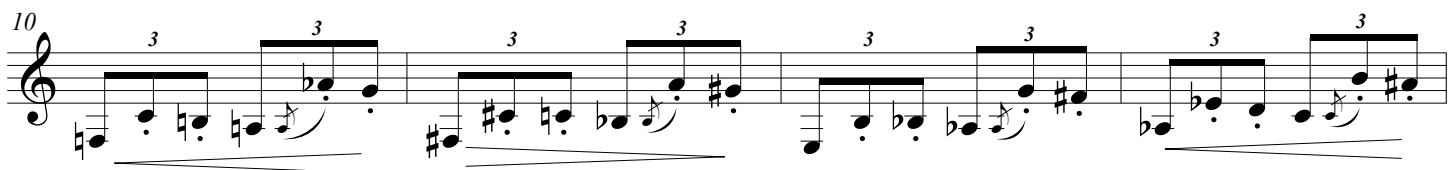
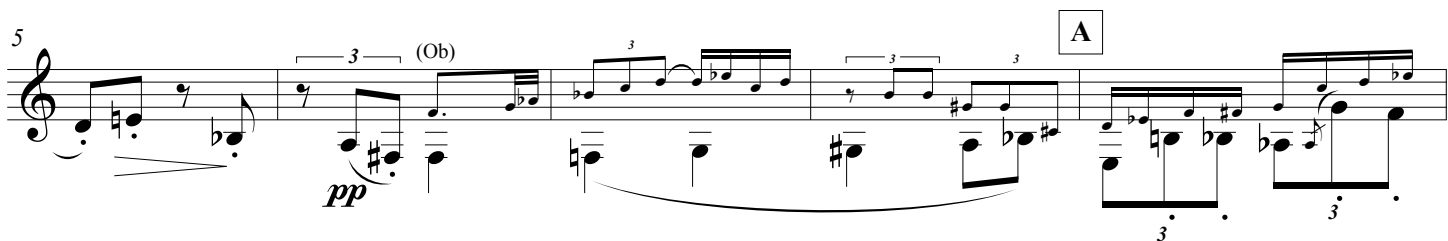
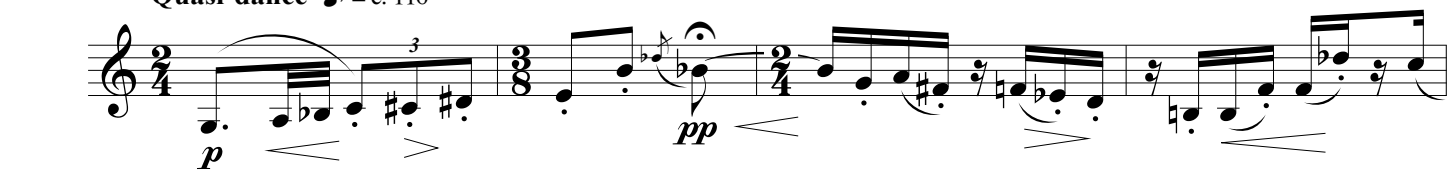

C

27 *a tempo*

p *pp*

32

pp

38

p

43

ff *p*

47 ¹² ³ *mf*

F *pp*

51 ^{1.} ¹² *mp* ^{2.} ¹²

53 ^{3.} ¹² ^{4.} ¹²

55 ^{5.} ¹² ^{6.} ¹²

57 ^{7.} ¹² ^{8.} ¹²

59 ¹² ¹²

61 ¹² ¹²

63 ¹² ¹²

65 ¹² ¹² *pp*

67 ¹² ¹²

69 *p* 12 12

71 *mp* 12 12

73 *mf* 12 *f* *ppp*

75 *mp* *f* (*♩* = *♩*)

80 *mp* waltz

89 (Ob) *mp*

98 *p*

106 *poco meno mosso* (Fl) *p* *accel. ---*

114 *a tempo* (Fl) *mp* *p*

120 (Ob) *pp* *ppp* *p*

III.

Allegro ♩ = c. 138

[illegible][illegible]

18

(Fl)

mf

ff

rit. -----

B

a tempo

(Fl)

p

[illegible]

37

C *a tempo*

(Fl) *s*

mf

55 *accel.*----- **D** *a tempo*
mf

59 G.P.
p *ff* *p* *f*

65 **E** 1. 2. 3.
pp *pp*

72 4. 5. 6. 7.
pp

80
pp

88
pp

96 **F**
mf *ff*

102
p

106 *slower* *accel.*-----
pp *ppp* *p*

114 *a tempo*

(Ob)

mp

119

(Fl)

mf *cresc.*

ff

G

124

mf

f

H

128

1. 2. 3. 4.

pp

136

5. **I** 1. 2.

144

152

(Ob)

160

mf