

Flute

692 Fantasia for Solo Woodwinds, Brass and Percussion No. 2

Stephen W. Beatty (1938)

A ♩ = 90 **B**

25

f *mf*

30 *mp* *mf* *f* *mf*

33 *f* *mf*

37 *f* *mf*

41

45 *f*

49 *mp* *mf* *f* *mf* *f* *mf* *mp*

53 *mf* *f* *mf*

57 *mp*

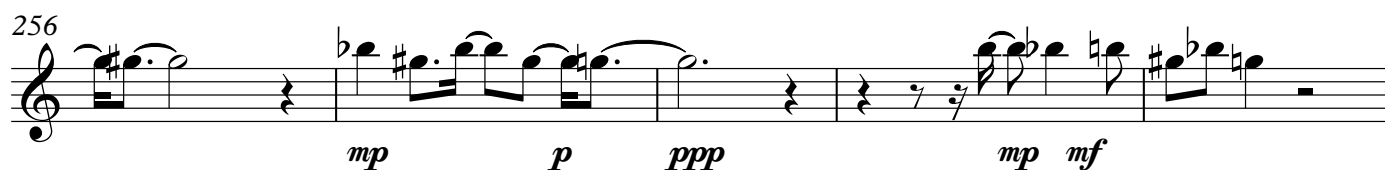
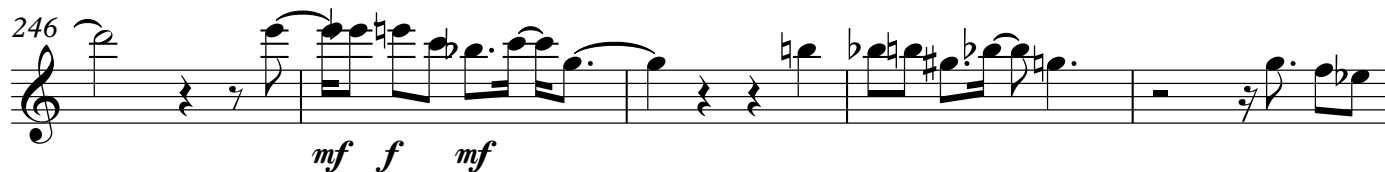
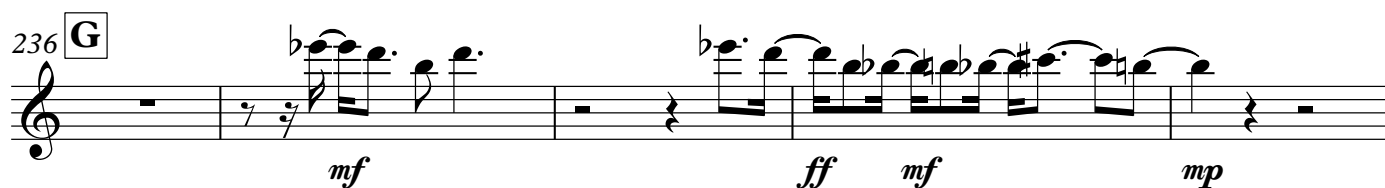
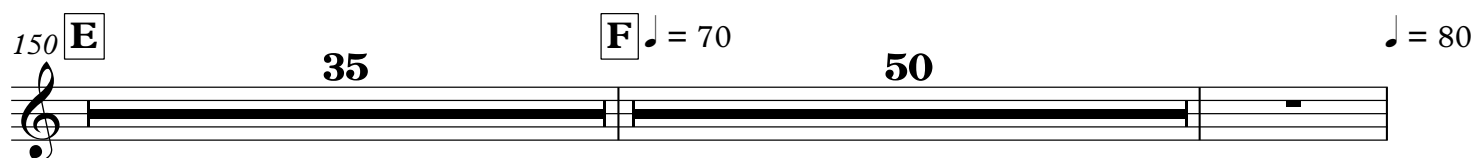
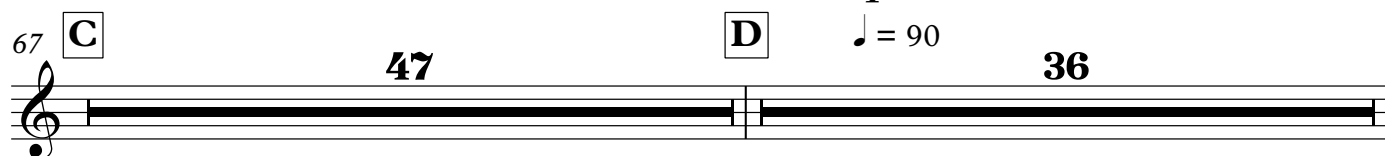
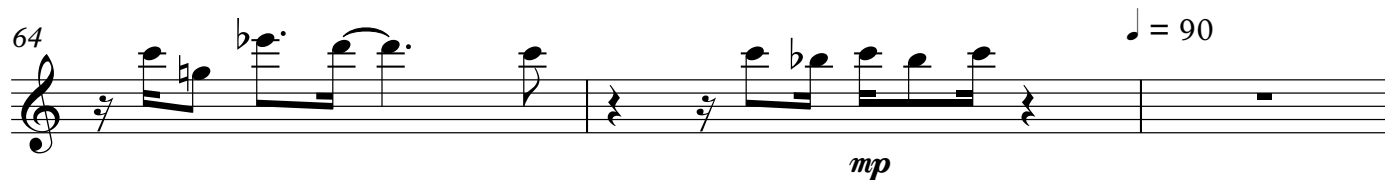

Flute

3

265

mp *mf* *p* *pp*

269

H

34

I

36

Oboe

692 Fantasia for Solo Woodwinds, Brass and Percussion No. 2

Stephen W. Beatty (1938)

A $\text{♩} = 90$ **B** **25**

30 *mp* *mf* *f* *mf*

33 *f* *mf*

37 *f* *mf*

41

45 *f*

49 *mp* *mf* *f* *mf* *f* *mf* *mp*

53 *mf* *f* *mf*

57 *mp*

61 *f* *mf* $\text{♩} = 90$

64 *mp* $\text{♩} = 90$

67 **C** 47 **D** 36

150 **E** *mp* *f* *mf*

156 *f* *mf* *mp* *mf*

161 *f* *mp* *f* *mf* *p* *mf*

166 *mp* *mf* *mp* *mf*

171 *f* *mp* *mf* *f* *mf*

176 *f*

180 *mf* *f* *mf* *f*

Oboe **F** ♩ = 70 3 = 80

183 **G** 33 **H** 34

236 **I**

303 *mf* *mp* *mf* *f* *mf*

308 *p* *mp* *mf* *mp* *mf* *mp*

312 *mf* *pp* *f* *mf* *mp* *pp* *mp*

316 *p* *pp* *p*

319 *mp* *p* *f* *mf*

322 *f* *mf* *p* *mp* *pp*

326 *mp* *pp* *p* *mp*

329 *p*

V.S.

Oboe

331

mp *mf* *ppp* *p* *mp* *pp*

334

mf *mp* *pp*

337

mf *ppp* *pp*

Horn in F

692 Fantasia for Solo Woodwinds, Brass and Percussion No. 2

Stephen W. Beatty (1938)

A ♩ = 90 **25** **B** ♩ = 90 **39**

67 **C**

f *ff* *mf* *f*

71 **2**

76

80 **3**

ff *f* *mf* *f*

86

90

mf *f*

94

ff *f* *mf* *f*

97

100

104

108

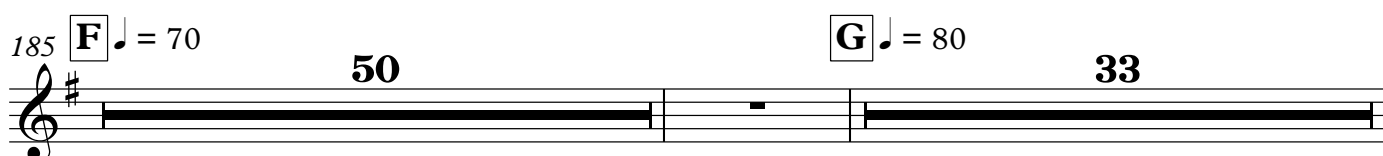

111

114 **D** ♩ = 90185 **F** ♩ = 70269 **H**

275

280

285

290

pp *f* *ff* *f* *ff*

294

f *mf* *mp* *mf* *pp*

298

mp *f* *mf* *mp*

303 **I**

36

692 Fantasia for Solo Woodwinds, Brass and Percussion No. 2

Piano

Stephen W. Beatty (1938)

A ♩ = 90

19

mp *mf* *mp* *mf*

21

p *mf* *mp* *mf*

23

ff *mf* *f* *mf* *mp*

25

mf *pp* *ppp*

27 **B**

mf *pp* *f* *mf* *mp* *pp*

30

mp *mf*

32

34

36

38

41

44

47

50

52

54

56

58

60

p *pp* *mf* *mp* *mf*

62

p *pp* *p*

65

♩ = 90

mp *pp* *p* *mf*

67

C

p *mp* *p* *mp*

71

D ♩ = 90

43 34

43 34

43 34

E

149

153

156

159

162

164

166

169

172

175

178

181

8

Piano

F ♩ = 70

184

188

♩ = 80

236 **G**

303 **I**

306

307

310

312

314

318

322

325

329

333 *f* *ff*

335

337

Timpani

692 Fantasia for Solo Woodwinds, Brass and Percussion No. 2

Stephen W. Beatty (1938)

A ♩ = 90 **25** **B** ♩ = 90 **39**

67 **C** **47** **D** ♩ = 90

117 *fff* *ff* *f* *p*

120 *f* *mp*

123 *p*

126 *ff* *f* *ff* *f* *ff* *f*

129 *ppp* *pp* *mp* *ff* *p* *mp*

132 *f* *ff* *pp* *ff*

135

138

141

143

145

147

150 [E]

35

[F] ♩ = 70

5

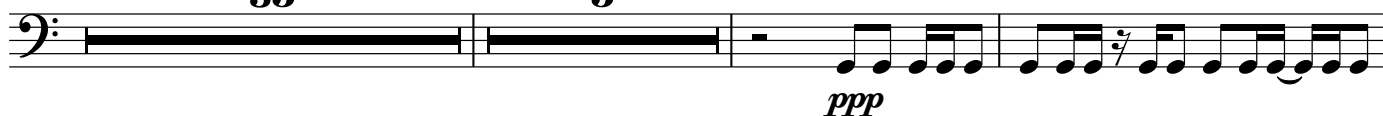

192

195

202

205

Timpani

3

208

215

220

226

230

233

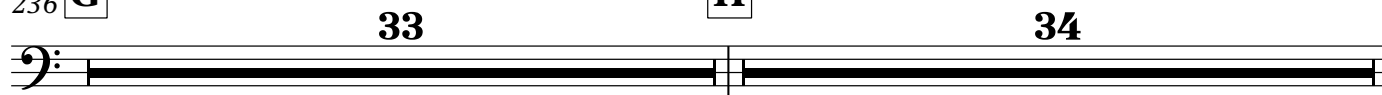
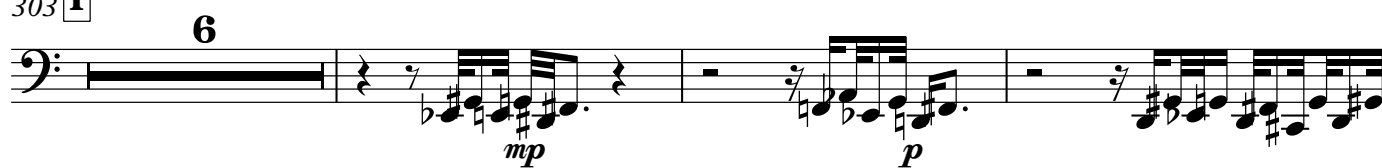

♩ = 80

236 **G**303 **I**

312

Timpani

320

324

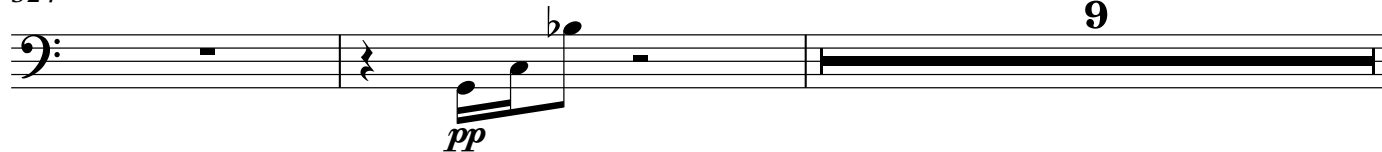

335

Snare Drum

692 Fantasia for Solo Woodwinds, Brass and Percussion No. 2

Stephen W. Beatty (1938)

A ♩ = 90

Measures 1-150

Measures 151-186

Measures 187-237

Measures 238-273

Measures 274-309

Measures 310-345

Measures 346-381

Measures 382-417

Measures 418-453

Measures 454-489

Measures 490-525

Measures 526-561

Measures 562-597

Measures 598-633

Measures 634-669

Measures 670-705

Measures 706-741

Measures 742-777

Measures 778-813

Measures 814-849

Measures 850-885

Measures 886-921

Measures 922-957

Measures 958-993

Measures 994-1029

Measures 1030-1065

Measures 1066-1101

Measures 1102-1137

Measures 1138-1173

Measures 1174-1209

Measures 1210-1245

Measures 1246-1281

Measures 1282-1317

Measures 1318-1353

Measures 1354-1389

Measures 1390-1425

Measures 1426-1461

Measures 1462-1497

Measures 1498-1533

Measures 1534-1569

Measures 1570-1605

Measures 1606-1641

Measures 1642-1677

Measures 1678-1713

Measures 1714-1749

Measures 1750-1785

Measures 1786-1821

Measures 1822-1857

Measures 1858-1893

Measures 1894-1929

Measures 1930-1965

Measures 1966-2001

Measures 2002-2037

Measures 2038-2073

Measures 2074-2109

Measures 2110-2145

Measures 2146-2181

Measures 2182-2217

Measures 2218-2253

Measures 2254-2289

Measures 2290-2325

Measures 2326-2361

Measures 2362-2397

Measures 2398-2433

Measures 2434-2469

Measures 2470-2505

Measures 2506-2541

Measures 2542-2577

Measures 2578-2613

Measures 2614-2649

Measures 2650-2685

Measures 2686-2721

Measures 2722-2757

Measures 2758-2793

Measures 2794-2829

Measures 2830-2865

Measures 2866-2901

Measures 2902-2937

Measures 2938-2973

Measures 2974-3009

Measures 3010-3045

Measures 3046-3081

Measures 3082-3117

Measures 3118-3153

Measures 3154-3189

Measures 3190-3225

Measures 3226-3261

Measures 3262-3297

Measures 3298-3333

Measures 3334-3369

Measures 3370-3405

Measures 3406-3441

Measures 3442-3477

Measures 3478-3513

Measures 3514-3549

Measures 3550-3585

Measures 3586-3621

Measures 3622-3657

Measures 3658-3693

Measures 3694-3729

Measures 3730-3765

Measures 3766-3801

Measures 3802-3837

Measures 3838-3873

Measures 3874-3909

Measures 3910-3945

Measures 3946-3981

Measures 3982-4017

Measures 4018-4053

Measures 4054-4089

Measures 4090-4125

Measures 4126-4161

Measures 4162-4197

Measures 4198-4233

Measures 4234-4269

Measures 4270-4305

Measures 4306-4341

Measures 4342-4377

Measures 4378-4413

Measures 4414-4449

Measures 4450-4485

Measures 4486-4521

Measures 4522-4557

Measures 4558-4593

Measures 4594-4629

Measures 4630-4665

Measures 4666-4701

Measures 4702-4737

Measures 4738-4773

Measures 4774-4809

Measures 4810-4845

Measures 4846-4881

Measures 4882-4917

Measures 4918-4953

Measures 4954-4989

Measures 4990-5025

Measures 5026-5061

Measures 5062-5097

Measures 5098-5133

Measures 5134-5169

Measures 5170-5205

Measures 5206-5241

Measures 5242-5277

Measures 5278-5313

Measures 5314-5349

Measures 5350-5385

Measures 5386-5421

Measures 5422-5457

Measures 5458-5493

Measures 5494-5529

Measures 5530-5565

Measures 5566-5601

Measures 5602-5637

Measures 5638-5673

Measures 5674-5709

Measures 5710-5745

Measures 5746-5781

Measures 5782-5817

Measures 5818-5853

Measures 5854-5889

Measures 5890-5925

Measures 5926-5961

Measures 5962-5997

Measures 5998-6033

Measures 6034-6069

Measures 6070-6105

Measures 6106-6141

Measures 6142-6177

Measures 6178-6213

Measures 6214-6249

Measures 6250-6285

Measures 6286-6321

Measures 6322-6357

Measures 6358-6393

Measures 6394-6429

Measures 6430-6465

Measures 6466-6501

Measures 6502-6537

Measures 6538-6573

Measures 6574-6609

Measures 6610-6645

Measures 6646-6681

Measures 6682-6717

Measures 6718-6753

Measures 6754-6789

Measures 6790-6825

Measures 6826-6861

Measures 6862-6897

Measures 6898-6933

Measures 6934-6969

Measures 6970-7005

Measures 7006-7041

Measures 7042-7077

Measures 7078-7113

Measures 7114-7149

Measures 7150-7185

Measures 7186-7221

Measures 7222-7257

Measures 7258-7293

Measures 7294-7329

Measures 7330-7365

Measures 7366-7401

Measures 7402-7437

Measures 7438-7473

Measures 7474-7509

Measures 7510-7545

Measures 7546-7581

Measures 7582-7617

Measures 7618-7653

Measures 7654-7689

Measures 7690-7725

Measures 7726-7761

Measures 7762-7797

Measures 7798-7833

Measures 7834-7869

Measures 7870-7905

Measures 7906-7941

Measures 7942-7977

Measures 7978-8013

Measures 8014-8049

Measures 8050-8085

Measures 8086-8121

Measures 8122-8157

Measures 8158-8193

Measures 8194-8229

Measures 8230-8265

Measures 8266-8301

Measures 8302-8337

Measures 8338-8373

Measures 8374-8409

Measures 8410-8445

Measures 8446-8481

Measures 8482-8517

Measures 8518-8553

Measures 8554-8589

Measures 8590-8625

Measures 8626-8661

Measures 8662-8697

Measures 8698-8733

Measures 8734-8769

Measures 8770-8805

Measures 8806-8841

Measures 8842-8877

Measures 8878-8913

Measures 8914-8949

Measures 8950-8985

Measures 8986-9021

Measures 9022-9057

Measures 9058-9093

Measures 9094-9129

Measures 9130-9165

Measures 9166-9201

Measures 9202-9237

Measures 9238-9273

Measures 9274-9309

Measures 9310-9345

Measures 9346-9381

Measures 9382-9417

Measures 9418-9453

Measures 9454-9489

Measures 9490-9525

Measures 9526-9561

Measures 9562-9597

Measures 9598-9633

Measures 9634-9669

Measures 9670-9705

Measures 9706-9741

Measures 9742-9777

Measures 9778-9813

Measures 9814-9849

Measures 9850-9885

Measures 9886-9921

Measures 9922-9957

Measures 9958-9993

Measures 9994-10029

Measures 10030-10065

Measures 10066-10101

Measures 10102-10137

Measures 10138-10173

Measures 10174-10209

Measures 10210-10245

Measures 10246-10281

Measures 10282-10317

Measures 10318-10353

Measures 10354-10389

Measures 10390-10425

Measures 10426-10461

Measures 10462-10497

Measures 10498-10533

Measures 10534-10569

Measures 10570-10605

Measures 10606-10641

Measures 10642-10677

Measures 10678-10713

Measures 10714-10749

Measures 10750-10785

Measures 10786-10821

Measures 10822-10857

Measures 10858-10893

Measures 10894-10929

Measures 10930-10965

Measures 10966-11001

Measures 11002-11037

Measures 11038-11073

Measures 11074-11109

Measures 11110-11145

Measures 11146-11181

Measures 11182-11217

Measures 11218-11253

Measures 11254-11289

Measures 11290-11325

Measures 11326-11361

Measures 11362-11397

Measures 11398-11433

Measures 11434-11469

Measures 11470-11505

Measures 11506-11541

Measures 11542-11577

Measures 11578-11613

Measures 11614-11649

Measures 11650-11685

Measures 11686-11721

Measures 11722-11757

Measures 11758-11793

Measures 11794-11829

Measures 11830-11865

Measures 11866-11901

Measures 11902-11937

Measures 11938-11973

Measures 11974-12009

Measures 12010-12045

Measures 12046-12081

Measures 12082-12117

Measures 12118-12153

Measures 12154-12189

Measures 12190-12225

Measures 12226-12261

Measures 12262-12297

Measures 12298-12333

Measures 12334-12369

Measures 12370-12405

Measures 12406-12441

Measures 12442-12477

Measures 12478-12513

Measures 12514-12549

Measures 12550-12585

Measures 12586-12621

Measures 12622-12657

Measures 12658-12693

Measures 12694-12729

Measures 12730-12765

Measures 12766-12801

Measures 12802-12837

Measures 12838-12873

Measures 12874-12909

Measures 12910-12945

Measures 12946-12981

Measures 12982-13017

Measures 13018-13053

Measures 13054-13089

Measures 13090-13125

Measures 13126-13161

Measures 13162-13197

Measures 13198-13233

Measures 13234-13269

Measures 13270-13305

Measures 13306-13341

Measures 13342-13377

Measures 13378-13413

Measures 13414-13449

Measures 13450-13485

Measures 13486-13521

Measures 13522-13557

Measures 13558-13593

Measures 13594-13629

Measures 13630-13665

Measures 13666-13701

Measures 13702-13737

Measures 13738-13773

Measures 13774-13809

Measures 13810-13845

Measures 13846-13881

Measures 13882-13917

Measures 13918-13953

Measures 13954-13989

Measures 13990-14025

Measures 14026-14061

Measures 14062-14097

Measures 14098-14133

Measures 14134-14169

Measures 14170-14205

Measures 14206-14241

Measures 14242-14277

Measures 14278-14313

Measures 14314-14349

Measures 14350-14385

Measures 14386-14421

Measures 14422-14457

Measures 14458-14493

Measures 14494-14529

Measures 14530-14565

Measures 14566-14601

Measures 14602-14637

Measures 14638-14673

Measures 14674-14709

Measures 14710-14745

Measures 14746-14781

Measures 14782-14817

Measures 14818-14853

Measures 14854-14889

Measures 14890-14925

Measures 14926-14961

Measures 14962-14997

Measures 15000-15035

Measures 15036-15071

Measures 15072-15107

Measures 15108-15143

Measures 15144-15179

Measures 15180-15215

Measures 15216-15251

Measures 15252-15287

Measures 15288-15323

Measures 15324-15359

Measures 15360-15395

Measures 15396-15431

Measures 15432-15467

Measures 15468-15503

Measures 15504-15539

Measures 15540-15575

Measures 15576-15611

Measures 15612-15647

Measures 15648-15683

Measures 15684-15719

Measures 15720-15755

Measures 15756-15791

Measures 15792-15827

Measures 15828-15863

Measures 15864-15899

Measures 15900-15935

Measures 15936-15971

Measures 15972-16007

Measures 16008-16043

Measures 16044-16079

Measures 16080-16115

Measures 16116-16151

Measures 16152-16187

Measures 16188-16223

Measures 16224-16259

Measures 16260-16295

Measures 16296-16331

Measures 16332-16367

Measures 16368-16403

Measures 16404-16439

Measures 16440-16475

Measures 16476-16511

Measures 16512-16547

Measures 16548-16583

Measures 16584-16619

Measures 16620-16655

Measures 16656-16691

Measures 16692-16727

Measures 16728-16763

Measures 16764-16799

Measures 16800-16835

Measures 16836-16871

Measures 16872-16907

Measures 16908-16943

Measures 16944-16979

Measures 16980-17015

Measures 17016-17051

Measures 17052-17087

Measures 17088-17123

Measures 17124-17159

Measures 17160-17195

Measures 17196-17231

Measures 17232-17267

Measures 17268-17303

Measures 17304-17339

Measures 17340-17375

Measures 17376-17411

Measures 17412-17447

Measures 17448-17483

Measures 17484-17519

Measures 17520-17555

Measures 17556-17591

Measures 17592-17627

Measures 17628-17663

Measures 17664-17699

Measures 17700-17735

Measures 17736-17771

Measures 17772-17807

Measures 17808-17843

Measures 17844-17879

Measures 17880-17915

Measures 17916-17951

Measures 17952-17987

Measures 17988-18023

Measures 18024-18059

Measures 18060-18095

Measures 18096-18131

Measures 18132-18167

Measures 18168-18203

Measures 18204-18239

Measures 18240-18275

Measures 18276-18311

Measures 18312-18347

Measures 18348-18383

Measures 18384-18419

Measures 18420-18455

Measures 18456-18491

Measures 18492-18527

Measures 18528-18563

Measures 18564-18599

Measures 18600-18635

Measures 18636-18671

Measures 18672-18707

Measures 18708-18743

Measures 18744-18779

Measures 18780-18815

Measures 18816-18851

Measures 18852-18887

Measures 18888-18923

Measures 18924-18959

Measures 18960-18995

Measures 19000-19035

Measures 19036-19071

Measures 19072-19107

Measures 19108-19143

Measures 19144-19179

Measures 19180-19215

Measures 19216-19251

Measures 19252-19287

Measures 19288-19323

Measures 19324-19359

Measures 19360-19395

Measures 19396-19431

Measures 19432-19467

Measures 19468-19503

Measures 19504-19539

Measures 19540-19575

Measures 19576-19611

Measures 19612-19647

Measures 19648-19683

Measures 19684-19719

Measures 19720-19755

Measures 19756-19791

Measures 19792-19827

Measures 19828-19863

Measures 19864-19899

Measures 19900-19935

Measures 19936-19971

Measures 19972-20007

Measures 20008-20043

Measures 20044-20079

Measures 20080-20115

Measures 20116-20151

Measures 20152-20187

Measures 20188-20223

Measures 20224-20259

Measures 20260-20295

Measures 20296-20331

Measures 20332-20367

Measures 20368-20403

Measures 20404-20439

Measures 20440-20475

Measures 20476-20511

Measures 20512-20547

Measures 20548-20583

Measures 20584-20619

Measures 20620-20655

Measures 20656-20691

Measures 20692-20727

Measures 20728-20763

Measures 20764-20799

Measures 20800-20835

Measures 20836-20871

Measures 20872-20907

Measures 20908-20943

Measures 20944-20979

Measures 20980-21015

Measures 21016-21051

Measures 21052-21087

Measures 21088-21123

Measures 21124-21159

Measures 21160-21195

Measures 21196-21231

Measures 21232-21267

Measures 21268-21303

Measures 21304-21339

Measures 21340-21375

Measures 21376-21411

Measures 21412-21447

Measures 21448-21483

Measures 21484-21519

Measures 21520-21555

Measures 21556-21591

Measures 21592-21627

Measures 21628-21663

Measures 21664-21699

Measures 21700-21735

Measures 21736-21771

Measures 21772-21807

Measures 21808-21843

Measures 21844-21879

Measures 21880-21915

Measures 21916-21951

Measures 21952-21987

Measures 21988-22023

Measures 22024-22059

Measures 22060-22095

Measures 22096-22131

Measures 22132-22167

Measures 22168-22203

Measures 22204-22239

Measures 22240-22275

Measures 22276-22311

Measures 22312-22347

Measures 22348-22383

Measures 22384-22419

Measures 22420-22455

Measures 22456-22491

Measures 22492-22527

Measures 22528-22563

Measures 22564-22599

Measures 22600-22635

Measures 22636-22671

Me

2

Snare Drum

236

G

33

H

34

303

I

36

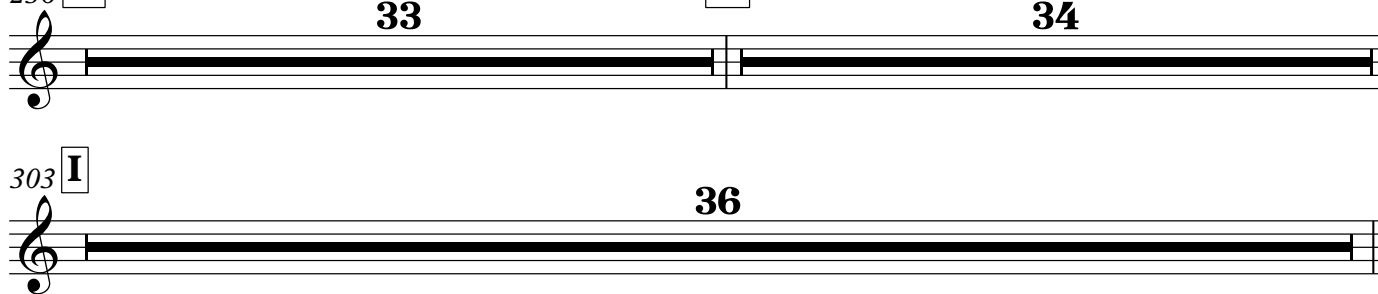

Bass Drum

692 Fantasia for Solo Woodwinds,
Brass and Percussion No. 2

Stephen W. Beatty (1938)

A $\text{♩} = 90$ **25** **B** $\text{♩} = 90$ **39**

67 **C** *mf* *ff* *f*

70 *mf* *f*

73 *mp* *ff* *mp* *ff* *mf* *f*

77 *mf* *f* *mf* *f*

83 *mf* *f* *mf* *pp* *mp* *ff*

88 *mf* *pp* *mp* *ff* *p* *mp* *ff*

91 *f* *mp* *mf* *ff* *f*

94 *ff* **3**

Bass Drum

100

p *pp* *p*

104

pp *mp* *pp* *p* *pp*

108

p *mf* *f* *ff* *f*

111

mf *ff* *mf* *f* *ff* *f*

114 **D** ♩ = 90 **E**

36 35

185 **F** ♩ = 70 **G** ♩ = 80

50 33

269 **H**

pp *mp* *pp* *f*

272

mf *f* *mp* *f* *ppp* *pp* *mp* *mf*

275

f *ff*

278

ppp *p* *f* *pp*

Bass Drum

3

280 *mf* *fff* *ff* *mf* *p* *f*

282 *ff* *mf* *mp* *pp* *p*

285 *mp* *p* *mf* *f* *ff* *f*

288 *mf* *ff* *mf*

290 *mp* *ff* *f* *mf* *ff* *mf* *fff*

293 *f* *fff* *f* *ff* *f* *fff* *f*

296 *mf* *f*

299 *ff* *f* *mp* *p*

301 *mf* *pp* *ppp*

303 **I** *pp*

Bass Drum

304

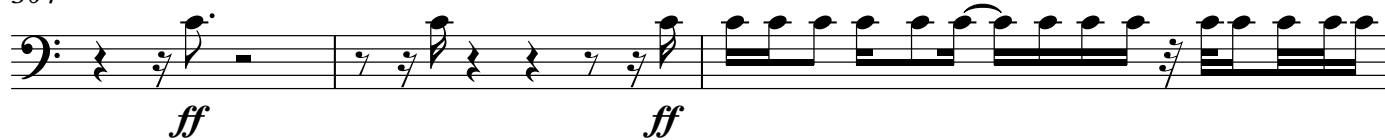

307

309

Concert Toms

692 Fantasia for Solo Woodwinds, Brass and Percussion No. 2

Stephen W. Beatty (1938)

A $\text{♩} = 90$ **25** **B** **39** $\text{♩} = 90$

67 **C**

mf *ff* *f*

70 *mf* *f*

73 *mp* *ff* *mp* *ff* *mf* *f*

77 **3** *mf* *f* *mf* *f*

83 *mf* *f* *mf* **2** *pp* *mp* *ff*

88 *mf* *pp* *mp* *ff* *p* *mp* *ff*

91 *f* *mp* *mf* *ff* *f*

94 **3** *ff*

Concert Toms

100

p *pp* *p*

104

pp *mp* *pp* *p* *pp*

108

p *mf* *f* *ff* *f*

111

mf *ff* *mf* *f* *ff* *f*

114 **D** ♩ = 90

36

E

35

185 **F** ♩ = 70

50

G ♩ = 80

33

269 **H**

34

I

36

Cymbals

692 Fantasia for Solo Woodwinds, Brass and Percussion No. 2

Stephen W. Beatty (1938)

A ♩ = 90 **25** **B** ♩ = 90 **39**

67 **C** **47** **D** ♩ = 90 **36**

150 **E** **35** **F** ♩ = 70 **50** ♩ = 80

236 **G** **33** **H** *pp*

272 *p* *pp* *p* *mp*

276 **2** *f*

281 *p* *pp* *mf* *f* *ppp*

©Stephen W. Beatty 4/2016

Cymbals

285

pp *mf* *f*

289

fff *ff*

293

p *pp* *p*

295

pp *p* *mf*

299

ff *pp* *p*

302

I **5** **6**

ff

315

ff

321

2

f

328

mf *f*

334

pp *p*

Cymbals

3

337

Marimba

692 Fantasia for Solo Woodwinds, Brass and Percussion No. 2

Stephen W. Beatty (1938)

A ♩ = 90

pp mf mp mf p mp

6 pp mp

10 p mp pp p

13 mf mp pp mp

16 mf p mp

20 p mp pp

23 mp p mp

26 **B** p mp

29 pp mp

32 *p* *pp*

35 *mp* *p* *mp* *p* *mp* *pp* *mp*

38 *pp* *mp* *pp* *p* *mp* *mf* *pp* *mp* *pp* *mf*

42 *mp* *mf* *mp* *mf* *mp*

45 *p* *pp* *mp* *pp* *p* *mp*

49 *p* *mp* *p*

52 *mp* *pp* *mp* *pp* *mp* *p* *pp*

56 *mp* *pp* *mp* *p* *pp*

59 *p* *pp* *mp* *pp* *p*

62 *pp* *p* *pp* *p* $\text{♩} = 90$

Marimba

3

67 **C**

71

74

78

81

84

87

90

93

96

pp *mp* *p* *mp* *mf* *p* *mp* *p* *mp* *pp* *mp* *pp* *p* *mp* *p* *pp* *mp* *p* *mp* *pp* *mp* *p* *mp* *mf*

V.S.

Marimba

99 *p* *mf* *mp*

102 *p* *mp* *p* *pp* *mp*

105 *p* *mp* *p* *mp* *mf*

108 *pp* *mp* *p* *pp* *mp* *p* *pp* *mp*

111 *p* *mp*

114 **D** ♩ = 90 **E** 35 *ppp* *pp* *mp*

152 *p* *pp* *mp* *p* *mp*

155 *p* *mp*

158 *p* *mp*

161 *pp* *mp* *pp* *mp*

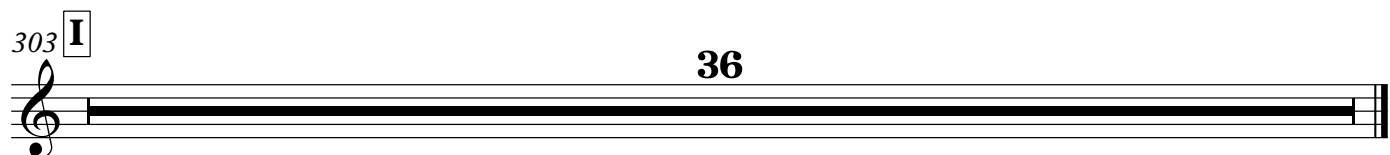
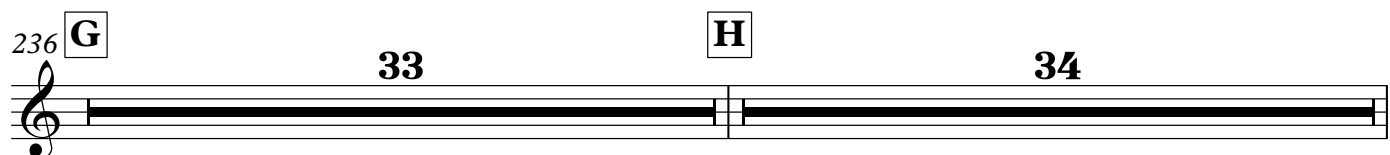
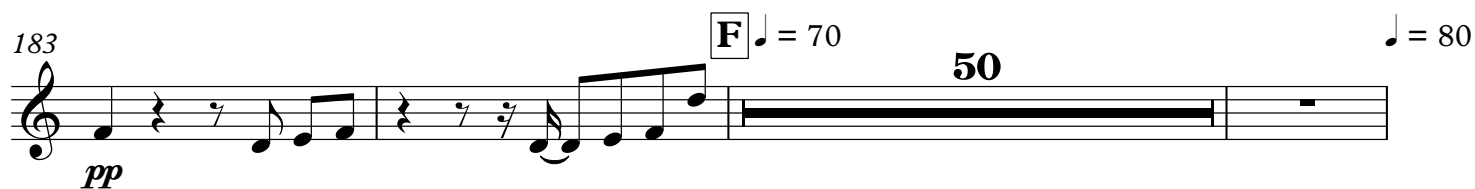
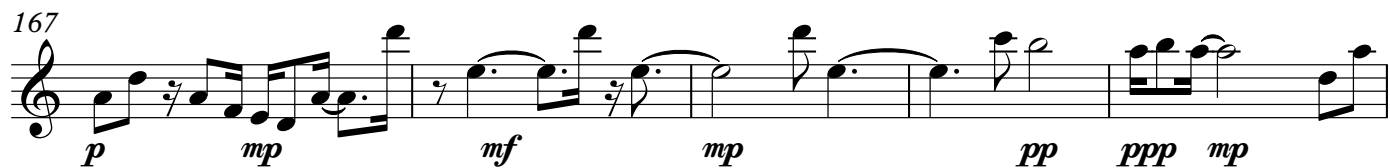

Tam-tam

692 Fantasia for Solo Woodwinds, Brass and Percussion No. 2

Stephen W. Beatty (1938)

A ♩ = 90 **25** **B** 39 ♩ = 90

67 **C** 47 **D** ♩ = 90 36

150 **E** 35 **F** ♩ = 70 50 ♩ = 80

236 **G** 2

ppp *pp* *ppp*

243 *pp* *ppp pp* *p*

249 *pp*

254 *ppp* *pp* *mp* *pp* *mf* *pp*

259 *ppp*

2

Tam-tam

264

269

H

34

I

36

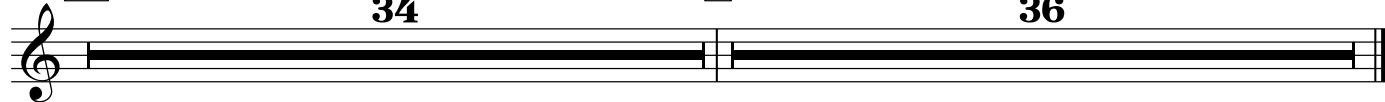

Tubular Bells

692 Fantasia for Solo Woodwinds, Brass and Percussion No. 2

Stephen W. Beatty (1938)

A ♩ = 90 **B** ♩ = 90

25 39

67 **C**

71

75

79 *mf* *f* 2

85

89

93

98

Tubular Bells

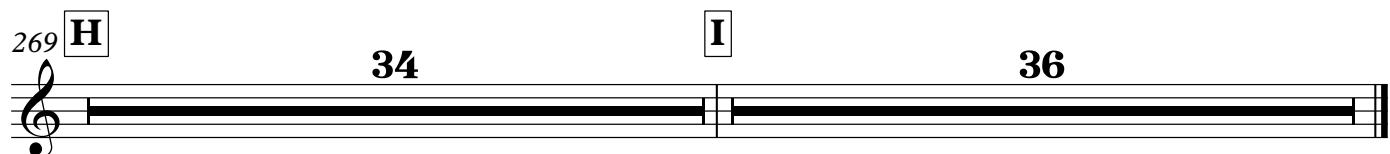
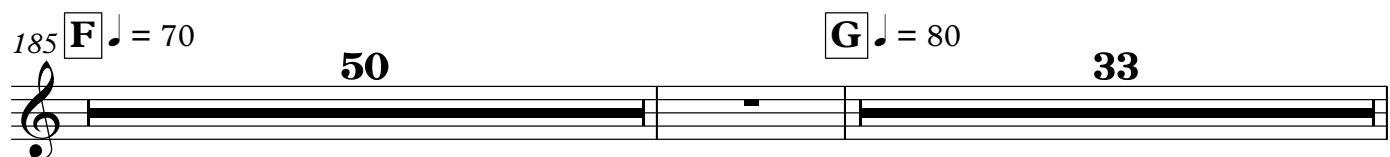
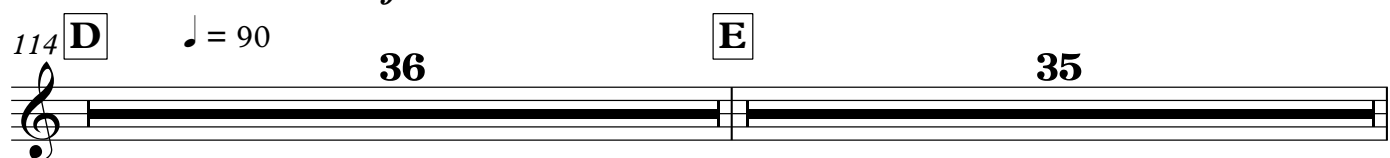

692 Fantasia for Solo Woodwinds, Solo Waterphone Brass and Percussion No. 2

Stephen W. Beatty (1938)

A ♩ = 90 **25** **B** **39** ♩ = 90

67 **C** **47** **D** ♩ = 90 **36**

150 **E** **35** **F** ♩ = 70

190

196

203

210

217

225

mp *mf* *f* *mf* *f* *mp* *f* *mp*

©Stephen W. Beatty 4/2016 *mp*

V.S.

Solo Waterphone

♩ = 80

231

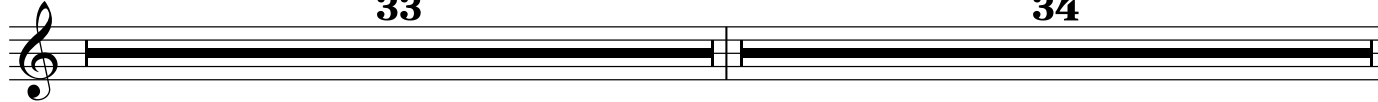

236

G**33****H****34**

303

I**36**