

Piano Sonata No. 15 in D Major, "Pastorale"

1. Allegro

Ludwig van Beethoven
Joshua Choe

Allegro

10

p

17

cresc. *f* *p*

26

p *cresc.* *f* *p*

33

cresc. *f* *f*

41

p *f* *p* *f*

49

p *f* *p* *f*

55

ff *f* *ff* *f*

60

dim. *p* *pp*

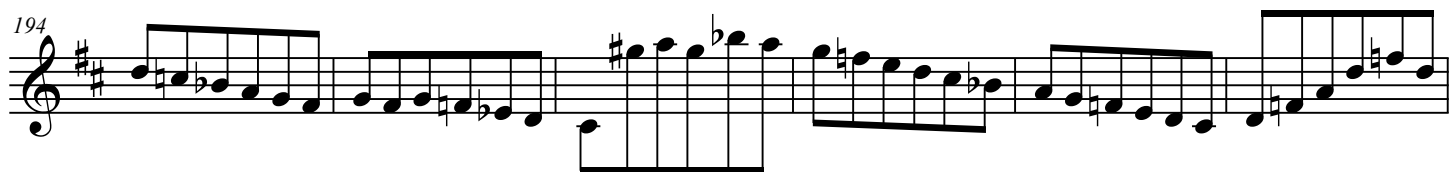
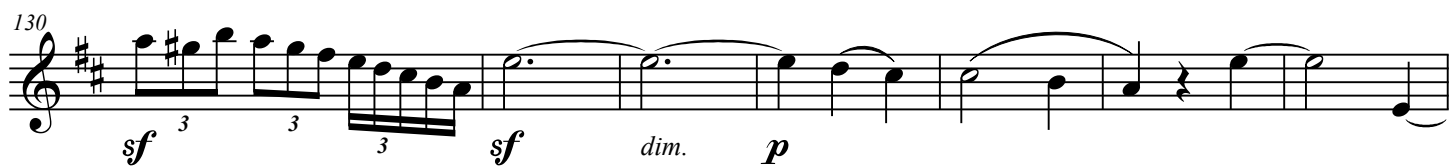

200 *p*

206 *cresc.* *mf*

213 *cresc.* *ff* *sf* *sf*

220 *sf* *sf* *sf* *sf* *p*

229 *4* *2*

239 *2*

248 *8* *p* *p*

263 *Adagio* *Tempo I* *11*
dim. *pp*

281 *p cresc.* *f* *p*

289 *cresc.* *f > p* *p*

297 *cresc.* *f > p*

304 *cresc.* *p* *3 cresc.*

309 *3 3 3 f sf sf f p*

316 *f p f p*

324 *f p f*

330 *ff f ff f*

390 

Piano Sonata No. 15 in D Major, "Pastorale"

7

399 *f* *sf* *sf*

405 *sf* *sf* *sf* *dim.*

410 *p* *p*

418

426 *cresc.* *sf*

434 *f* **11** *mf*

452 *f* *dim.* *p*

460 *pp*

Piano Sonata No. 15 in D Major, "Pastorale"

Violin I

2. Andante

Ludwig van Beethoven

Joshua Choe

Andante

1. *p* *cresc.* *p* *cresc.* *p* *cresc.*

9 2. *p* *p* *cresc.* *p*

16 *p* *cresc.* *f* *p*

24 2. *p* *p* *f* *dim.*

28 *p* *f* *dim.*

31 1. 3 *p* 2. 3

34 *f* *p* *f* *p*

37 *p*

40 *p*

45 *cresc.* *p* *cresc.* *p* *cresc.*

51 *p*

53 *cresc.* *p*

55

57 *cresc.* *p* *p* *cresc.*

62 *p*

70 *cresc.* *f* *p*

75 *cresc.* *p*

77 *f* *p* *f* *p* *f*

79 *p* *cresc.* *dim.*

81 *p* *f*

83 *p* *f* *p* *cresc.*

85 *f* *p*

89 *p* *p* *cresc.*

95 *f* *p* *pp*

Piano Sonata No. 15 in D Major, "Pastorale"

102

sf *pp*

Piano Sonata No. 15 in D Major, "Pastorale"

Violin I

3. Scherzo: Allegro vivace

Ludwig van Beethoven

Joshua Choe

Allegro vivace

86

Dynamic markings and performance instructions:

- cresc.* (crescendo) under measures 86 and 87.
- f dim.* (forte, then diminuendo) under measures 88 and 89.
- p* (piano) under measure 90.
- D.C. al Fine* (Da Capo al Fine) above the final measure (90).

Piano Sonata No. 15 in D Major, "Pastorale"

Violin I

4. Rondo: Allegro ma non troppo

Ludwig van Beethoven

Joshua Choe

Allegro ma non troppo

p *p*

7

13

19

cresc.

24

f *p*

30

36

f *p* *f* *p* *f* *p* *f* *sf* *sf*

43

ff

46

51

58

64

72

79

85

93

p

p

pp

cresc.

ff

2

3

3

99

103

106

ff

109

ff

114

p *p*

120

126

132

cresc.

137 *f* *p* 4

146

152 *f* *p* *f* *p* *f* *p* *f* *p* *f* *sf*

159 *sf* *tr.*

162

165 *sf* *sf* 3 *pp*

173 *cresc.* *p* *cresc.*

180 *f* 3

189

p *dim.* *pp*

piu allegro quasi presto

p *cresc.*

196

199

f

202

sf *sf*

206

sf *ff*