

PREMIER LIVRE

DE

SONATES

*A Violon Seul
avec la Basse Continue*

Composées

PAR M. LECLAIR L'AINÉ.

Dédiées

A MONSIEUR BONNIER

*Tresorier Général des Etats
de Languedoc.*

Il y a quelques uns de ces Sonates qui peuvent se jouer sur la Flute Traversière.

Prix en blanc 15 ^l

SE VEND A PARIS

Chez { *L'auteur, rue S.^t Benoît près la porte de l'Abaye S.^t Germain
La V.^e Boivin, rue S.^t Honoré à la Règle d'Or.
Le S.^t Leclerc, rue du Roule à la Croix d'Or
La V.^e Roussel, dans l'Abaye S.^t Germain des Pres à la
Bouree Royale, près la petite Boucherie*

Avec Privilège du Roy.

Jean Marie Leclair

(1697-1764)

Sonatas for Violin Opus 1

Volume 1 (1 - 4)

Sonata No 1 in A Minor

Adagio

6 # 6 6 # 5 6 # 6 7 5 6 5

P 1 Violin
P 2 Cembalo
P 2 Cello

Sonata No 2 in C Major

Adagio

2 5 6 # 5 #

P 8 Violin
P 24 Cembalo
P 8 Cello

Sonata No 3 in Bb Major

Adagio

6 6 5 6 6 5 6 7 7

P 15 Violin
P 42 Cembalo
P 13 Cello

Sonata No 4 in D Major

Adagio

(Repeat Only) 6 6 4 7 5 3 5 6 6 5

P 23 Violin
P 62 Cembalo
P 21 Cello

Sonatas Opus 1

I

Jean Marie Leclair

Adagio

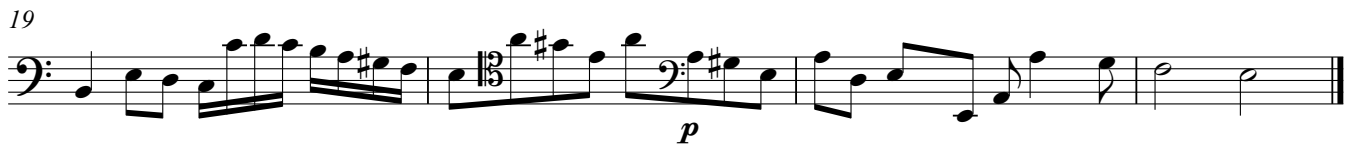

Allemanda Allegro



36



40



44



49



54



58



63



67



71



75

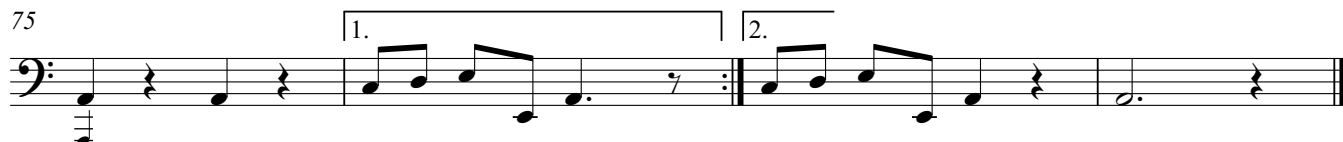

Aria Gratoso

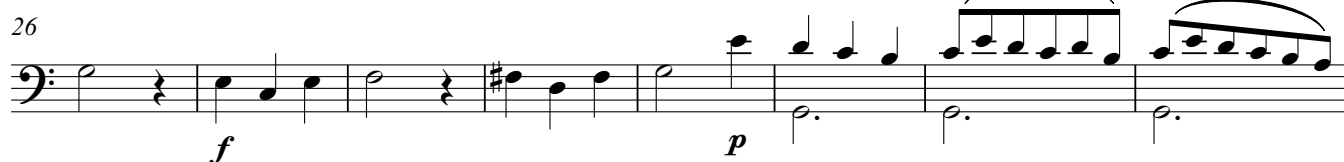

Da Capo. al Fine

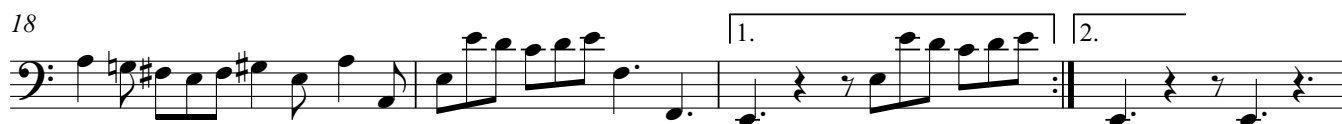

Giga
Allegro

32



36



39



43



47



50



54



56



Sonata II

Cette Sonate peu se jouer sur la Flute Allemande

Jean Marie Leclair

Adagio**Corrente****Allegro**

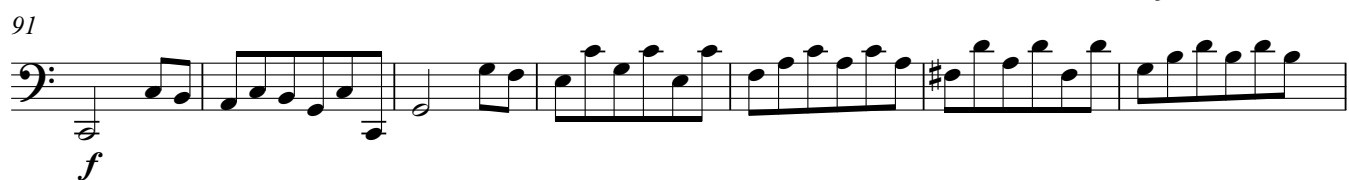
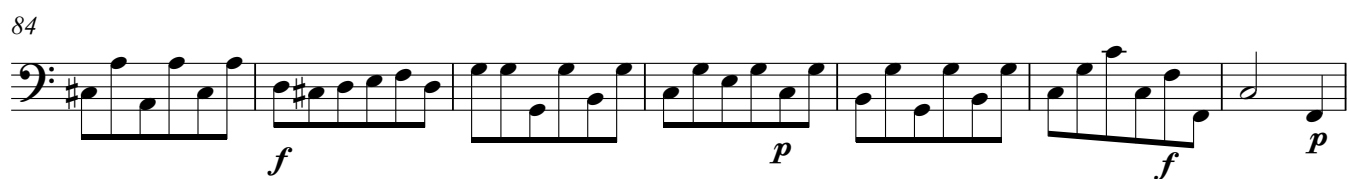

Gavotta
Gratioso

55



61



68



74



80



87



93



99



104



Giga
Allegro

Cello



Sonata III

Jean Marie Leclair

Adagio



Allegro

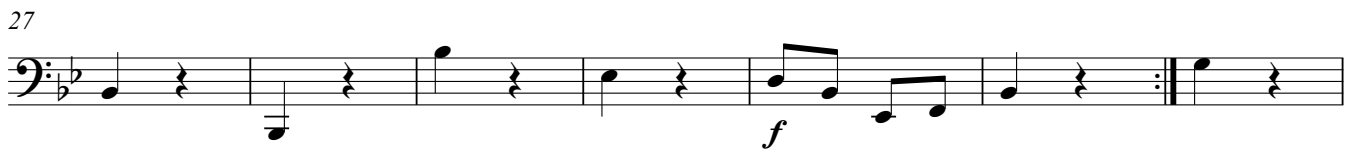

74



79



85



91



96

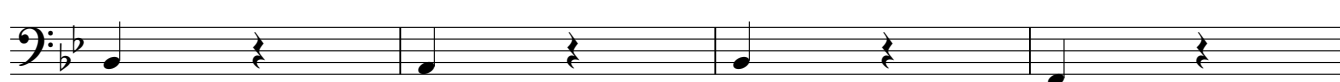

100



107

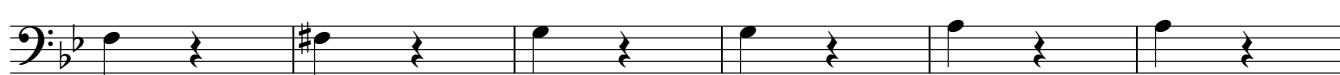

113



119



126



133



140



Largo

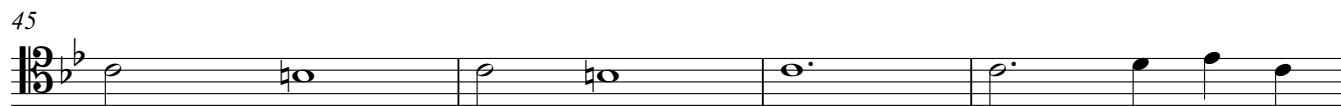
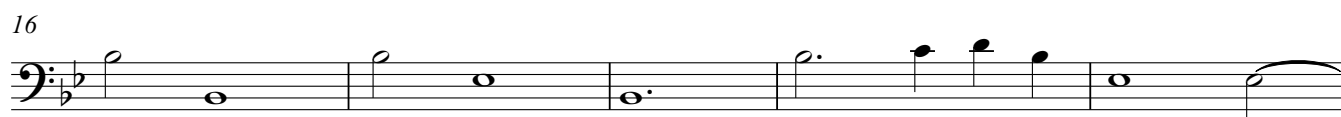
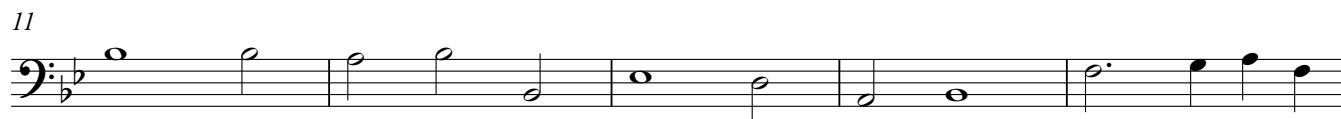

49



54



59



64



68



Allegro ma non troppo

50



55



61



67



73



79



83



Sonata IV

Adagio

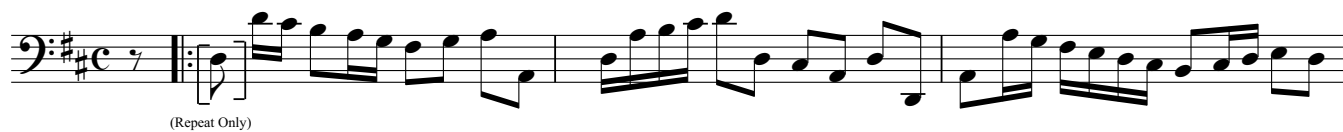

Allegro



4



7



11



14



18



21



24



27



30



32



35



38



41



44



47



51



54



57



60

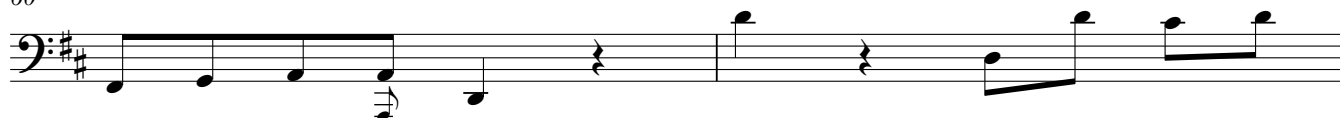

62



Andante



P.T.O Tempo di Gavotta

Tempo di Gavotta

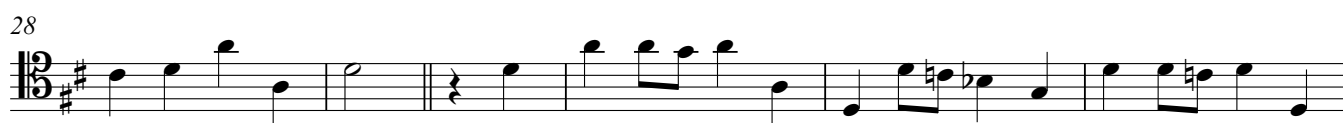

**Tempo di Gavotta**

Menuetto



10



20



27



34



42



50



56



62

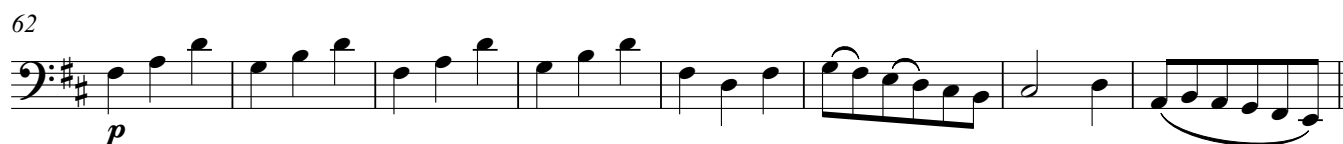

70



78

