

Piano Sonata No. 4 in E-Flat Major, "Grand"

Viola

1. Allegro molto e con brio

Ludwig van Beethoven
Joshua Choe

Allegro molto e con brio

9

16

23

30

37

44

64

p *sf* *p* *f* *p* *pp* *ff* *sf* *fp* *p sf* *sf* *p* *sf* *p*

72

cresc.

78

ff *pp*

85

3 *f*

94

sf *sf* *sf* *p* *cresc.* *ff*

101

sf *ff*

104

p *cresc.* *ff*

111

b *ff*

114

b *ff*

117

120

124

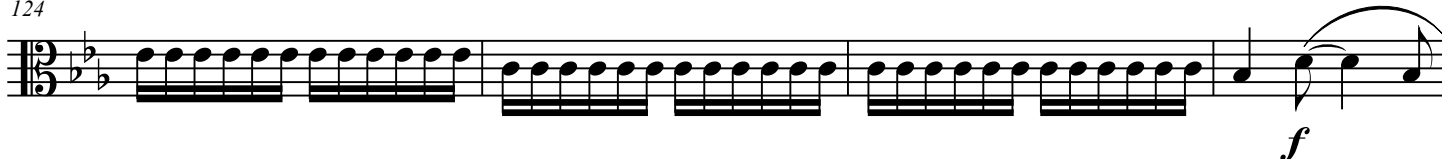

128

134

141

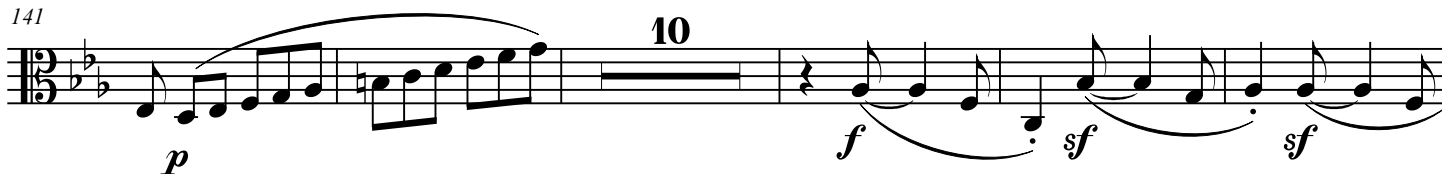

156

162

169

177

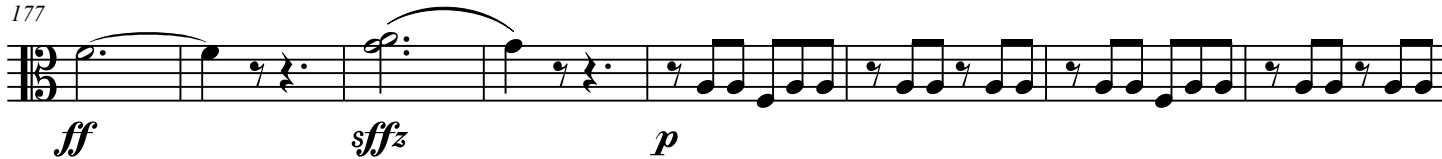

185

194

202

211

221

228

243

251

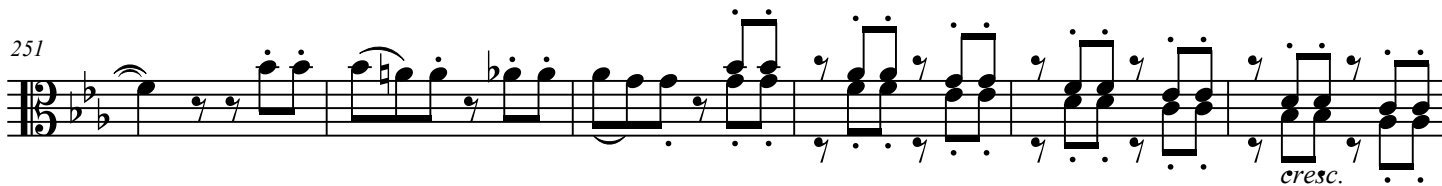

257

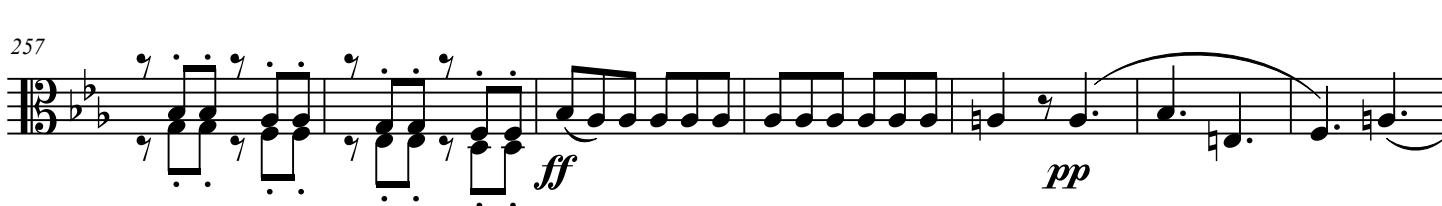

264

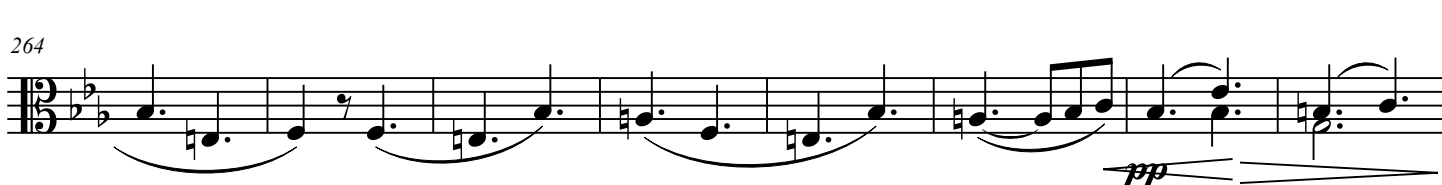

272

279

283

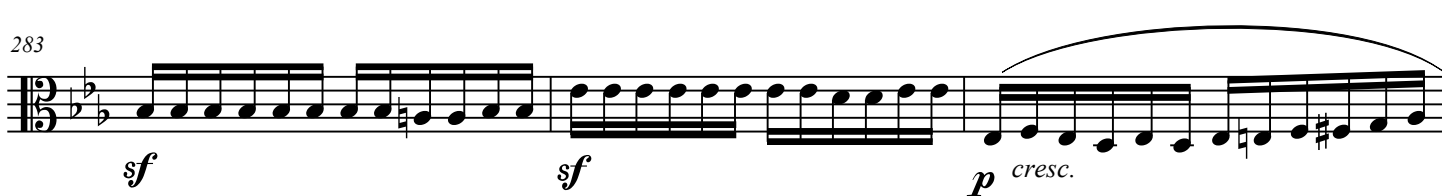

286

329

336

343

351

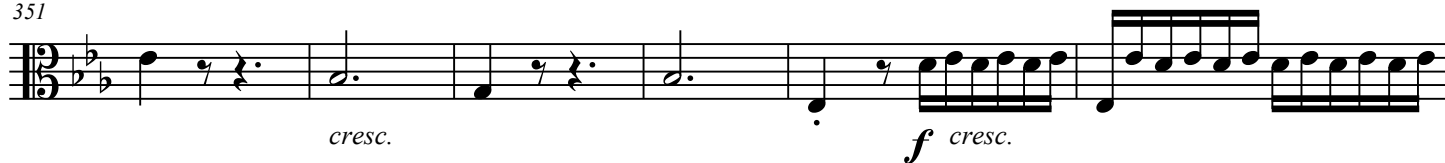

357

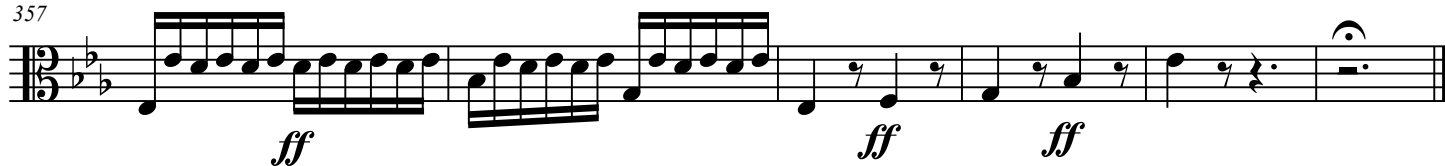

Piano Sonata No. 4 in E-Flat Major, "Grand"

Viola

2. Largo, con gran espressione

Ludwig van Beethoven
Joshua Choe

Largo, con gran espressione

8

17

23

30

36

43

50

p *sf* *p* *cresc.* *p* *cresc.* *f* *p* *mf* *pp* *ff* *pp* *sf* *pp* *sf* *p* *f* *pp* *f* *sf* *pp* *sf* *f* *f* *p* *sf* *pp* *f* *sf* *sf* *sf* *f* *pp* *sf* *pp*

58

67

71

77

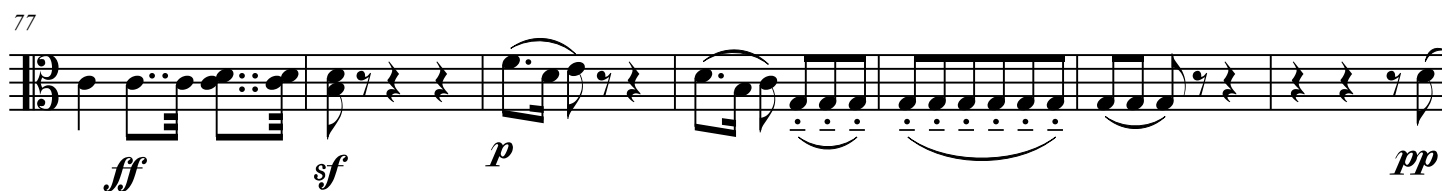

84

Piano Sonata No. 4 in E-Flat Major, "Grand"

Viola

3. Allegro

Ludwig van Beethoven
Joshua Choe

Allegro

9

17

25

33

43

52

60

p

pp

sf

f

mf

dim.

pp

pp

dim.

117

122

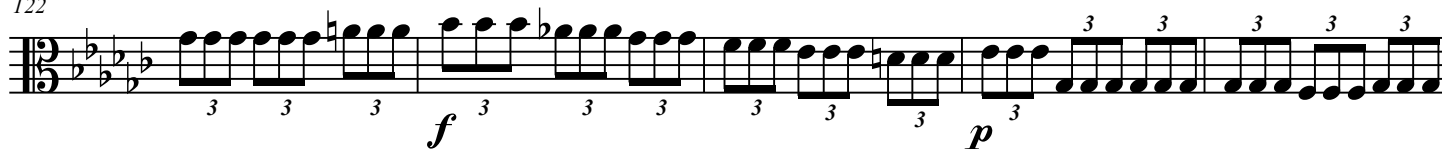

127

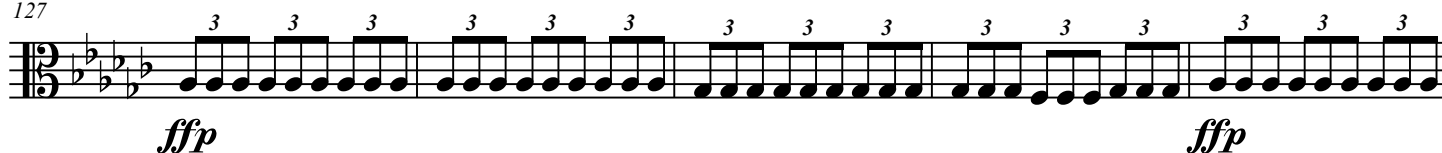

132

137

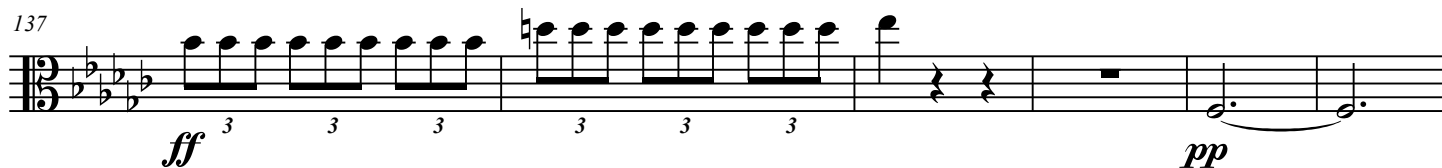

143

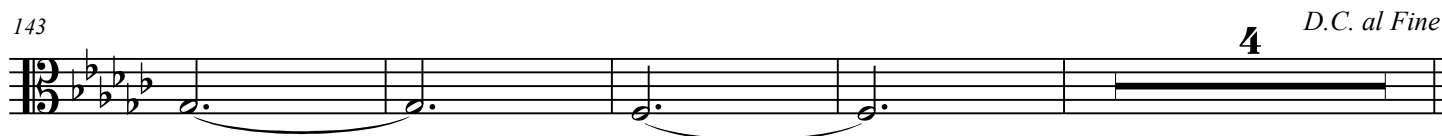

Piano Sonata No. 4 in E-Flat Major, "Grand"

Viola

4. Poco allegretto e grazioso

Ludwig van Beethoven

Joshua Choe

p

7

cresc. *sf p*

14

20

25

f *fp*

33

pp *p* *tr* *tr* *mf*

41

f *p* *f* *p* *ff* *p* **2**

51

p

58

cresc. *p* *sf* *ff* *sf* *sf*

66

sf *sf* *sf* *sf* *sf* *sf* *sf* *sf*

75

sf *sf* *sf* *sf* *sf* *sf* *sf* *sf*

85

sf *sf* *sf* *sf* *sf* *sf* *sf* *sf*

90

fp

97

p *tempo*

104

f *cresc.* *sf* *p*

111

117

123

132

140

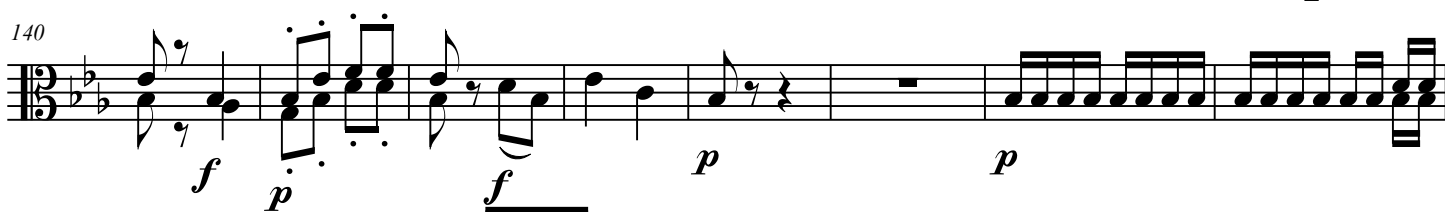

148

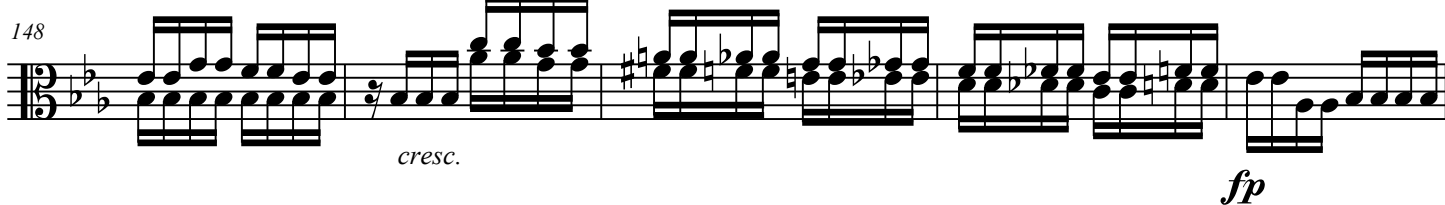

153

160

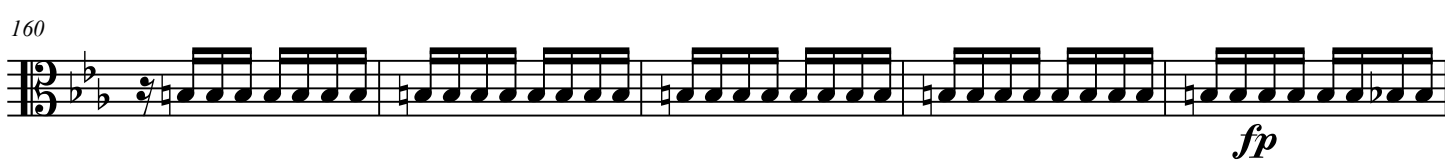

165

169

171

173

175

177

179

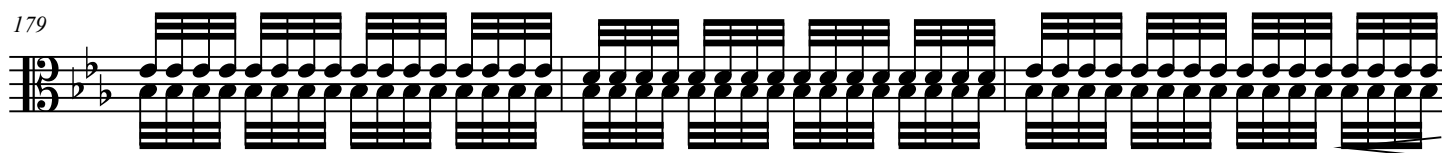

182

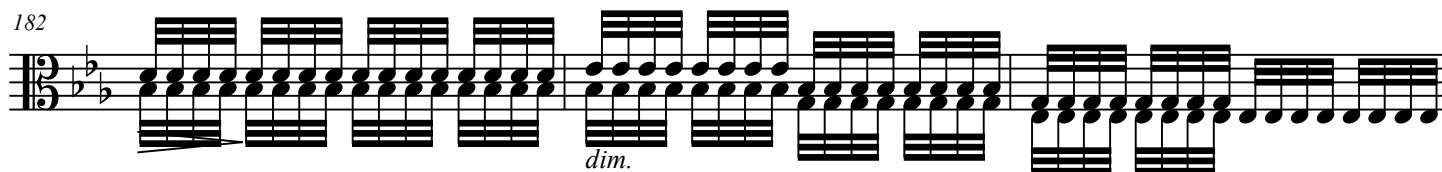

185

