

Flute

# The Community of the Forest

for Flute, Oboe and Bass Clarinet

W. Jay Sydeman  
(c. 1985)

## I.

Poco allegro ♩ = c. 112

mp

(Ob)

(Cl)

4

p

pp

7

f

5

5

p

(Ob)

f

(Ob)

A

11

f

(Cl)

5

5

f

5

p

f

13

f

5

5

p

fff

5

4

B

(Ob)

(Cl)

5

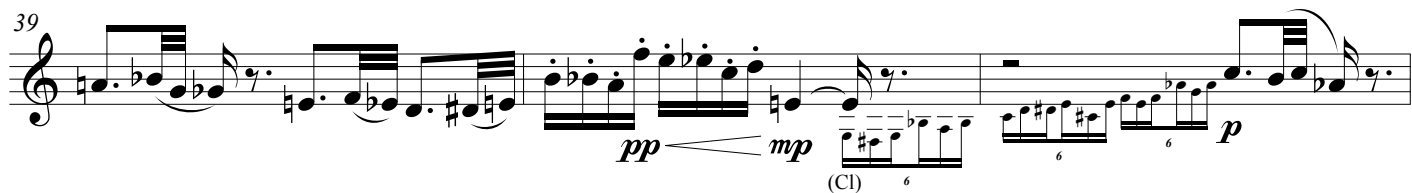
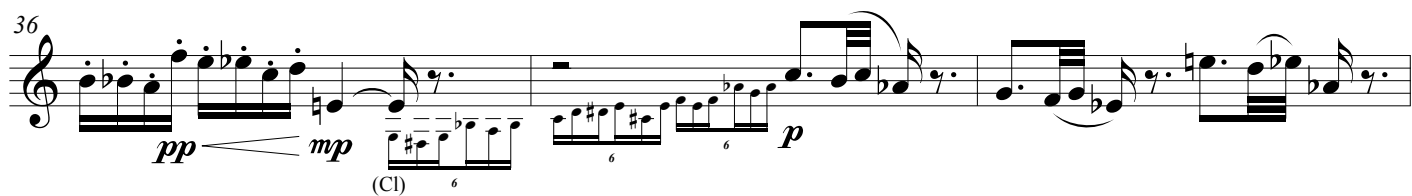
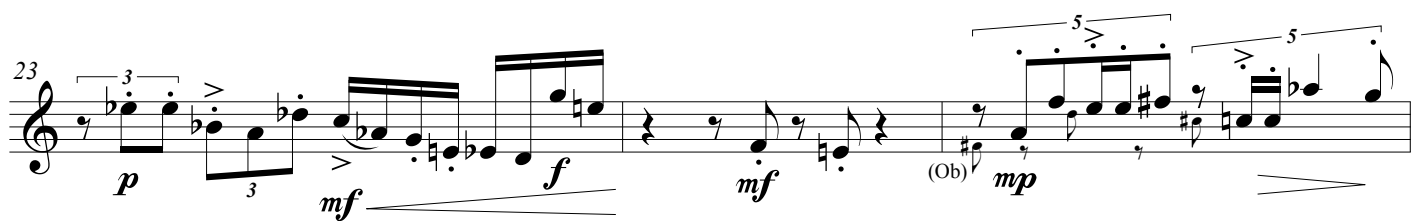
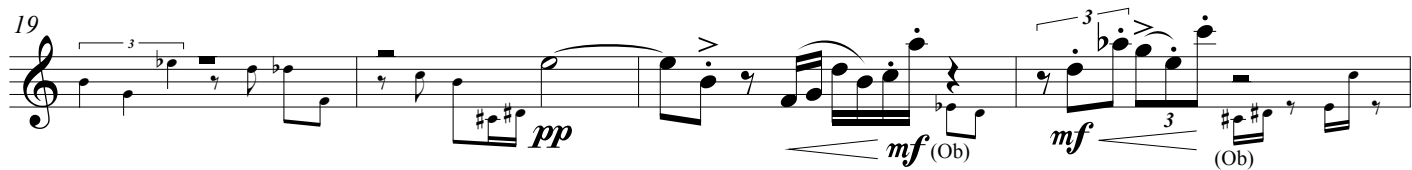

## II.

**Quasi-dance**  = c. 116

[illegible]

28 *mf* 6 6 (Cl) *mf* 5 (Cl)

Staff 28-31: Treble clef, 3/8 time. Measures 28-31. Measure 28: *mf*, sixteenth-note scale (6 notes), slur. Measure 29: *mf*, sixteenth-note scale (6 notes), slur. Measure 30: (Cl), sixteenth-note scale, slur. Measure 31: *mf*, sixteenth-note scale (5 notes), slur. (Cl) in measure 31.

32 *p* 5 5 5 5 6

Staff 32-34: Treble clef, 3/8 time. Measure 32: *p*, sixteenth-note scale (5 notes), slur. Measure 33: *p*, sixteenth-note scale (5 notes), slur. Measure 34: *p*, sixteenth-note scale (5 notes), slur. 6 in measure 34.

**D** 35 *p* 5 5 5 5 5 *ff* (Ob)

Staff 35-37: Treble clef, 3/8 time. Measure 35: *p*, sixteenth-note scale (5 notes), slur. Measure 36: *p*, sixteenth-note scale (5 notes), slur. Measure 37: *ff*, sixteenth-note scale (5 notes), slur. (Ob) in measure 37.

38 *p* 5 5 5 5 5

Staff 38-40: Treble clef, 3/8 time. Measure 38: *p*, sixteenth-note scale (5 notes), slur. Measure 39: *p*, sixteenth-note scale (5 notes), slur. Measure 40: *p*, sixteenth-note scale (5 notes), slur.

41 *p* 5 5 5 5 5 *ff*

Staff 41-43: Treble clef, 3/8 time. Measure 41: *p*, sixteenth-note scale (5 notes), slur. Measure 42: *p*, sixteenth-note scale (5 notes), slur. Measure 43: *ff*, sixteenth-note scale (5 notes), slur.

**E** 44 *pp* 12 *mp* 12 *pp* 12 *mp* 12

Staff 44-45: Treble clef, 2/4 time. Measure 44: *pp*, eighth-note scale (12 notes), slur. Measure 45: *mp*, eighth-note scale (12 notes), slur. *pp* and 12 in measure 45.

46 *mf* 12 *pp* 12 *f* (Cl) 3

Staff 46-48: Treble clef, 2/4 time. Measure 46: *mf*, eighth-note scale (12 notes), slur. Measure 47: *pp*, eighth-note scale (12 notes), slur. Measure 48: *f*, eighth-note scale (3 notes), slur. (Cl) in measure 48.

49 *f* 12 (Cl) *mp* 6 **F** (Cl) 12

Staff 49-51: Treble clef, 2/4 time. Measure 49: *f*, eighth-note scale (12 notes), slur. Measure 50: (Cl), eighth-note scale (6 notes), slur. Measure 51: *mp*, eighth-note scale (12 notes), slur. **F** in measure 51.

52

(Ob)

*p*

*p*

56

*p*

*p*

60

64

(Ob)

*pp*

68

*mp*

*p*

72

*cresc.*

*f*

*p cresc.*

75

*f*

(=)

**G**  
80  
(Cl) *p*

87 *waltz*  
*tr*

94 **H**  
*p sub.*

100  
*p*

107 *poco meno mosso*  
*p*

**I**  
114 *a tempo*  
*p* *f* *p*

120  
(Ob) *pppp*  
(Cl)

### III.

**Allegro** ♩ = c. 138

Allegro ♩ = c. 138

*mf* *f* (Ob)

5

*p* **A** *slower* *accel.* ----- *a tempo*

(Cl) *p* (Ob) *p*

14

*p*

(Cl)

*p* *mf* 3 3

(Cl)

21 *rit.* - - - **B** *a tempo*

[illegible]

56 *a tempo* **D** *mf* *f* *p*

60 G.P. *ff* *p* *pp*

66 (Cl) (Ob) *pp*

72

76

81

86

90

94

97 *mf* *ff* (Cl)

F

[illegible]

114 *a tempo*

(Ob) *mp* (CI)

120

*p* *mf* *cresc.* *ff*

3 3 3 3

130 (Ob)

*pp*

Measures 135-140 of the piece. The notation continues with various rhythmic patterns, including eighth and sixteenth notes, and rests. The key signature remains one flat (B-flat).

[illegible]

142

Example 142

