

Piano 2

String Quartet

arranged for two pianos four hands

J. Hummel, Op.30 No. 3

Allegro con spirito

5

10

15

21

ff

p

sf

pp

sf

p

String Quartet - 2

27

33

38

43

49

54

String Quartet - 3

59

63

67

70

73

78

String Quartet - 4

82

86

89

93

97

101

String Quartet - 5

106

p

111

116

121

sf *p*

126

132

String Quartet - 6

136

141

145

149

153

158

String Quartet - 7

165

165

p

170

170

sf

175

175

p

sf

p

179

179

184

184

189

189

sf

p

String Quartet - 8

193

198

203

208

213

217

String Quartet - 9

222

226

229

233

236

241

String Quartet - 10

245 *a tempo*

p

250

254

259

263

pp

268

sf *sf* *ff*

5 3

String Quartet - 11

Andante

String Quartet - 12

41

47

52

57

63

69

String Quartet - 13

73

76

83

89

95

101

String Quartet - 14

106

112

119

124

129

133

String Quartet - 15

139

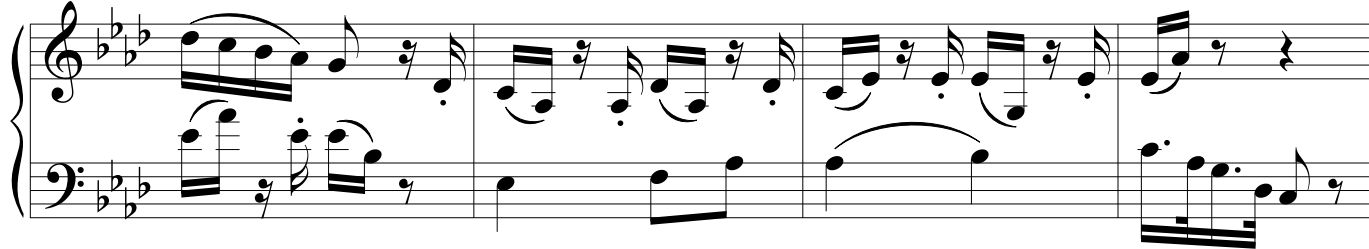

143

149

153

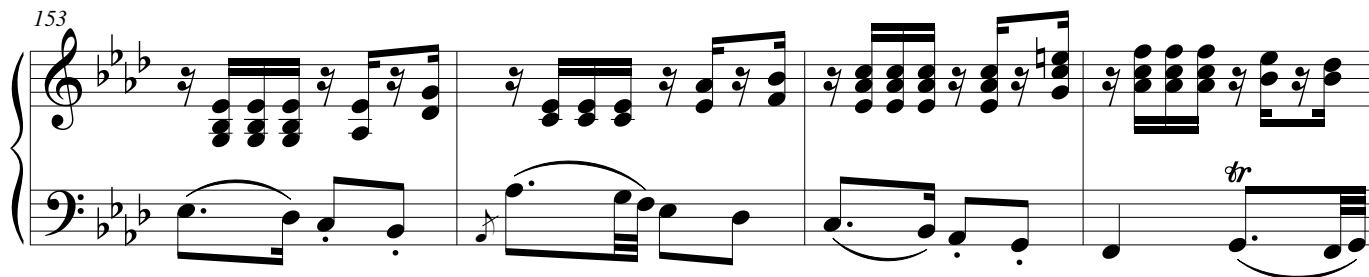

157

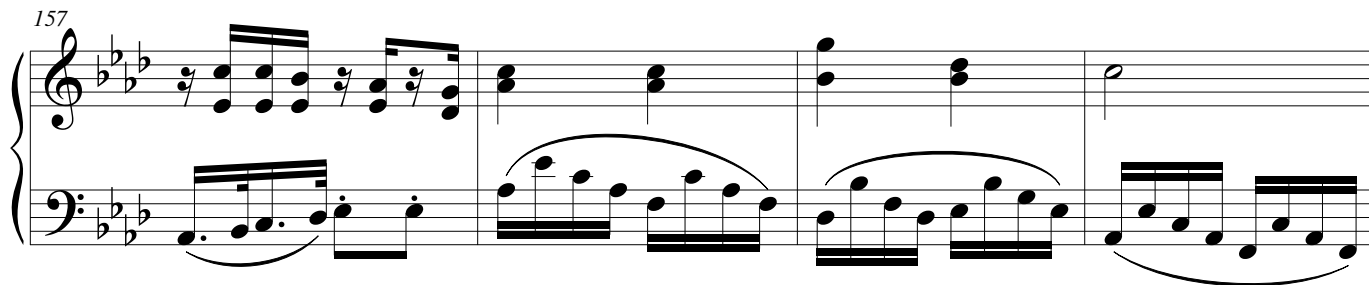

161

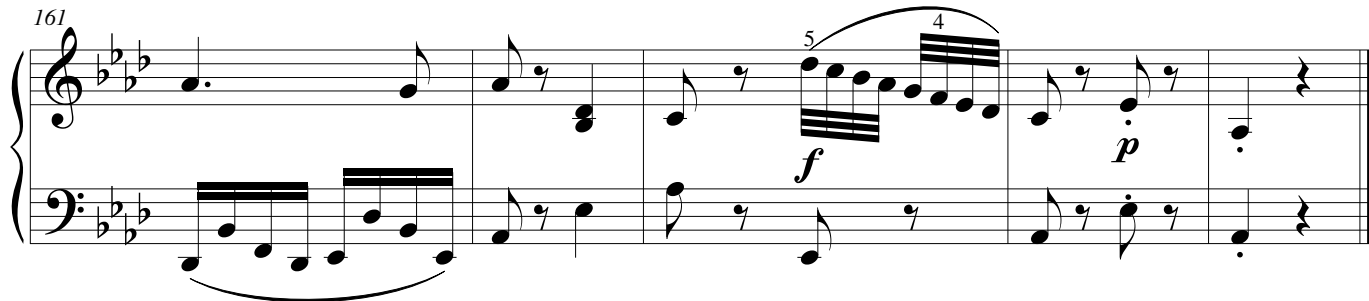

String Quartet - 16

Allemande

String Quartet - 17

51

61

70

79

88

Alternativo

97

String Quartet - 18

104

114

125

136

147

157

167

String Quartet - 19

176

187

198

209

217

227

236

String Quartet - 20

Presto

String Quartet - 21

42

50

57

67

77

83

String Quartet - 22

89

95

100

105

111

116

String Quartet - 23

121

p

128

p

135

p

142

f

p

149

pp

157

sf

String Quartet - 24

164

mf

170

mf

176

p

182

pp

189

196

f

String Quartet - 25

202

207

212

218

226

233

String Quartet - 26

240

246

252

258

264

271

String Quartet - 27

277

283

289

295

301

307

String Quartet - 28

313

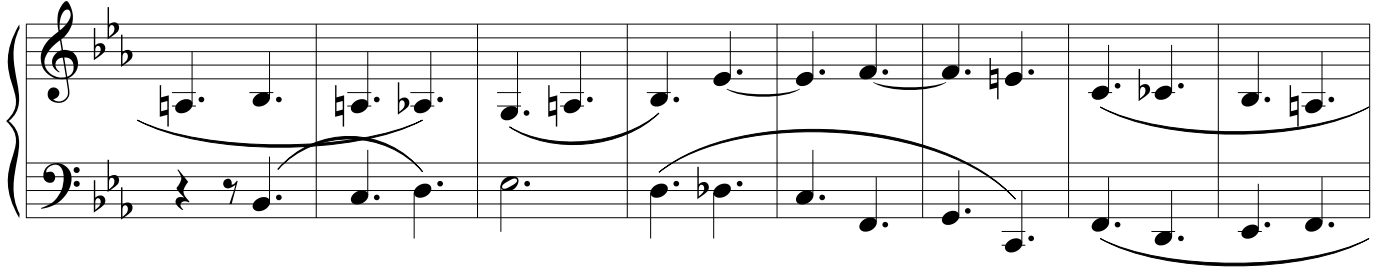

321

327

333

340

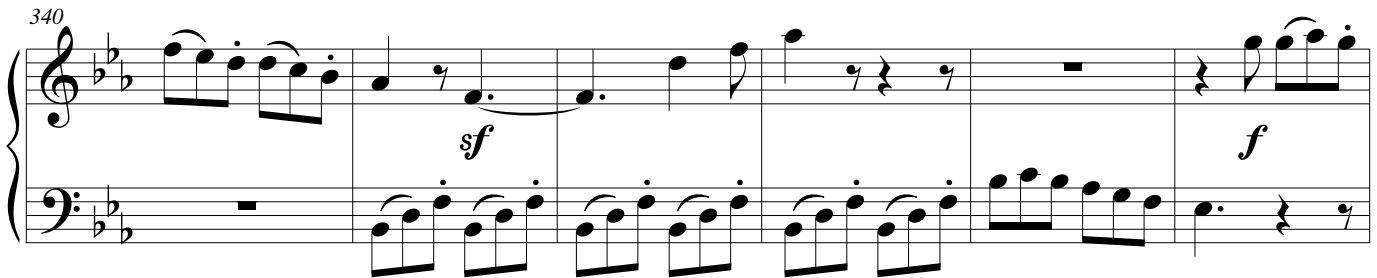

346

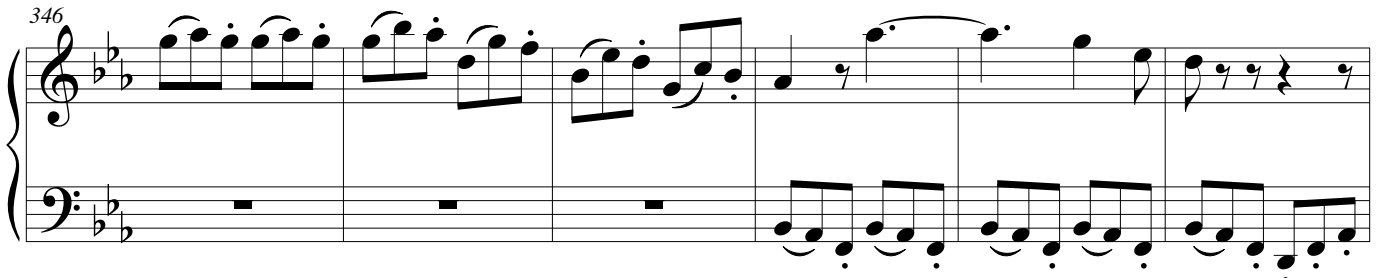

String Quartet - 29

352

358

364

371

377

383

String Quartet - 30

389

397

403

410

416

422
