

Suite for Piano

Prelude

Allegro vivace ♩. = 112

Tamás Beischer-Matyó

f sempre

prol. Ped.

(prol. Ped.)

(prol. Ped.)

prol. Ped. prol. Ped.

(prol. Ped.)

Copyright Tamás Beischer-Matyó, 1995

www.beischermatyó.hu/suite_for_piano

This work is licensed under the Creative Commons Attribution-NonCommercial-NoDerivatives 4.0 International License.
To view a copy of this license, visit www.creativecommons.org/licenses/by-nc-nd/4.0/

Performance instructions include "prol. Ped." (prolonged Pedal) and "tr." (trill). The notation also includes various musical symbols such as notes, rests, and dynamic markings.

$\text{♩} = \text{♩} (= 112)$

3

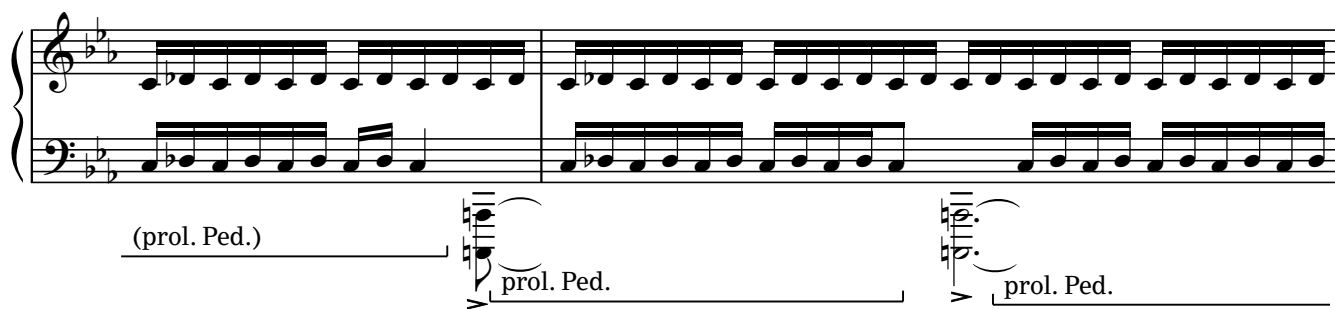

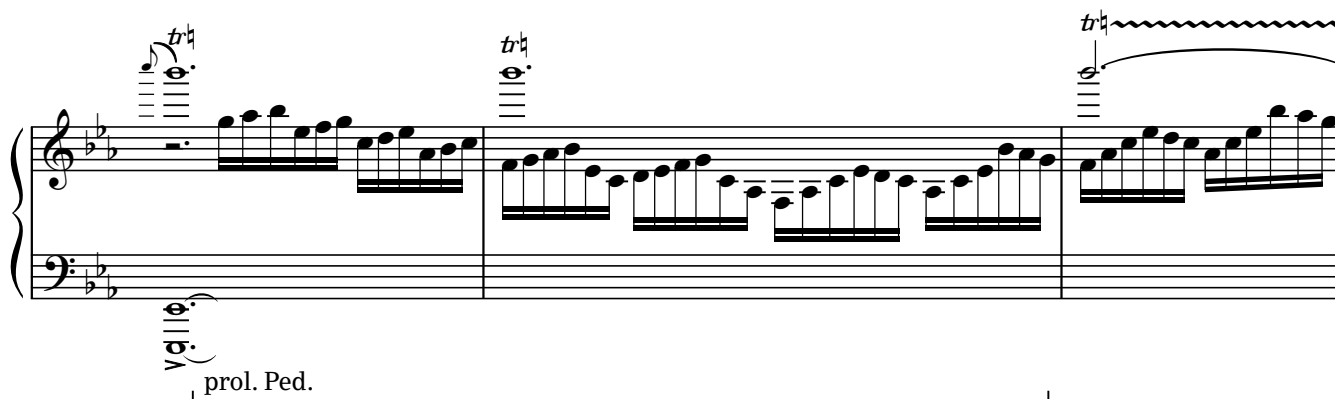

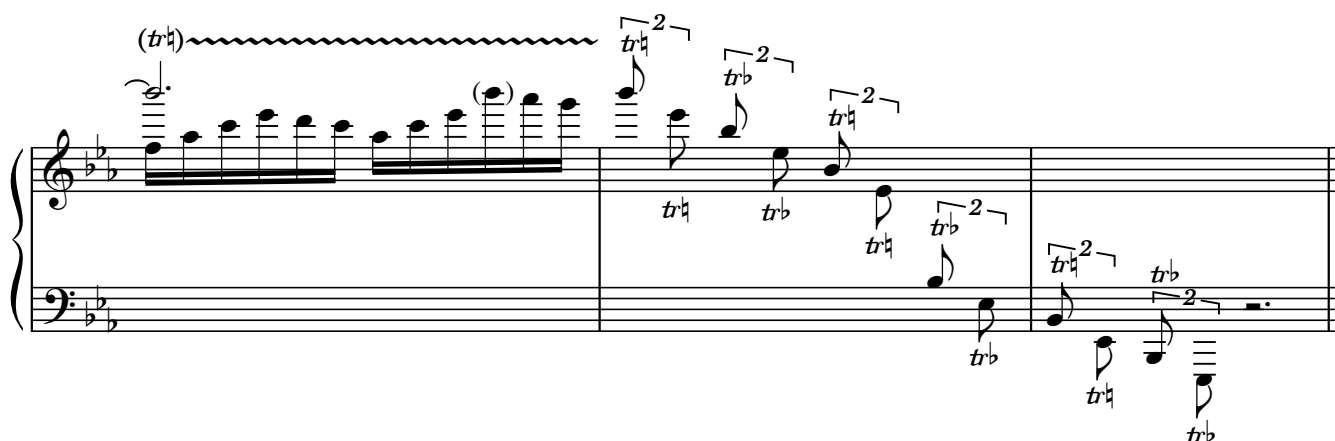

Passacaglia

Allegretto ♩ = 96

♩ = 100

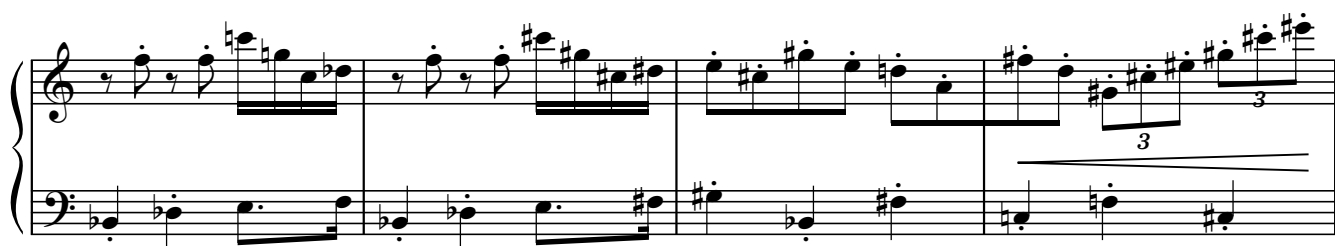

♩ = 104

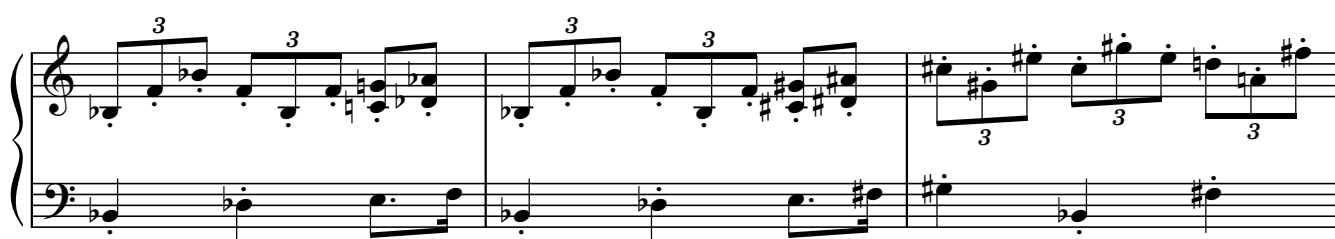

♩ = 108

“Maestoso” ♩ = 84

“Presto scherzando” ♩ = 144

rit. "Sentimento" ♩ = 96-104

Preciso ♩ = 104

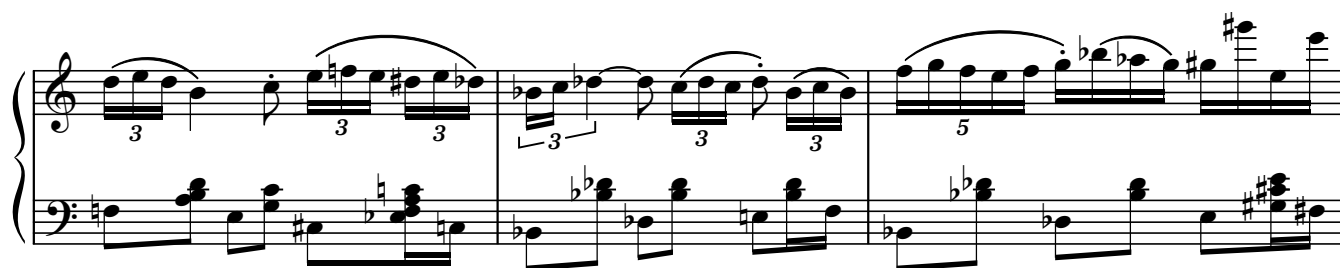

♩ = 108

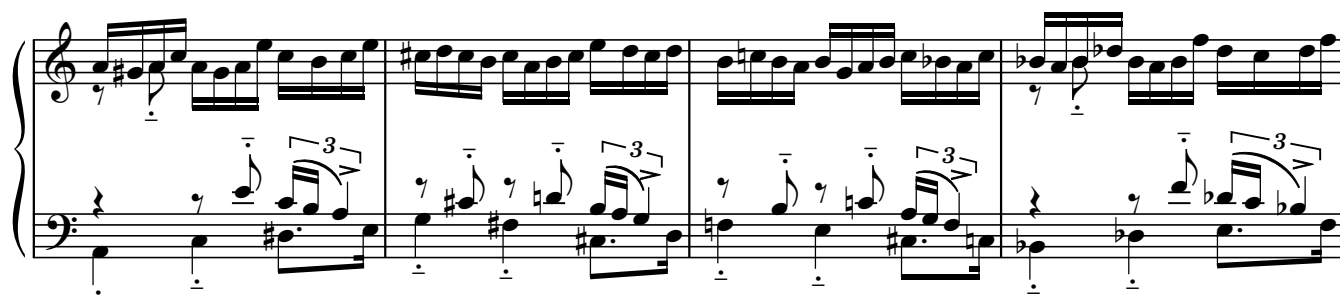
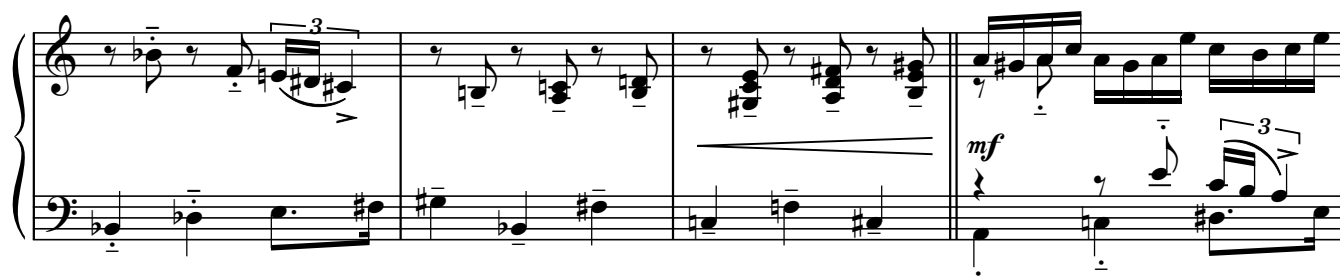
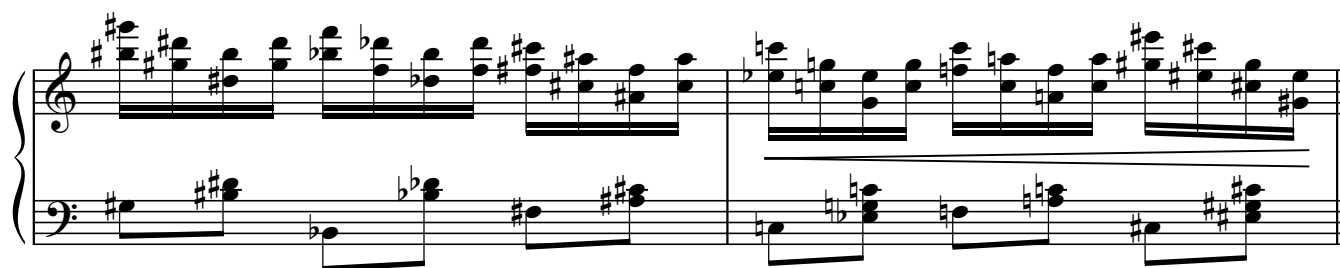

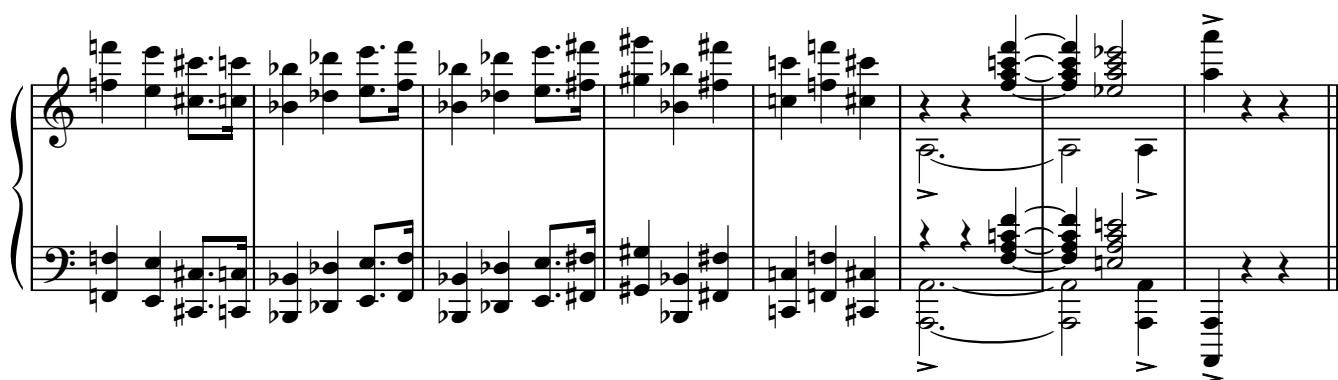
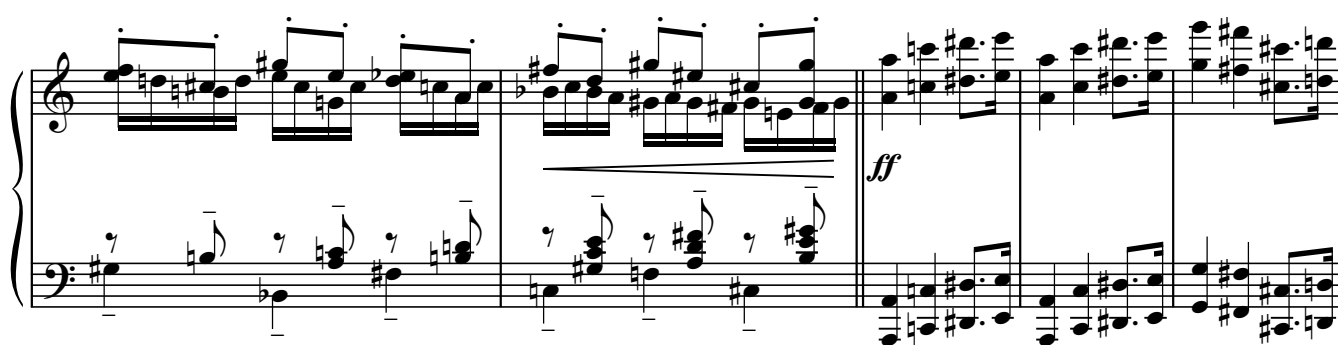
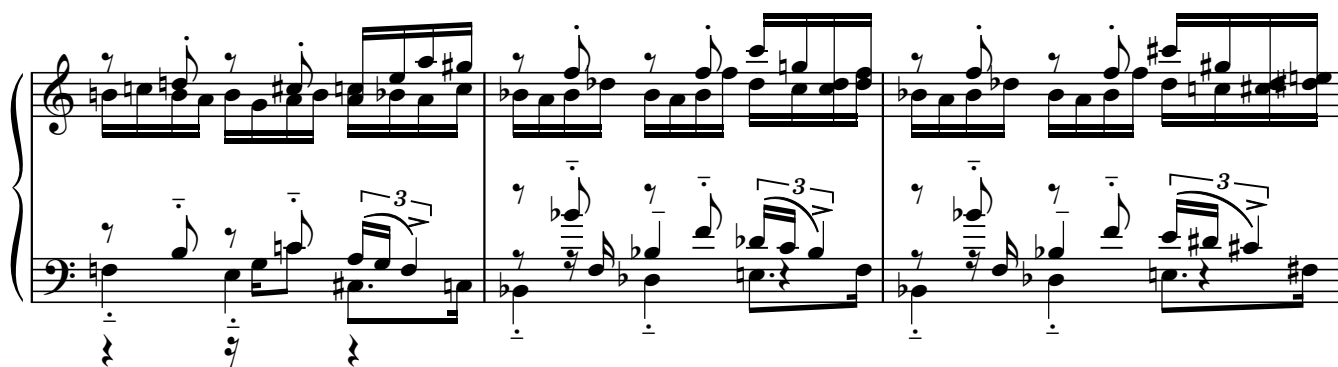
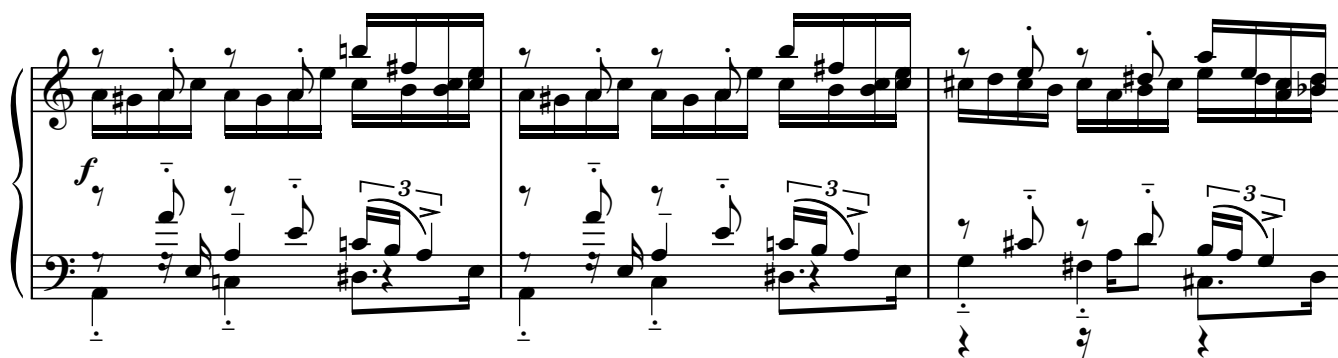
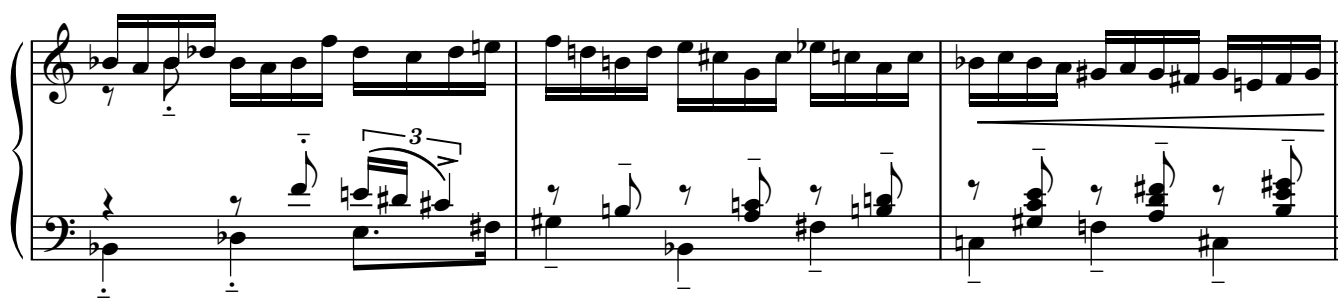

Interlude I

Lento ♩ = 48-52

dolce

mp

p sempre

f

(p)

p

f

(p)

f

mp

The notation includes various musical symbols such as triplets, octaves, and dynamic markings (*f*, *mp*, *p*, *pp*, *mf*, *ff*). The piece concludes with a *rall.* (rallentando) marking and a *a tempo* instruction.

Nachtwalzer

Allegro vivace e sempre pianissimo ♩ = 168

pp sempre

allarg. molto

(allarg. molto) a tempo, ma poco rubato

Fourth system of the musical score, marked with *(rall.)* followed by a dashed line and then *a tempo*. The system contains complex rhythmic patterns and rests.

Fifth system of the musical score, marked with *molto rall.* followed by a dashed line and then *a tempo*. It includes a *sub. ff* (subito fortissimo) marking. The system concludes with a final cadence.

allarg.

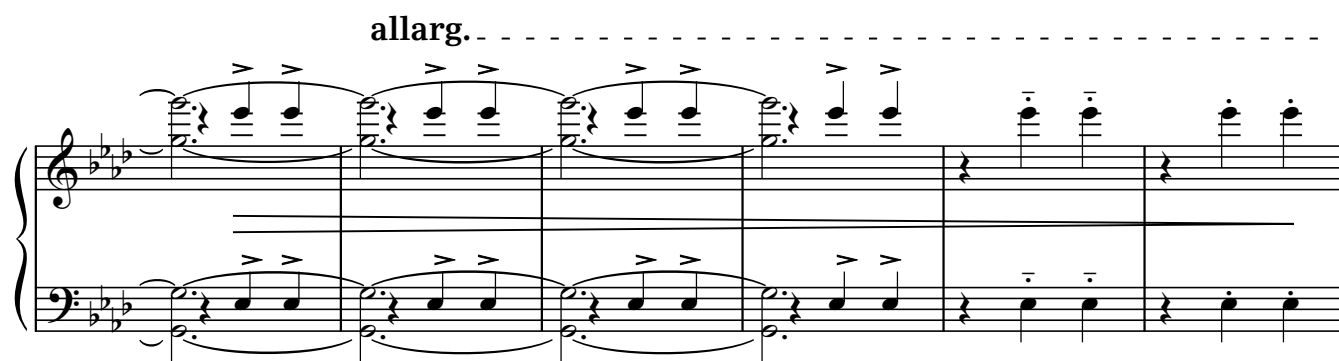

a tempo **rall.**

pp

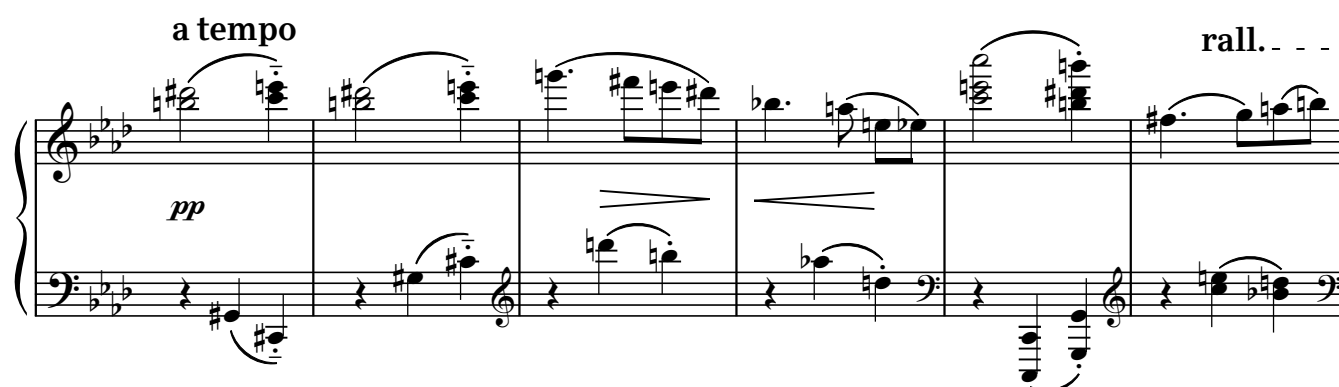

a tempo **allarg.** **Poco sostenuto**

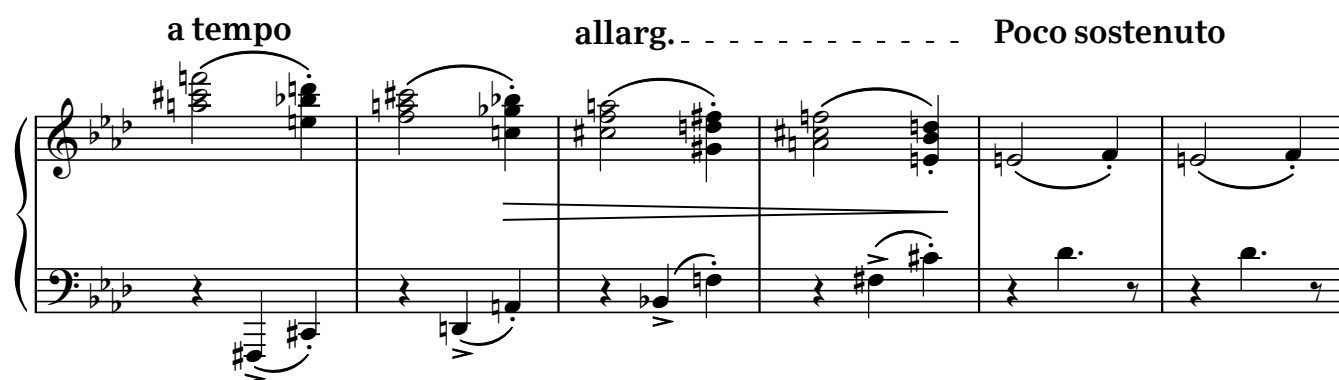

accelerando molto

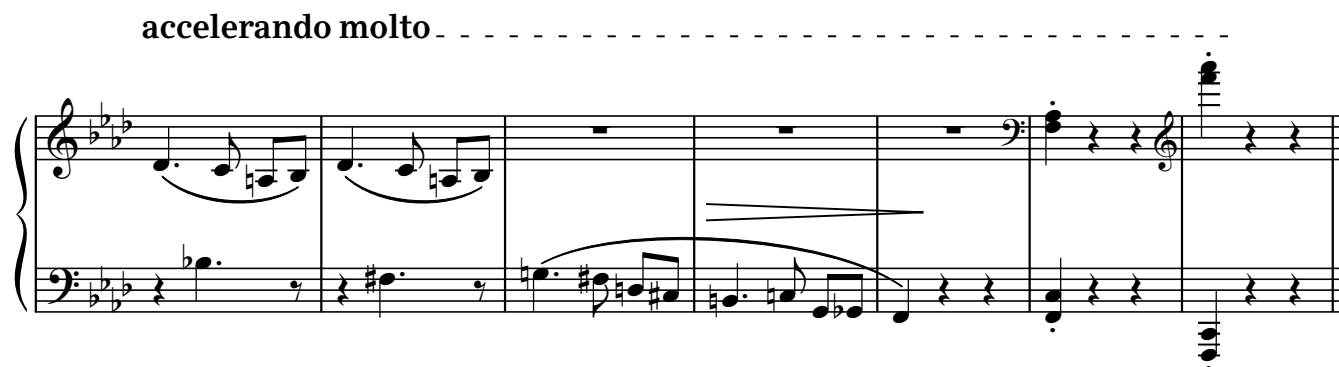

Midnight — Sarabande

Sostenuto $\text{♩} = 76$

p

pocch. a tempo rit.

mf

f

p

mf

Interlude II

Allegro vivace $\text{♩} = \text{♩} = 96$

ff \rightrightarrows *mp*

marcato
f

8 4 3

ff \rightrightarrows *mp*

The notation includes various musical symbols such as notes, rests, accidentals, and dynamic markings. The piece concludes with a final cadence in the bass staff.

Hajdútánc

Allegro molto vivace $\text{♩} = 84$ e poco a poco accelerando al $\text{♩} = 108$

pp poco a poco crescendo al $\text{♩} = 108$ fff

8. - - - - -

pp

(8) - - - - -

(8) - - - - -

(8) - - - - -

(8) - - - - -

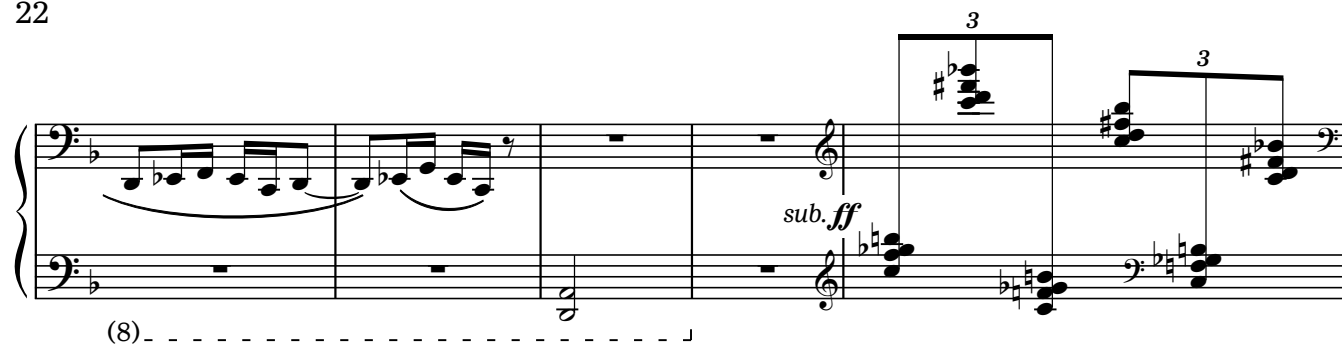

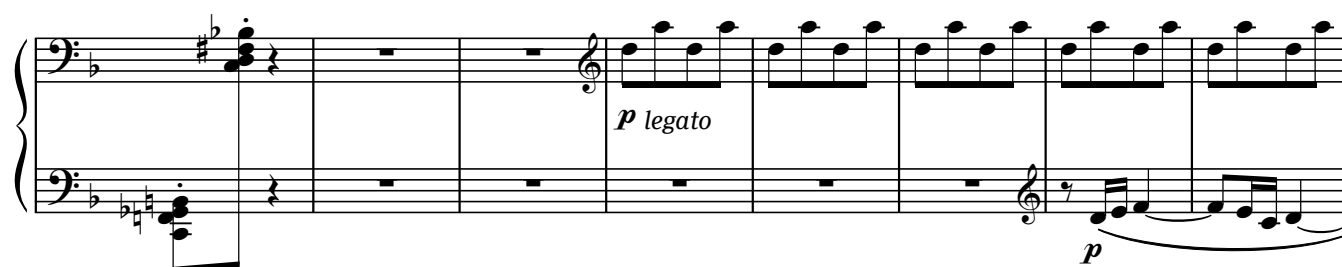

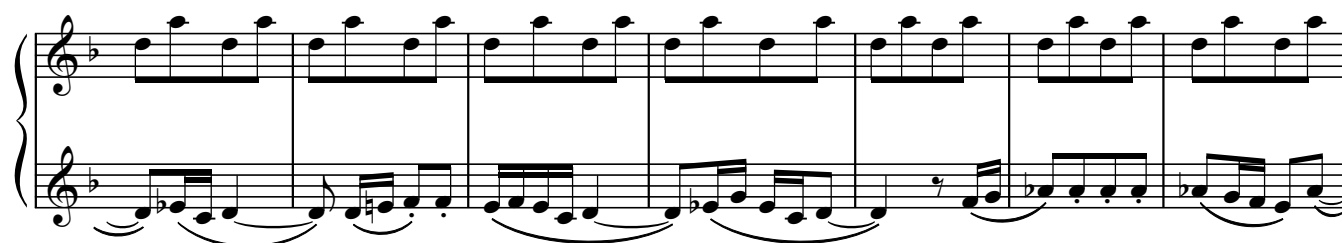

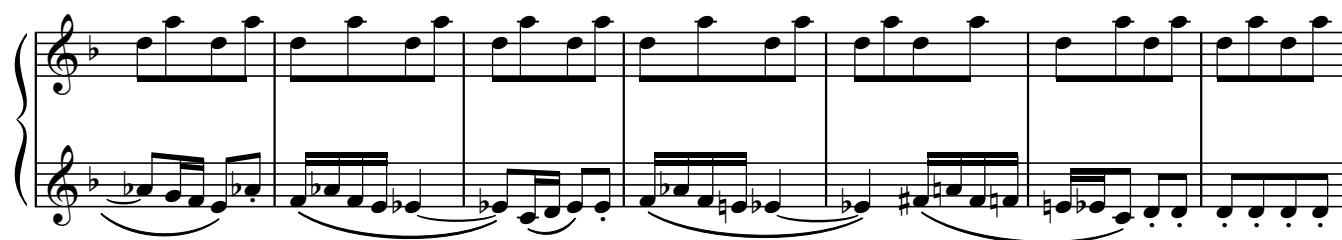

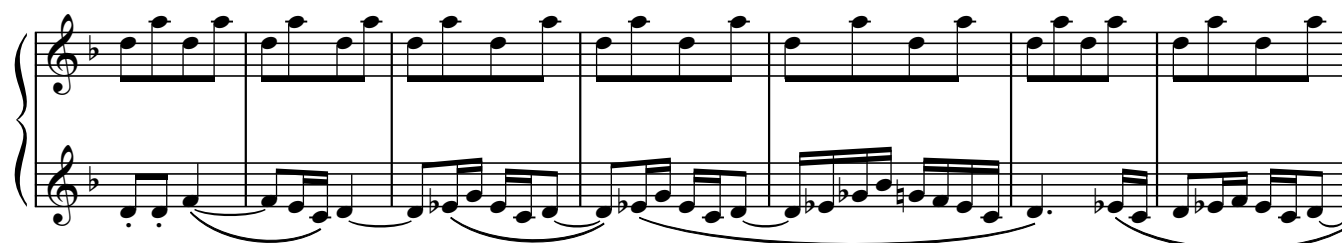

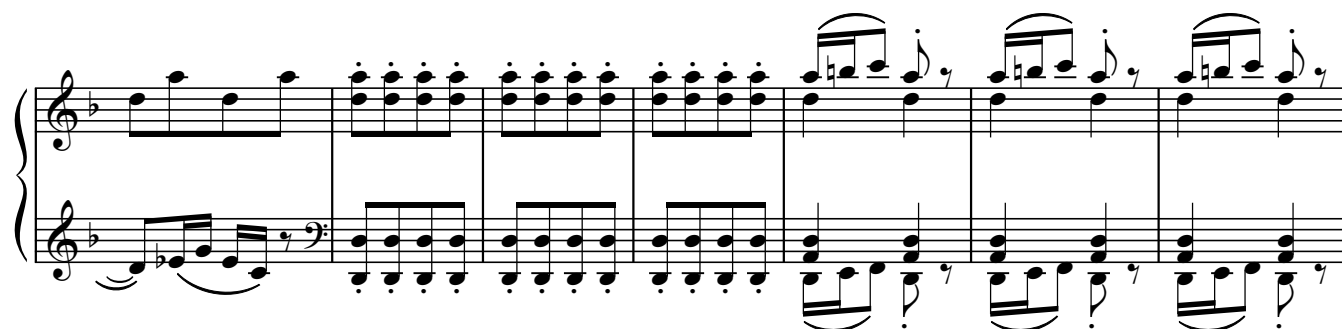

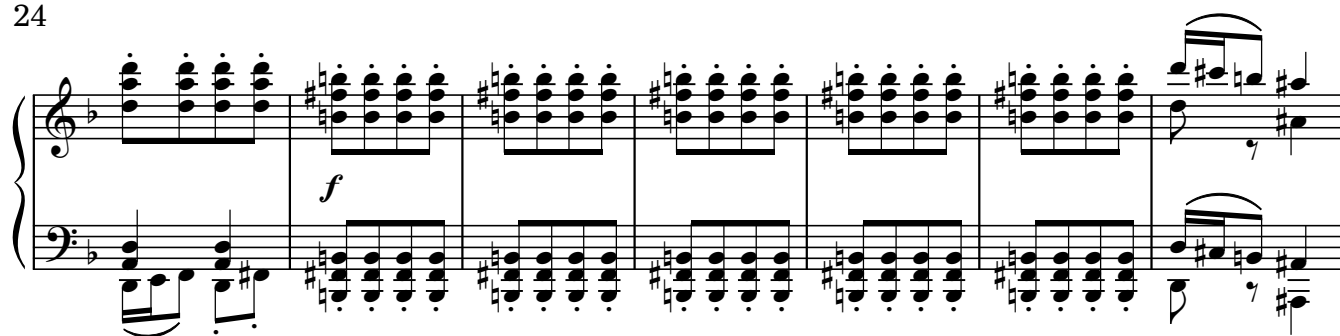

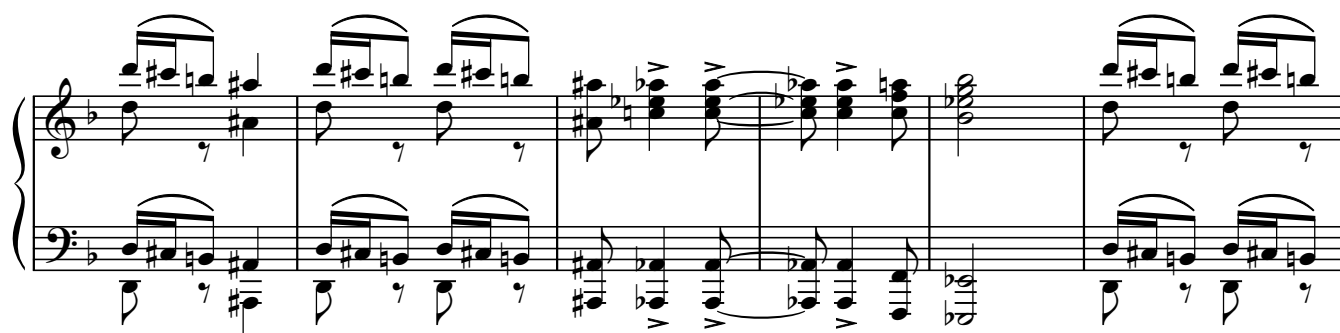

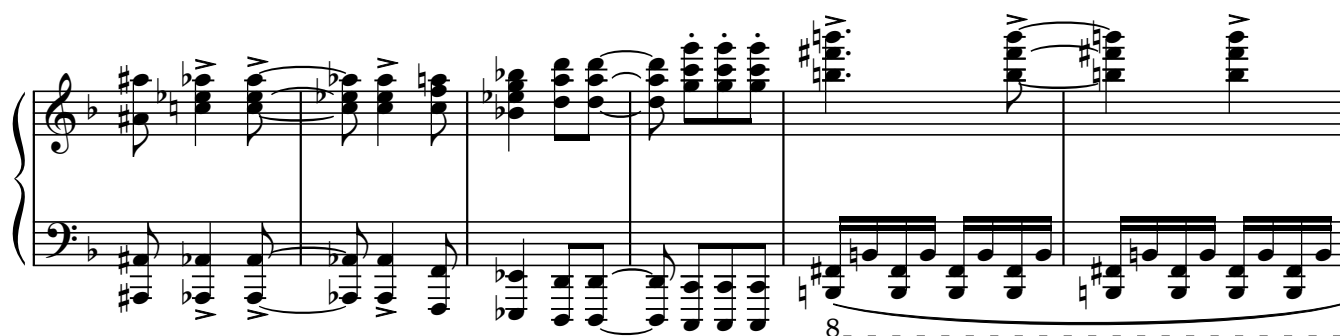

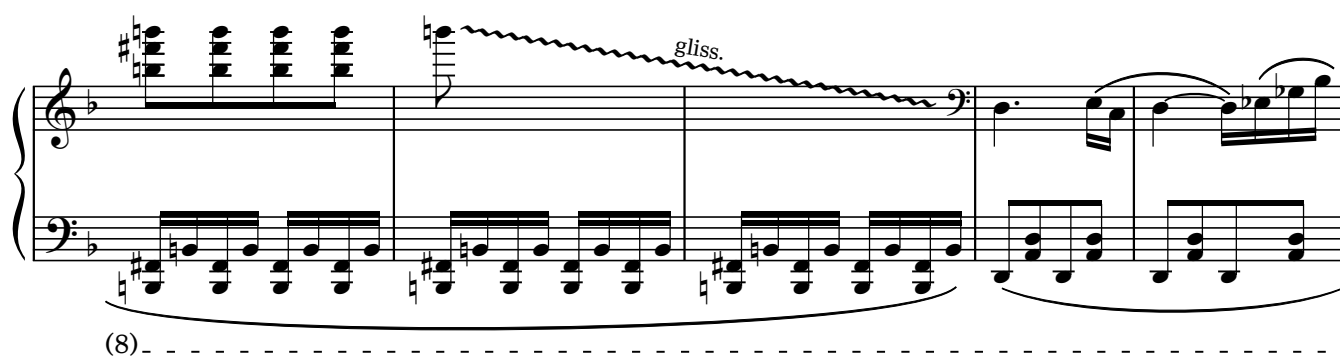

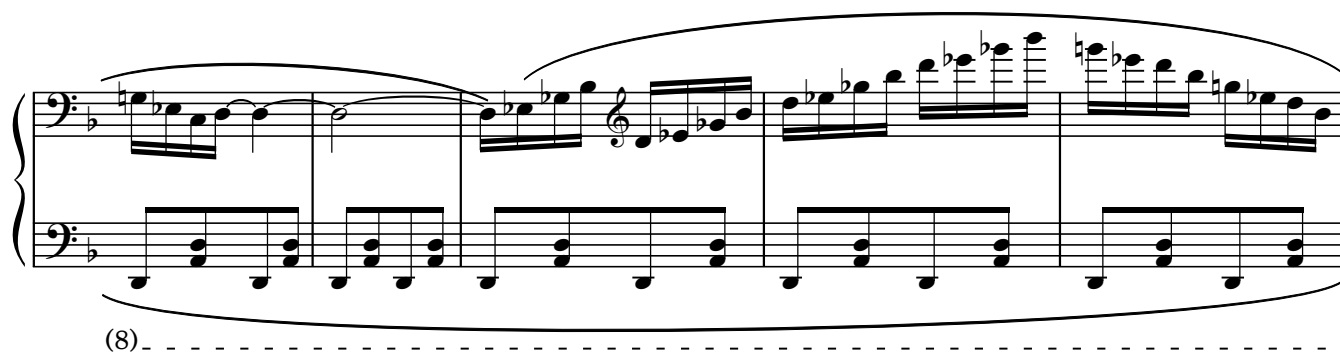

$\text{♩} = 108$

Sirató

Adagio molto lugubre, rubato $\text{♩} = 40-48$

Postlude

Leggero ♩ = 108-102

p

Ped. al fine

8th

in rilievo, cantabile

in rilievo, cantabile

Lento