

SINFONIA in D MAJOR

(from: Cantata 'O Fronde Care')
for 3 Natural Trumpets and Organ

Score (03':20")

Rosa Giacinta Badalli (c.1660 - c.1715)

Arr. Michel Rondeau

Allegro moderato ♩ = 90

Trumpet in C 1

Trumpet in C 2

Trumpet in C 3

Timpani

Organ

C Tpt. 1

C Tpt. 2

C Tpt. 3

Timp.

Org.

SINFONIA in D MAJOR - Badalli - Score

2
7

C Tpt. 1

C Tpt. 2

C Tpt. 3

Timp.

Org.

7

11

C Tpt. 1

C Tpt. 2

C Tpt. 3

Timp.

Org.

11

11

SINFONIA in D MAJOR - Badalli - Score

3

15

C Tpt. 1

C Tpt. 2

C Tpt. 3

Timp.

Org.

19

C Tpt. 1

C Tpt. 2

C Tpt. 3

Timp.

Org.

SINFONIA in D MAJOR - Badalli - Score

4
23

C Tpt. 1

C Tpt. 2

C Tpt. 3

Timp.

Org.

27

C Tpt. 1

C Tpt. 2

C Tpt. 3

Timp.

Org.

27

SINFONIA in D MAJOR - Badalli - Score

5

30

C Tpt. 1

C Tpt. 2

C Tpt. 3

Play 2X

Timp.

Org.

34

C Tpt. 1

C Tpt. 2

C Tpt. 3

Timp.

Org.

SINFONIA in D MAJOR

(from: Cantata 'O Fronde Care')
for 3 Natural Trumpets and Organ

A Trumpets

Rosa Giacinta Badalli (c.1660 - c.1715)

Arr. Michel Rondeau

Allegro moderato ♩ = 90

Trumpet in A 1

Trumpet in A 2

Trumpet in A 3

A Tpt. 1

A Tpt. 2

A Tpt. 3

A Tpt. 1

A Tpt. 2

A Tpt. 3

A Tpt. 1

A Tpt. 2

A Tpt. 3

SINFONIA in D MAJOR - Badalli - A Trumpets

2
15

A Tpt. 1

A Tpt. 2

A Tpt. 3

19

A Tpt. 1

A Tpt. 2

A Tpt. 3

23

A Tpt. 1

A Tpt. 2

A Tpt. 3

27

A Tpt. 1

A Tpt. 2

A Tpt. 3

SINFONIA in D MAJOR - Badalli - A Trumpets

3

30

A Tpt. 1

A Tpt. 2

A Tpt. 3

Play 2X

30

34

A Tpt. 1

A Tpt. 2

A Tpt. 3

34

SINFONIA in D MAJOR

(from: Cantata 'O Fronde Care')
for 3 Natural Trumpets and Organ

D Trumpets

Rosa Giacinta Badalli (c.1660 - c.1715)

Arr. Michel Rondeau

Allegro moderato ♩ = 90

Trumpet in D 1

Trumpet in D 2

Trumpet in D 3

D Tpt. 1

D Tpt. 2

D Tpt. 3

D Tpt. 1

D Tpt. 2

D Tpt. 3

D Tpt. 1

D Tpt. 2

D Tpt. 3

SINFONIA in D MAJOR - Badalli - D Trumpets

2
15

D Tpt. 1

D Tpt. 2

D Tpt. 3

19

D Tpt. 1

D Tpt. 2

D Tpt. 3

23

D Tpt. 1

D Tpt. 2

D Tpt. 3

27

D Tpt. 1

D Tpt. 2

D Tpt. 3

SINFONIA in D MAJOR - Badalli - D Trumpets

3

30

D Tpt. 1

D Tpt. 2

D Tpt. 3

Play 2X

D Tpt. 1: Measure 30 has a half note D4. Measure 31 has a quarter note D4, eighth notes E4, F4, G4, and a quarter note A4. Measure 32 has a half note D4. Measure 33 has a quarter note D4, eighth notes E4, F4, G4, and a quarter note A4. Measure 34 has a quarter note D4, eighth notes E4, F4, G4, and a quarter note A4.

D Tpt. 2: Measure 30 has a quarter note D4, eighth notes E4, F4, G4, and a quarter note A4. Measure 31 has a quarter note D4, eighth notes E4, F4, G4, and a quarter note A4. Measure 32 has a half note D4. Measure 33 has a quarter note D4, eighth notes E4, F4, G4, and a quarter note A4. Measure 34 has a quarter note D4, eighth notes E4, F4, G4, and a quarter note A4.

D Tpt. 3: Measure 30 has a quarter note D4, eighth notes E4, F4, G4, and a quarter note A4. Measure 31 has a quarter note D4, eighth notes E4, F4, G4, and a quarter note A4. Measure 32 has a half note D4. Measure 33 has a quarter note D4, eighth notes E4, F4, G4, and a quarter note A4. Measure 34 has a quarter note D4, eighth notes E4, F4, G4, and a quarter note A4.

34

D Tpt. 1

D Tpt. 2

D Tpt. 3

D Tpt. 1: Measure 34 has a half note D4. Measure 35 has a half note D4. Measure 36 has a half note D4. Measure 37 has a quarter note D4, eighth notes E4, F4, G4, and a quarter note A4.

D Tpt. 2: Measure 34 has a half note D4. Measure 35 has a half note D4. Measure 36 has a half note D4. Measure 37 has a quarter note D4, eighth notes E4, F4, G4, and a quarter note A4.

D Tpt. 3: Measure 34 has a quarter note D4, eighth notes E4, F4, G4, and a quarter note A4. Measure 35 has a quarter note D4, eighth notes E4, F4, G4, and a quarter note A4. Measure 36 has a quarter note D4, eighth notes E4, F4, G4, and a quarter note A4. Measure 37 has a quarter note D4, eighth notes E4, F4, G4, and a quarter note A4.

SINFONIA in D MAJOR

(from: Cantata 'O Fronde Care')
for 3 Natural Trumpets and Organ

Timpani

Rosa Giacinta Badalli (c.1660 - c.1715)

Arr. Michel Rondeau

Allegro moderato ♩ = 90

A-D

6

11

19

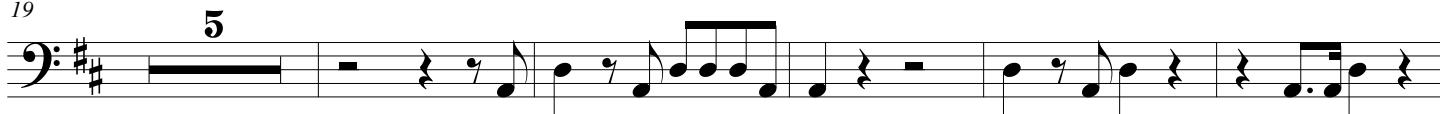

29

SINFONIA in D MAJOR

(from: Cantata 'O Fronde Care')
for 3 Natural Trumpets and Organ

Rosa Giacinta Badalli (c.1660 - c.1715)

Arr. Michel Rondeau

Organ

Trumpet in C 1

Trumpet in C 2

Trumpet in C 3

Timpani

Organ

Allegro moderato ♩ = 90

C Tpt. 1

C Tpt. 2

C Tpt. 3

Timp.

Org.

SINFONIA in D MAJOR - Badalli - Organ

2

C Tpt. 1

C Tpt. 2

C Tpt. 3

Timp.

Org.

7

C Tpt. 1

C Tpt. 2

C Tpt. 3

Timp.

Org.

11

SINFONIA in D MAJOR - Badalli - Organ

3

15

C Tpt. 1

C Tpt. 2

C Tpt. 3

Timp.

Org.

19

C Tpt. 1

C Tpt. 2

C Tpt. 3

Timp.

Org.

SINFONIA in D MAJOR - Badalli - Organ

4

23

C Tpt. 1

C Tpt. 2

C Tpt. 3

Timp.

Org.

27

C Tpt. 1

C Tpt. 2

C Tpt. 3

Timp.

Org.

SINFONIA in D MAJOR - Badalli - Organ

5

30

C Tpt. 1

C Tpt. 2

C Tpt. 3

Play 2X

Timp.

Org.

34

C Tpt. 1

C Tpt. 2

C Tpt. 3

Timp.

Org.