

Viola

Jan BRANDTS BUYS (1868-1933)

MEERESSANG

(*De Zang der Zee*)

op. 4 (1895)

Viola

MEERESSANG

(De Zang der Zee)

op. 4 (1895)

Andante sostenuto con molto espressione

9 *p* **A**

18 *pp* **B**

27 *mf* *pp* *ff* **C** *poco rit.*

36 *ff*

41 *Maestoso* *ff* 9

44

47

50 **D** 2 10

56 3

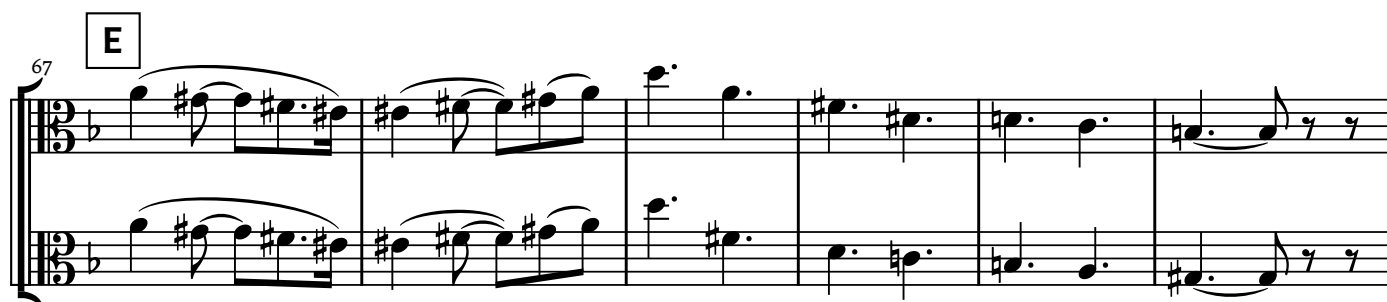

132 arco *pp*

136

140 L pizz. *ff* pizz. *ff*

146 arco *f* arco *f*

153 M 4 *mp*

161 *mf*

166 N pizz. pizz.

173 arco pizz. arco pizz. arco

180 cresc.

185 **O** ff

194 pizz. arco pizz. arco am Frosch ff

200 **P**

207 pizz. ff

212 arco

217 poco rit. **Q** Molto meno mosso pizz. 2

224 arco
con sord.

p arco
con sord.

p

233

3

R

242 senza sord.

Tempo I

pp

p

250

S

259

T

p

f

268

p

f

mf

ff

277

U

trm

pp

pizz.

pp

pizz.

283

f

p

289

294

294

V

300

[illegible]

308

315

315

arco

pp

326

330

330

334

334

arco
f
arco
f
ff
ff

340

340

Y 4

350

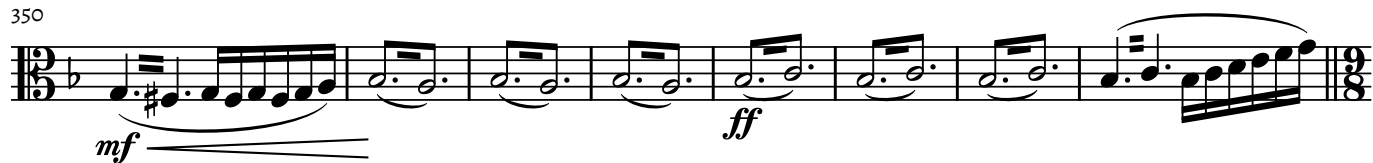
**Z** Maestoso

358

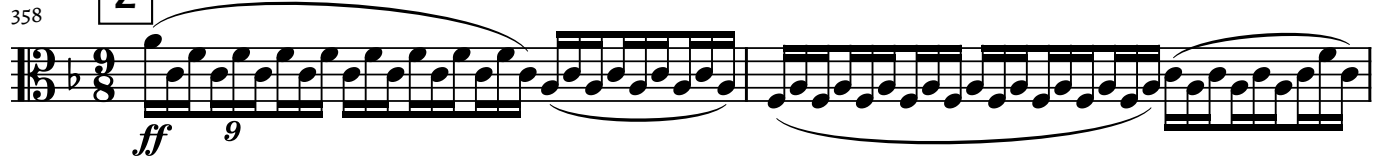

360

362

364

366

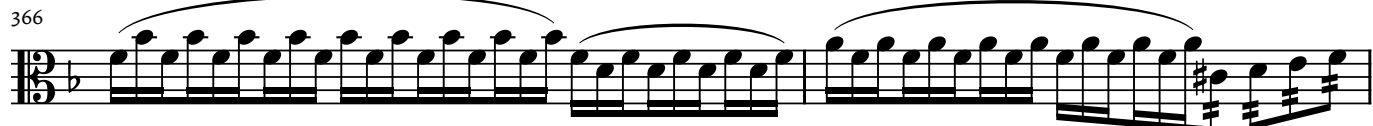

368

370

372

[373]

