

Piccolo

# La Boheme Suite No. 2

Puccini/Johnson

**Allegro vivace**

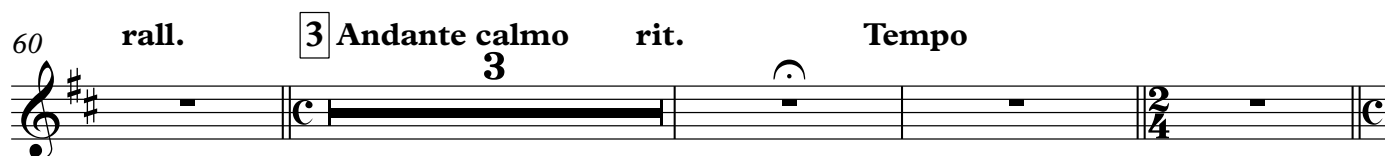
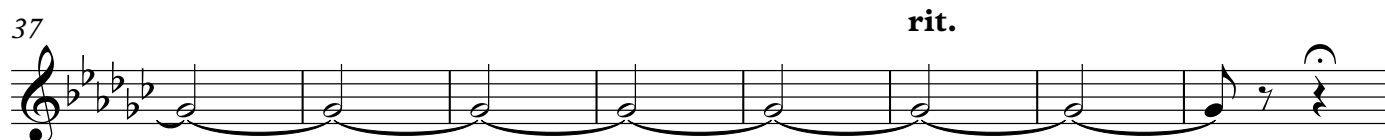
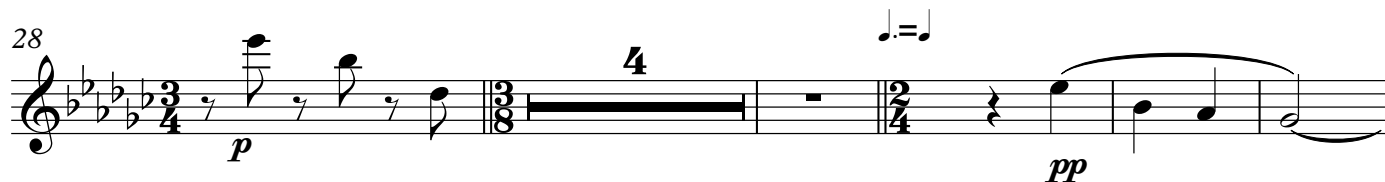
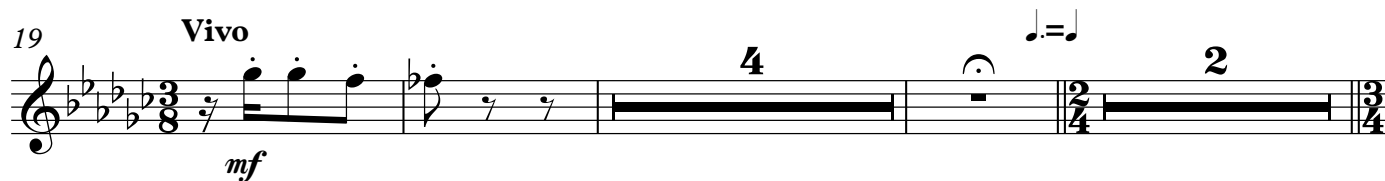
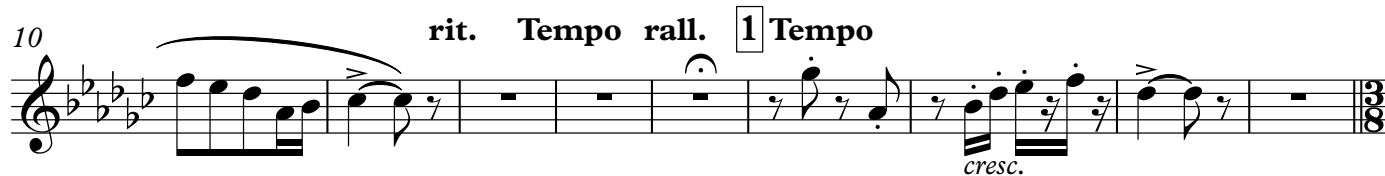

77 **4** Allegretto moderato **5** poco rall. **2** A tempo **8** poco rall. **2**

95 **5** Andante sostenuto molto **6** poco allarg. **3** rall. **2**

106 **4** *tr* *tr* *p* *pp*

112 **Tempo, ma calmo** **2** **3** **6** Allegretto giocoso **3** *f*

123 **14** *f*

**Più mosso** 141 **7** **2** *f*

150 **3**

160 **8** *mf* *p*

165 **10** **9** **6**

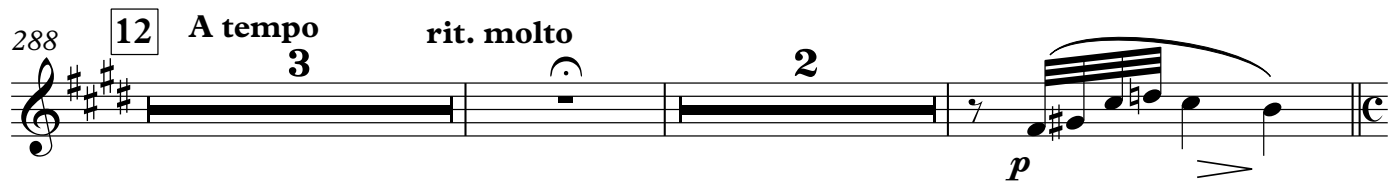
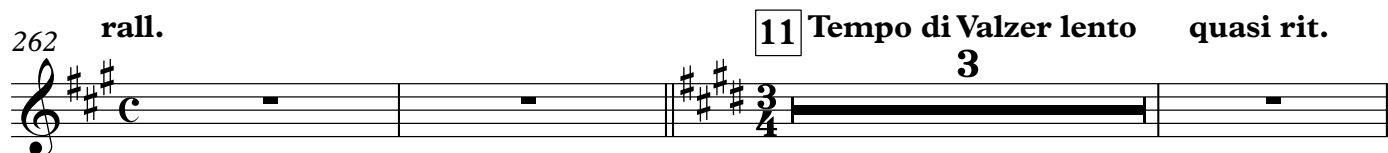
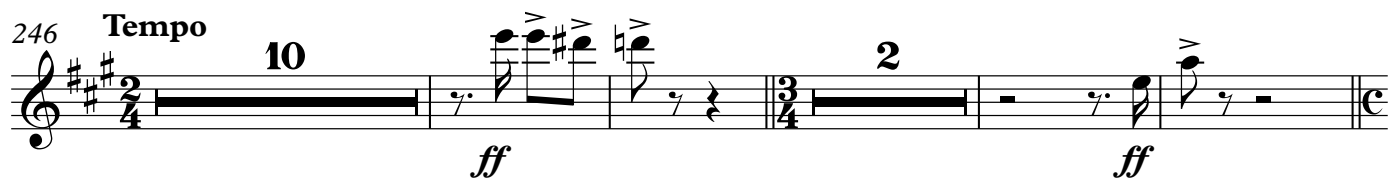
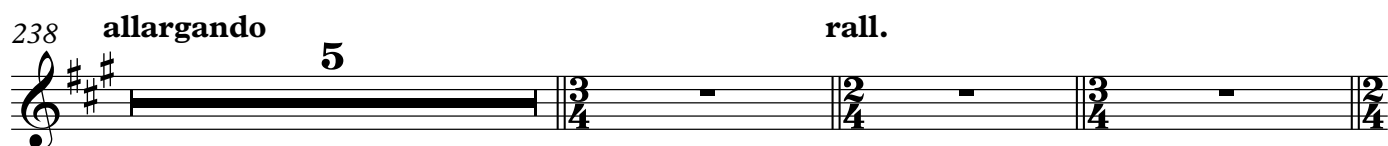
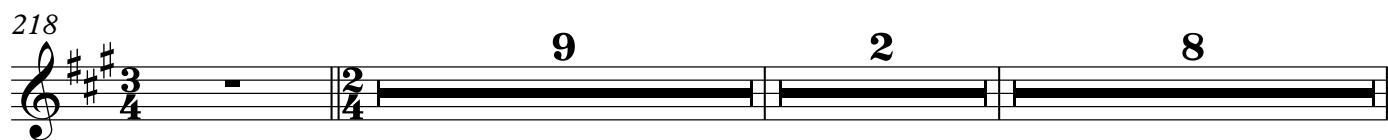
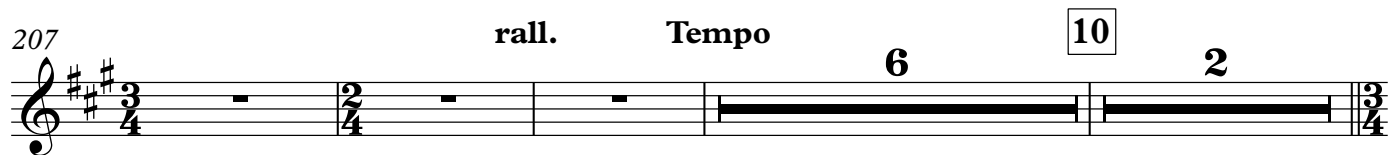
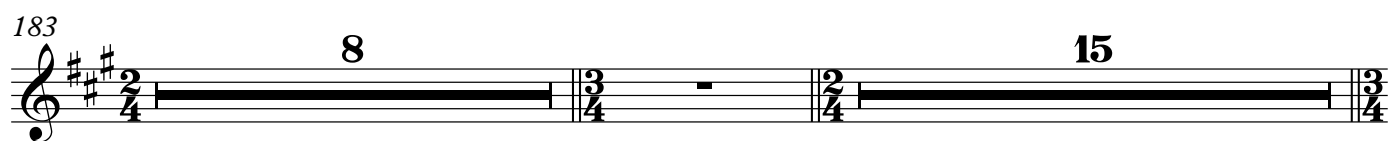

295 13 **quasi rit.**

*p*

300 **Tempo** **quasi rit.** **Tempo**

*p*

307

*cresc.*

*f*

312 **animato** **allarg.** 14 **Poco animato** **poco rall.**

*7*

328 **Tempo** **poco rall.**

*p*

*mf*

332 **A tempo ed incalz.**

*p*

*cresc.*

*f*

*p*

336 15

*mp*

*2*

*3*

*2*

343 *f* 6 *f* 6

346 *poco rit.* *mf* *Tempo* *poco rit.*

349 *Tempo* *poco allarg.* 3 *p* *f*

357 16 *A tempo* *fff* *allargando*

360 *Meno mosso* *rit.* *Allegro (alla marcia)* 17 *ppp* 7

374 *cresc. poco a poco*

384 18 6 *mf* 3 3 3

397 *f* 2 *f* 3 3 3 3

408 *p* *f*

415 19 14

*mf*

435 4

*mf*

445 20 *ff*

*ff*

455

*ff*

464 21 3 *ff*

*ff*

475

*ff*

483 22 3/4 *ff*

*ff*

492 **allarg. e sostenendo**

*allarg. e sostenendo*

## Flute 1

## La Boheme Suite No. 2

Puccini/Johnson

Allegro vivace

*ff* *pp* *molto staccato*

*rit.* *Tempo rall.* **1** *pp* *cresc.*

*Vivo* *mf* *p*

*sfz* *p*

*p* *>* *pp*

*rit.*

*molto rall.* **2** *pp* *pp*

*rall.* **3** *Andante calmo* *rit.* *Tempo* *tr* *tr*

*rall.* **2** *A tempo* *pp* *pp*

72 **Lentamente** **5** **4 Allegretto moderato**

82 **poco rall. A tempo** **3**

92 **poco rall.** **5 Andante sostenuto molto**

97 **poco allarg.** **tenuto** **ff rall.**

101 **dim.** **p**

106 **p** **tr**

111 **Tempo, ma calmo** **2** **3**

**Allegretto giocoso** **6** **2** **f > p** **f** **f**

127 **5** **cresc.** **f**

**Più mosso**

139 *f*

146

154 *cresc.* *mf*

161 *p* *f*

167 *pp*

176 *pp*

182 *p*

191 **15**

209 **rall.** **Tempo**

211 *p* 2 10 2

218 6 *p*

230 *allargando* *cresc.*

238 *f* *rall.* *Tempo* *mp*

243 *p* *dim.*

249 3 *p* *f* *ff* *rall.*

258 2 *ff*

263 11 *Tempo di Valzer lento* *p*

267 *quasi rit.* *A tempo* *quasi rit.* *A tempo* *p*

275 *allargano* *A tempo* 3

280 **rit. molto** **A tempo**

283 **rall. molto** **A tempo**

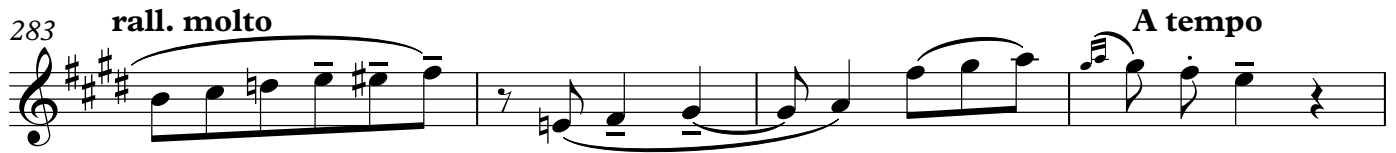

287 **poco rall.** **12** **A tempo** **rit. molto**

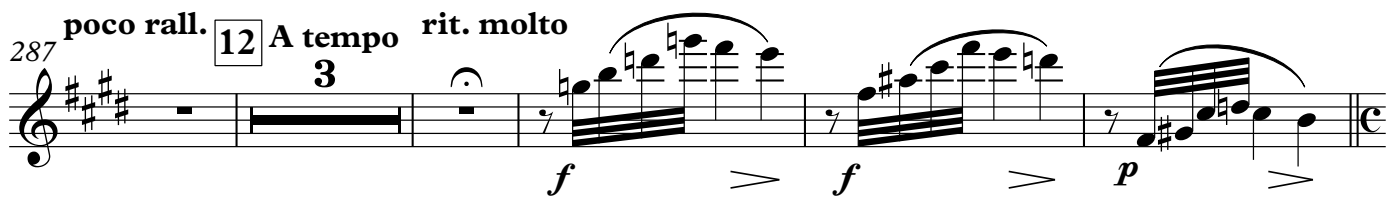

295 **13**

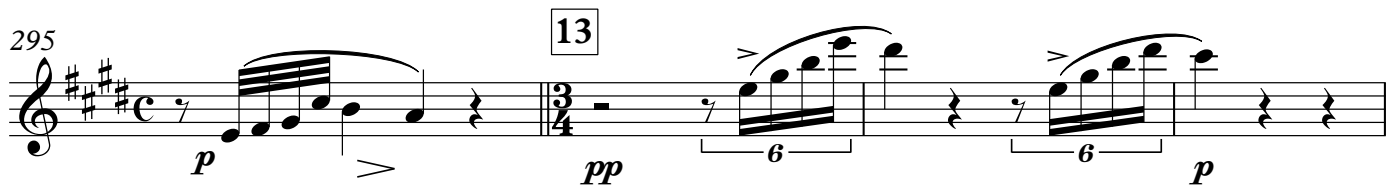

299 **quasi rit.** **Tempo** **quasi rit.** **Tempo**

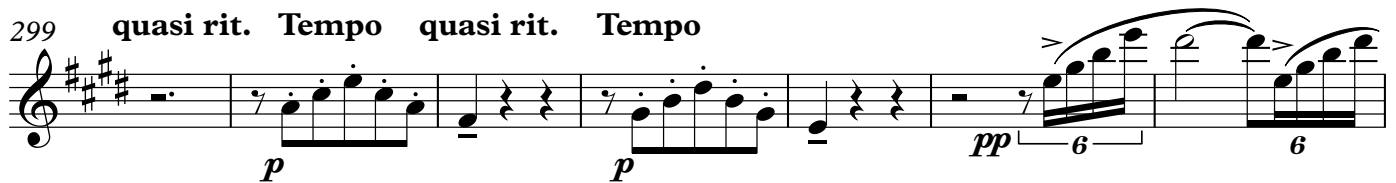

306 **cresc.** **f** **p**

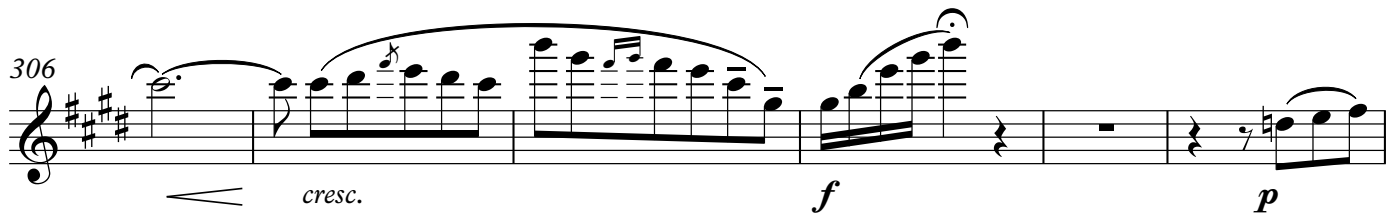

312 **animato**

319 **allarg.** **14** **Poco animato** **2**

323

*p* *p*

327 *poco rall.* **Tempo**

*p*

330 *poco rall.* **A tempo ed incalz.**

*mf* *p* *cresc.*

334

*f* *p*

337 **15**

*pp* *mp*

342

*p* *cresc. molto* *f*

344

*f*

346 *poco rit.* **Tempo** *poco rit.*

*p*

349 **Tempo**

*f* 6 6

353 **poco allarg.**

*p* *f*

357 **16 A tempo**

*fff* **allargando**

360 **Meno mosso**

*p* *pp*

366 **rit.** **17 Allegro (alla marcia)**

*p* *pp*

388 **18**

*f* *mf* 3 3 3

399

*f* *f* 2 3

408 *p*

413 *f*

419 **19** *mf* *pp*

428 *pp*

436 *ff*

445 **20** **19** **21** *ff*

487 **22** *ff* allarg. e sostenendo

493

Flute 2  
Piccolo

La Boheme Suite No. 2

Puccini/Johnson

**Allegro vivace**

Flute

*ff* *pp* *molto staccato*

7

12 **rit. Tempo rall.** **1** **Tempo** *pp* *cresc.*

19 **Vivo** *mf* *p*

25 *sfz* *p*

29 **4** **8** **2** **rit.**

45 **molto rall.** **3** **2** **Andante lento** **5** *pp* *pp* **3**

60 **rall.** **3** **Andante calmo**

64 **rit.** **Tempo**

*pp*

69 **rall.** **A tempo** **Lentamente** **4 Allegretto moderato**

82 **poco rall.** **A tempo** **poco rall.**

95 **5 Andante sostenuto molto** **3** ***ff***

101 **poco allarg.** **tenuto** **dim.** **rall.** **2**

106 ***p***

111 **Tempo, ma calmo** ***pp*** ***mp*** **3**

118 **6 Allegretto giocoso** ***f > p*** ***f*** ***f***

127 **5** ***cresc.*** ***f***

**Più mosso**

139 *f*

146

154 *cresc.* *mf*

161 *f*

168 *pp*

176 *pp*

182 *p*

191

209 *rall.* **Tempo**

6 10 2

219 **allargando** 18 *f* *<*

243 **rall.** **Tempo** 4 *più p*

254 *p* *<* *f* *ff* 2 *ff*

262 **rall.** [11] **Tempo di Valzer lento** 3 **quasi rit.**

268 **A tempo** **quasi rit.** **A tempo** 3 *p*

275 **allargano** 2 **A tempo** 3 **rit. molto** 2 **A tempo** **rall. molto** *p*

286 **A tempo** **poco rall.** [12] **A tempo** *p cresc.*

291 **rit. molto** *cresc.* *f* *>* *f* *>*

295 [13] 2 *p* **quasi rit.**

300 **Tempo** **quasi rit.** **Tempo**

*p* *p* *pp* 6 6

306 *cresc.* *f* *p*

312 **animato**

318 **allarg.** **14 Poco animato** 2 *p* *p*

325 **poco rall.** **Tempo** *p*

330 **poco rall.** **A tempo ed incalz.** *mf* *p* *cresc.*

334 *f* *p*

337 **15** 5

342 *p* *cresc. molto* *f* 6

344 6

346 *p* *poco rit.* *Tempo* *poco rit.*

349 *Tempo* *f* 6 6

353 *p* *f* *poco allarg.*

357 **16** *A tempo* *fff* *allargando*

360 *Meno mosso* *7* *rit.* *Piccolo* **17** *Allegro (alla marcia)* *ppp*

374 *cresc. poco a poco*

384 **18** *Flute* *4* *f* *mf* 3

396 **19**

405 **14**

427 **20**

434 **7**

445 Piccolo **21**

455 **3**

464 **22**

475 **3**

483 **2**

492 **allarg. e sostenendo** **2**