

# Canzon Seconda

*Pour ensemble d'instruments anciens*

Recercari et canzon franzese... in partitura  
 Roma, Bartolomeo Zannetti (1615)  
 RISM [F 1860]

**Girolamo Frescobaldi**

Primo Tono  
 C

6

11

16

System 1 (measures 16-20) features four staves. The top staff has whole rests in measures 16-18, followed by a half note G4 and a half note F#4 in measure 19, and a half note E4 and a half note D4 in measure 20. The second staff has a whole rest in measure 16, followed by quarter notes G4, A4, Bb4, and C5 in measure 17, quarter notes Bb4, A4, G4, and F4 in measure 18, quarter notes E4, D4, C4, and B3 in measure 19, and quarter notes A3, G3, F3, and E3 in measure 20. The third staff has quarter notes G4, A4, B4, and C5 in measure 16, quarter notes B4, A4, G4, and F4 in measure 17, quarter notes E4, D4, C4, and B3 in measure 18, quarter notes A3, G3, F3, and E3 in measure 19, and a half note D3 in measure 20. The bottom staff has quarter notes G3, A3, B3, and C4 in measure 16, quarter notes B3, A3, G3, and F3 in measure 17, quarter notes E3, D3, C3, and B2 in measure 18, quarter notes A2, G2, F2, and E2 in measure 19, and a half note D2 in measure 20.

21

System 2 (measures 21-25) features four staves. The top staff has a half note G4 and a half note F#4 in measure 21, a whole note E4 in measure 22, a whole rest in measure 23, a half note G4 and a half note F#4 in measure 24, and a half note E4 and a half note D4 in measure 25. The second staff has a whole note G4 in measure 21, a whole note F#4 in measure 22, a whole rest in measure 23, a whole rest in measure 24, and a half note G4 and a half note F#4 in measure 25. The third staff has quarter notes G4, A4, B4, and C5 in measure 21, quarter notes B4, A4, G4, and F4 in measure 22, quarter notes E4, D4, C4, and B3 in measure 23, quarter notes A3, G3, F3, and E3 in measure 24, and a half note D3 in measure 25. The bottom staff has quarter notes G3, A3, B3, and C4 in measure 21, quarter notes B3, A3, G3, and F3 in measure 22, quarter notes E3, D3, C3, and B2 in measure 23, quarter notes A2, G2, F2, and E2 in measure 24, and a half note D2 in measure 25.

26

System 3 (measures 26-30) features four staves. The top staff has a half note G4 and a half note F#4 in measure 26, a half note E4 and a half note D4 in measure 27, a half note C4 and a half note B3 in measure 28, a half note A3 and a half note G3 in measure 29, and a half note F3 and a half note E3 in measure 30. The second staff has quarter notes G4, A4, B4, and C5 in measure 26, quarter notes B4, A4, G4, and F4 in measure 27, quarter notes E4, D4, C4, and B3 in measure 28, quarter notes A3, G3, F3, and E3 in measure 29, and a half note D3 in measure 30. The third staff has quarter notes G4, A4, B4, and C5 in measure 26, quarter notes B4, A4, G4, and F4 in measure 27, quarter notes E4, D4, C4, and B3 in measure 28, quarter notes A3, G3, F3, and E3 in measure 29, and a half note D3 in measure 30. The bottom staff has quarter notes G3, A3, B3, and C4 in measure 26, quarter notes B3, A3, G3, and F3 in measure 27, quarter notes E3, D3, C3, and B2 in measure 28, quarter notes A2, G2, F2, and E2 in measure 29, and a half note D2 in measure 30.

31

System 4 (measures 31-35) features four staves. The top staff has a half note G4 and a half note F#4 in measure 31, a half note E4 and a half note D4 in measure 32, a half note C4 and a half note B3 in measure 33, a half note A3 and a half note G3 in measure 34, and a half note F3 and a half note E3 in measure 35. The second staff has quarter notes G4, A4, B4, and C5 in measure 31, quarter notes B4, A4, G4, and F4 in measure 32, quarter notes E4, D4, C4, and B3 in measure 33, quarter notes A3, G3, F3, and E3 in measure 34, and a half note D3 in measure 35. The third staff has quarter notes G4, A4, B4, and C5 in measure 31, quarter notes B4, A4, G4, and F4 in measure 32, quarter notes E4, D4, C4, and B3 in measure 33, quarter notes A3, G3, F3, and E3 in measure 34, and a half note D3 in measure 35. The bottom staff has quarter notes G3, A3, B3, and C4 in measure 31, quarter notes B3, A3, G3, and F3 in measure 32, quarter notes E3, D3, C3, and B2 in measure 33, quarter notes A2, G2, F2, and E2 in measure 34, and a half note D2 in measure 35.

37

System 37-42: This system contains six measures of music. The first staff (treble clef) begins with a key signature of one flat and a common time signature. It features a melodic line with eighth and sixteenth notes, including a flat accidental in the second measure. The second staff (treble clef) is mostly rests, with a melodic entry in the fifth measure. The third staff (treble clef, marked with an '8') contains a steady eighth-note accompaniment. The fourth staff (bass clef) provides a harmonic foundation with quarter and eighth notes, including a flat accidental in the fourth measure. The system concludes with a double bar line and a 3/2 time signature change.

43

3/2

System 43-48: This system contains six measures of music in 3/2 time. The first staff (treble clef) has a melodic line with half and quarter notes. The second staff (treble clef) continues the melody with a flat accidental in the fourth measure. The third staff (treble clef, marked with an '8') features a consistent eighth-note accompaniment. The fourth staff (bass clef) provides a steady quarter-note accompaniment. The system ends with a double bar line.

49

System 49-54: This system contains six measures of music. The first staff (treble clef) has a melodic line with quarter and eighth notes. The second staff (treble clef) features a melodic line with a flat accidental in the fourth measure. The third staff (treble clef, marked with an '8') has a steady eighth-note accompaniment. The fourth staff (bass clef) provides a harmonic base with quarter and eighth notes. The system concludes with a double bar line.

55

System 55-60: This system contains six measures of music. The first staff (treble clef) has a melodic line with quarter and eighth notes, including a sharp accidental in the fourth measure. The second staff (treble clef) continues the melody with a flat accidental in the third measure. The third staff (treble clef, marked with an '8') features a steady eighth-note accompaniment. The fourth staff (bass clef) provides a harmonic base with quarter and eighth notes. The system ends with a double bar line.

61

System 61-65: This system contains five measures of music. The first staff (treble clef) begins with a whole rest, followed by a half note G4, a quarter note A4, and a dotted quarter note Bb4. The second staff (treble clef) starts with a whole rest, then a quarter note G4, a quarter note A4, a quarter note Bb4, and a half note A4. The third staff (treble clef) begins with a half note G4, a quarter note A4, and a half note Bb4. The fourth staff (bass clef) starts with a half note G3, a quarter note A3, and a half note Bb3. The fifth measure of this system features a whole rest in the first three staves and a half note G3 in the fourth staff.

66

System 66-70: This system contains five measures of music. The first staff (treble clef) begins with a quarter rest, followed by a quarter note G4, a quarter note A4, a quarter note Bb4, and a half note A4. The second staff (treble clef) starts with a half note G4, a quarter note A4, a quarter note Bb4, and a half note A4. The third staff (treble clef) begins with a half note G4, a quarter note A4, a quarter note Bb4, and a half note A4. The fourth staff (bass clef) starts with a half note G3, a quarter note A3, a quarter note Bb3, and a half note A3. The fifth measure of this system features a quarter rest in the first three staves and a half note G3 in the fourth staff.

71

System 71-75: This system contains five measures of music. The first staff (treble clef) begins with a quarter rest, followed by a quarter note G4, a quarter note A4, a quarter note Bb4, and a half note A4. The second staff (treble clef) starts with a half note G4, a quarter note A4, a quarter note Bb4, and a half note A4. The third staff (treble clef) begins with a half note G4, a quarter note A4, a quarter note Bb4, and a half note A4. The fourth staff (bass clef) starts with a half note G3, a quarter note A3, a quarter note Bb3, and a half note A3. The fifth measure of this system features a quarter rest in the first three staves and a half note G3 in the fourth staff.

76

System 76-80: This system contains five measures of music. The first staff (treble clef) begins with a quarter rest, followed by a quarter note G4, a quarter note A4, a quarter note Bb4, and a half note A4. The second staff (treble clef) starts with a half note G4, a quarter note A4, a quarter note Bb4, and a half note A4. The third staff (treble clef) begins with a half note G4, a quarter note A4, a quarter note Bb4, and a half note A4. The fourth staff (bass clef) starts with a half note G3, a quarter note A3, a quarter note Bb3, and a half note A3. The fifth measure of this system features a quarter rest in the first three staves and a half note G3 in the fourth staff.

81

Sheet music for 'The Rose Tree' in G major, 2/4 time. The score consists of four staves. The first staff is the vocal melody, the second is the piano accompaniment, the third is the guitar accompaniment, and the fourth is the bass line. The music is in 2/4 time and features a key signature of one sharp (F#).

86

Sheet music for 'The Rose Tree' in G major, 2/4 time. The score is for four staves: Treble 1, Treble 2, Treble 3 (8), and Bass. The key signature has one sharp (F#). The melody is in Treble 1. The accompaniment is in Treble 2, Treble 3, and Bass. The piece ends with a double bar line.

[illegible]

96

102

System 102: Four staves (treble and bass clef, with an 8-measure repeat sign on the third staff). The music is in B-flat major. The first staff has a whole rest. The second staff has a half note B-flat, a half note D, and a half note F. The third staff has a half note G, a half note A, and a half note B. The fourth staff has a half note C, a half note D, and a half note E. The system ends with a double bar line.

107

System 107: Four staves. The first staff has a half note G, a half note A, and a half note B. The second staff has a half note C, a half note D, and a half note E. The third staff has a half note F, a half note G, and a half note A. The fourth staff has a half note B, a half note C, and a half note D. The system ends with a double bar line.

112

System 112: Four staves. The first staff has a half note G, a half note A, and a half note B. The second staff has a half note C, a half note D, and a half note E. The third staff has a half note F, a half note G, and a half note A. The fourth staff has a half note B, a half note C, and a half note D. The system ends with a double bar line.

117

System 117: Four staves. The first staff has a half note G, a half note A, and a half note B. The second staff has a half note C, a half note D, and a half note E. The third staff has a half note F, a half note G, and a half note A. The fourth staff has a half note B, a half note C, and a half note D. The system ends with a double bar line.

# Canzon Seconda

*Pour ensemble d'instruments anciens*

Recercari et canzoni francese... in partitura  
Roma, Bartolomeo Zannetti (1615)  
RISM [F 1860

**Girolamo Frescobaldi**

1. Part

Primo Tono  
C

7

14

22

28

34

40

45

50

3/2

55

61

67

73

80

86

93

98

106

112

117

# Canzon Seconda

*Pour ensemble d'instruments anciens*

Recercari et canzon franzese... in partitura  
Roma, Bartolomeo Zannetti (1615)  
RISM [F 1860

**Girolamo Frescobaldi**

2. Part Primo Tono

6

12

18

25

31

37

45

49

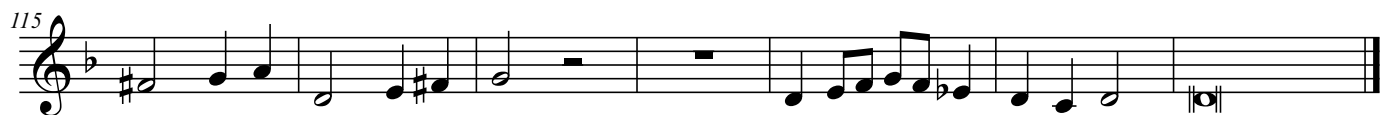
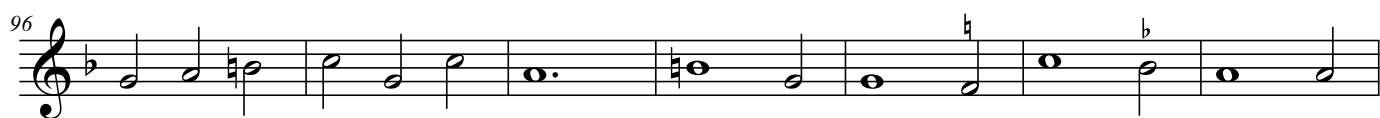
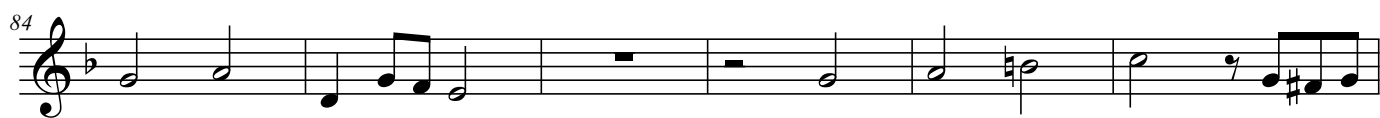

# Canzon Seconda

*Pour ensemble d'instruments anciens*

Recercari et canzoni francese... in partitura  
Roma, Bartolomeo Zannetti (1615)  
RISM [F 1860

**Girolamo Frescobaldi**

3. Part

Primo Tono

**C** **4**

9

15

21

27

34

40

45

49

**2**

**3/2**

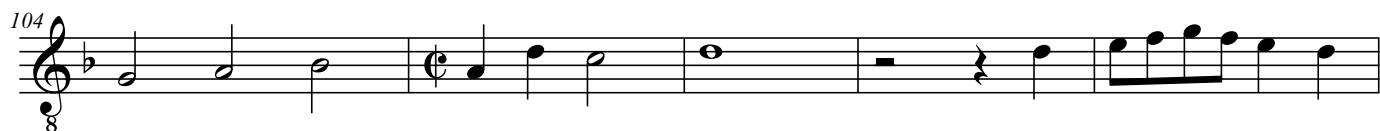

# Canzon Seconda

*Pour ensemble d'instruments anciens*

Recercari et canzon franzese... in partitura  
Roma, Bartolomeo Zannetti (1615)  
RISM [F 1860

Girolamo Frescobaldi

4. Part

Primo Tono

**c** **8**

13

19

**4**

28

**5** **2**

39

**3/2** **4**

48

53

**2**

60

66

