

Easy
PROGRESSIVE LESSONS
Fingered for
Young Beginners
on the
PIANO FORTE

OR
Harpsichord

Composed by

Thomas Attwood

Entered at Stationer's Hall.

Price 5^s.

N.B. these Lessons are particularly adapted for Pupils at
an early period.

L O N D O N

Printed by Longman and Broderip N^o 26 Cheapside and 13 Haymarket.

MUSEVM
BRITAN
NICVM

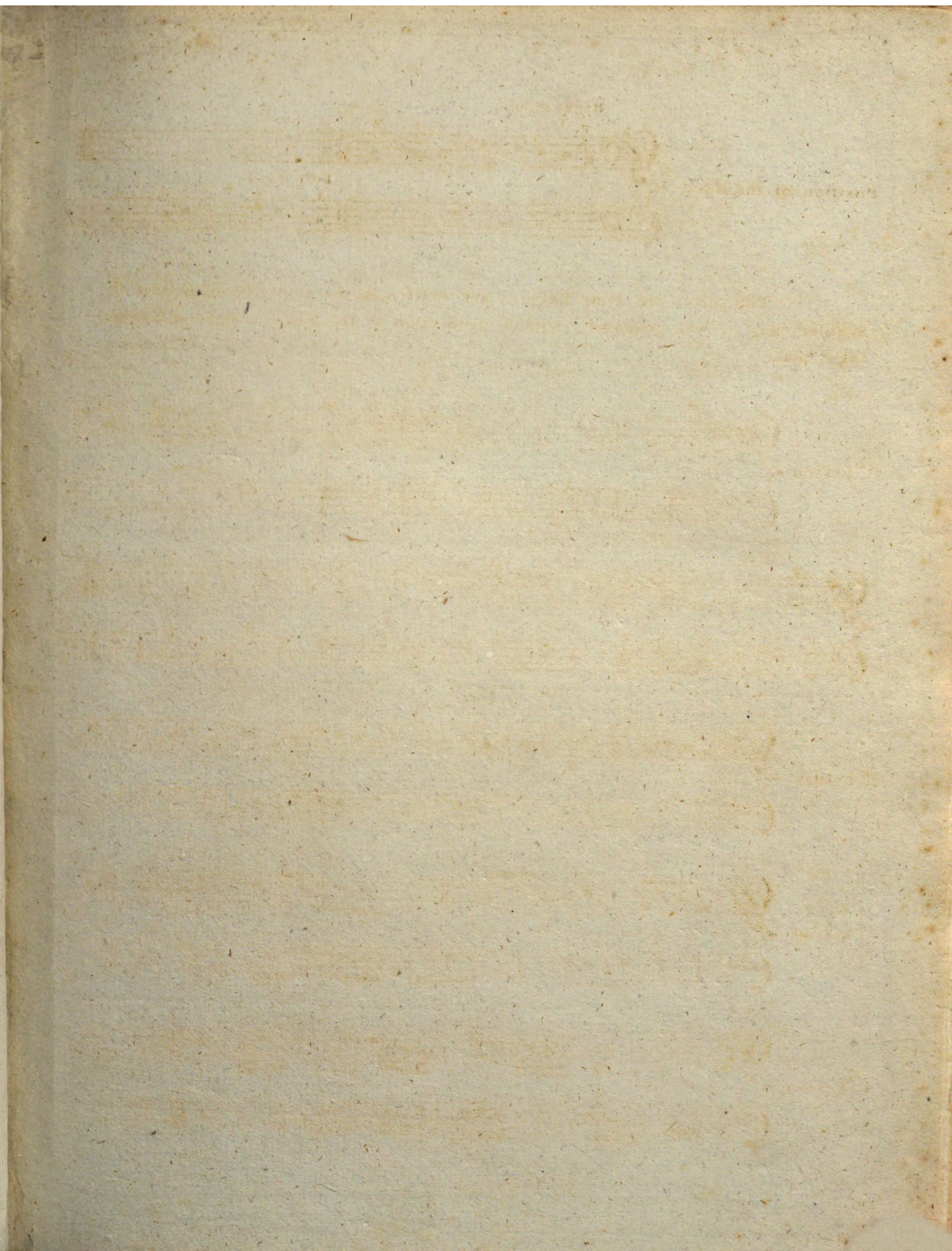

Right Hand
T 1 2 3 4 3 2 1 T

Position of the Hands

Left Hand
4 3 2 1 T 1 2 3 4

The following Four Lefsons are written in the above Position, that the Scholar may be well acquainted with the proportion of the Notes before any change takes place.

1st Lefson

2^d Lefson

3^d Lefson

4th Lefson

Position

The following Five Lefsons are also written in this Position.

1st Lefson
with Specks
or Dots

2^d Lefson

3^d Lefson
with Rests

4th Lefson
with
Syncopation
or Binding
Notes

5th Lefson
with
3 Quavers
to a
Crotchet

SONATINA
I

Allegro

Andante

Minuetto

Allegro

RONDO

SONATINA II

Moderato

Minuetto

Allegretto

RONDO

2 1 2 3 4 2 1 T 1 2 3 I 4 2 IT 4 3 2 IT 1 2 T I 2 4 4 2 IT 3 2 3 I 2 3 4 2 1 2 3 I

3 T 4 3 T I T 3 T 4 T 3 4 3 I T 4

T 2 1 2 3 4 3 2 I 4 2 T 2 2 1 2 3 4 3 2 I 4 2 T 2 1 2 3 4 3 2 I 4

T 4 4 T 2 T 4 T I T 4 T 2 T 4 4 T 2 T 4 T I T 4 T 2 T 1

T 2 1 2 3 4 2 1 T 1 2 3 I 4 3 2 IT 1 2 I 1 2 4 2 IT 4 2 IT 3 2 3 I 2 3 4 2 1 2 3 I T

4 3 T 4 T 3 T I T 3 T 4 T 3 4 3 I T 4 T 4

Minore

2 3 2 I T I 2 T I 2 3 4 3 4 3 2 I 2 3 I 4 3 2 I T 2 I T I 2

4 T 2 T 3 T I T 4 T 2 T 4 T

T I 2 T I 2 3 4 3 2 I 2 3 I 4 3 2 3 I 4 2 1 2 3 4 2 I T 1 2 3 I

4 2 3 I 4 2 3 I 4 3 T 4 T 3 4

3 2 I T I 2 T I 2 4 2 IT 4 2 IT 3 2 3 I 2 3 4 2 1 2 3 I

3 T I T 4 3 T 4 T 3 T 4 T 3 I T 4 T 4

Allegretto

SONATINA
III

Andante

1 4 T 1 2 T 1 2 3 4 3 2 1 T 1 4 3 1 T 2 1 3 2 T 1 4 T 1 2 T 1 2 3 1 2 T 1 3 2

4 T 2 T 3 T 1 T 4 T 2 T 3 T 1 T 4 3 2 T 1 T 3 T 1 T 4 T 2 T 3 T 1 T 4 T 2 T 3 T 1 T 4 T 1 4

Allegro
afsai

T 1 2 3 T 1 2 T 1 2 3 4 2 3 4 3 2 1 4 2 T

3 T 1 T 4 T 2 T 3 T 1 T

3 1st time 2^d time T 1 2 3 T 2 1 T 2 1 3 4 3 2 1 T 3 2 3 4 3 2 1 2 T 3 T 1 2 T 1 2 4

4 T 2 T 3 T 1 T 3 4 3 1 2

3 2 1 T 2 1 T 2 T 1 2 3 T T 4 T 3 2 T

1 3 4 3 2 1 T 2 T 1 2 T 1 2 3 1 2 4 T 2 T 4 3 1

3 T 3 T 2 T 2 1 3 T 2 T 1 T

2 3 1 T 3 T 1 T

3 2 3

4 T 2 T 3 T 1 T

SONATINA IV con Variazione

System 1:
 Treble clef: 3, T, 4, T, 4, 2 3, 1 2 3 1, 2
 Bass clef: 4 T 2 T, 4 T 1 T, 4 T 2 T, 4 T 2 1 T, 4 2 1 T

System 2:
 Treble clef: 3, 4, 2, 4, 1, 4, 2, T, 4, 3, 2 3 4, 2, 1 2 3 4, T 1 2 T
 Bass clef: 3 T 1 T, 4 T 2 T, 3 T 1 T, 4 T 2 T, 3

System 3:
 Treble clef: 3, T, 4, T, 4, 2 3, 1 2 3 1, 2
 Bass clef: 4 T 2 T, 4 T 1 T, 3 T 1 T, 4 T 2 1 T, 4 2 1 T

System 4 (Var. 1):
 Treble clef: T 1 2 3 T 1 2, 3 2, 4 3 2 1 T 1 2 T 1 2, 3, 4, 3, 4, 3, 2 1 2 3 4, 3 2 1, T 1 2 3 2 3 4, 2
 Bass clef: T, 3, T, T, T, T, 2

System 5:
 Treble clef: 3 4 3 2 1 2 3 1, 2, 4, 2, 4, 1, 4, 2, T
 Bass clef: 1 T, 4 3 2 1 T 2 1 T, 4 T 3 T 2 T 3 T, 4 T 3 T 2 T 4 T, 4 T 3 T 2 T 4 T, 4 T 3 T 2 T 1 T

System 6:
 Treble clef: 4, 3, 2, 1, 4, T 1 2 1, 4 T 1 2 3 T
 Bass clef: 4 T 3 T 2 T 3 T, 4 T 3 T 2 T 4 T, 4 T 3 T 2 T 4 T, 3, T, 3

Minore

2 3 4 2 3 1 2 3 4 2 4 4 2 4

Var. 4. T

T 3 T 4 1 3 T 4 T 1 T T 2 T 3 T

4 T 1 2 3 3 4 2 3 1 2 2 T

Majore

Var. 5.

4 2 1 T 2 T 1 2 3 4 3 T 3 1 T

3 T 2 T 1 3 2 3 1 4 T 4 2 1 4 2 T

4 2 T 3 1 T 4 2 1 2 2 1 3 T 1 2 4 3 1 T 4 2 T 3 1 T 4 2 T 3 1 T

2 3 1 T 1 2 3 4 2 T 1 2 3 2 1 T 2 4 3 2 3 2 T 2 3 4 3 2 3 T 2 2 T

3 1 T 4 2 T 4 2 T 3 1 T 4 2 1

1 3 2 3 4 T 2 T 2 4 3 2 2 4 3 1 2 3 4 3 T 4 T 3 T 1 T

alla Marcia Maestoso

2 4 3 1 2 4 4 2 1 T 4 2 1 T 4 2 1 T 1 2 3 2 1 4 2 1 T 1 T 1 3

3 2 1 4 2 T 2 3 4 1 4 T 3 1 4 2 3 2 1 4 2 T 2 4 3 1 2 3 4 1 2

2 4 3 4 T 3 4 2 3 T 1 3 4 2 1 T 4 2 1 T 4 2 1 T 1 2 3 2 1 4 2 1 T

Allegro
alla Tedesca

