

Bass Viol 1

Sonata, (Paris No. 2, RV 41)

Antonio Vivaldi (1678-1741)

Largo

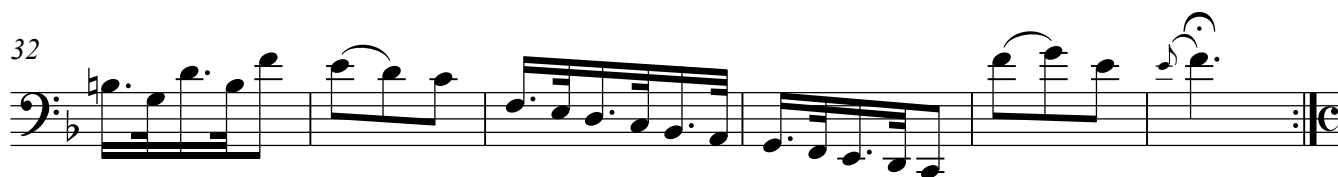

Allegro

1

4

8

11

14

18

21

24

27

30

33

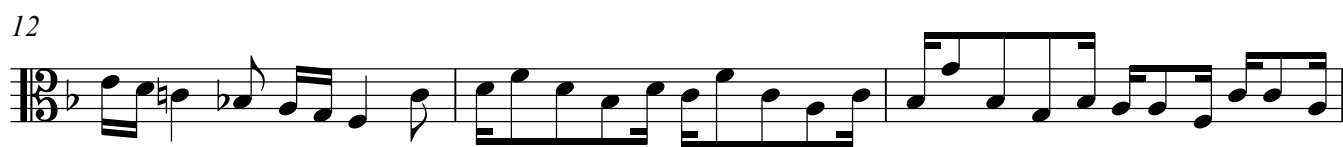
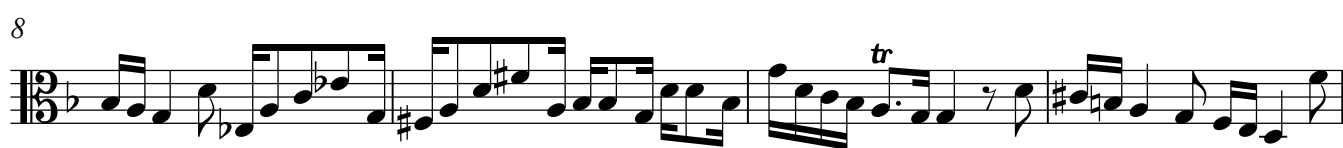
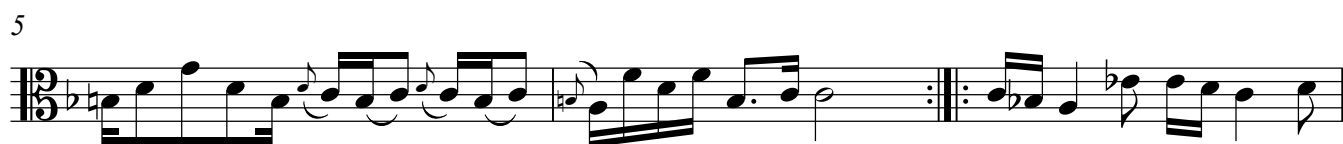

1 Allegro

