

2710 Vocalise for Flute, Soprano, Bass and Cello

Flute

Stephen W. Beatty (1938)

♩ = 115
Moderate 7

mf

12

17

22

26

31

37

42

47

52

58 Lively *mf*

62

66

70

75

79

83

88

93

97 Slowly 6

107

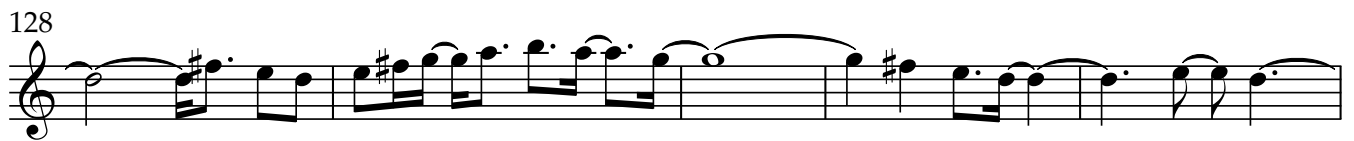
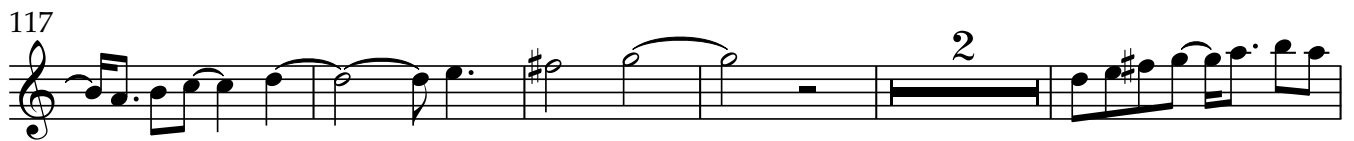

2710 Vocalise for Flute, Soprano, Bass and Cello

Soprano Solo

Stephen W. Beatty (1938)

♩ = 115

7 *mf*

12

17

22

26

31

37

42

47

52

58 *mf*

62

66

70

75

79

83

88

93

97 *Slowly* 6

107

Soprano Solo

3

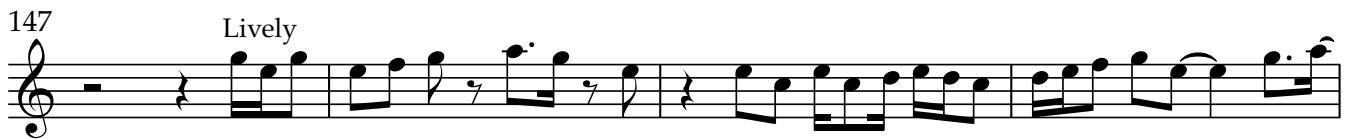
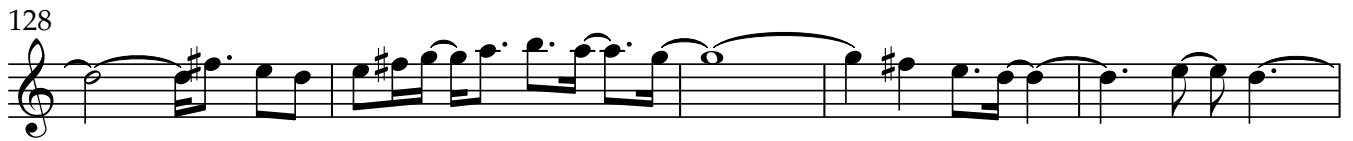
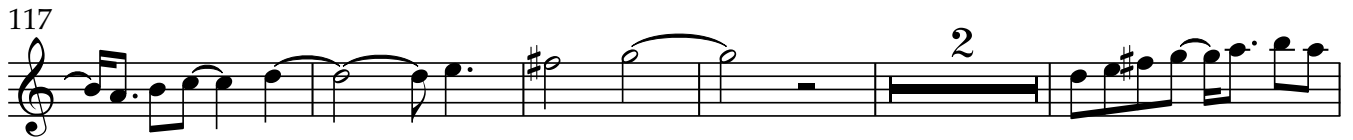

2710 Vocalise for Flute, Soprano, Bass and Cello

Bass Solo

Stephen W. Beatty (1938)

mf ♩ = 115

6

10

15

20

25

30

34

39

45

50

56

Lively

60

64

68

72

76

81

85

89

94

Bass Solo

3

99

Slowly

105

111

116

121

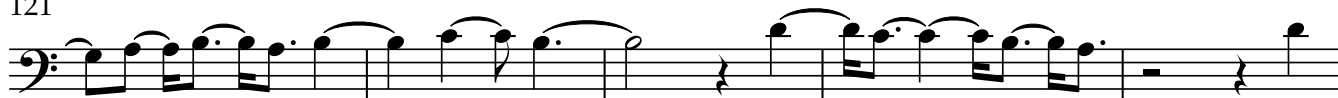

126

131

136

141

146

Lively

150

154

158

162

166

171

175

180

184

188

Bass Solo

191

Rit.

2710 Vocalise for Flute, Soprano, Bass and Cello

Violoncello

Stephen W. Beatty (1938)

$\text{♩} = 115$

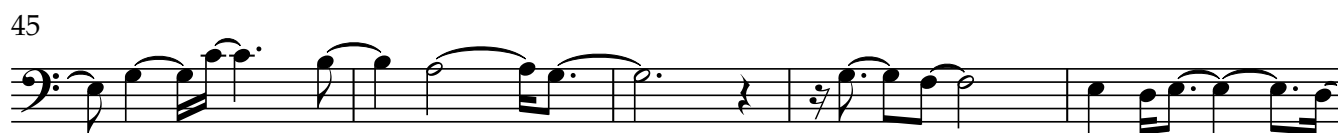

50

56

60

64

68

72

76

81

85

89

94

Violoncello

3

99

Slowly

104

110

115

120

125

130

135

140

146

Lively

150

154

158

162

167

171

175

179

183

187

Violoncello

5

191

Rit.

