

SERBAN NICHIFOR

(January 1985)

THREE PARAPHRASES

for

Pan Flute and Orchestra

TROIS PARAPHRASES

pour

Flûte de Pan et Orchestra

The Hank Plante Show in Houston, Texas, USA – May 1985
Catalin Tarcolea (Pan Flute), Sergiu Comissiona (Conductor),
Houston Symphony Orchestra

Copyright © by SERBAN NICHIFOR (SABAM)

IPI Name No. 46376567

IPI Base No. I-000391194-0

Șerban NICHIFOR

MOLDAVIAN SUITE

Pan Flute Solo

Flauto piccolo

2 Flauti

3 Oboi

3 Clarinetti in La

2 Fagotti

Controfagotto

3 Trombe in Do

3 Tromboni

Tuba

4 Percussione: I.) Timpani

II.) Tamburo piccolo, Piatto sospeso, 2 Cinelli

III.) Gran cassa, Whistle, Tam-tam grande

IV.) Glockenspiel (orchestra bells), Frusta (slap stick),
Triangolo

Arpa

16 Violini I

14 Violini II

12 Viole

10 Violoncelli

8 Contrabbassi

MOLDAVIAN SUITE

1. DOINA - Parlando Rubato (♩ w 40-50)

Pan Flute Solo

mp espressivo

4/4 5/4 3/4 5/4

Trbe 1 2/3 4/4

Trbni 1 2/3 3/4

Quasi Organo

Con Sordini ("VEL-VE-TONE" ossia "DERBY")

Con Sordini ("VEL-VE-TONE" ossia "DERBY")

P poco

III Tam-tam

P poco marcato

Vni I

Vni II

Vle

Vlc.

Cb.

d'al niente

div.

(non tremolo)

P

Unione Compozitorilor

20

- 1 -

P.F.E.
Solo

Arpa

Vni I

Vni II

Vle

Vlc

Cb

attaca

10

Con Sordino

div. a 3
gettato

mp poco in rilievo

(20)

P.Fe. Solo

Ob. 1 2 3

Cr. 1 2 3

Tuba

Arpa

Vni I (div.)

Vni II (div.)

Vle (div.)

Vlc.

Cb.

simile

simile

sulla tavola

p sonoro

simile

poco a poco animando

P.Fe.
Solo

(30)

(2)
(4)

mp

mp

Cl. 1
(in La)

Cr.

Tuba

Piatto
sospeso

(spazzole)

PPP

l.v.

Arpa

sulla tavola

l.v.

poco mp

P Sonoro

Vni I

Vni II

Vle

Vlc.

Cb

Più Vivo (♩=160)

(40)

P. Fl. **SOLO**
 Fl. pic.
 Fl. $\frac{1}{2}$ (a2)
 Ob. $\frac{1}{3}$
 Cl. (in La) $\frac{2}{3}$
 Fag. $\frac{1}{2}$ (a2)
 C. fog.
 Cr. 1 2 3 4
 Trbe $\frac{2}{3}$
 Trbni $\frac{1}{3}$
 Timp. I
 Piatto II
 (bacchette di Tamb. pic.)
 Vni I (unis.)
 Vni II (unis.)
 Vle (unis.)
 Vlc. (unis.)
 Cb.

energico
a2
a3
a2
a2
a2
Senza Sordini
energico
Senza Sordini
energico
div.
div.
div.
Pizz
Pizz
f
energico

Instrumentation and Parts:

- P. Fl. Solo:** Flute part with a solo section.
- Fl. 2:** Second Flute part.
- Ob. 1, 2, 3:** Oboe parts.
- Cl. 1, 2, 3:** Clarinet parts.
- Fag. 1, 2:** Bassoon parts.
- Cfag:** Contrabassoon part.
- Trbe 2, 3:** Trumpet parts.
- Trbni 1, 2, 3:** Trombone parts.
- Tuba:** Tuba part.
- Piatto II:** Snare Drum part.
- Triangle III:** Triangle part.
- Vni I, II:** Violin parts.
- Vle:** Viola part.
- Vlc:** Violoncello part.
- Cb:** Contrabass part.

Key Features:

- Rehearsal Markers:** a3, a2, a1.
- Dynamic Markings:** sfz (sforzando), sfz2, sfz3, sfz4, sfz5, sfz6, sfz7, sfz8, sfz9, sfz10, sfz11, sfz12, sfz13, sfz14, sfz15, sfz16, sfz17, sfz18, sfz19, sfz20, sfz21, sfz22, sfz23, sfz24, sfz25, sfz26, sfz27, sfz28, sfz29, sfz30, sfz31, sfz32, sfz33, sfz34, sfz35, sfz36, sfz37, sfz38, sfz39, sfz40, sfz41, sfz42, sfz43, sfz44, sfz45, sfz46, sfz47, sfz48, sfz49, sfz50, sfz51, sfz52, sfz53, sfz54, sfz55, sfz56, sfz57, sfz58, sfz59, sfz60, sfz61, sfz62, sfz63, sfz64, sfz65, sfz66, sfz67, sfz68, sfz69, sfz70, sfz71, sfz72, sfz73, sfz74, sfz75, sfz76, sfz77, sfz78, sfz79, sfz80, sfz81, sfz82, sfz83, sfz84, sfz85, sfz86, sfz87, sfz88, sfz89, sfz90, sfz91, sfz92, sfz93, sfz94, sfz95, sfz96, sfz97, sfz98, sfz99, sfz100.
- Performance Instructions:** arco (arco), sfz (sforzando), sfz2, sfz3, sfz4, sfz5, sfz6, sfz7, sfz8, sfz9, sfz10, sfz11, sfz12, sfz13, sfz14, sfz15, sfz16, sfz17, sfz18, sfz19, sfz20, sfz21, sfz22, sfz23, sfz24, sfz25, sfz26, sfz27, sfz28, sfz29, sfz30, sfz31, sfz32, sfz33, sfz34, sfz35, sfz36, sfz37, sfz38, sfz39, sfz40, sfz41, sfz42, sfz43, sfz44, sfz45, sfz46, sfz47, sfz48, sfz49, sfz50, sfz51, sfz52, sfz53, sfz54, sfz55, sfz56, sfz57, sfz58, sfz59, sfz60, sfz61, sfz62, sfz63, sfz64, sfz65, sfz66, sfz67, sfz68, sfz69, sfz70, sfz71, sfz72, sfz73, sfz74, sfz75, sfz76, sfz77, sfz78, sfz79, sfz80, sfz81, sfz82, sfz83, sfz84, sfz85, sfz86, sfz87, sfz88, sfz89, sfz90, sfz91, sfz92, sfz93, sfz94, sfz95, sfz96, sfz97, sfz98, sfz99, sfz100.

Instrumentation and Parts:

Handwritten Annotations:

Other markings:

Performance instructions:

(2. →)

(60)

- Fl. piccolo:** Flute piccolo part, playing a rhythmic pattern.
- Fl. 2:** Second flute part, playing a rhythmic pattern.
- Ob. 2:** Second oboe part, playing a rhythmic pattern.
- Cl. 2:** Second clarinet part, playing a rhythmic pattern.
- Fag. 1/2 C fag:** Bassoon part, playing a wavy line.
- Trb. 1/2:** Trumpet part, playing a wavy line.
- Trb. 2:** Trumpet part, playing a rhythmic pattern.
- Pi. II:** Piano part, playing a rhythmic pattern.
- Vni I:** Violin I part, playing a rhythmic pattern.
- Vni II:** Violin II part, playing a rhythmic pattern.
- Vle:** Viola part, playing a rhythmic pattern.
- Vlc:** Violoncello part, playing a wavy line.
- Cb:** Contrabass part, playing a wavy line.

Handwritten annotations include:

- Cal Oboi:** Oboe solo.
- Cal Tromboni:** Trombone solo.
- Arco:** Arco (arco) marking.

(2. →)

Instrumentation and Parts:

- P. Fl. Solo:** Flute part, marked "Solo".
- Fl. picc.:** Flute piccolo.
- Fl. 1, 2:** First and second flutes.
- Ob. 1, 2:** Oboe first and second.
- Cl. 1, 2:** Clarinet first and second.
- Fag. 1, 2:** Bassoon first and second.
- Trbe 1, 2:** Trumpet first and second.
- Trbni 1, 2:** Trombone first and second.
- Tuba:** Tuba.
- Piatti II:** Cymbals II.
- Triangle IV:** Triangle IV.
- Vni I, II:** Violin first and second.
- Vle:** Viola.
- Vlc:** Violoncello.
- Cb.:** Contrabass.

Rehearsal Marks:

- 70:** Marked above the P. Fl. Solo part.
- 81:** Marked above the Fl. picc. part.
- 82:** Marked above the Vni I part.

Performance Instructions:

- Col Pan Flute:** Written above the Fl. picc. and Vni I parts.
- Col Violoncelli:** Written below the Vlc part.
- sfr:** Sforzando (accent) markings are present throughout the score.

Più Vivo (♩=172)

(80)

Instrumental Parts:

Dynamic Markings:

- mf espressivo:** Moderato-forte, expressive.
- ff:** Fortissimo.
- mp:** Mezzo-piano.
- Arco:** Arco (arco).
- Pizz:** Pizzicato.

Other Markings:

Rehearsal Markings:

- 1:** First rehearsal mark.
- 2:** Second rehearsal mark.

Tempo Marking:

- Più Vivo:** Faster tempo.

Measure Numbers:

Final Markings:

Handwritten musical score for a symphony orchestra, page 14 of 65. The score is written in 2/2 time and features various instruments and dynamics.

Instruments and Parts:

- R. 2:** Trumpet 2, marked with a circled (2) and a circled (1).
- Cl. 1/2:** Clarinet 1/2, marked with a circled (2) and a circled (1).
- Fag 2:** Bassoon 2.
- Cfag:** Contrabassoon.
- Cr. 1/2:** Cor Anglais 1/2.
- Trbe 2:** Trombone 2, marked with a circled (2) and a circled (1).
- I Timp:** Timpani I.
- II Piatto:** Timpani II.
- Arpa:** Harp, marked with (8P) and a dashed line.
- Vni I:** Violin I.
- Vni II:** Violin II.
- Vle:** Viola.
- Vlc:** Violoncello.
- Cb:** Contrabass.

Dynamics and Performance Markings:

(90)

Fl. *picc* 2/2

Ob. 1/2

Cl. 1/2 2/3 (1+2) (3) (1+2) *a3*

Fag. 1 *f energico*

Cfag. 2 *a2*

Cr. 1/2 2/3 *a2* *molto*

Ttbe 1/2 2/3 *a2* *molto*

Trbui 1/2 2/3 *a2* *molto*

Timp. I *peo* *a* *peo* *cresc.* *molto*

Piatto II *peo* *a* *peo* *cresc.* *molto*

Triangolo IV *l.v.* *molto* *sfa*

Atpa *l.v.* *molto* *sfa*

Vni I *molto* *sfa*

Vni II *molto* *sfa*

Vle *molto* *sfa*

Vlc. *molto* *sfa*

Cb. *molto* *sfa*

f

PTL Solo

Fl. picc. *Col Pan Flute*

Ob. $\frac{2}{3}$ *2x* *mf*

Tuba *Con Sordina* *mf*

Glock. *mf* *per in rilievo*

Vln II

Vle $\frac{3}{4}$

Vle. *mf*

1 2

(100)

P. Il. Solo
 Fl. picc.
 Fl. 1/2
 Ob. 1/2/3
 Cl. 2/3
 Fag. 1/2
 C. fag.
 Trba 3
 Trbn 1/2/3
 Tuba
 I Timp
 II Timp
 Tamb. picc.
 II Piatto
 Vni I
 Vni II
 Vle
 Vlc
 Cb.

ff

(110)

peco a peco animando - - - - -

P. Fl. (Solo)
 Fl. picc.
 Fl. $\frac{1}{2}$
 Ob. $\frac{1}{2}$
 Cl. 1
 Cl. 2
 Fag. $\frac{1}{2}$
 C. fag.
 Cr. 2
 Cr. 3
 Trbe 1
 Trbe 2
 Trbui $\frac{1}{3}$
 Tuba
 Timp.
 Tamb. picc.
 Frusta
 Arpa
 Vni I
 Vni II
 Vle
 Vlc.
 Cb.

(8N)
 a3
 div.
 a3
 al.
 a3
 (Tuba Tacet)
 (8N)
 molto

attaca

ff

3) BRÎU - Presto (♩ ≈ 208)

(120)

P. Fl. Solo
 Fl. 1
 Fl. 2
 Fl. picc
 Ob. 1
 Ob. 2
 Cl. 1
 Cl. 2
 Fag. 1
 C. fag.
 Cr. 1
 Cr. 2
 Cr. 3
 Trbe 1
 Trbni 1
 Trbni 2
 Timp
 Piatto
 Gr. cassa
 Frusta
 Arpa
 Vni I
 Vni II
 Vle
 Vle.
 Cb.

(Pizz)

f

P.R.
Solo

130

ff

Vini I Col Pam Flute
ff

Vini II

Vle

f

.S.

P. Fl.

Solo

Glock.

IV

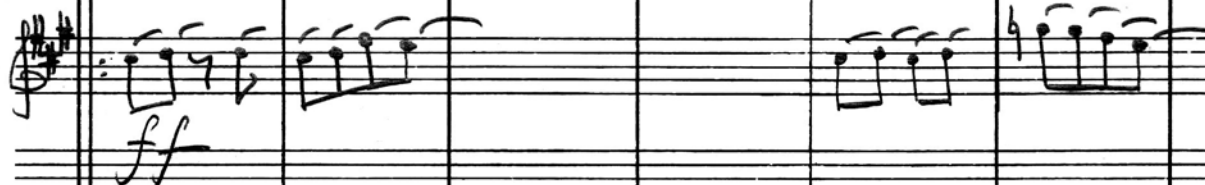

Vln I (2x) Col Pan Flute

Cb Col Violoncello

150

Arco

- P.T. (Percussion/Timpani)
- Solo
- Fl. 2 (Flute 2)
- Fl. picc. (Flute piccolo)
- Ob. 1, 2, 3 (Oboe 1, 2, 3)
- Cl. 1, 2, 3 (Clarinet 1, 2, 3)
- Fag. 1, 2 (Bassoon 1, 2)
- Cr. (Cor Anglais)
- Trbe 1, 2, 3 (Trumpet 1, 2, 3)
- Trbni 1, 2, 3 (Trumpet 1, 2, 3)
- Temp. (Timp)
- Piatto (Cymbal)
- Tamb. picc. (Tambourine piccolo)
- Gr. cassa (Grand Cassa)
- Glock. (Glockenspiel)
- Arpa (Harp)
- Vni I, II (Violin I, II)
- Vle I, II (Viola I, II)
- Cb (Cello)

-22- Simple pizz. with percussion
ff

"FINE"

- P.F. (Piano Forte)
- Solo
- Fl. (Flute)
- Fl. pic. (Flute piccolo)
- Ob. (Oboe)
- Cl. (Clarinet)
- Fag. (Bassoon)
- Cr. (Cello)
- Trbe (Trumpet)
- Trbun. (Trumpet)
- Tuba
- II Timp. (Timpani)
- III Tamb. pic. (Tambourine piccolo)
- IV Gr. c. (Glockenspiel)
- Arpa (Harp)
- Vni I (Violin I)
- Vni II (Violin II)
- Vle (Viola)
- Vle (Violoncello)
- Cb. (Double Bass)

AD LIBITUM: D'al. S. al "FINE"

(page 19) (page 23)

Sala Nidul

J. Ph. RAMEAU

Serban NICHIFOR

LAMBOURIN

- Pan-Flute solo

- 3 Fagotti

- 2 Corni

- 2 Tromboni

- Tambourin

- Triangolo

- Piatto sospeso

- Celesta

- Arpa

- 2 Violoncelli

TAMBOURIN

Lontano e misterioso (sempre P → PP)

Tamb. *P ritmico*

Cel. *P*

Arpa *P*

2 Vlc. *1 sul La*
2 sul Re
PP liscio (arco ad libitum)

Pan Fl. SOLO *mp espressivo, sempre in rilievo*
a2 PP poco pesante

2 Cr. *8* *PP poco pesante*

2 Trbni *PP poco pesante*

Tamb. *PP*

Δ *PP sonora*

Arpa *PP*

2 Vlc. *1*
2

(13)

P. Fl. SOLO

2 Cr.

2 Trbni

Tamb.

Δ

Cel.

Arpa

1 2 Vlc.

(19)

P. Fl. SOLO

2 Cr.

2 Trbni

Tamb.

Δ

Cel.

(25)

- P. Fl. SOLO
- 2 Cr.
- 2 Trbn.
- Tamb. Δ
- Cel.
- Arpa
- 2 Vlc.

The notation is in G major (one sharp) and 4/4 time. The P. Fl. SOLO part features a melodic line with grace notes. The 2 Cr. and 2 Trbn. parts play sustained chords. The Tamb. Δ part has a rhythmic pattern of eighth notes. The Cel. part has a rhythmic pattern of eighth notes. The Arpa part has a rhythmic pattern of eighth notes. The 2 Vlc. part has a melodic line with grace notes.

(31)

- P. Fl. SOLO
- 3 Fag. (1, 2, 3)
- 2 Cr.
- 2 Trbn.
- Tamb. Δ
- Cel.
- Arpa
- 2 Vlc.

The notation is in G major (one sharp) and 4/4 time. The P. Fl. SOLO part features a melodic line with grace notes. The 3 Fag. parts play sustained chords. The 2 Cr. and 2 Trbn. parts play sustained chords. The Tamb. Δ part has a rhythmic pattern of eighth notes. The Cel. part has a rhythmic pattern of eighth notes. The Arpa part has a rhythmic pattern of eighth notes. The 2 Vlc. part has a melodic line with grace notes.

(37)

P. Fl. Solo
 3 Fag.
 2 Cr.
 2 Trbn.
 Δ
 Cel.
 Arpa

(42)

P. Fl. Solo
 3 Fag.
 2 Cr.
 2 Trbn.
 Cel.
 Arpa
 2 Vlc.

allentando *a tempo*

Espressivo, poi in rilievo

(48)

P.R. SOLO

3 Fag

Δ

Cel.

Arpa

2 Vlc.

P.R. SOLO

3 Fag

(54)

Δ

Cel.

Arpa

2 Vlc.

(60)

Measures 60-64.

Instrument parts: P. Fl. (Solo), 3 Fag., 2 Cr., 2 Trbn., Δ, Cel., Arpa, 2 Vlc.

Handwritten instruction: *P espressivo, poco in rilievo*

(65)

Measures 65-69.

Instrument parts: P. Fl. (Solo), 3 Fag., 2 Cr., 2 Trbn., Tamb., Δ, Cel., Arpa, 2 Vlc.

Handwritten instruction: *P*

70 *per a poco calando - - -*

P.Fe Solo **3 Fag.** **2 Cr.** **2 Trbn.** **Tamb.** **Piatto** **Cl.** **Arpe** **1 Vlc** **2 Vlc**

gli ss.
sempre sul La
gli ss.
sempre sul Re

GP.

Al Nict
12-1-1981

Şerban NICHIFOR

Duke ELLINGTON

C A R A V A N

Pan Flute Solo

2 Flauti

Flauto Piccolo

2 Oboi

2 Clarinetti in La

2 Fagotti

4 Corni

3 Trombe in Do

3 Tromboni

5 Percussione: I.) Timpani

II.) Marimba, Vibrafono, Triangolo, 2 Cow Bells

III.) Jazz-Batteria, Tam-tam grande, Guiro (Scratcher)

Celesta IV.) 2 Cinelli, Piatto sospeso, Bongos, Guiro (Scratcher)

Arpa V.) Campana, Chacaya (Maracas)

16 Violini I

14 Violini II

12 Viole

10 Violoncelli

8 Contrabbassi

CARAVAN

① ALLEGRO ($\text{♩} \sim 144$)

Handwritten musical score for a symphony orchestra, featuring the following parts and markings:

- Trbe (in Do):** Trumpets in D, marked *ff* in rilievo.
- Trbm:** Trombones, marked *ff*.
- I Timp:** First Timpani, marked *ff*.
- IV Cinelli:** Fourth Cymbals, marked *ff*.
- V Camp:** Fifth Cymbals, marked *ff*.
- Vle. (div. a 2):** Violins, marked *ff*.
- Vlc. (div. a 2):** Violas, marked *ff*.

The score includes various musical notations such as *ff* (fortissimo), *l.v.* (lento vivace), and *a 2* (divided by two).

The score includes the following parts:

- Cr.** (Corns): Four staves, measures 1-4. Measure 1 is circled with a 7.
- Trbe** (Trumpets): Two staves, measures 1-4. Measure 1 is circled with a 7.
- Trbn.** (Trumpets): Two staves, measures 1-4. Measure 1 is circled with a 7.
- I Timp.** (Timpani): One staff, measures 1-4. Measure 1 is circled with a 7.
- V Camp.** (Cymbals): One staff, measures 1-4. Measure 1 is circled with a 7.
- Vle** (Violins): Two staves, measures 1-4. Measure 1 is circled with a 7.
- Vlc.** (Violas): Two staves, measures 1-4. Measure 1 is circled with a 7.

- 2 Fl.
- Fl. picc.
- 2 Ob.
- 2 Cl. (in La)
- 2 Fag.
- Cr.
- Trbe
- Trbini
- Timp.
- Camp.
- Marimba
- Piatto Sospeso
- Vm I
- Vm II
- Vle (unis.)
- Vlc. (unis.)
- Cb.

Dynamic markings include *ff* (fortissimo), *f* (forte), *mf* (mezzo-forte), *molto*, and *fff* (fortississimo). The score also includes tempo markings like *molto* and *in rilievo*. The notation includes various musical symbols such as notes, rests, and articulation marks.

Handwritten musical score for page 38 of 65. The score is written for a large orchestra and includes the following parts:

- 2 Fl. (Flute)
- Fl. picc. (Flute piccolo)
- 2 Ob. (Oboe)
- 2 Cl. (in La) (Clarinet in B-flat)
- 2 Fag. (Bassoon)
- Cr. (Cornet)
- Trbe (Trumpet)
- Trbn. (Trumpet)
- Timp. (Timpani)
- Marmba (Marimba)
- Vni I (Violin I)
- Vni II (Violin II)
- Vle (Viola)
- Vle (div. a 2) (Violoncello, divided a 2)
- Cb. (Cello)

2 Fl. ⁽²⁵⁾

Fl. picc.

2 Ob.

2 Cl.
(in La)

2 Fag.

Cr.

Trbe

Trbn

ITimp.

IV Piatto

III Tam-tam

II Marimba

Atpa

Vni I

Vni II

Vle.

Vlc.
(div. a 2)

Cb.

Do#, RE, MI, FA#
SOL#, LA#, SI

glissando

mf

sfz

molto

f

unis.

Pia

div.

(l.v.)

(31)

Pan Flute **SOLO**

Fl. 1/2

2 Cl. (in La)

2 Fag

IV
Piatto
sospeso

Celista

Arpa

Vni I

Vni II

Vle

Vle.

Cb. (div. a 2)

mp *in rilievo*

mf

mf molto

pp

molto

l.v.

P div.

div.

Pizz

div

P

P liscio

Measure 37 is marked with a circled "37".

The P. Fl. Solo part features a melodic line with a long note in measure 37 and a half note in measure 38. The Fl. pice. part has a long note in measure 37 and a half note in measure 38. The Cr. part has a long note in measure 37 and a half note in measure 38. The Cel. part has a long note in measure 37 and a half note in measure 38. The Vni I and Vni II parts have a long note in measure 37 and a half note in measure 38. The Vle part has a long note in measure 37 and a half note in measure 38. The Vlc. part has a long note in measure 37 and a half note in measure 38. The Cb. part has a long note in measure 37 and a half note in measure 38.

43

(49)

P.Tel. Solo *mf*
 Ob. 1 *mp*
 Cl. 1 (in La) *mp*
 Cr. 1 *mp*
 3 Trbni *mp*
 V^V Camp. *mp*
 Triangolo II *mp*
 Arpa *l.v.*
 Vni I *mp*
 Vni II *mp* *leggiere*
 Vle *mp* *ritmico*
 Vlc. (unis.) *mp* *l.v.*
 Cb. *mp* *l.v.*

(55)

P.F.E.

Solo

Ob. 1

Cl. 1

(La)

Trbe 1

3 Trbni

Camp. V

Triangolo II

Vni I

Vni II

Vle

Vlc.

Cb.

en sordina
("HUSH")

61

IMPROVISANDO

Handwritten musical score for a symphony orchestra, featuring the following instruments and parts:

- P. R. Solo** (Piano Right): Solo part, marked *mf* and *f*.
- Fl.** (Flute): Two staves, marked *mp*.
- Ob. 1** (Oboe 1): One staff.
- Cl. 1** (Clarinet 1): One staff.
- Trba 1** (Trumpet 1): One staff, marked *mf* *poco in rilievo*.
- Batteria** (Percussion): Marked *mp*.
- Camp.** (Cymbal): Marked *mp*.
- Cel.** (Celesta): Marked *mp*.
- Arpa** (Harp): Marked *mp*.
- Vni I** (Violin I): Marked *mp*.
- Vni II** (Violin II): Marked *mp*.
- Vle** (Viola): Marked *mp*.
- Vlc** (Violoncello): Marked *mp*.
- cb** (Contrabasso): Marked *mp*.

(67)

P. Fl. Solo: Measures 67-72 are marked with a wavy line, indicating a solo section.

Fl. 1 & 2: Flute 1 plays a melodic line with slurs and ties. Flute 2 plays a similar line, often in harmony with Flute 1.

Trba 1: Trumpet 1 plays a melodic line with slurs and ties.

III Batt.: Three Basses play a rhythmic pattern, marked with a slash and a dot, and a measure rest.

Cel.: Cello plays a melodic line with slurs and ties.

Arpa: Harp plays a melodic line with slurs and ties.

Vni I & II: Violins I and II play a melodic line with slurs and ties.

Vle: Viola plays a melodic line with slurs and ties.

Vlc.: Violoncello plays a melodic line with slurs and ties.

Cb.: Contrabass plays a melodic line with slurs and ties.

73

P. Fl. Solo
 Fl. 1
 Fl. 2
 Trba 1
 Batt.
 Cel.
 Arpa
 Vni I
 Vni II
 Vle.
 Vlc.
 Cb.

(79)

Measure 79: P.F. SOLO. Fl. 1/2. Ob. 1/2. Vib. II. Batt. III. Cel. Arpa. Vni I. Vni II. Vle. Vlc. Cb.

Measure 80: Ob. 1/2. Vib. II. Batt. III. Cel. Arpa. Vni I. Vni II. Vle. Vlc. Cb.

Measure 81: Ob. 1/2. Vib. II. Batt. III. Cel. Arpa. Vni I. Vni II. Vle. Vlc. Cb.

Measure 82: Ob. 1/2. Vib. II. Batt. III. Cel. Arpa. Vni I. Vni II. Vle. Vlc. Cb.

Measure 83: Ob. 1/2. Vib. II. Batt. III. Cel. Arpa. Vni I. Vni II. Vle. Vlc. Cb.

Measure 84: Ob. 1/2. Vib. II. Batt. III. Cel. Arpa. Vni I. Vni II. Vle. Vlc. Cb.

Handwritten annotations include: *mf Cantabile*, *mp*, *l.v.*, *20*, *24*, *3*, *87*, *8*, *4*, *5*, *6*, *7*, *8*, *9*, *10*, *11*, *12*, *13*, *14*, *15*, *16*, *17*, *18*, *19*, *20*, *21*, *22*, *23*, *24*, *25*, *26*, *27*, *28*, *29*, *30*, *31*, *32*, *33*, *34*, *35*, *36*, *37*, *38*, *39*, *40*, *41*, *42*, *43*, *44*, *45*, *46*, *47*, *48*, *49*, *50*, *51*, *52*, *53*, *54*, *55*, *56*, *57*, *58*, *59*, *60*, *61*, *62*, *63*, *64*, *65*, *66*, *67*, *68*, *69*, *70*, *71*, *72*, *73*, *74*, *75*, *76*, *77*, *78*, *79*, *80*, *81*, *82*, *83*, *84*, *85*, *86*, *87*, *88*, *89*, *90*, *91*, *92*, *93*, *94*, *95*, *96*, *97*, *98*, *99*, *100*.

(85)

Handwritten musical score for page 85, featuring the following instruments and parts:

- P. Fl.** (Piccolo Flute): **SOLO** part, marked with a wavy line indicating tremolo.
- Fl. 1/2** (Flute 1/2): Standard notation.
- Ob. 1/2** (Oboe 1/2): Standard notation, including a triplet and a measure marked *a2*.
- Vibf.** (Vibraphone): *l.v.* (left hand) markings.
- Batt.** (Bass Drum): Standard notation, including a measure marked *28*.
- Cel.** (Cello): Standard notation.
- Arpa** (Harp): *mp* (mezzo-piano) marking, including a triplet and a measure marked *l.v.*.
- Vni I** (Violin I): Standard notation, including a triplet and a measure marked *3*.
- Vni II** (Violin II): Standard notation, including a measure marked *3*.
- Vle** (Viola): Standard notation, including a measure marked *3*.
- Vlc.** (Violoncello): Standard notation, including a measure marked *3*.
- Cb.** (Contrabass): Standard notation, including a measure marked *3*.

91

molto

- P. Fl. (Solo)
- Fl. 1
- Fl. 2
- Ob. 1/2 (a2)
- Cl. 1/2 (a2)
- Fag. (a2)
- Cr. 1/2
- Cr. 3/4
- Trbe 1
- Trbe 2
- Trbe 3
- Trbn 1
- Trbn 2
- Trbn 3
- Vib. f.
- Batt.
- Cel.
- Arpa
- Vni I
- Vni II
- Vle
- Vle
- Cb.

- Dynamic markings:** *molto*, *f* (forte), *p* (piano), *l.v.* (lento).
- Tempo markings:** *molto*.
- Performance instructions:** *Senza Sordini* (without mutes), *Senza Sordino* (without mute).
- Rehearsal marks:** 32, 36.
- Other markings:** *a2*, *85*.

97

Handwritten musical score for a symphony orchestra, page 51 of 65. The score is written for the following instruments:

- Fl.** (Flute) 1 and 2
- Cl.** (Clarinet) 1 and 2 (a 2)
- Fag.** (Bassoon) 1 and 2 (a 2)
- Cr.** (Corn) 1, 2, 3, and 4
- Trbe** (Trumpet) 1, 2, and 3
- Trbn** (Trombone) 1, 2, and 3
- Batt** (Bass Drum)
- Vni I** (Violin I)
- Vni II** (Violin II)
- Vle** (Viola)
- Vlc** (Violoncello)
- Cb.** (Double Bass)

The score includes various musical notations and markings:

- Fl.** and **Cl.** parts have dynamic markings like *pp* and *ppp*.
- Trbe** part has a **Solo** marking and the instruction *f in rilievo*.
- Batt** part has a **IMPROVISANDO** marking and a *f* dynamic marking.
- Vni I** part has a *f in rilievo* marking.
- Vni II**, **Vle**, and **Vlc** parts have *f* dynamic markings.
- Cb.** part has an **Arco** marking and a *f* dynamic marking.

(103)

Trba 1

Batt.

Vni I

Vni II

Vle

Vlc

Cb.

109

Instruments and Parts:

- Fag.** (Fagotto): 1/2 time signature, *mf* dynamic. Notes are mostly whole notes with ties.
- Cr.** (Corni): 1/2 time signature, *mf* dynamic. Notes are mostly whole notes with ties.
- Trba 1** (Trumpet 1): 1/2 time signature. Notes are mostly whole notes with ties.
- Vibf.** (Vibrafono): 1/2 time signature, *f in rilievo* dynamic. Notes are mostly whole notes with ties.
- Batt.** (Batteria): 1/2 time signature. Notes are mostly whole notes with ties.
- Vni I** (Violini I): 1/2 time signature, *f sonato* dynamic. Notes are mostly whole notes with ties.
- Vni II** (Violini II): 1/2 time signature. Notes are mostly whole notes with ties.
- Vle** (Viola): 1/2 time signature. Notes are mostly whole notes with ties.
- Vlc** (Violoncello): 1/2 time signature. Notes are mostly whole notes with ties.
- Cb** (Contrabbasso): 1/2 time signature. Notes are mostly whole notes with ties.

Dynamic Markings:

- mf* (mezzo-forte) for Fag. and Cr.
- f in rilievo* (forte in rilievo) for Vibf.
- f sonato* (forte sonato) for Vni I.

Other markings:

- A large bracket spans the first four staves (Fag., Cr., Trba 1, Vibf.).
- A large bracket spans the last four staves (Vni I, Vni II, Vle, Vlc).
- A large bracket spans the bottom two staves (Vlc, Cb).

415

Handwritten musical score for multiple instruments, including:

- Fag. 1/2
- Cr. 1/2, 3/4
- Trbni 1/2, 3
- II Vibf.
- III Batt.
- Cel.
- Arpa
- Vni I

124

- Fag.** (Fagotto) in $\frac{1}{2}$ time, playing sustained notes with ties.
- Cr.** (Corni) in $\frac{1}{2}$ time, with three staves (1, 2, 3/4) showing sustained notes and ties.
- Trbn.** (Trombe) in $\frac{1}{2}$ time, playing sustained notes with ties.
- Batt.** (Baterii) in $\frac{1}{2}$ time, marked with a percentage sign (%) and a fermata.
- Cel.** (Cello) in $\frac{1}{2}$ time, marked with a percentage sign (%) and a fermata.
- Arpa** (Arape), playing a rhythmic pattern of eighth notes.
- Vni I** (Violini I) in $\frac{1}{2}$ time, playing sustained notes with ties.
- Vni II** (Violini II) in $\frac{1}{2}$ time, playing sustained notes with ties.
- Vle.** (Viola) in $\frac{1}{2}$ time, playing sustained notes with ties.
- Vlc.** (Violoncello) in $\frac{1}{2}$ time, playing sustained notes with ties.
- Cb.** (Contrabass) in $\frac{1}{2}$ time, playing sustained notes with ties.

127

Instrumentation and Parts:

- Fl. 1/2 (a2):** Flute 1 and 2, both in A2.
- Ob. 1/2 (a2):** Oboe 1 and 2, both in A2.
- Cl. 1/2 (in la):** Clarinet 1 and 2, both in E-flat (B-flat).
- Fag. 1/2:** Bassoon 1 and 2.
- Cr. 1/2:** Horns 1 and 2.
- Trbe 1/2:** Trumpets 1 and 2.
- Trbni 1/2:** Trombones 1 and 2.
- iv Piatto sospeso:** Fourth suspended cymbal.
- Batt.:** Snare drum.
- Cel.:** Cymbal.
- Arpe:** Arpeggiator.
- Vni I:** Violin I.
- Vni II:** Violin II.
- Vle:** Viola.
- Vle:** Violoncello.
- Cb.:** Double Bass.

Dynamic Markings and Performance Instructions:

- mf:** mezzo-forte (moderately loud).
- f:** forte (loud).
- molto:** molto (very).
- secco:** secco (dry).
- gliss:** glissando.
- a2:** A2 (second octave).
- 12:** 12 (twelve).
- (81):** 81 (octave).

Handwritten Notes and Annotations:

- Handwritten "a2" above the Flute and Oboe staves.
- Handwritten "mf" and "molto" markings throughout the score.
- Handwritten "secco" markings on the right side of the score.
- Handwritten "gliss" marking on the Arpeggiator staff.
- Handwritten "12" and "(81)" markings on the Snare drum and Cymbal staves.
- Handwritten "mf" and "molto" markings on the Violin I and II staves.
- Handwritten "mf" and "molto" markings on the Viola and Violoncello staves.
- Handwritten "mf" and "molto" markings on the Double Bass staff.

Poco Più Mosso (♩ ≈ 160)

(133)

P. Fl. Solo *f cantabile*
 Fl. picc. *mf cantabile*
 Trbe 2 *mf staccatissimo*
 Trbni 2 *mf staccatissimo*
 ("BUZZ-WOW")
 Marimba *mf*
 Batt. *mf*
 Vni I *fp*
 Cb. *mf ritmico, poco in rilievo*
 ("Pizz")

139

P. Fl.
 SOLO

Fl. piece

Trbe $\frac{1}{2}$

Trbni $\frac{1}{2}$

II Marimba

III Batt.

Vni I

Cb.

(Senza Sord)
 (Senza Sord)

(87)
 12

(Tr^h)
 Tr^h

molto

145

Handwritten musical score for a symphony orchestra, page 59 of 65. The score is written for the following instruments:

- P. Fl.** (Piccolo Flute) **SOLO**: *f* Sonoro
- R. picc.** (Right Piccolo): *f*
- Trbe 1** (Trumpet 1): *f*
- Trbni 1** (Trumpet 1): *f*
- Marimba**: *f* (8th)
- Batt.** (Bass Drum): *f* veloce sempre crescendo
- Vni I** (Violin I): *f*
- Cb.** (Cello): *f*

The score includes a **SOLO IMPROVISATION** section for the Bass Drum, marked *f* veloce sempre crescendo. The score is written in 2/4 time and features various musical notations including dynamics, articulation, and performance instructions.

DRAMMATICO (♩ ~ 160)

(251)

Handwritten musical score for **DRAMMATICO** (♩ ~ 160), page 60 of 65. The score is for a full orchestra and includes various percussion instruments.

Instrumentation and Parts:

- P.Fl. SOLO** (Percussion Flute)
- Fl. 1/2 (a2)** (Flute)
- Fl. picc.** (Piccolo Flute)
- Ob. 1/2 (a2)** (Oboe)
- Cl. 1/2 (a2)** (Clarinet)
- Fag. 1/2** (Bassoon)
- Cr.** (Cymbal)
- Trbe 1/2/3** (Trumpet)
- Trbni 1/3** (Trumpet)
- I Timp.** (Timpani)
- II Marimba**
- III Batt.** (Batter)
- IV Bongos**
- V Chacayo (Maracas)**
- VI Vni I** (Violin I)
- VII Vni II** (Violin II)
- VIII Vle** (Viola)
- IX Vlc.** (Violoncello)
- X Cb** (Contra Bass)

Key Performance Instructions and Markings:

- sfz** (Sforzando) and **f** (Forte) are frequently used throughout the score.
- a2** (Alto 2) is marked for several instruments.
- gliss.** (Glissando) is marked for the Cymbal.
- TRIANGOLO** (Triangle) is marked for the Marimba.
- MUFFED** and **OPEN** are marked for the Bongos.
- TAM-TAM** is marked for the Chacayo.
- possibile** (possible) is marked for the Bongos.
- unis.** (unison) is marked for the Violins.
- pesante** (heavy) is marked for the Violoncello and Contra Bass.
- Arco** (Arco) and **div.** (divisi) are marked for the Contra Bass.

The score is written in 2/4 time and features a complex arrangement of woodwinds, brass, and percussion.

257

P.F. Solo

Fl. 2 (a2)

Fl. picc.

Ob. 2 (a2)

Cl. 2 (a2)

Fag. 2 (a2)

Cr. 1 2 3 4

Trbe 1 2 3

Trbni 1 2 3

Timp. I

Triangolo II

Tam-tam III

Bongos IV

Chacayo (Maracas) V

Vni I

Vni II

Vle (div. a 4)

Vle (div. a 3)

Cb. (div. a 2)

263

P.Fl. Solo

Fl. 1
(a2) 2

Fl. picc.

Ob. 1
(a2) 2

Cl. 1
(a2) 2

Fag. 1
2

Cr. 1
2
3
4

Trbe 1
2
3

Trbni 1
2
3

I Timp.

II Triangle

III Tam-tam

IV Bongos
Chacayo
(Maracas)

Arpa

Vni I

Vni II

Vle

Vlc.

Cb.

glise

unis

13

13

affrettando

Page 64 of 65

SUBITO LENTO E RUBATO

Sub. mP doloroso

[illegible]

P. Fl.
SOLO

Fl. 1 & 2

Fl. piccolo

Ob. 1 & 2

Cr. 1 & 2

Cr. 3 & 4

IV Piatto sospeso

Vibf.

Cel.

Arpa

Vni I (div. a 4)

Vni II (div. a 4)

Vle (div.)

Vlc. (div.)

Cb.

Sons d'écho

P lontano

con motore (vibrato lento)

P marcato

gliss.

poco

doloroso

div.

(non tremolo)

Sch Nid:pe