

Piano II

J. Sebastian Bach

Goldberg-Variationen

BWV 988

Gearrangeerd

Voor twee Piano's

door

Peter H. Besseling

Inhoud

pagina

| | | |
|--------------------------------|---------------------|----|
| ARIA | | 1 |
| VARIATIO 1 a 1 Clav. | | 2 |
| VARIATIO 2 a 1 Clav. | | 3 |
| VARIATIO 3 a 1 Clav. | Canone all'Unisono | 4 |
| VARIATIO 4 a 1 Clav. | | 6 |
| VARIATIO 5 a ovvero 2 Clav. | | 7 |
| VARIATIO 6 a 1 Clav. | Canone alla Seconda | 8 |
| VARIATIO 7 a 1 ovvero 2 Clav. | al tempo di Giga | 9 |
| VARIATIO 8 a 2 Clav. | | 10 |
| VARIATIO 9 a 1 Clav. | Canone alla Terza | 11 |
| VARIATIO 10 a 1 Clav. | Fughetta | 12 |
| VARIATIO 11 a 2 Clav. | | 13 |
| VARIATIO 12 | Canone alla Quarta | 15 |
| VARIATIO 13 a 2 Clav. | | 17 |
| VARIATIO 14 a 2 Clav. | | 18 |
| VARIATIO 15 a 1 Clav. | Canone alla Quinta | 20 |
| VARIATIO 16 a 1 Clav. | Ouverture | 21 |
| VARIATIO 17 a 2 Clav. | | 23 |
| VARIATIO 18 a 1 Clav. | Canone alla Sesta | 25 |
| VARIATIO 19 a 1 Clav. | | 26 |
| VARIATIO 20 a 2 Clav. | | 27 |
| VARIATIO 21 | Canone alla Settima | 28 |
| VARIATIO 22 a 1 Clav. | | 30 |
| VARIATIO 23 a 2 Clav. | | 31 |
| VARIATIO 24 a 1 Clav. | Canone all'Ottava | 33 |
| VARIATIO 25 a 2 Clav. | | 34 |
| VARIATIO 26 a 2 Clav. | | 36 |
| VARIATIO 27 a 2 Clav. | Canone alla Nona | 38 |
| VARIATIO 28 a 2 Clav. | | 39 |
| VARIATIO 29 a 1 ovvero 2 Clav. | | 41 |
| VARIATIO 30 a 1 Clav. | Quodlibet | 43 |
| ARIA | | 44 |

Goldberg-Variationen

BWV 988

J. SEBASTIAN BACH

ARR. PETER H. BESSELING

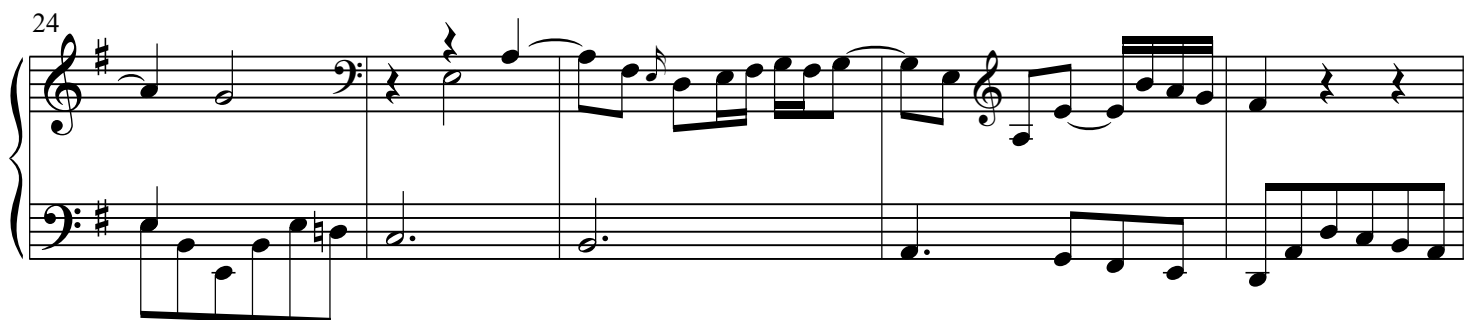
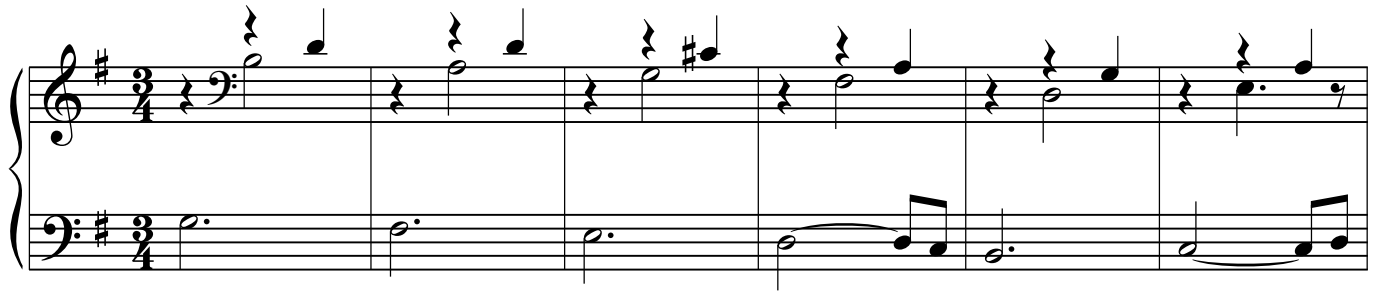

29

VARIATIO 1 a 1 Clav.

5

9

14

18

22

26

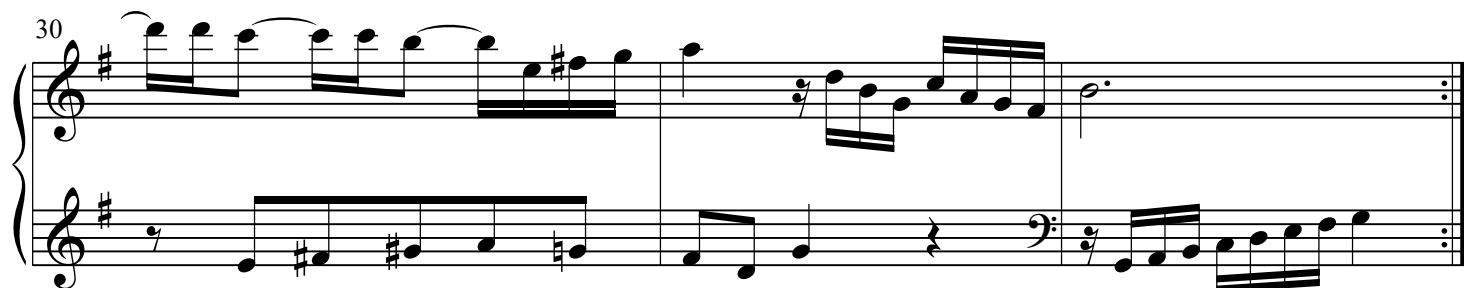

30

**VARIATIO 2 a 1 Clav.**

8

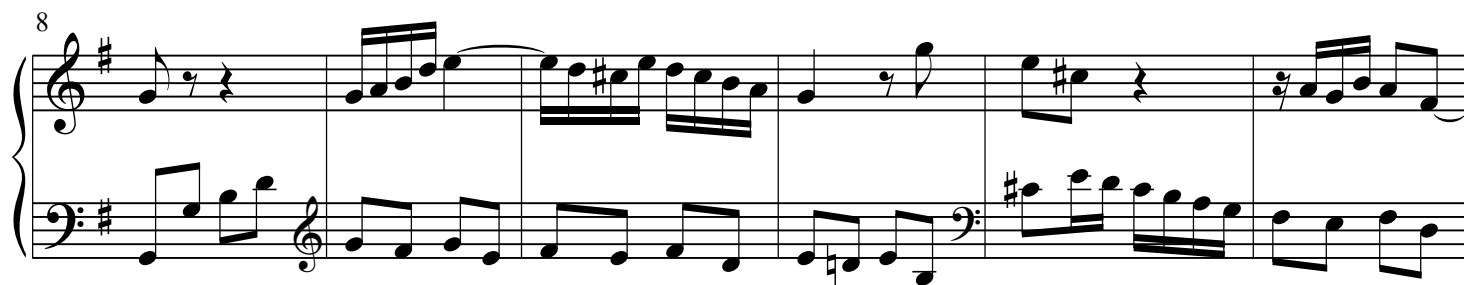

14

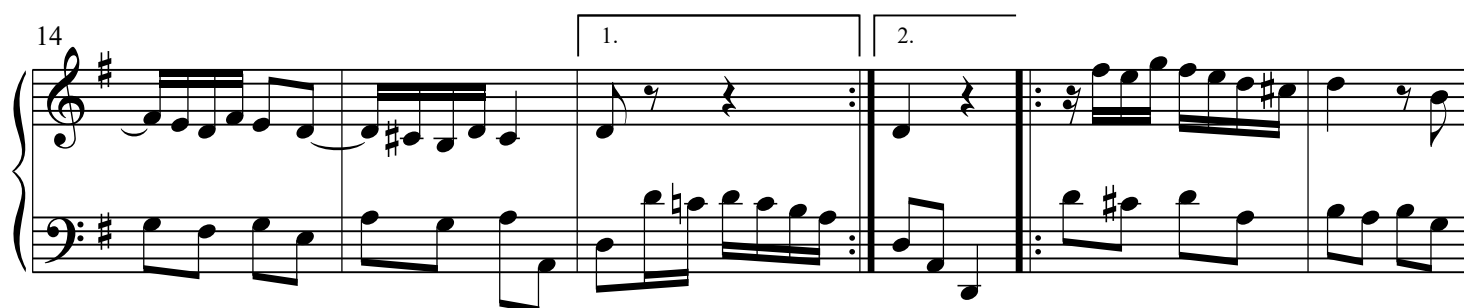

4

Goldberg-Variationen - PIANO II

19

24

29

VARIATIO 3 a 1 Clav.

Canone all'unisone

3

5

7

9

11

13

15

VARIATIO 4 a 1 Clav.

VARIATIO 5 a 1 ovvero 2 Clav.

12

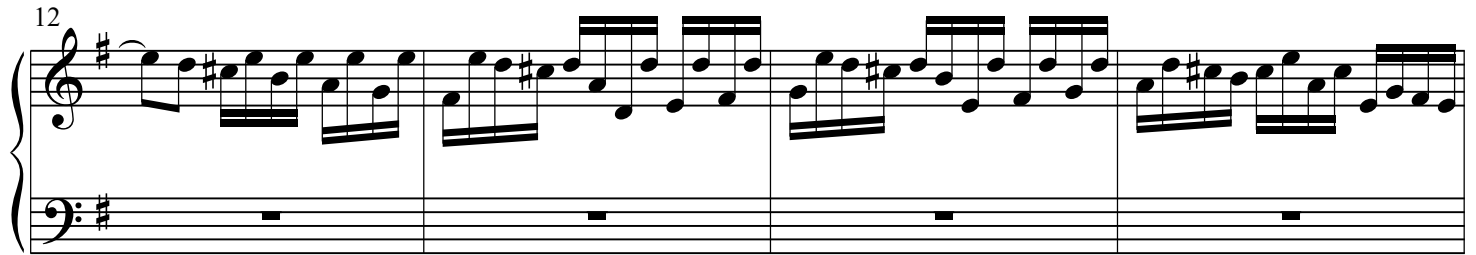

16

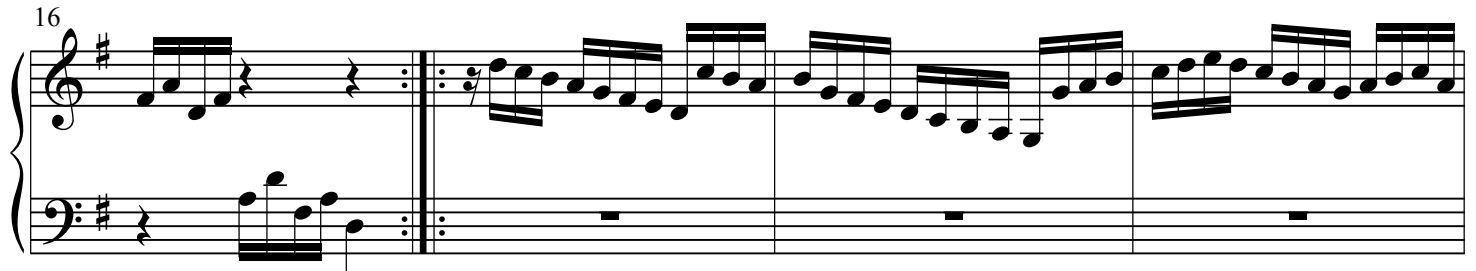

20

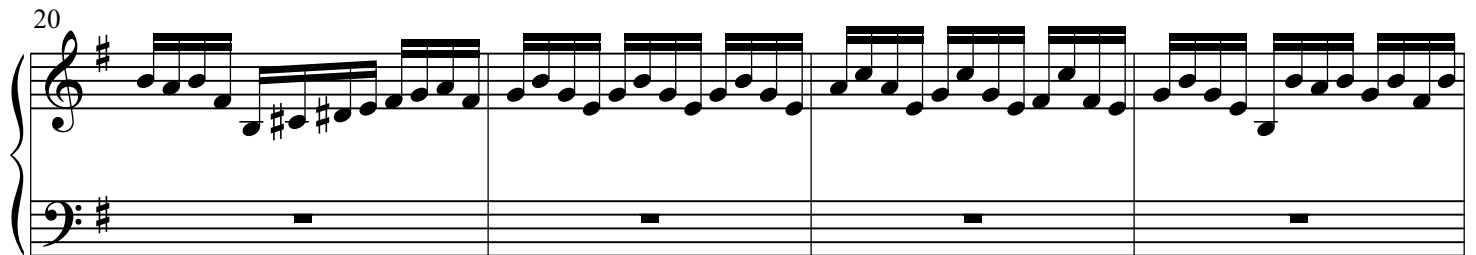

24

29

VARIATIO 6 a 1 Clav.

Canone alla Seconda

7

13

17

23

29

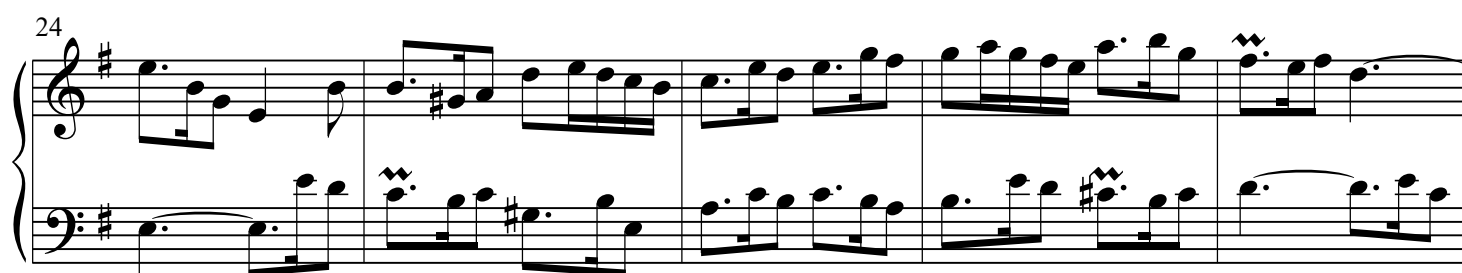
VARIATIO 7 a 1 ovvero 2 Clav.**al tempo di Giga**

10

Goldberg-Variationen - PIANO II

29

VARIATIO 8 a 2 Clav.

5

9

12

15

19

22

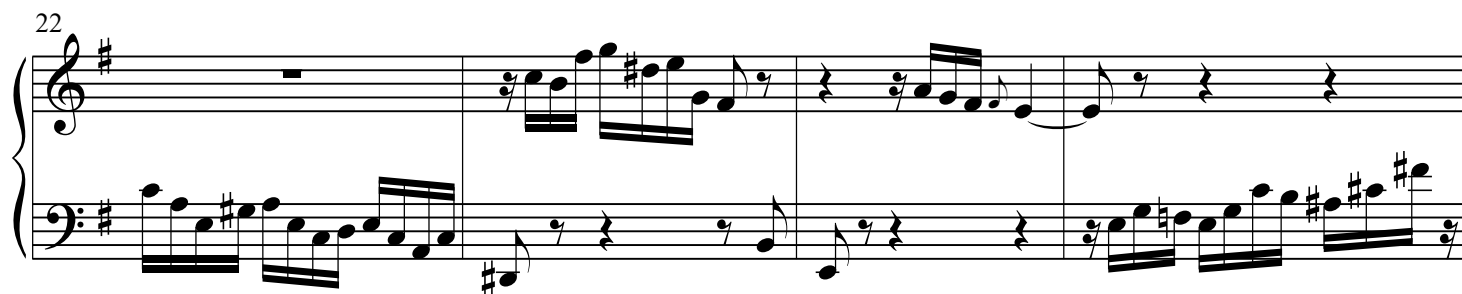

26

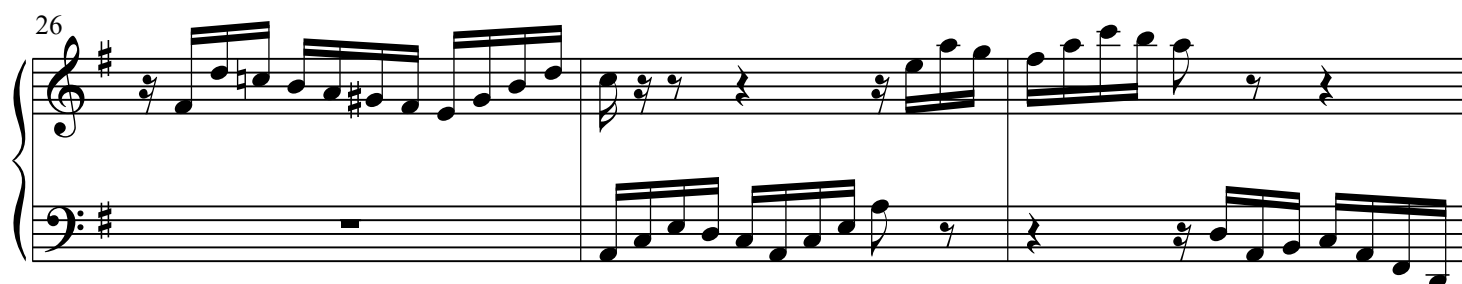

29

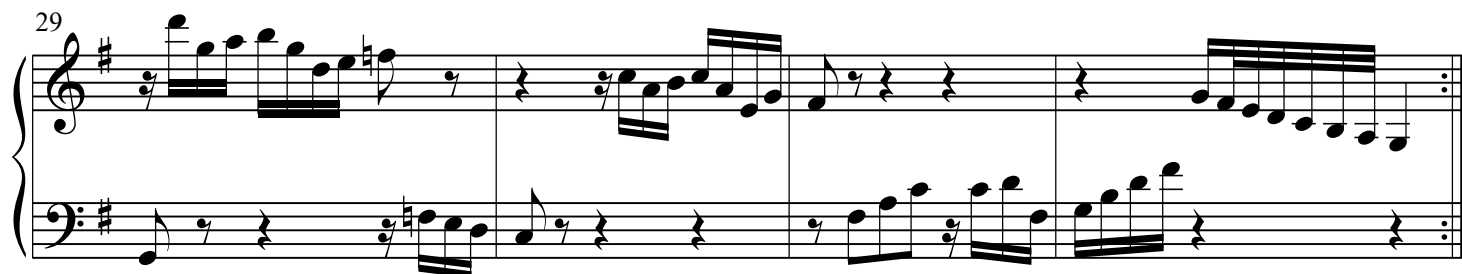

VARIATIO 9 a 1 Clav.
Canone alla Terza

5

12

Goldberg-Variationen - PIANO II

8

11

14

VARIATIO 10 a 1 Clav.

Fughetta

7

13

18

23

28

VARIATIO 11 a 2 Clav.

4

7

14

Goldberg-Variationen - PIANO II

10

13

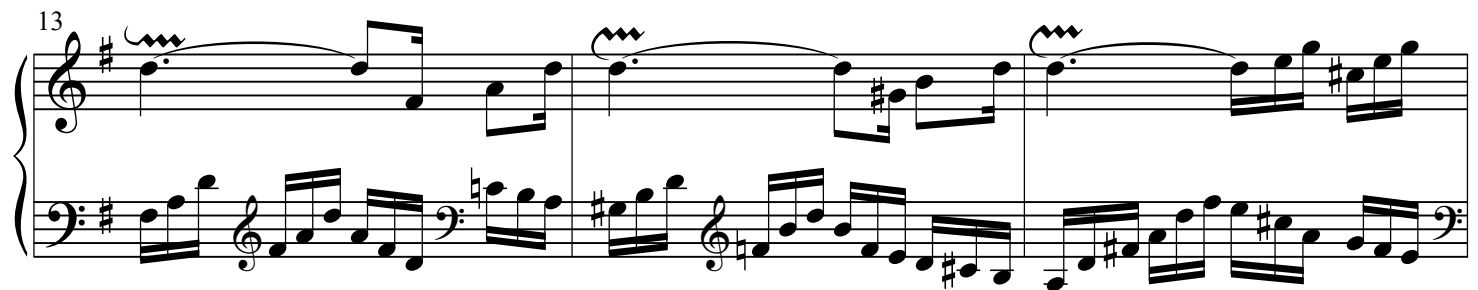

16

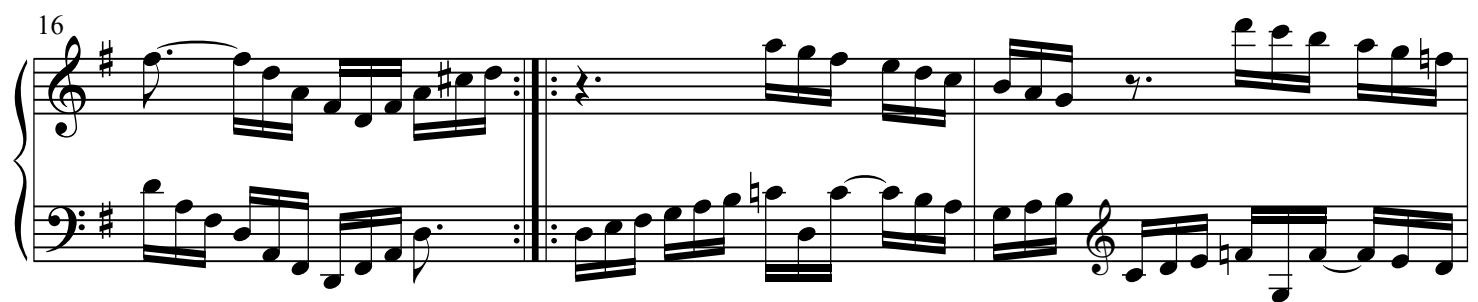

19

22

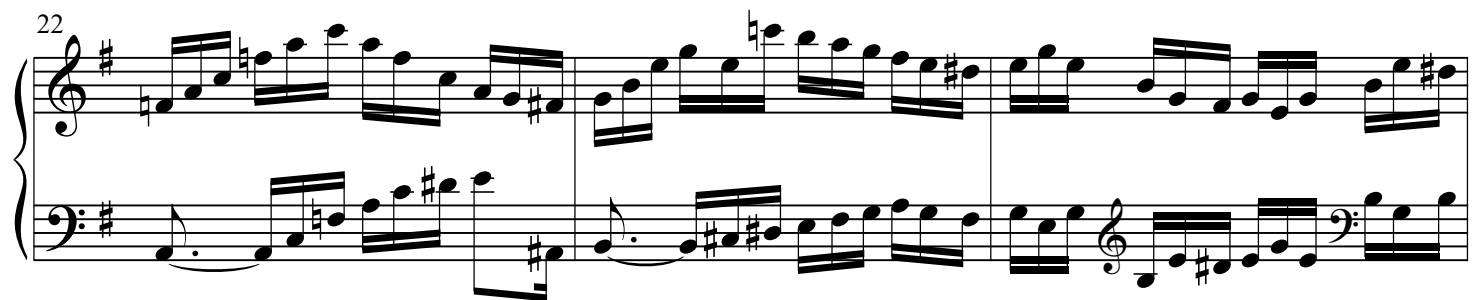

25

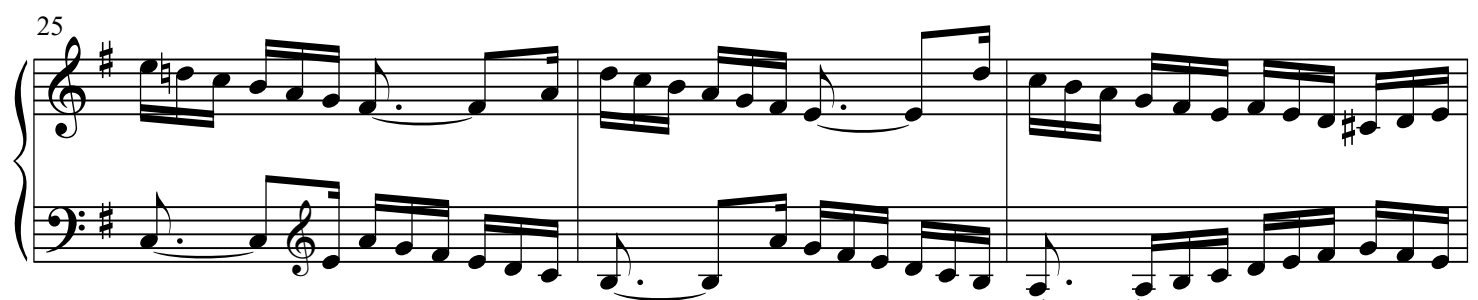

28

30

VARIATIO 12 a 1 Clav.
Canone alla Quarta

5

9

13

16

Example 16

20

Example 10-10 (continued)

23

Example 23

26

This block contains measures 26, 27, and 28 of the musical score. Measure 26 features a treble staff with a melodic line and a bass staff with a supporting line. Measure 27 shows a continuation of the melody in the treble staff, with a long note in the bass staff. Measure 28 concludes the section with a final melodic phrase in the treble staff and a supporting line in the bass staff.

29

VARIATIO 13 a 2 Clav.

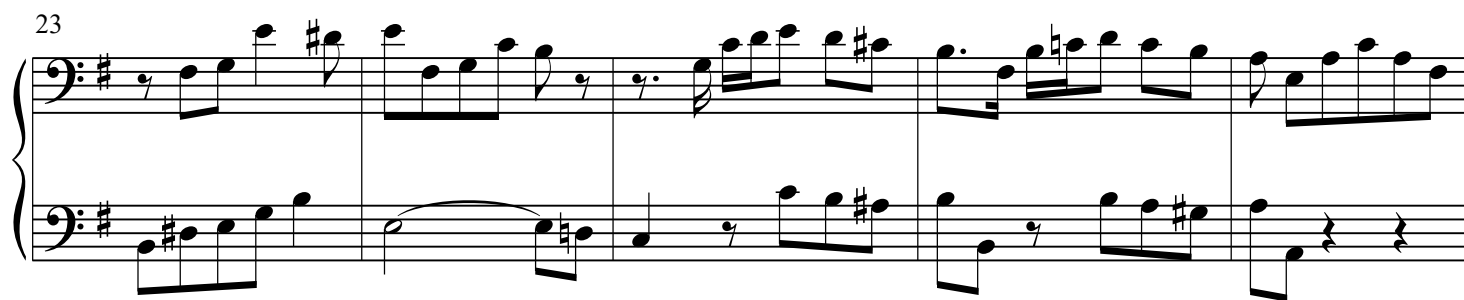
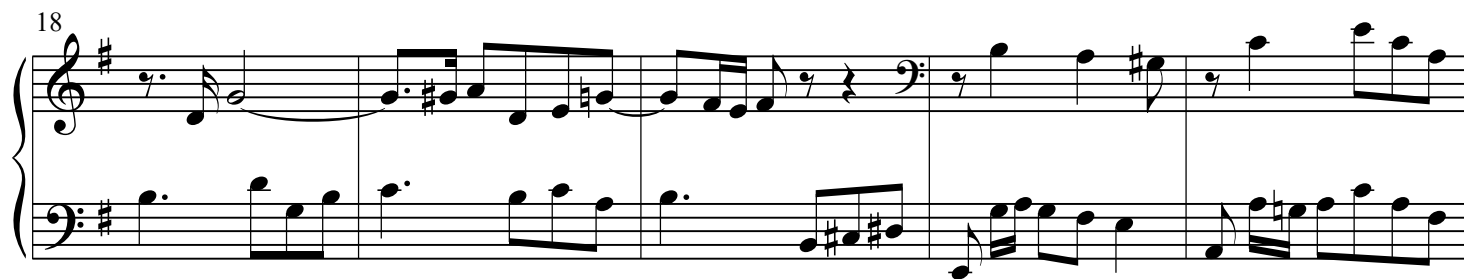
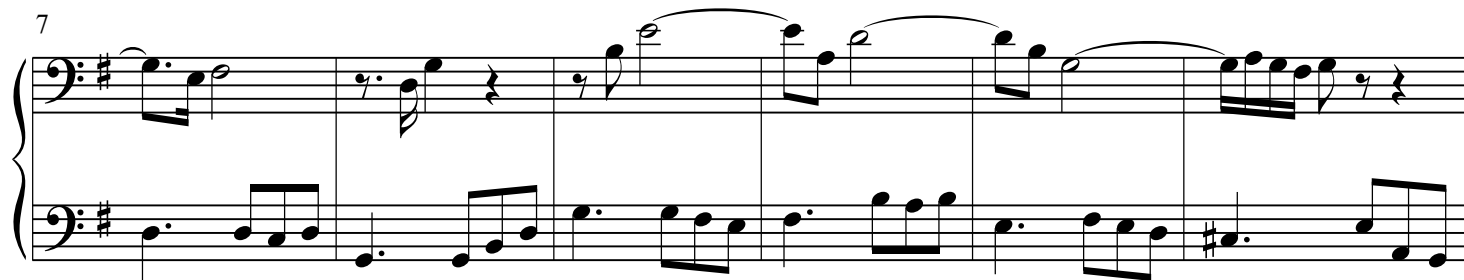
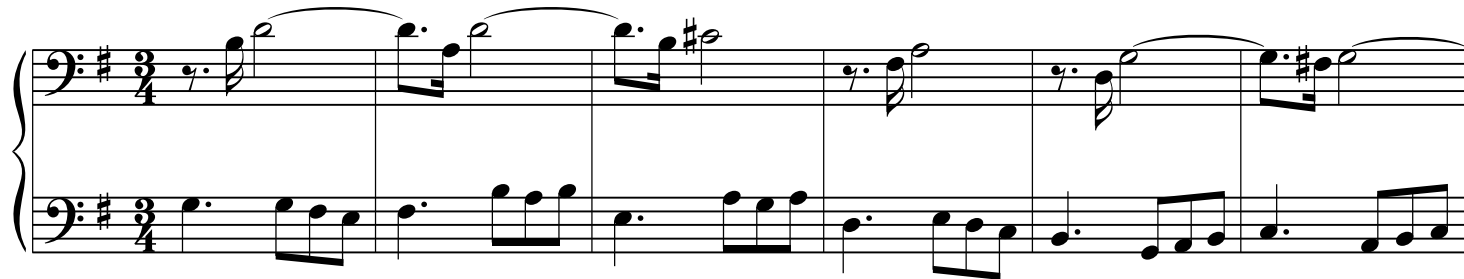

VARIATIO 14 a 2 Clav.

4

8

11

13

15

17

20

23

25

27

29

31

VARIATIO 15 a 1 Clav.**Canone alla Quinta****Andante**

5

9

13

17

21

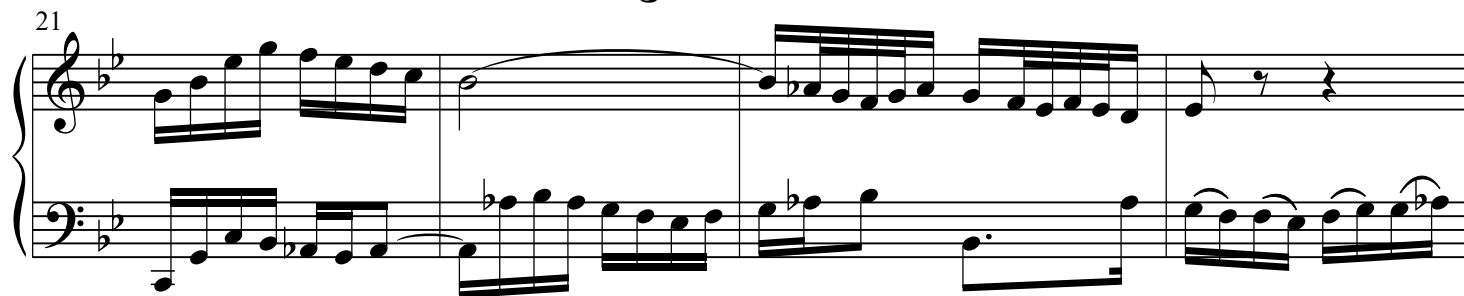

25

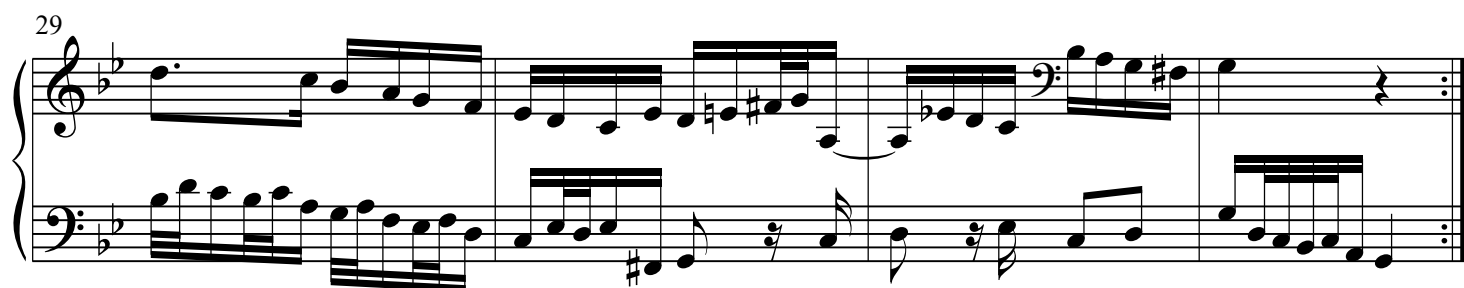
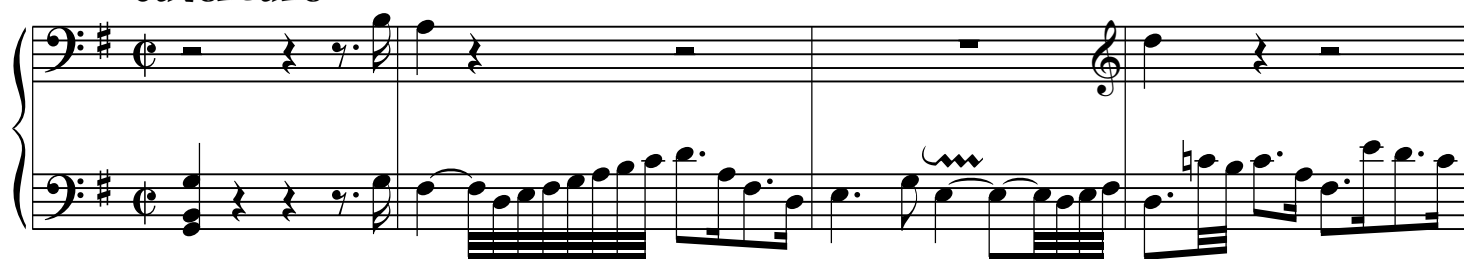

29

**VARIATION 16 a 1 Clav.****Ouverture**

5

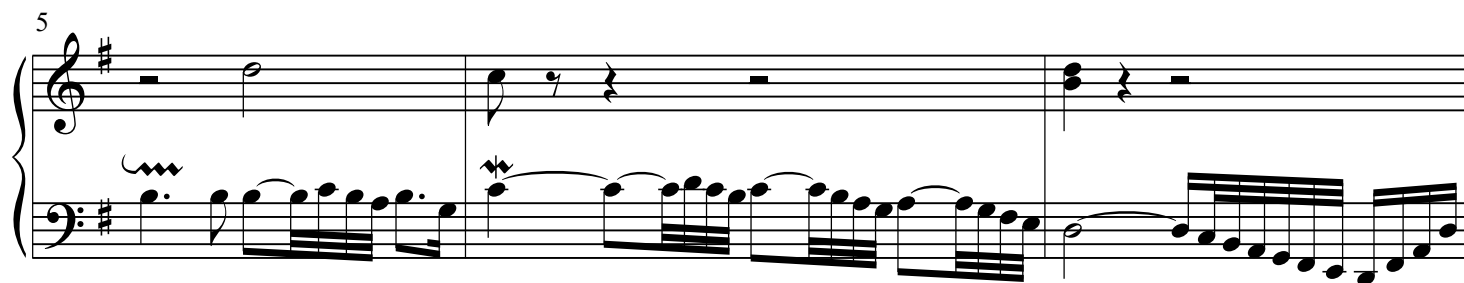

8

22

Goldberg-Variationen - PIANO II

11

14

16

25

34

43

VARIATIO 17 a 2 Clav.

5

8

This block contains measures 8, 9, and 10 of the musical score. Measure 8 features a bass clef with a key signature of one sharp (F#) and a 2/4 time signature. The melody is in the bass line, starting with a quarter rest, followed by a quarter note G2, an eighth note A2, a quarter note B2, and a quarter note A2. Measure 9 is a whole rest. Measure 10 is a whole rest.

14

Example 17 continues with measures 17-19. The notation is in treble and bass staves with a key signature of one sharp (F#). The melody in the treble staff features eighth and sixteenth notes, while the bass staff provides a harmonic accompaniment with eighth and sixteenth notes. The measures are separated by bar lines, and the piece concludes with a double bar line at the end of measure 19.

24
20

Goldberg-Variationen - PIANO II

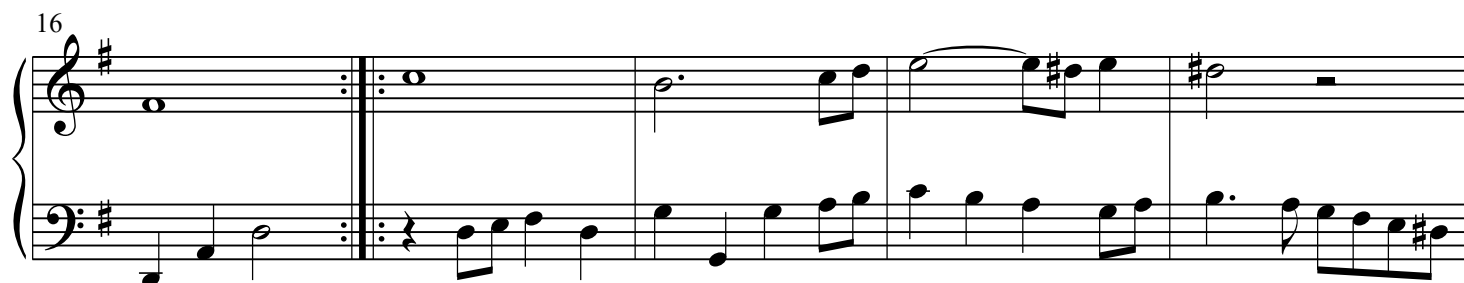
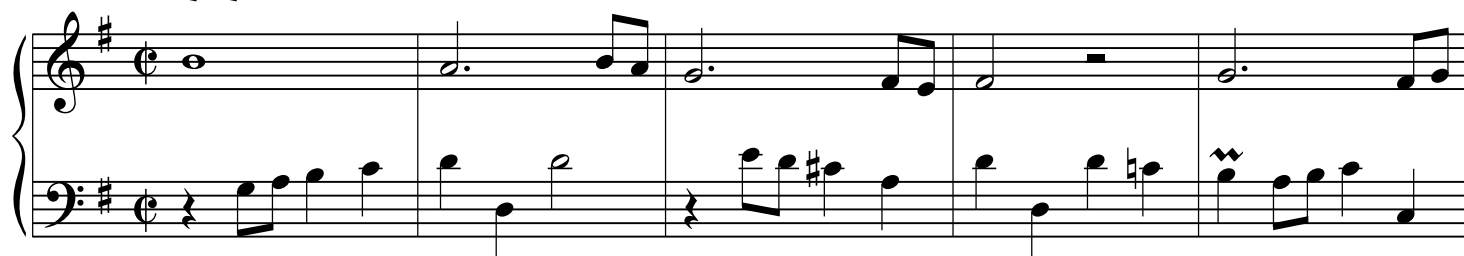
VARIATIO 18 a 1 Clav.**Canone alla Sesta**

26

Goldberg-Variationen - PIANO II

29

VARIATIO 19 a 1 Clav.

8

14

20

26

VARIATIO 20 a 2 Clav.

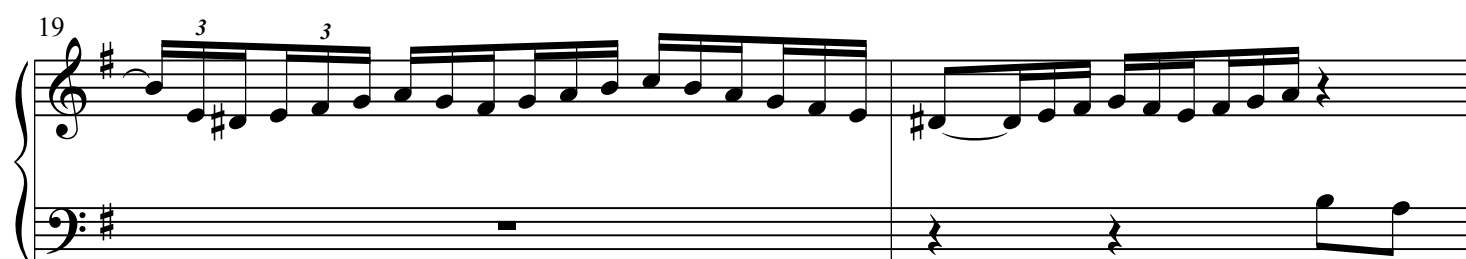
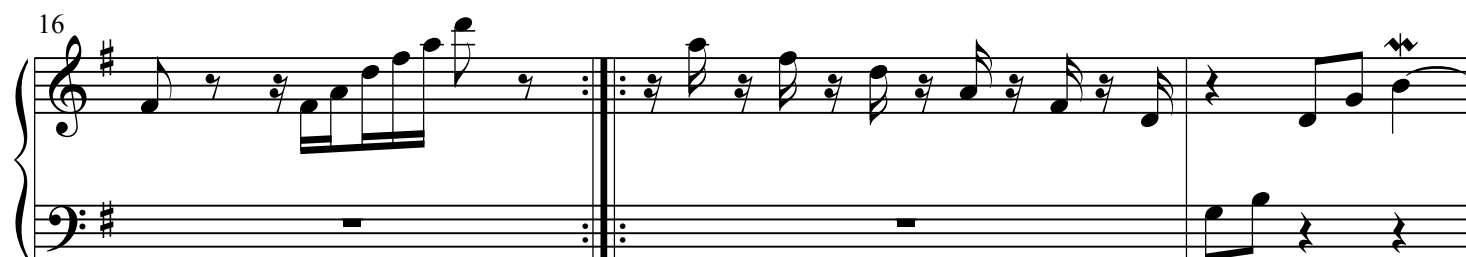
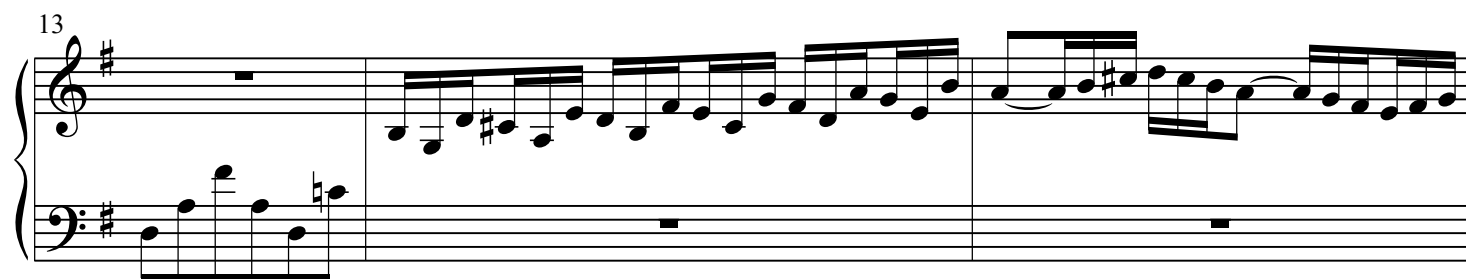
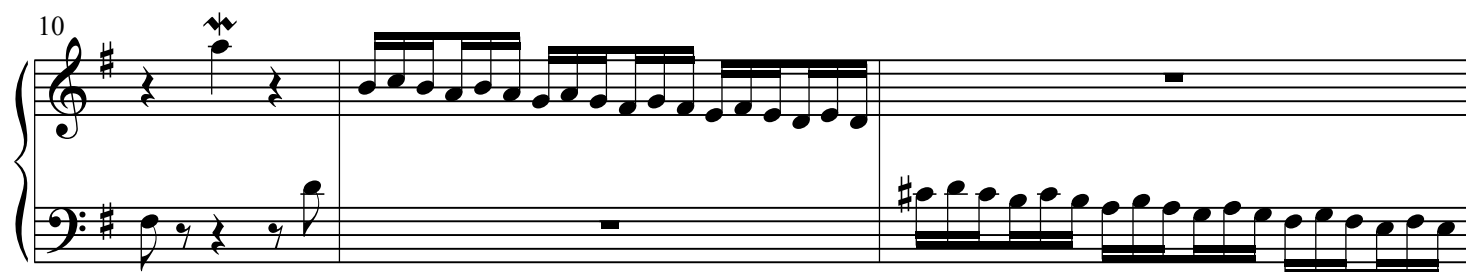

28

Goldberg-Variationen - PIANO II

21

24

28

30

VARIATIO 21**Canone alla Settima**

3

Measures 3-4 of Variation 21, Canon at the Seventh. The right hand continues the melodic line, and the left hand continues the bass line. The system ends with repeat signs.

5

7

9

11

13

15

VARIATIO 22 a 1 Clav.

Alla breve

VARIATIO 23 a 2 Clav.

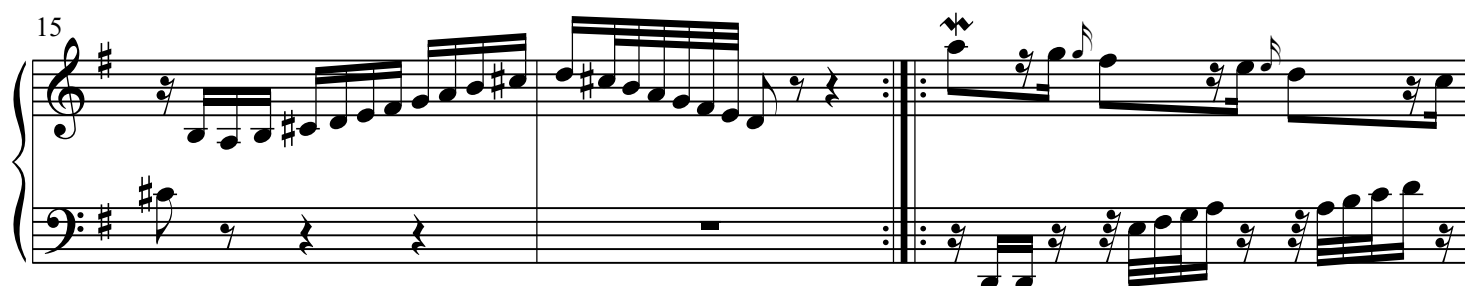
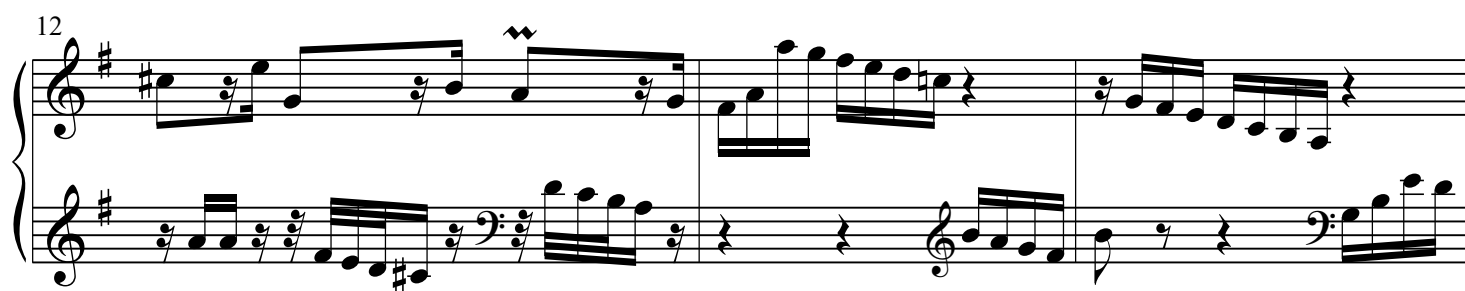
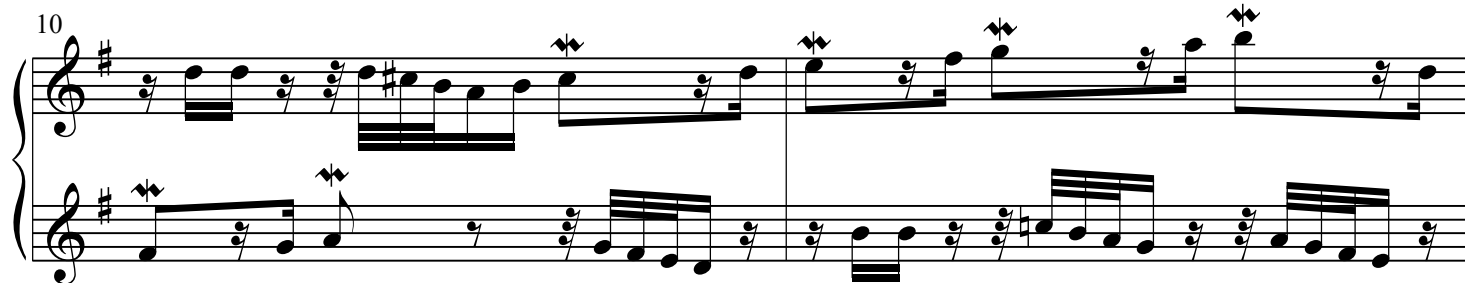

32 Goldberg-Variationen - PIANO II

18

20

23

25

27

30

VARIATIO 24
Canone all'Ottava

34

Goldberg-Variationen - PIANO II

22

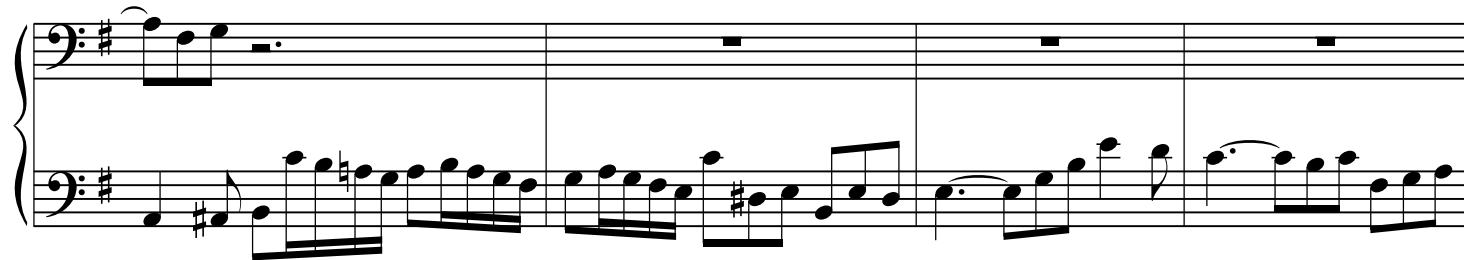

26

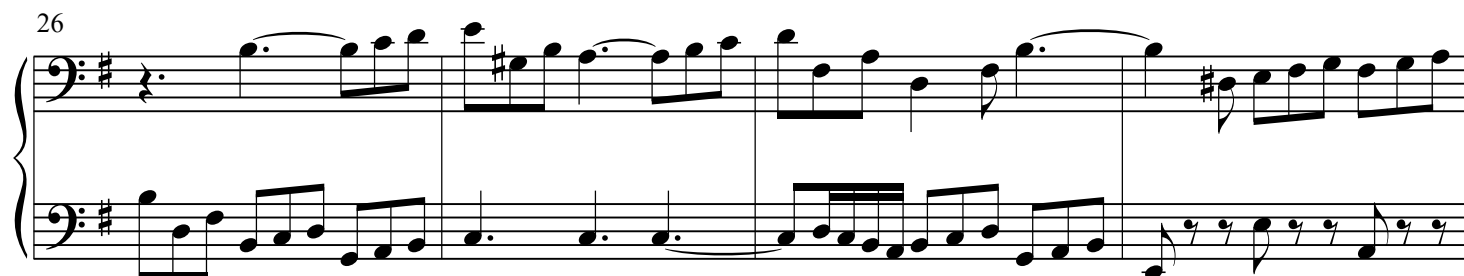

30

VARIATIO 25 a 2 Clav.

Adagio

5

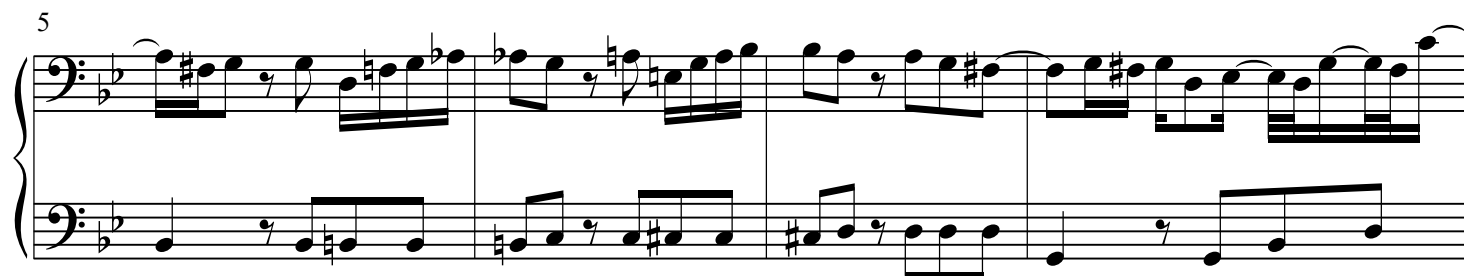

9

14

1. 2.

18

22

26

30

1. 2.

VARIATIO 26 a 2 Clav.

6

10

12

14

16

20

24

25

26

27

28

29

30

31

32

VARIATIO 27 a 2 Clav.

Canone alla nona

23

26

30

VARIATIO 28 a 2 Clav.

3

5

40

Goldberg-Variationen - PIANO II

9

13

15

18

21

23

25

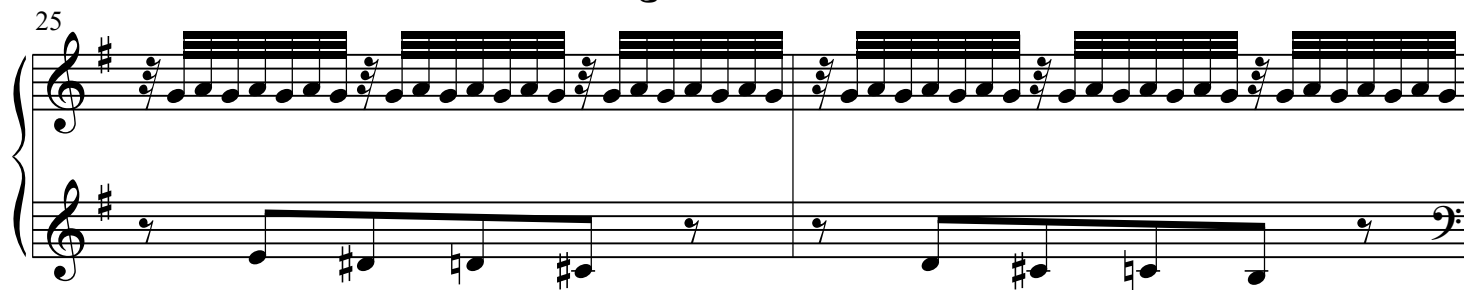

27

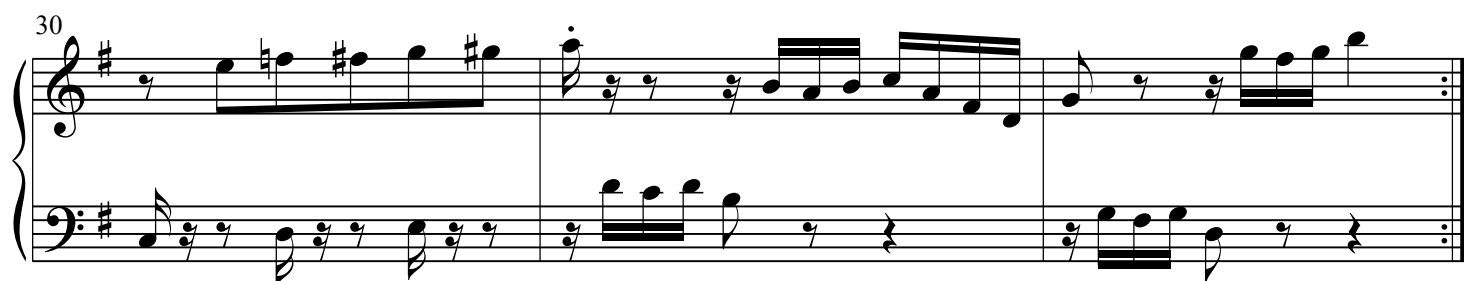
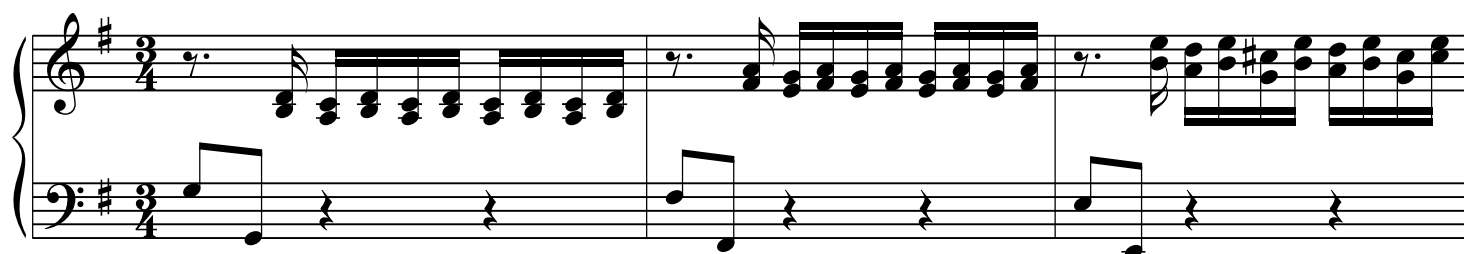

30

**VARIATIO 29 a 1 ovvero 2 Clav.**

4

7

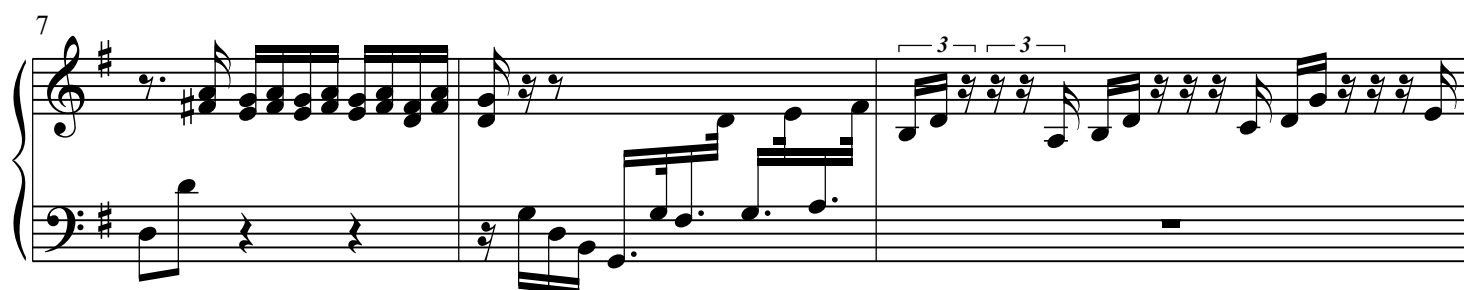

42

Goldberg-Variationen - PIANO II

10

12

14

17

19

21

25

28

30

VARIATIO 30 a 1 Clav.
Quodlibet

5

44

Goldberg-Variationen - PIANO II

14

ARIA

8

15

21

25

29
