

Bassoon

Ludolf Nielsen

tt 1

Allegro

4 4 3 4

Fig. 1 *mf*

18 *f*

29 *f ff f*

36 *cresc.*

44 *accel.*

53 *ff*

60

65 **Presto** **2 L'istesso tempo**

9 7

85 *fff* **3**

Fig. 1 *p*

100 **Allegro moderato**

4

g. 1

105 

115

Fig. 1

124

Fig. 1

5

mf

3

mf

137

147

Fig. 1

f

156

164 **molto string.**

Fig. 1

7

mf

[illegible]

195

8

Fig. 1

mf

4

209

f Fig. 1 2 2 2 2 3

Fig. 1

215 **Allegro** 9

mf Fig. 1

225 **Piu vivo. Allegro con brio**

6 2 10 7 *mf* *f*

245 8 Fig. 1 *f*

259 11 2

268 2 2 Fig. 1 *mf*

281 12 **L'istesso tempo (poco mosso)** *mf* 12 *f*

293 **Con grazioso** 14 2 Fig. 1 *f*

316 13 4 Fig. 1 *cresc.*

328 13 4 Fig. 1 *ff*

341

347 14 2 2 Fig. 1

Fig. 1

354

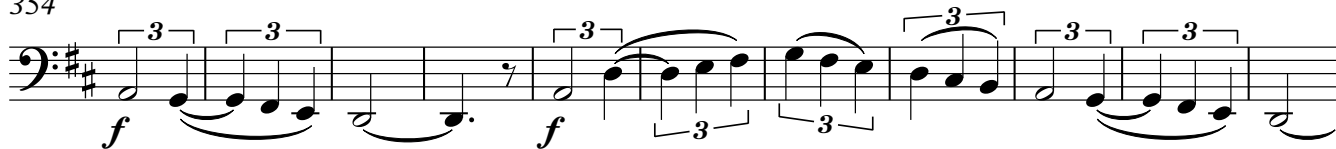

365

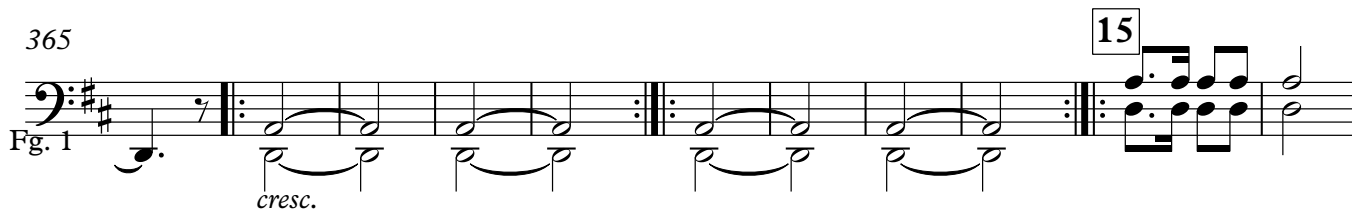

376

Fig. 1

388

Fig. 1

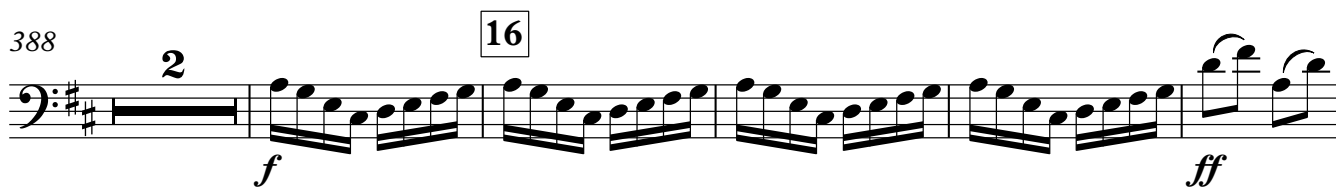

395

403

409

