

WILLIAMS & WILKS

ORIENTAL RHAPSODY

PIANOFORTE SOLO.

Percy Pitt.

LONDON
Novello & Co., Ltd.

Copyright, 1903, by Novello and Company, Limited.

ORIENTAL RHAPSODY.

Percy Pitt. Op. 32a

Allegro con spirito. ($\text{♩} = 116$.)

ff

marcato

marcato

f

Moderato assai. (♩=44)

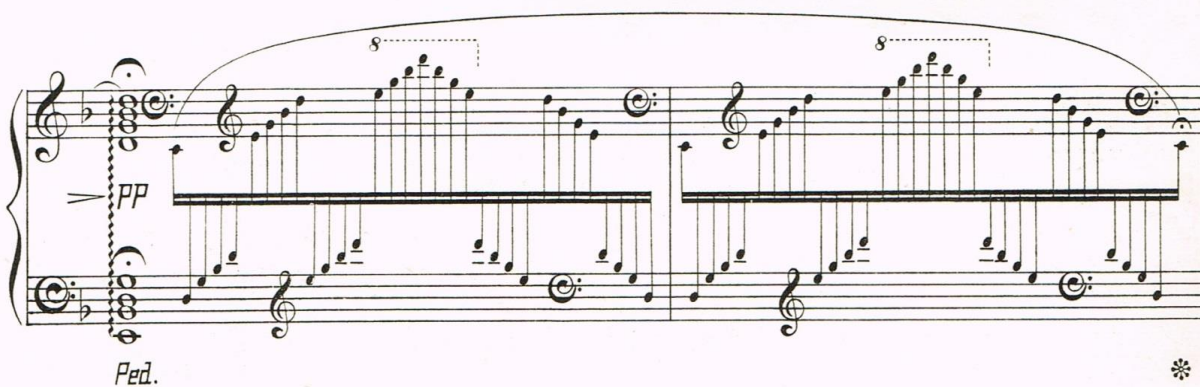

p *pp*

Ped. * *Ped.*

mf *rit. e dim.*

* *Ped.*

4 *Andante con espressione.* (♩=88.)

pp *p*

Ped. *Ped.*

And.
Ped. * Ped. * Ped.

mf *p*

6

mf *p*

* Ped. *

mf *p*

Ped. * Ped. * Ped.

espressivo *mf*

* Ped. * Ped. *

quasi fantasia

* Ped. *

a tempo

Ped. * Ped. *

mf *p* *mf* *p* *pp*

Ped. * Ped. * Ped. * Ped. * Ped.

8

mf

sempre pp

* Ped.

* Ped.

f

* Ped.

mf

p *espressivo*

* Ped.

p *pp*

* Ped.

* Ped.

Throughout the score, there are several *Ped.* (pedal) markings and asterisks (*) indicating specific points of interest or performance instructions.