

COLLECTION MUSICALE EN FORMAT NUMÉRIQUE
MUSIQUE INSTRUMENTALE DE STYLE CONCERTANT

Agostino Guerrieri (*c.* 1630 - *c.* 1684)

La Rezonica

Sonata a 2 Violini

Source : Sonate di violino a 1, 2, 3, 4 per chiesa, & anco aggiunta per camera... opera prima. -
Venezia, Francesco Magni detto Gardano, 1673 - RISM : G 4878

9

piano *forte* *t* *t*

6 7 4 3 6 4 3 4 3

13

4 3 *b* 5 6 *b*

16

6 5 4 3 6 b

19

6 #6 b5 6 6 4 3

22

6 6 5 4 3

25

6 6 #6 6 #

28

5 6 6 5 4 3 6 6

31

6 6# 6 # 6 #

35

40

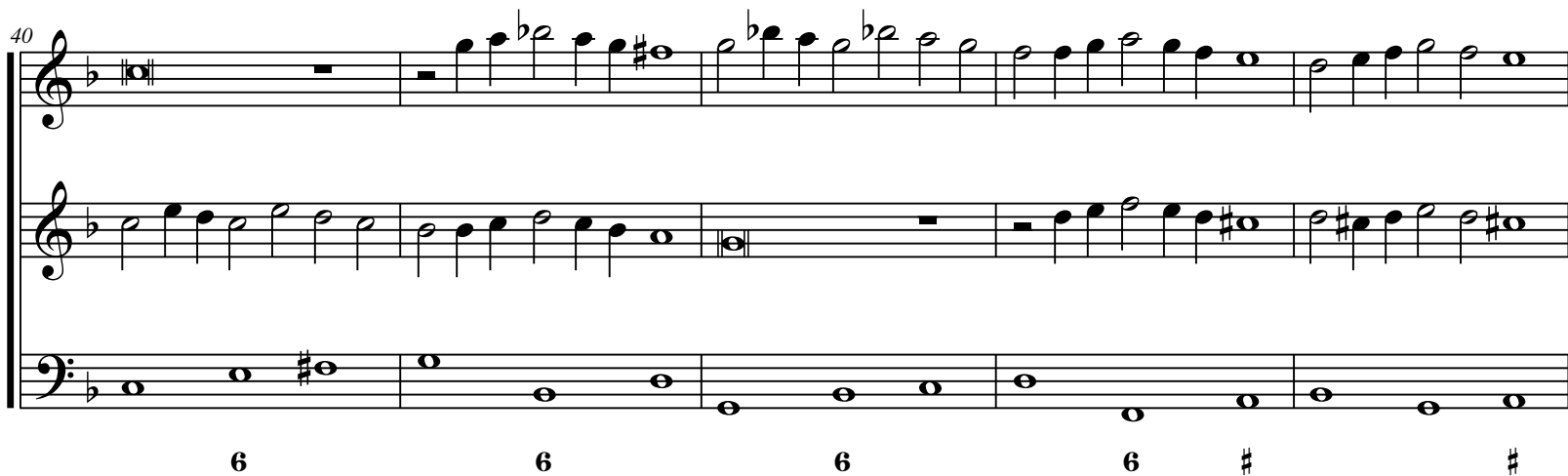

45

6 6 6 6

50

piano

piano

piano

6 6 7 4 3

55 *Adagio*

6 5 4 3 # 6 5 4 #3

61

b 7 6 6 5 6 6 6 6 #3 4

Allegro

67

3 6
4

6
#3 4 3

6 7
b

6 7

6 7

72

b

6 7 #

b

6 7 #

6 5

4 3

6 7
b

6 7
b

77

6 7 # 6 7 4 3 6 7 4 3 6 7 6 7 4 3

82

b 6 7 # #

87

5 6
3 4

3 6
4

3 4 3

92

3 6
4

3 \flat 6
4

4 3

4

6 \flat 7
5

4 3

Agostino Guerrieri (c. 1630 - c. 1684)

La Rezonica

Sonata a 2 Violini

1. Parte

4

piano forte piano

8

2

13

16

19

22

piano

Agostino Guerrieri (c. 1630 - c. 1684)

La Rezonica

Sonata a 2 Violini

2. Parte

5

t

8

piano

forte

12

16

19

22

25

29

33

36

piano

Allegro

Agostino Guerrieri (c. 1630 - c. 1684)

La Rezonica

Sonata a 2 Violini

41

45

50

55 *Adagio*

63

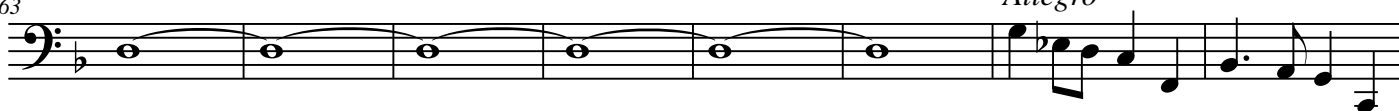
Allegro

71

77

82

90

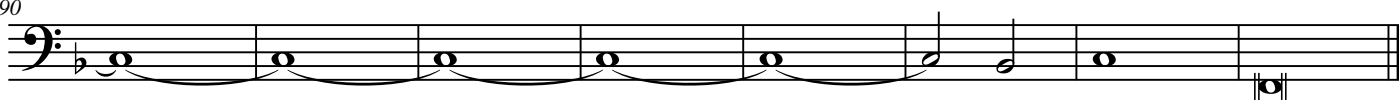

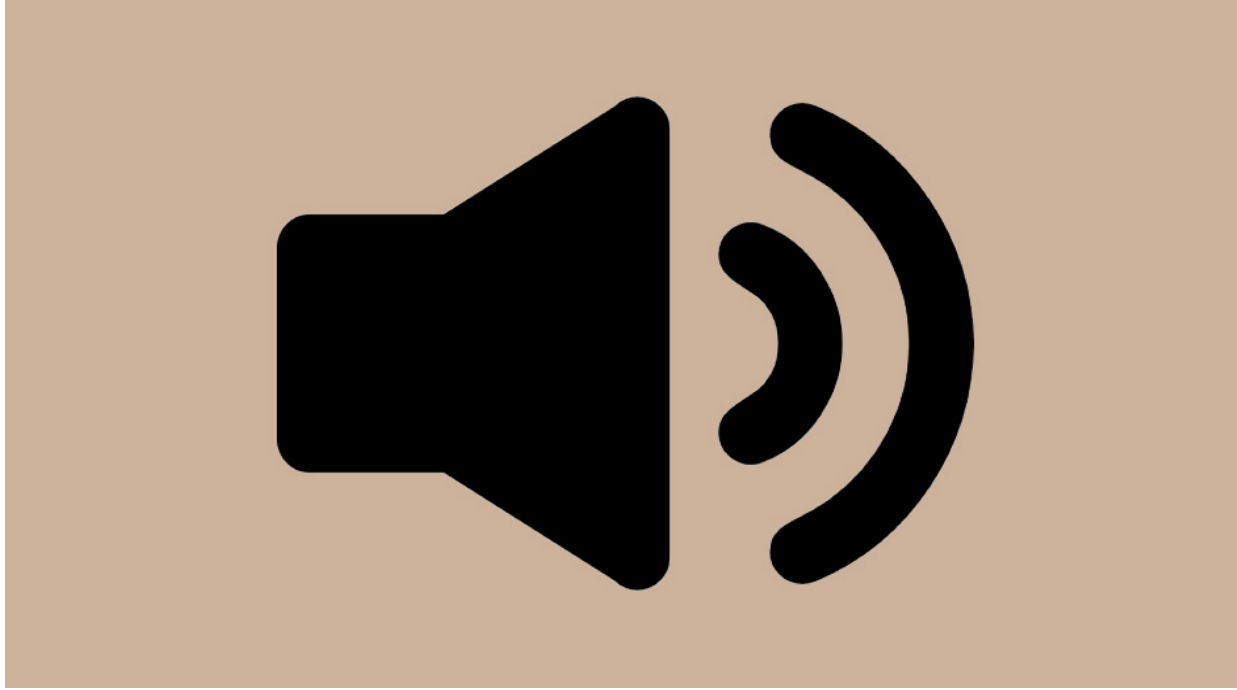

Cliquez sur l'icône pour accéder à des enregistrements sonores

Click on the icon to access sound recordings