

Salmo Decimoquinto

(arr. for guitar and melody instrument by Martin Grayson)

Benedetto Marcello (1686-1739)

Lento

Alto Solo

Guitar

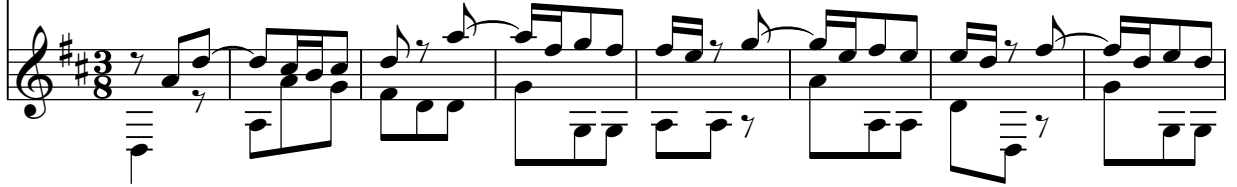

9

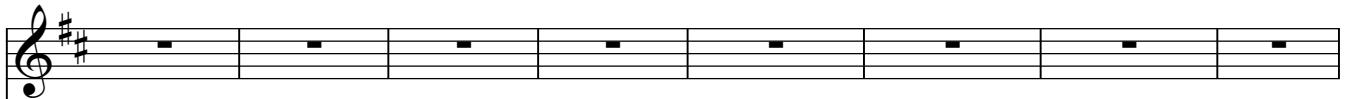

17

27

36

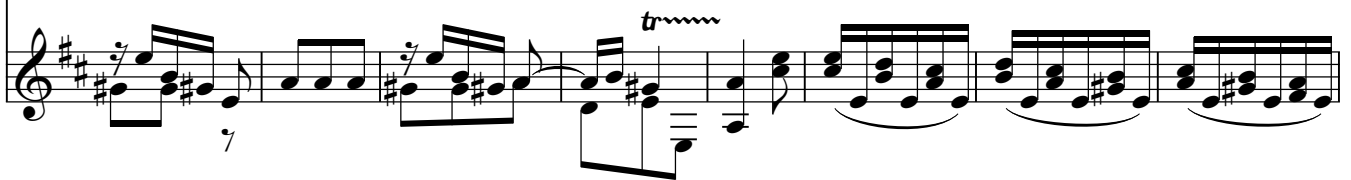

44

54

63

72

81

90

95

100 ♩ = 104

105

110

115

120

125

131

137

142

Adagio assai

Alto Solo

Guitar

149

trm

trm

152

155

trm

157

trm

159 **Adagio**

162

164

166

169

172 **Allegro**

$\text{♩} = 94$

175

179

182

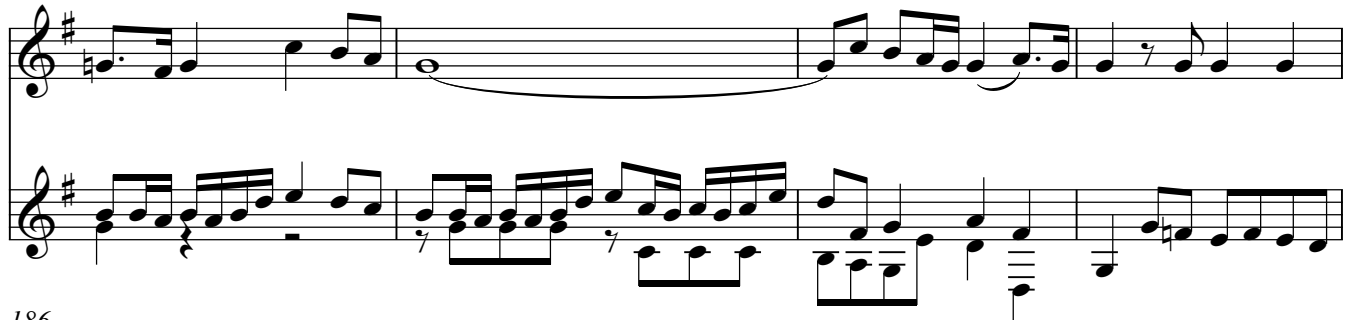

186

189

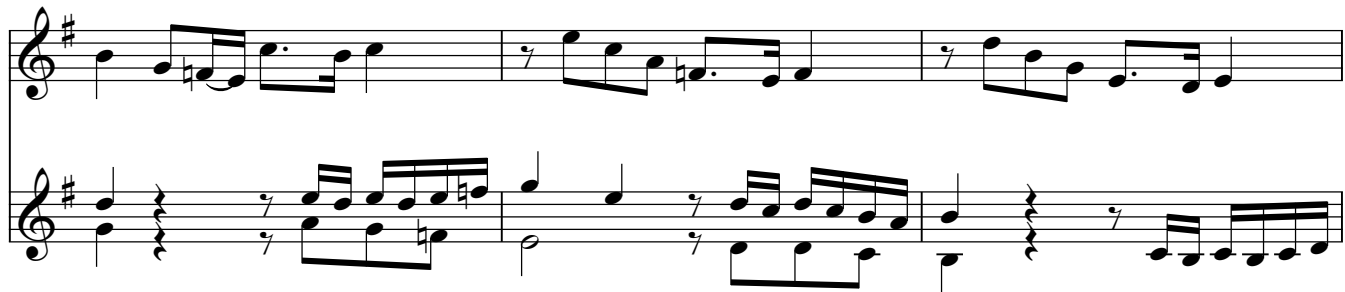

192

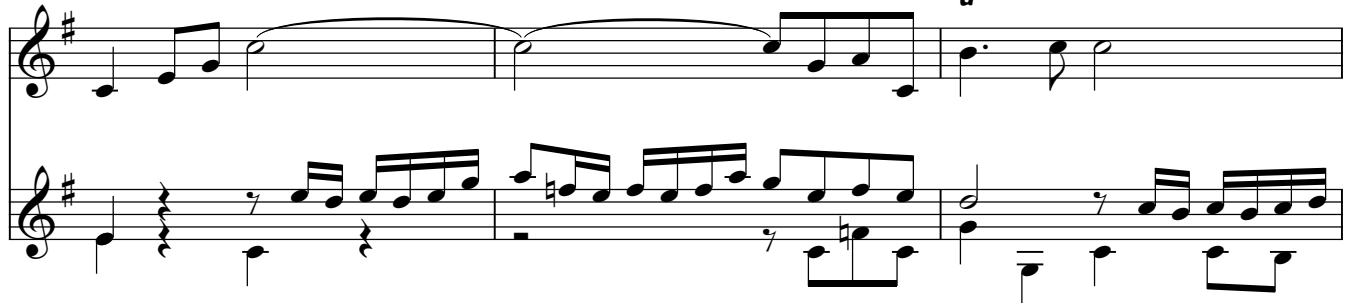

195

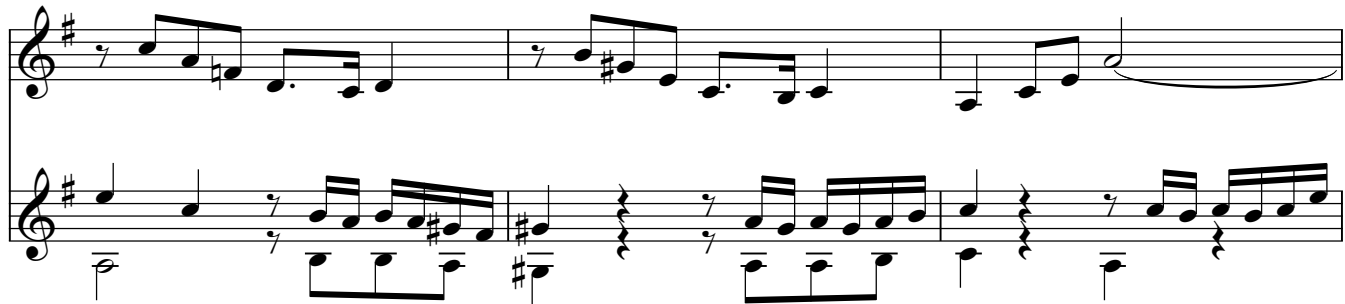

198

trill

202

207

212

216

221

226

231

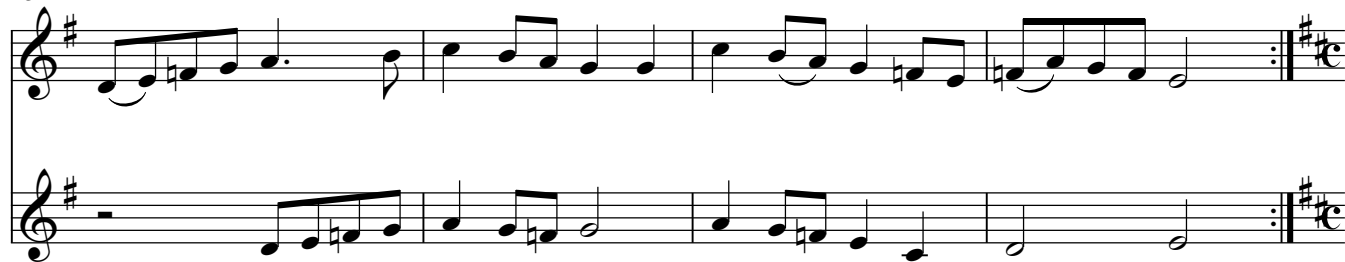

Alto Solo

Guitar

238

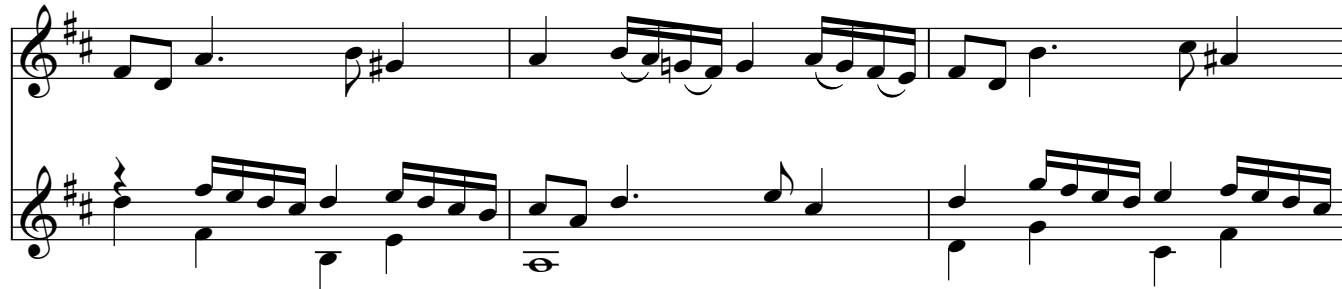

241

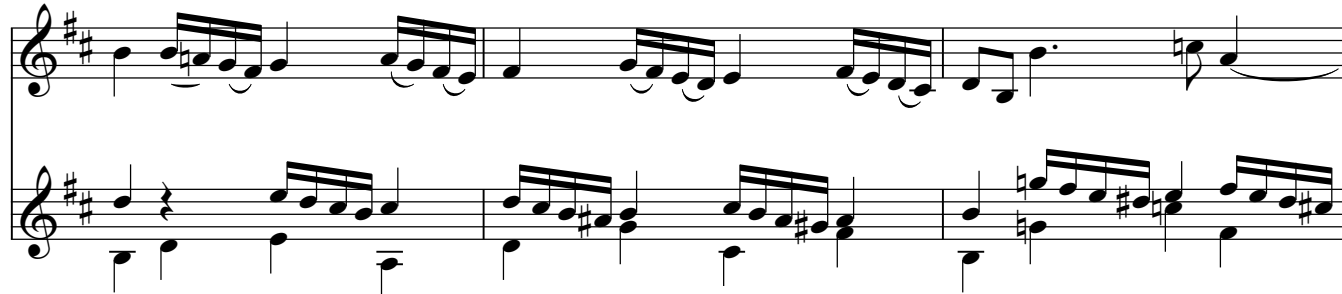

244

248

251

255

258

