

à Ernest Peyer

Caprice pour piano et violoncelle

Mme Jaell

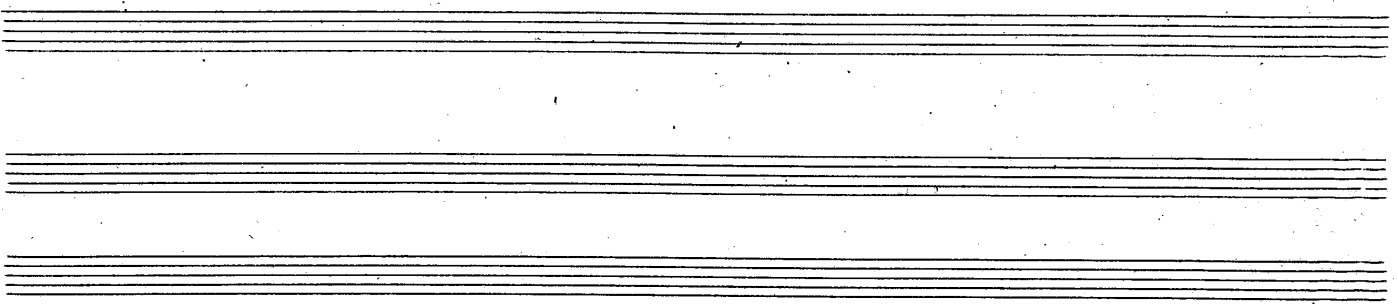

Allegro appassionata

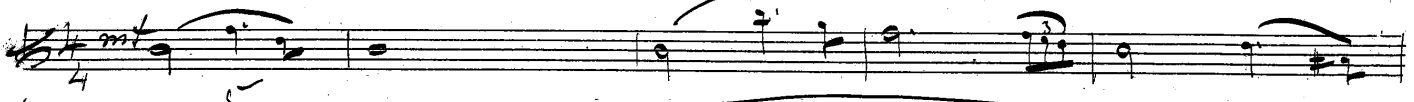

Allegro appassionata

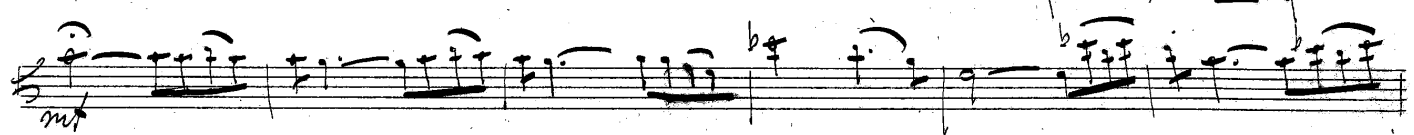
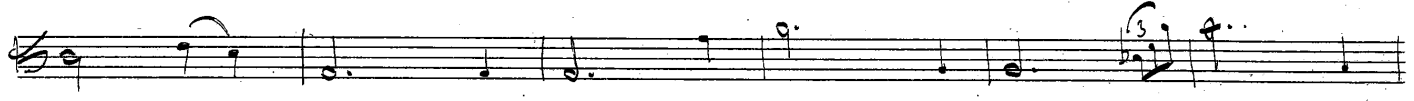
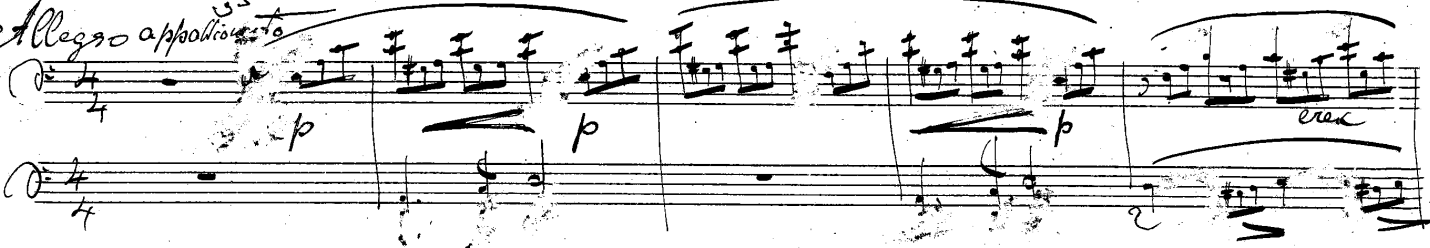

Key features of the score include:

- crec* (crescendo) appearing multiple times across the upper staves.
- molto tranquillo* (very tranquil) appearing in the lower staves.
- pp* (pianissimo) and *mp* (mezzo-piano) dynamic markings.
- Accents (*acc.*) and slurs are used throughout the piece.
- Key signatures with flats (*b*) are visible in the lower sections.

Mantelato

mf

pp

Five empty musical staves at the bottom of the page, arranged in pairs.

Presto

A single staff of music with a treble clef and a key signature of one sharp (F#). It contains a series of notes, some with slurs, and rests.

A single staff of music with a treble clef and a key signature of one sharp. It features a sequence of notes, some with slurs, and rests.

A single staff of music with a treble clef and a key signature of one sharp. It contains notes and rests, with some slurs.

A single staff of music with a treble clef and a key signature of one sharp. It shows a melodic line with notes and rests.

A single staff of music with a treble clef and a key signature of one sharp. It contains notes and rests, with some slurs.

A single staff of music with a treble clef and a key signature of one sharp. It features notes and rests, with some slurs.

A single staff of music with a treble clef and a key signature of one sharp. It contains notes and rests, with some slurs.

A single staff of music with a treble clef and a key signature of one sharp. It shows a melodic line with notes and rests.

A single staff of music with a treble clef and a key signature of one sharp. It contains notes and rests, with some slurs.

A single staff of music with a treble clef and a key signature of one sharp. It features notes and rests, with some slurs.

A single staff of music with a treble clef and a key signature of one sharp. It contains notes and rests, with some slurs.

A single staff of music with a treble clef and a key signature of one sharp. It shows a melodic line with notes and rests.

A single staff of music with a treble clef and a key signature of one sharp. It contains notes and rests, with some slurs.

A single staff of music with a treble clef and a key signature of one sharp. It features notes and rests, with some slurs.

A single staff of music with a treble clef and a key signature of one sharp. It contains notes and rests, with some slurs.

A single staff of music with a treble clef and a key signature of one sharp. It shows a melodic line with notes and rests.

A single staff of music with a treble clef and a key signature of one sharp. It contains notes and rests, with some slurs.

A single staff of handwritten musical notation in treble clef, featuring a series of eighth and sixteenth notes with some rests.

A single staff of handwritten musical notation. It includes performance markings: *Pizz* (pizzicato) and *arco* (arco). The notation shows a melodic line with some slurs.

A series of ten empty musical staves, each consisting of five horizontal lines, arranged vertically down the page.

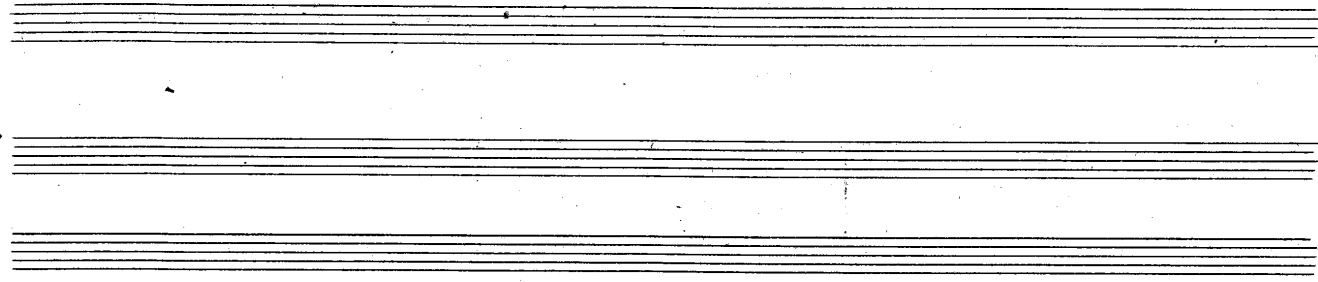

Maggio

Maggio

ALL

A single staff of handwritten musical notation, likely a vocal line, featuring a series of notes with stems and beams, some with slurs above them.

A single staff of handwritten musical notation, similar to the first staff, with a series of notes and stems.

A single staff of handwritten musical notation, showing a sequence of notes and stems.

A single staff of handwritten musical notation, showing notes and stems with some dynamic markings.

A single staff of handwritten musical notation that has been almost entirely obscured by heavy, dense black scribbles.

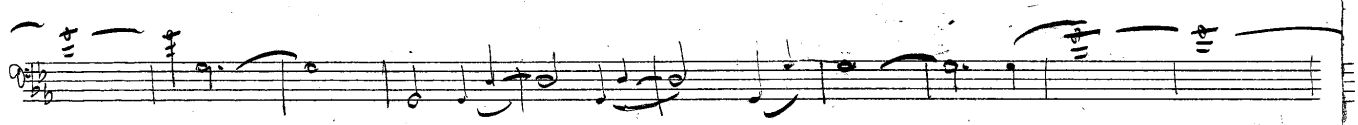
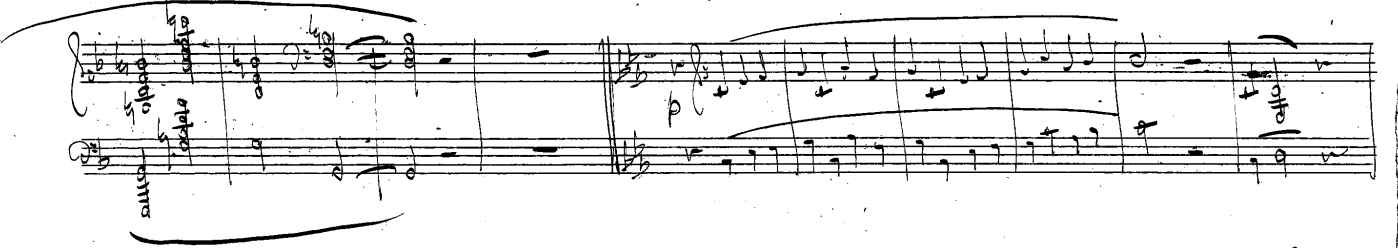
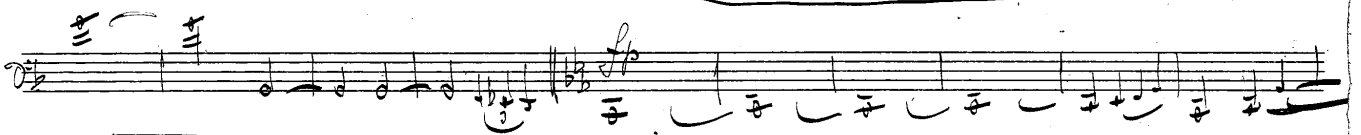
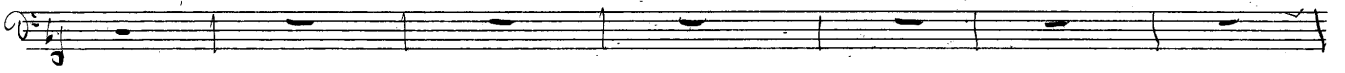

con

con

This is a handwritten musical score for a piece, consisting of approximately 12 systems of staves. The notation is dense and includes various musical symbols such as notes, rests, beams, and slurs. Dynamic markings like *p*, *mp*, and *trun* are present throughout the score. The piece appears to be in a minor key, as indicated by the presence of flat signs in the key signature. The handwriting is fluid and expressive, with some ink bleed-through visible from the reverse side of the page.

A single staff of music containing several measures of music with notes and rests.

A single staff of music containing several measures of music with notes and rests.

A single staff of music containing several measures of music with notes and rests.

A single staff of music containing several measures of music with notes and rests.

A single staff of music containing several measures of music with notes and rests.

A single staff of music containing several measures of music with notes and rests.

Prestissimo

A single staff of music containing several measures of music with notes and rests.

A single staff of music containing several measures of music with notes and rests.

mf

A single staff of music containing several measures of music with notes and rests.

A single staff of music containing several measures of music with notes and rests.

A single staff of music containing several measures of music with notes and rests.

A single staff of handwritten musical notation with a series of notes and rests.

A single staff of handwritten musical notation with notes and rests.

A single staff of handwritten musical notation with notes and rests.

A single staff of handwritten musical notation with notes and rests.

Paris le 3 Janvier 1886