Sixième
MORCEAU DE SALON

L'ORAGE

pour le

VIOLON avec accompagnement de PIANO

composé par

HENRY VIEUXTEMPS.

Propriété des Editeurs.
Berlin & Posen.

Op. 22. N° 6.

Leipziger Strafse 37. | Wilhelm Strafse 21.
Unter den Linden 27. | Mylius Hôtel.

Pr. 1 Thlr.

ED. BOTE & G. BOCK.

Editeurs de Musique de L.L.M.M. le Roi
et la Reine et de S.A.R. le Prince Albert de Prusse.

Leipzig, Leede.

Tous droits à l'Etranger réservés.

Breslau,
Lichtenberg.

Stettin,
Simon.

L'ORAGE.

6me MORCEAU DE SALON.

HENRI VIEUXTEMPS Op.22.
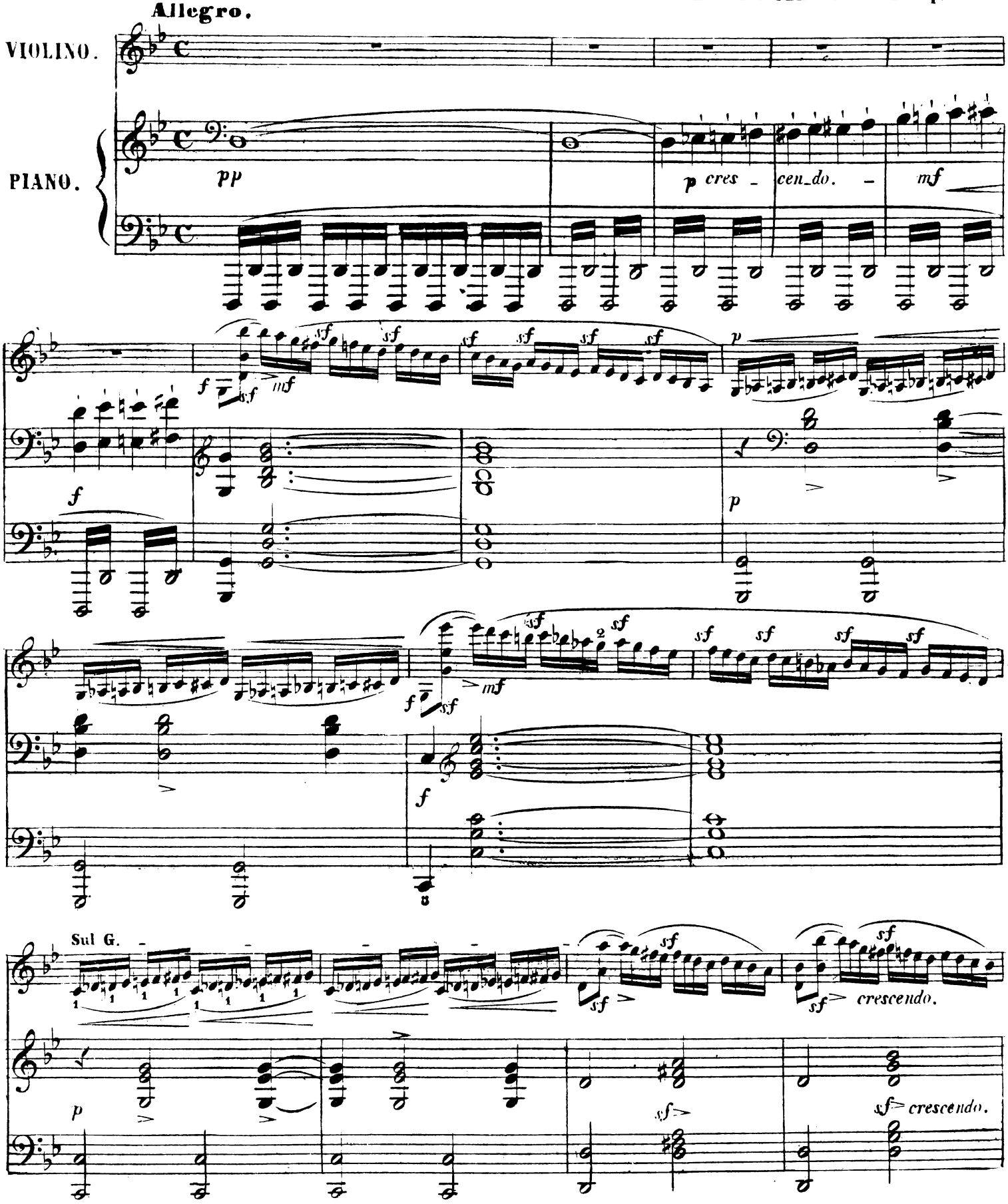
Eigenthum der Verleger.

B.& B. 1010

Ed. Bote, G. Bock, Berlin, Breslau.
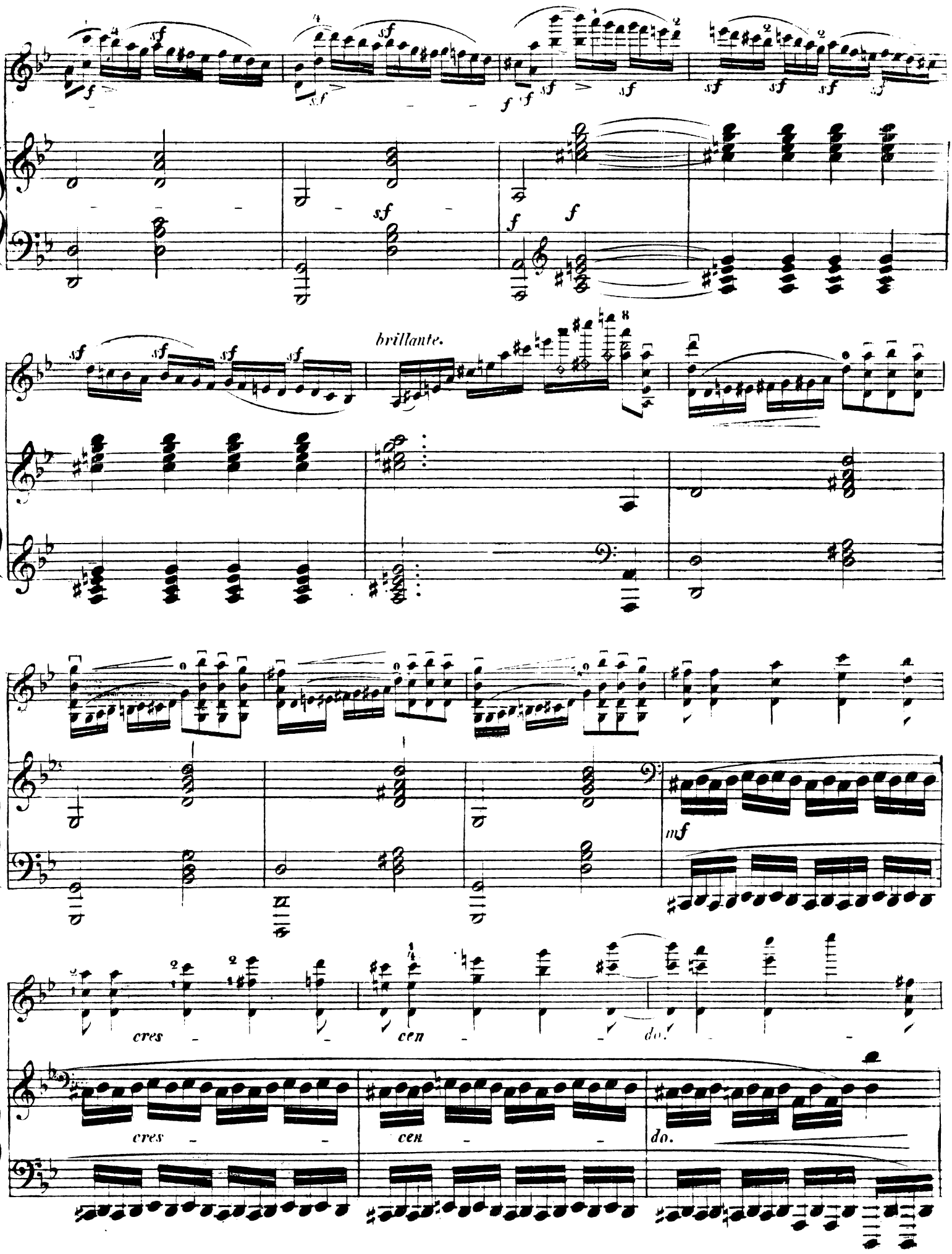
brillante.
mf
cres
cen
do.
cres
cen
do.
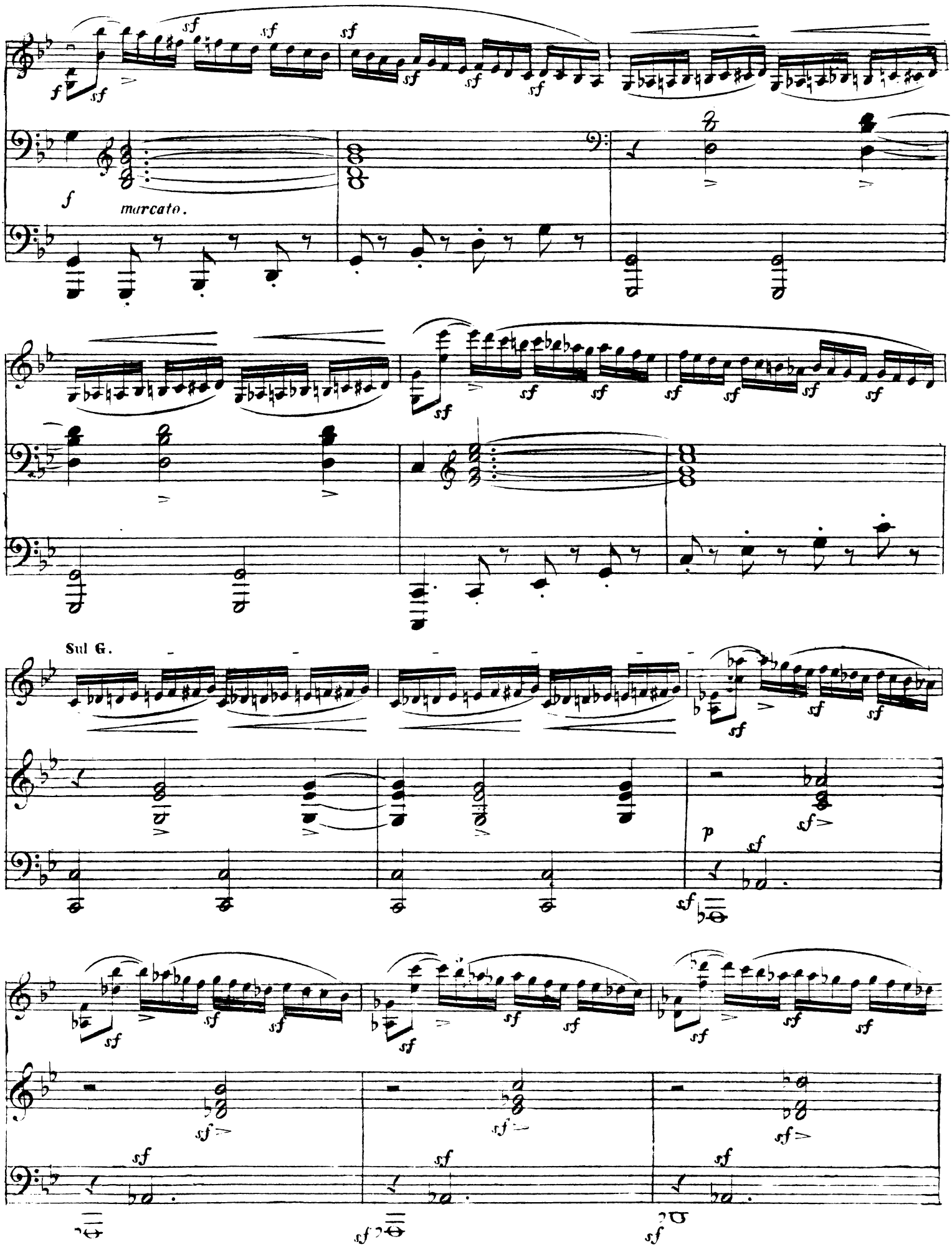
marcato.
Sul G.
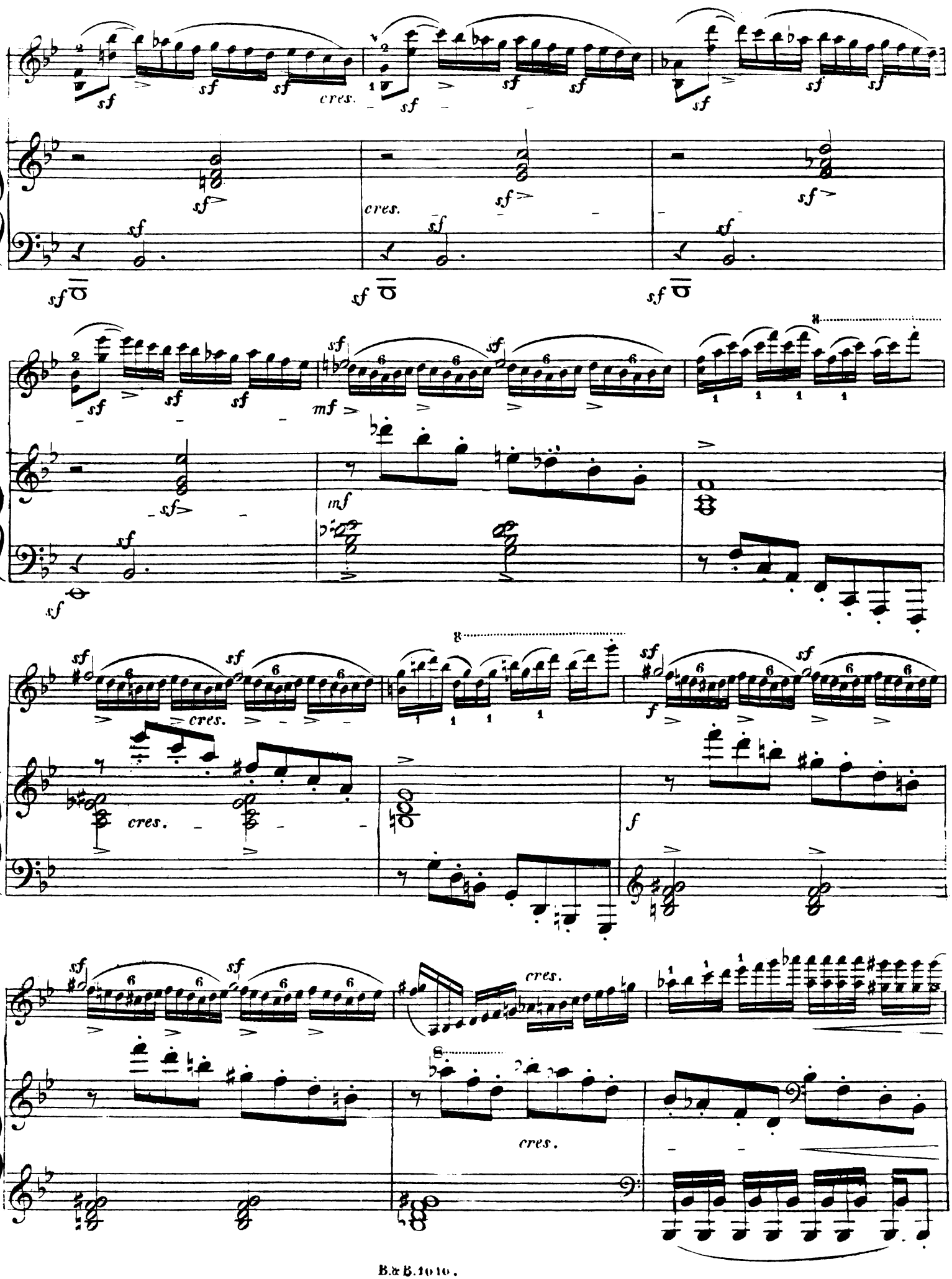
sf
cres.
mf
f
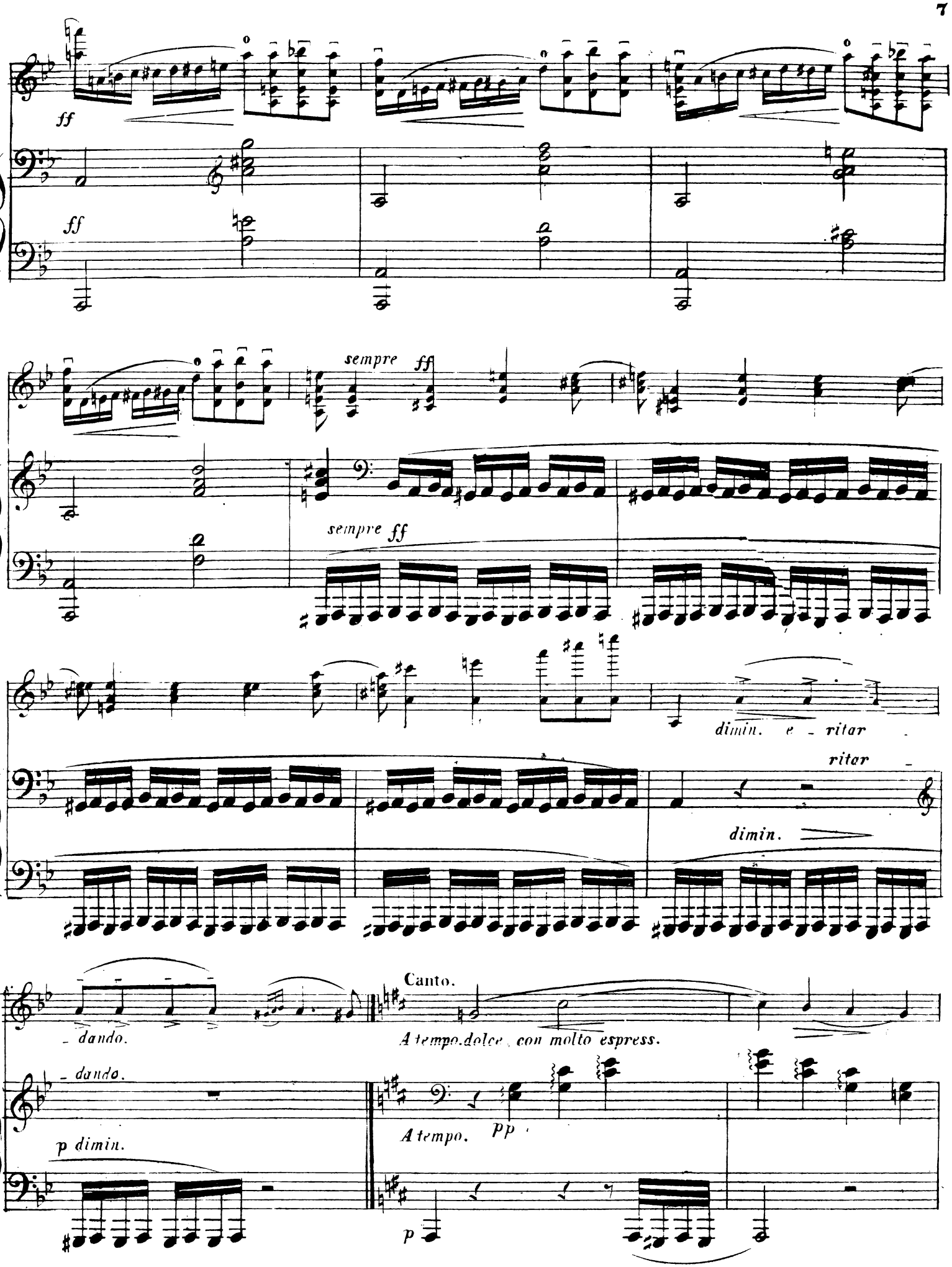
ff
ff
sempre ff
sempre ff
dimin. e - ritar
ritar
dimin.
Canto.
- dando.
A tempo dolce con molto espress.
- dando.
p dimin.
A tempo. pp
p
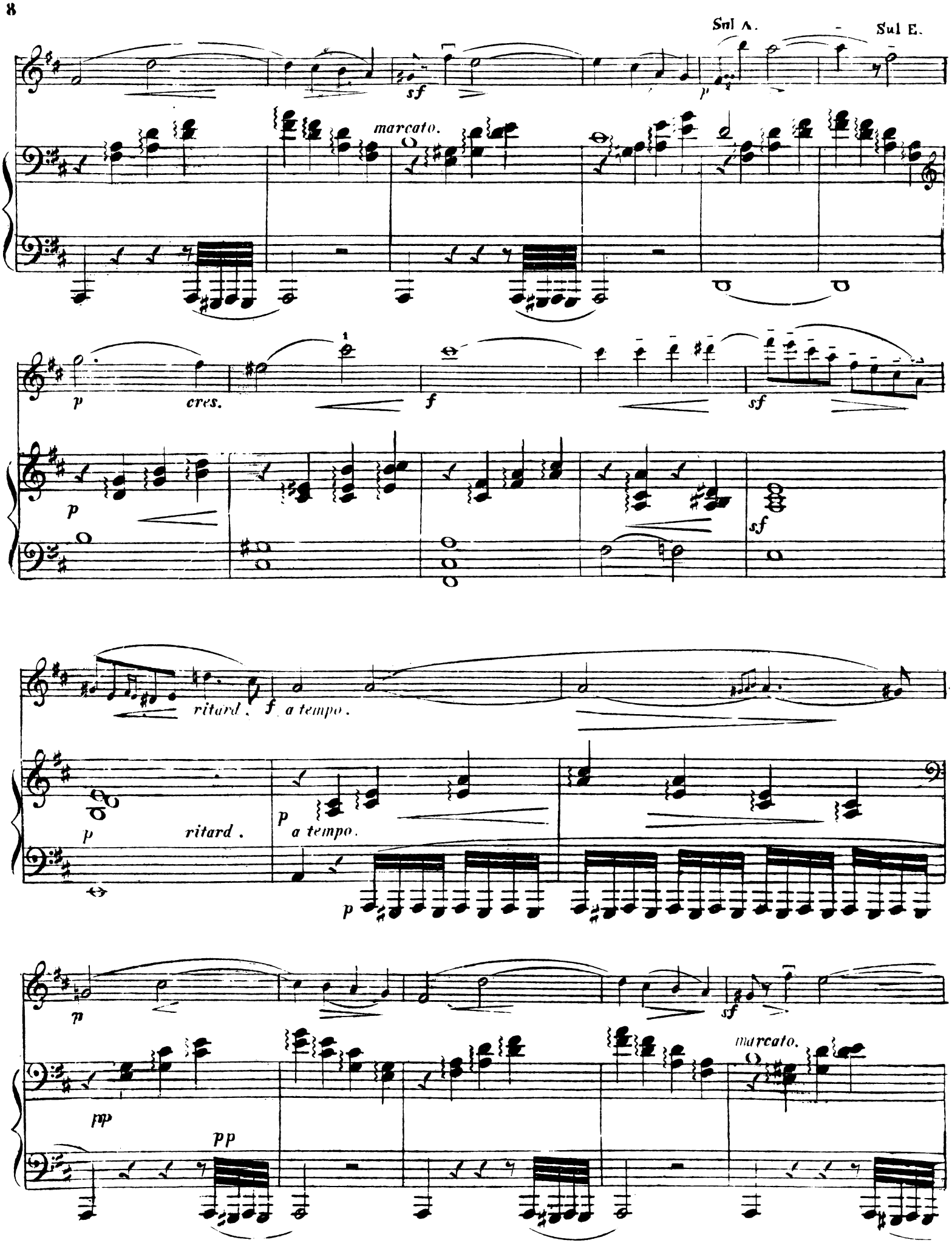
Sul A.
Sul E.
sf
p
marcato.
p
cres.
f
sf
p
sf
ritard.
f
a tempo.
p
ritard.
p
a tempo.
p
p
sf
marcato.
pp
pp
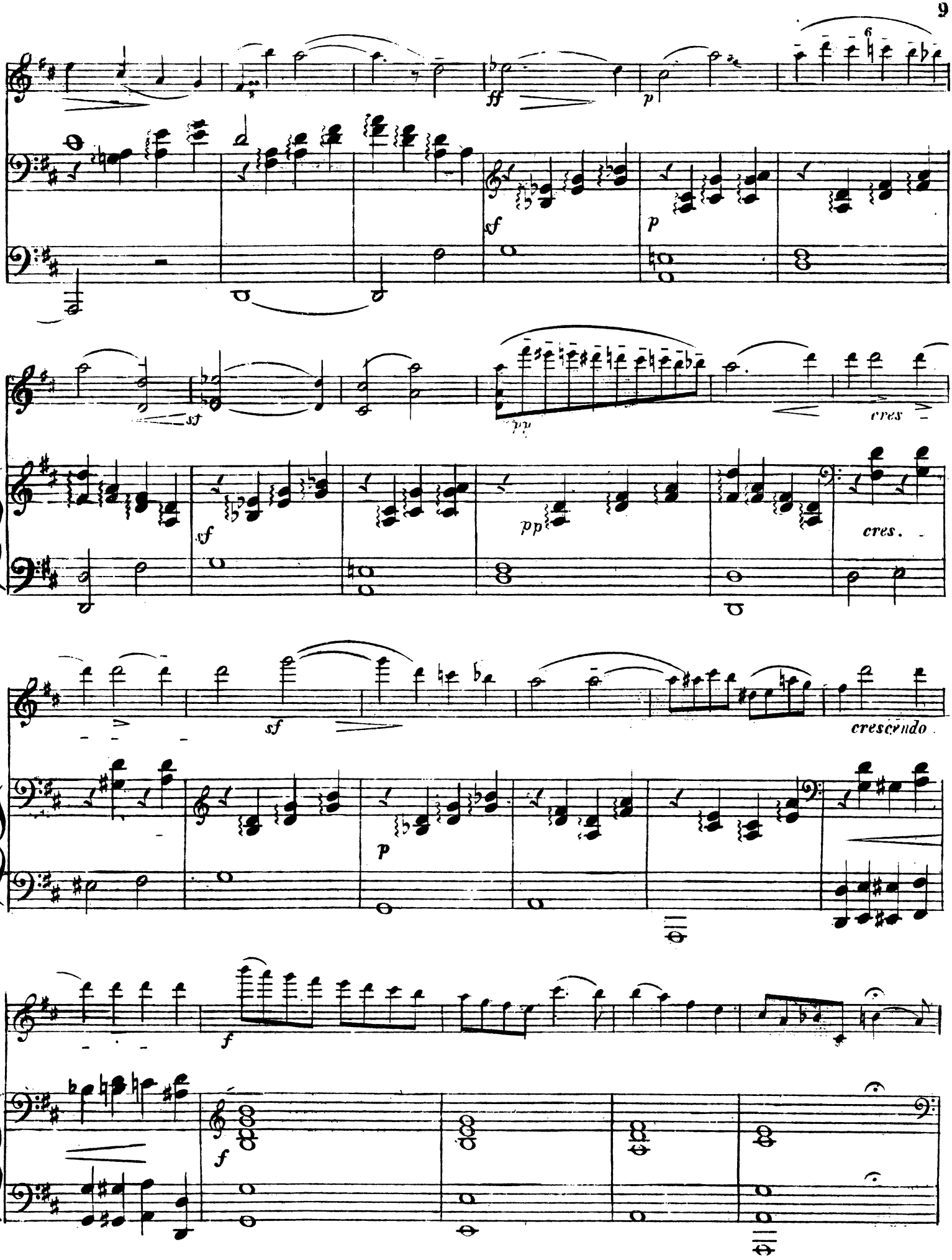
ff
p
sf
p
sf
pp
cres
sf
pp
cres.
sf
p
crescendo
f
f
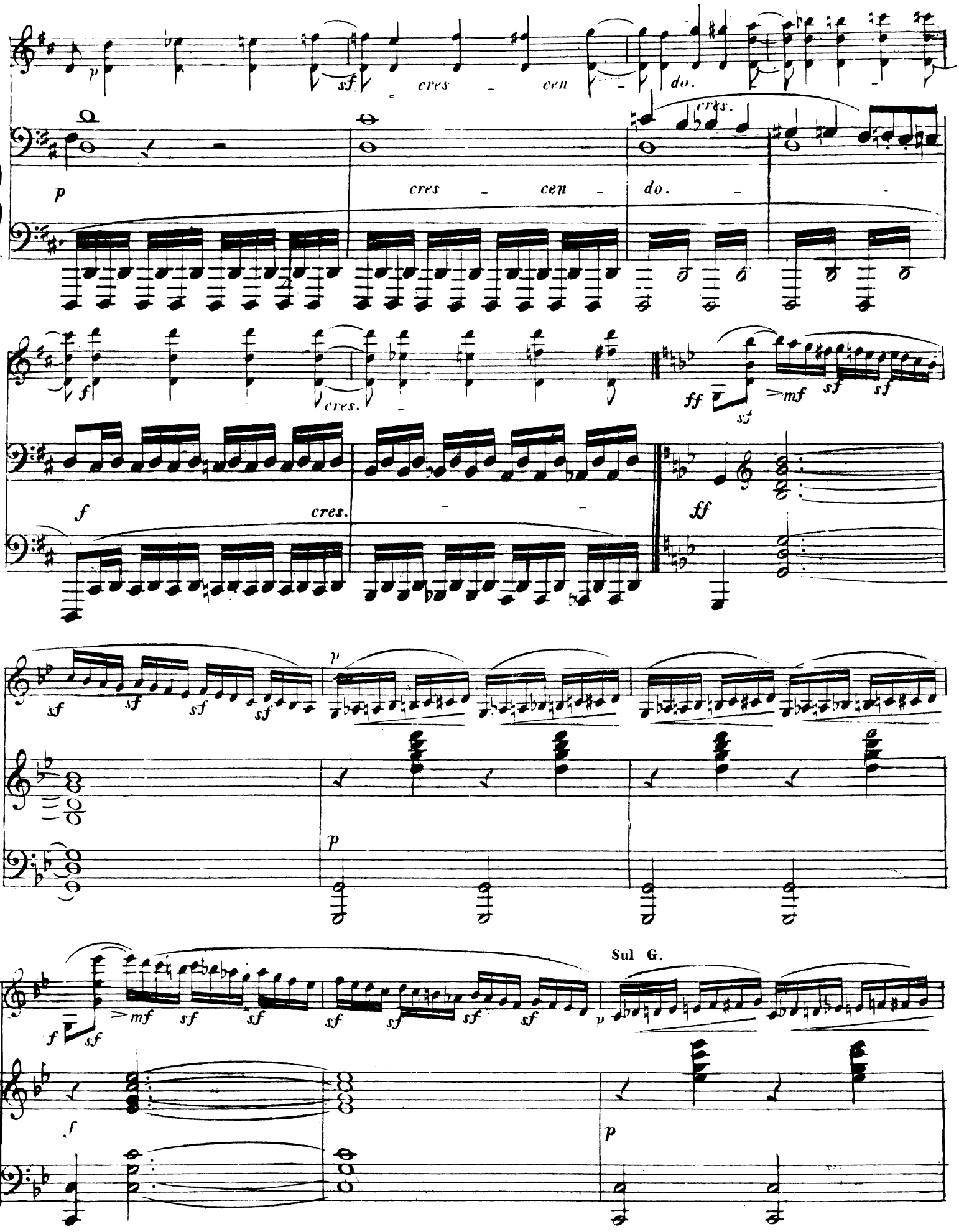
p
sf
cres - cen - do.
cres.
p
cres - cen - do. -
f
cres.
cres. - -
ff
sf
>mf
sf
sf
f
cres. - -
ff
sf sf sf sf
p
p
Sul G.
f
sf
>mf
sf
sf
sf
sf
sf
sf
p
f
p
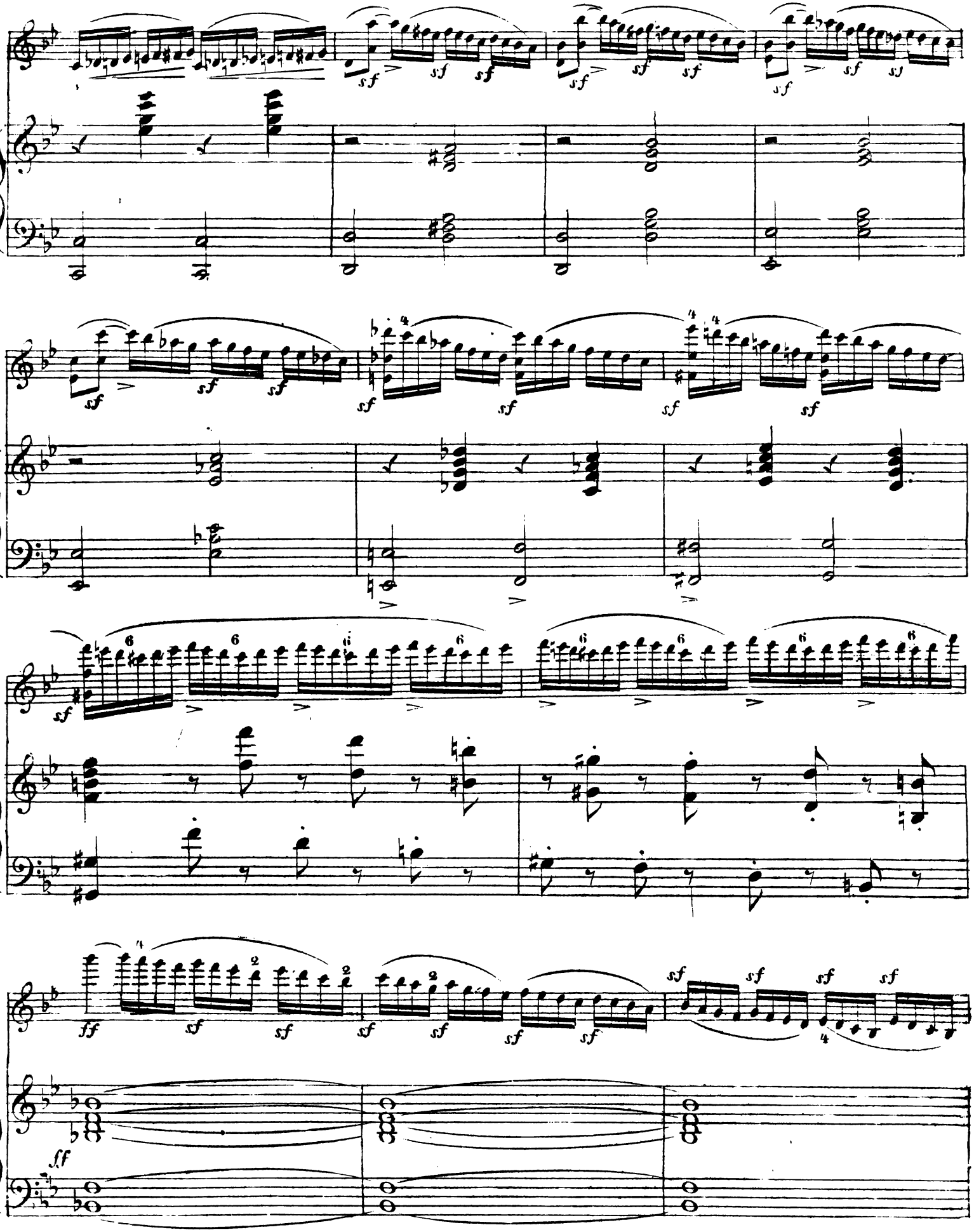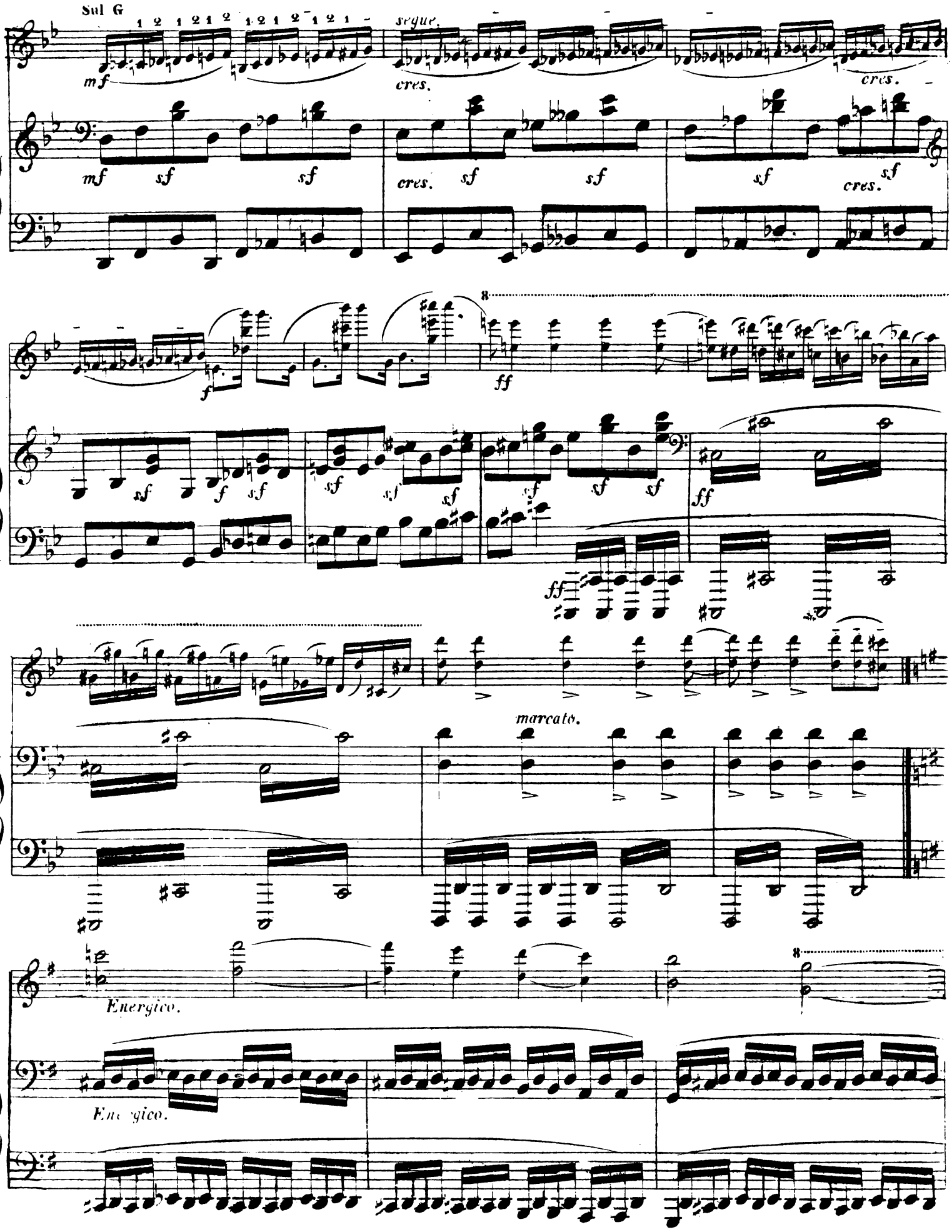
Sul G
1 2 1 2 1 2 1 2 1 2 1 2 1 2 1
mf
segue.
cres.
cres.
mf sf sf
cres. sf sf
sf cres. sf
f
ff
sf f sf
sf sf sf
sf sf sf
ff
ff
marcato.
Energico.
Energico.
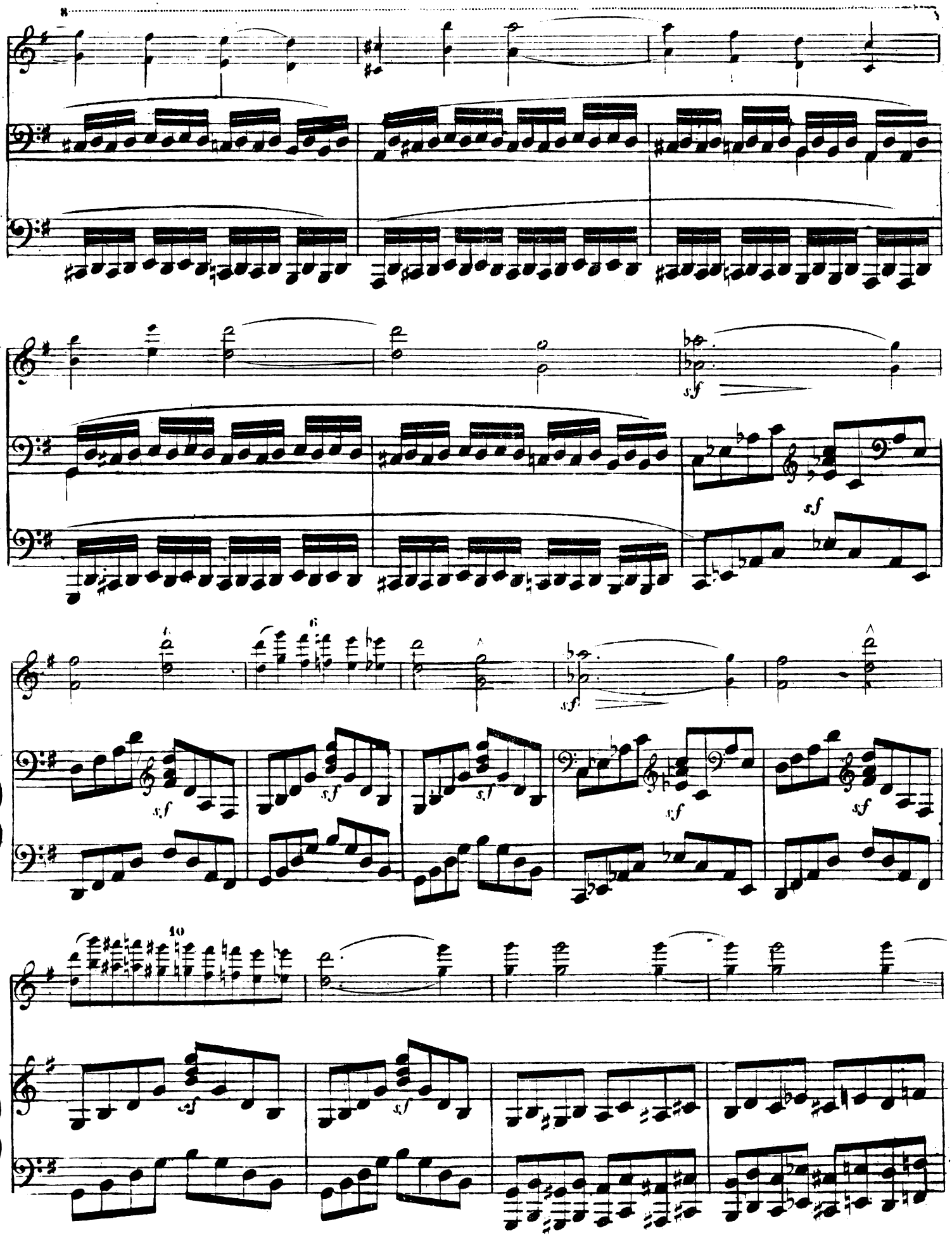
8
sf
sf
6
sf
sf
sf
sf
sf
10
sf
sf
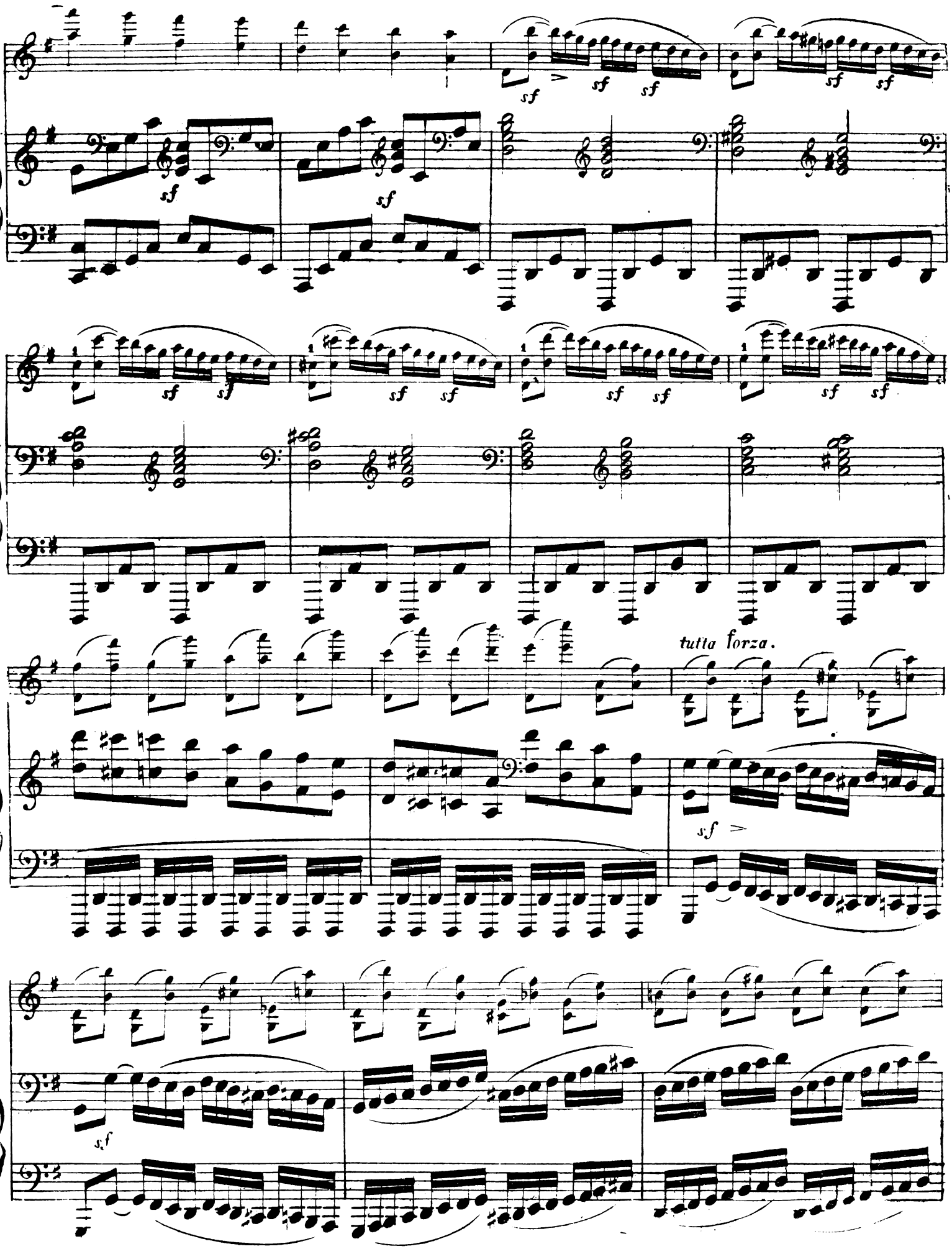
sf
tutta forza.
sf
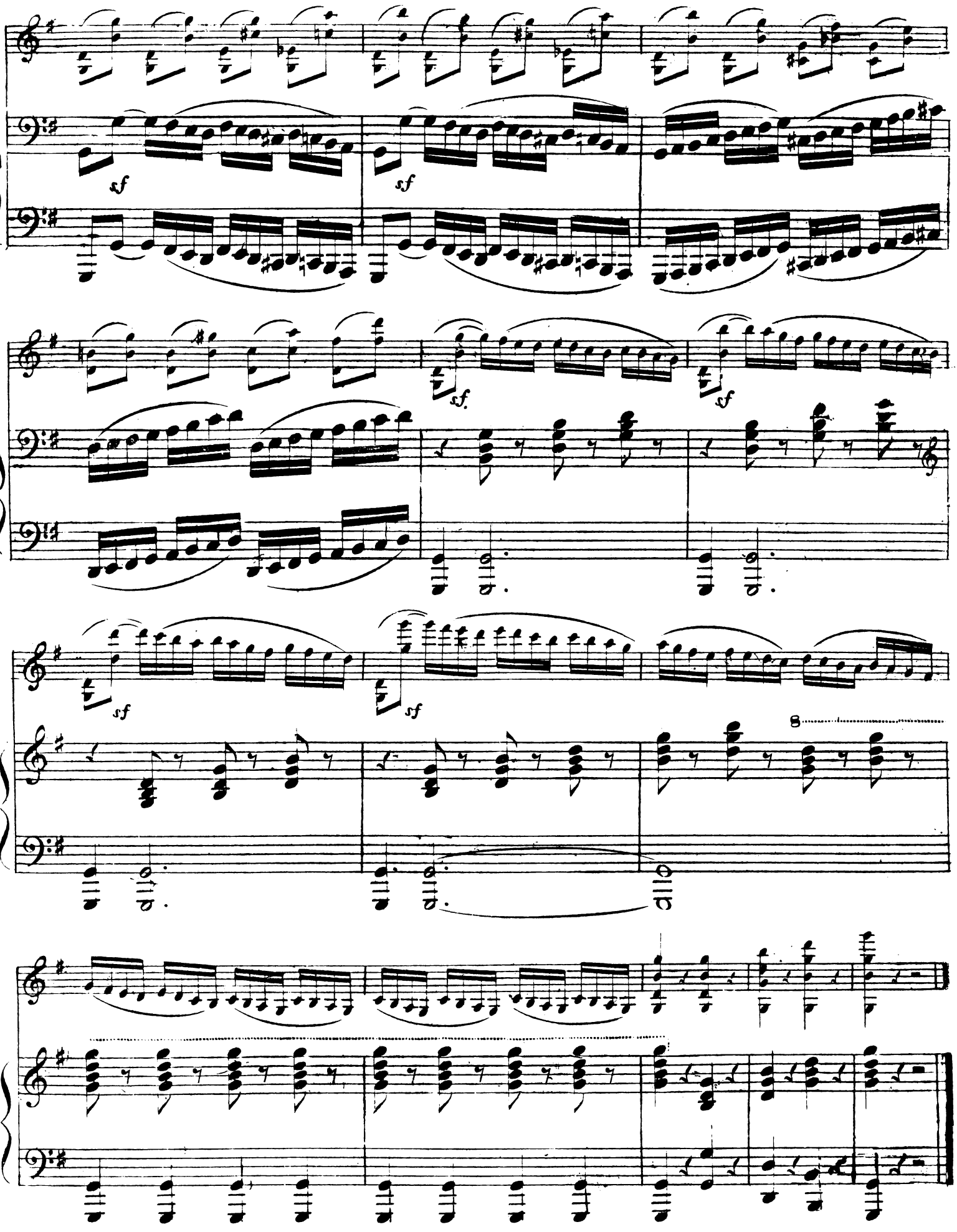
sf
sf
sf.
sf
sf
sf
8