

XV.  
FUGUE.  
C-moll.

Manual.

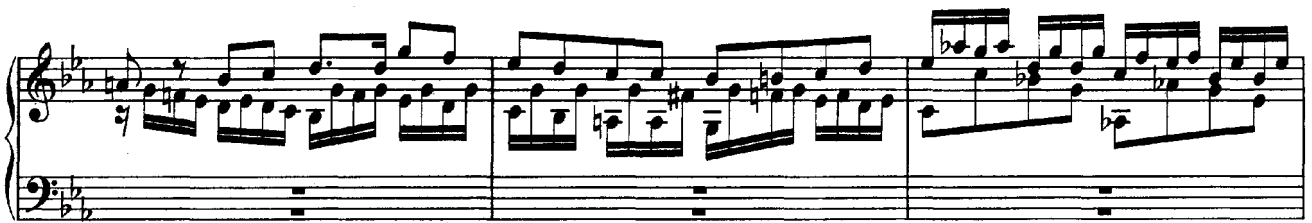

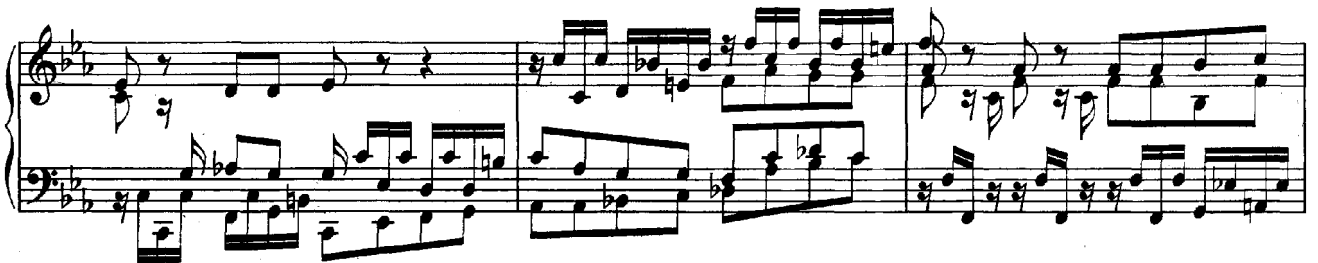
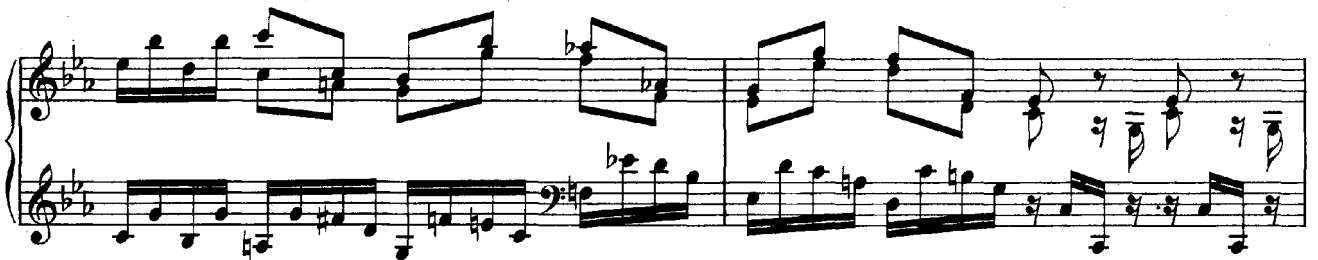

(Adagio.)

(Adagio.)
