

Piano Sonata No. 31 in A-Flat Major

Viola

1. Moderato cantabile molto espressivo

Ludwig van Beethoven

Joshua Choe

Moderato cantabile molto espressivo

p *p* *p*

6

9 *cresc.* *dim.* *pleggiamente*

13

16 *cresc.*

20 *p* *cresc.* *p* *cresc.*

26 *f*

30 *sf* *p* *cresc.* *p* *dolce*

2

65

cresc. *dim.*

68

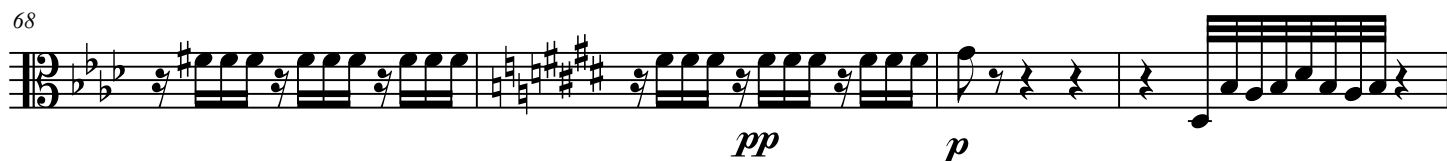

pp *p*

72

cresc.

76

p *cresc. rit.* *a tempo* *p cresc.*

83

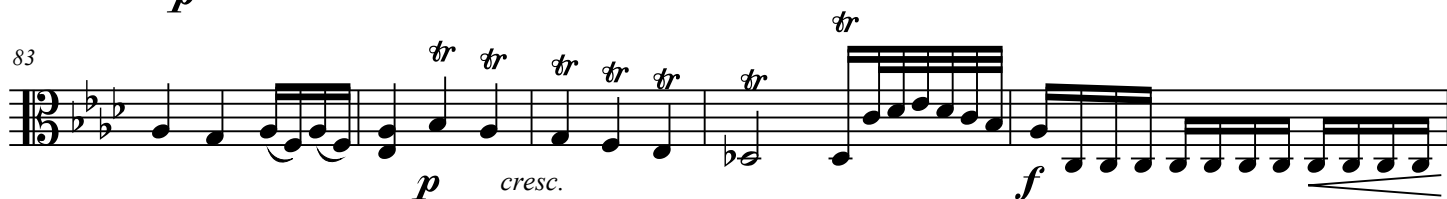

p *cresc.* *f*

88

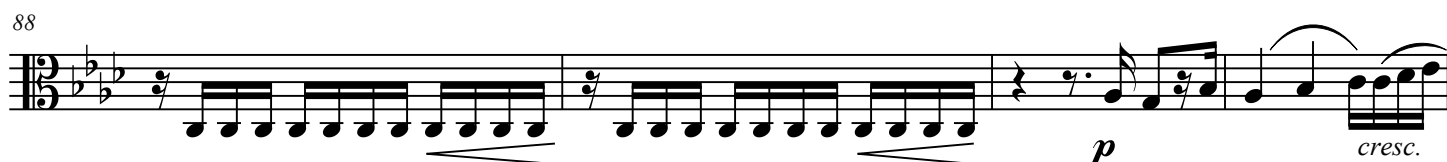

p *cresc.*

92

dim p *dolce* *cresc.*

99

dim. *p* *dim.* *pp* *p leggiermente*

Piano Sonata No. 31 in A-Flat Major

4

106

111

Piano Sonata No. 31 in A-Flat Major

Viola

2. Allegro molto

Ludwig van Beethoven

Joshua Choe

Allegro molto

p *f* *sf* *f*

10 *p*

21 *rit.*

34 *ff* *a tempo* *p*

43 *ff* *p*

54 *ff* *p* *ff*

66 *p* *ff* *sf* *sf* *f*

77 *p* *dim.*

Piano Sonata No. 31 in A-Flat Major

2

87

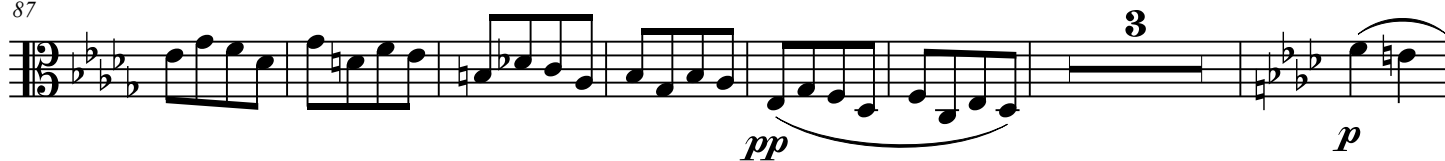

97

108

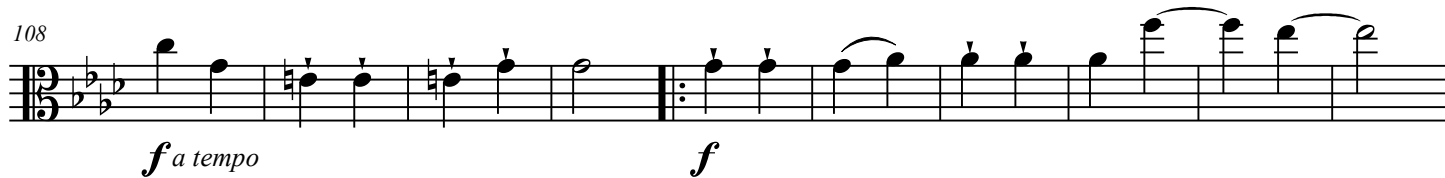

118

131

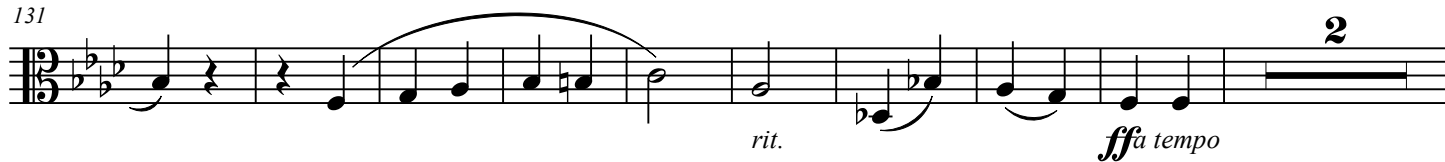

142

153

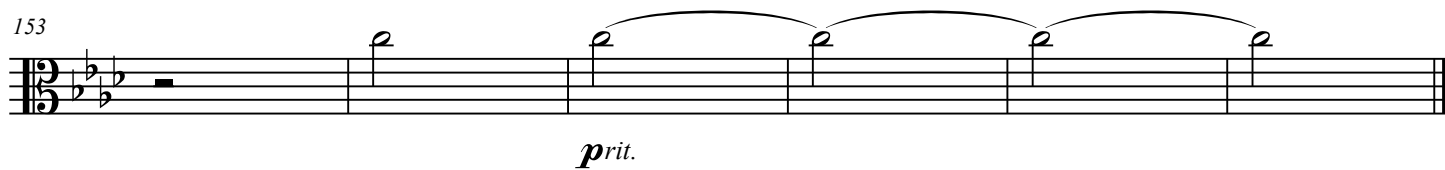

Piano Sonata No. 31 in A-Flat Major

Viola

3. Introduzione -- Fuga

Ludwig van Beethoven
Joshua Choe

Adagio ma non troppo

Recitativo adagio

Andante

pp *cresc.* *dim.* *pp* *cresc.* *dim.* *p*

Adagio meno adagio Adagio Adagio ma non troppo

5

9 (Klagender Gesang) Arioso dolente

12 *p* *p* *cresc.*

15 *dim.* *p*

19 *cresc.* *dim.*

22 *p* *p* *dim.*

26 *pp*

Piano Sonata No. 31 in A-Flat Major

2

FUGA *Allegro ma non troppo*

L'istesso tempo di Arioso

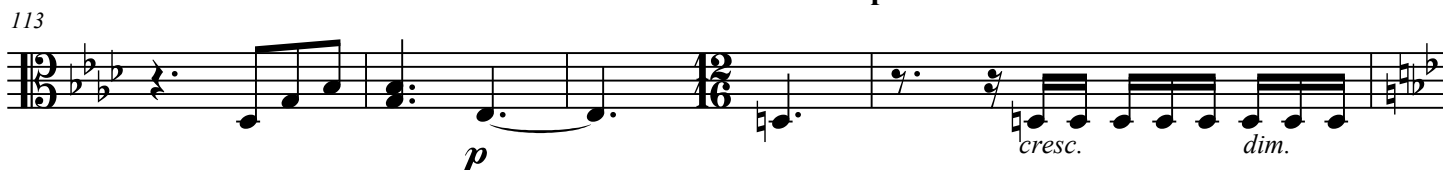

(Ermattet klagend)

Perdendo le forze, dolento

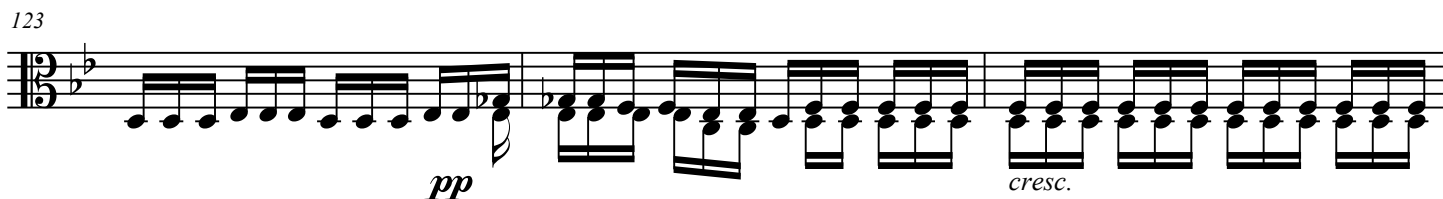
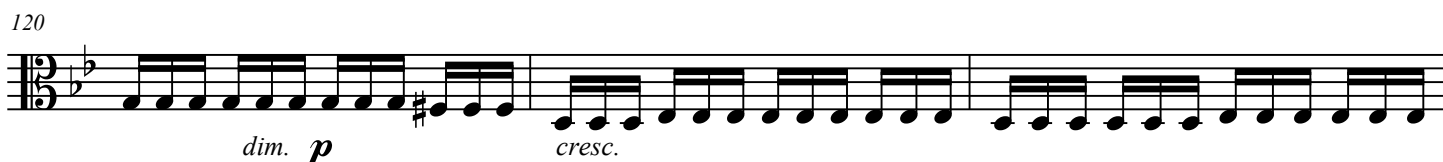
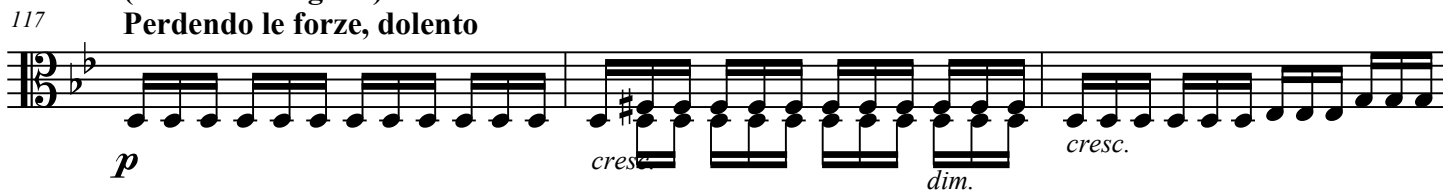

129

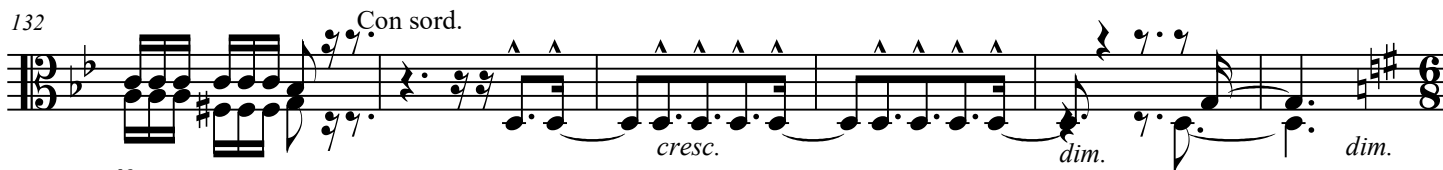

132

**Lo stesso tempo della Fuga***poi a poi di nuovo vivente**Nach und nach wieder auflebend*

144

154

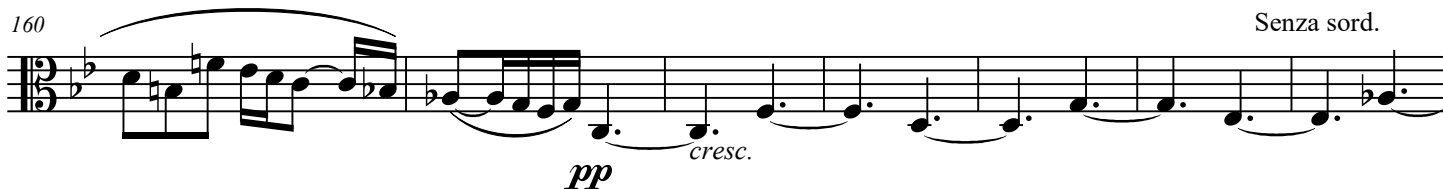

160

**Meno allegro. Etwas langsamer.**

167

174

*piu moto**wieder geschwinder*

177

182

187

191

195

200

208

213

