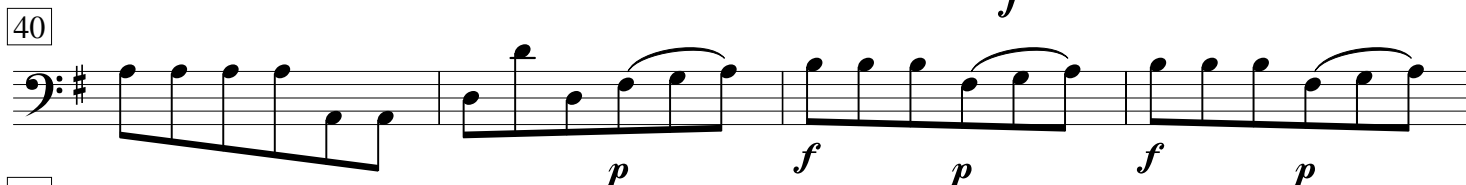
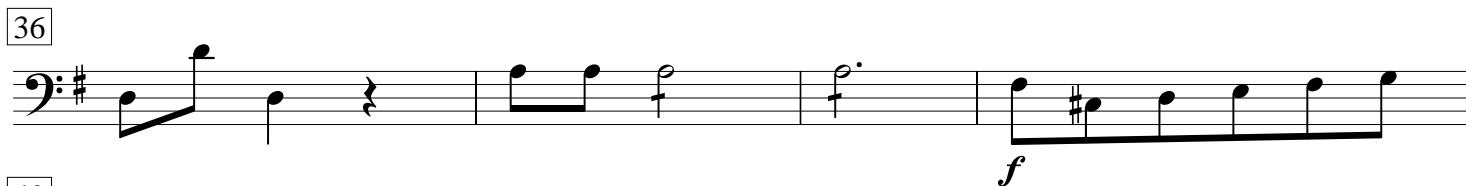
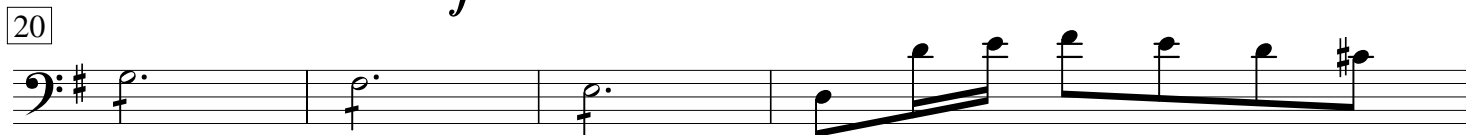

Sinfonia in G

Allegro

Anton Zimmermann

Violoncello
Violone

52

1. 2. 3

58

62

66

70

75

80

84

88

92

97

102

106

110

Andante

7 *p*

13

18

22

26 1. 2.

31

36

41

45

49

53

57

61

Menuetto

5

6

11

16

f

p

f

p

f

Trio Turco

5

9

13

Finale *Presto*

Menuetto da capo

5

18

25

31

37

8

2

f

p

f

f

p

f

p

f