

Stephen W. Beatty

551 Trio for Violin, Cello
and Organ No. 2

Instrumentation:

Violin

Violoncello

Organ

Manual Register:

I = Modular Gedackt-D

Gedackt 8', Reedpipe 4', Woodpipe 2',
Gemsquinte 2 2/3', Piccolo 1', Lieblich-Gedackt 16'

Pedal Register:

- I to Ped. Small Principalplenum

Principalbass 16', Octavbass 8', Octave 4', Campana 3f

Play Time: 10'

iridisc@q.com

Vienna Symphonic Library instruments used for the
performance in the Vienna Grossersaal.

551 Trio for Violin, Cello and Organ No. 2

3

Stephen W. Beatty (1938)

$\text{♩} = 80$

Organ

f *mp*

Pedals

$\text{♩} = 80$

Violin

f *mp*

Violoncello

ff *f*

Org.

f

Vln.

f

Vc.

ff *f*

© Stephen W. Beatty 8/2015

6

Org.

Vln.

Vc.

ff

ff

f

ff

f

mp

f

8

Org.

Ped.

Vln.

Vc.

mf

f

mf

f

mf

f

-I to Ped.

10

Org.

Vln.

Vc.

mf *f* *mf* *f* *ff* *f*

12

Org.

Ped.

Vln.

Vc.

mf *f* *mf* *f* *mf*

ff

14

Org.

mf *ff* *mf* *f*

Vln.

mf *ff* *f*

Vc.

ff *mf* *f*

16

Org.

mf

Ped.

mf

Vln.

mf *f* *mf*

Vc.

mf *mp* *mf* *f* *ff*

18

Org.

Vln.

Vc.

f *mf* *f*

mf *ff* *mf* *f* *mf*

20

Org.

Ped.

Vln.

Vc.

f

22

Org. *mf* *f* *mp*

Ped.

Vln. *mf*

Vc. *mp* *pp*

25

Org. *f*

Ped. *f*

Vln. *f* *mp* *mf*

Vc. *f* *ff*

27

Org.

mf *f*

Ped.

Vln.

f

Vc.

f

29

Org.

ff *f*

Ped.

Vln.

ff

Vc.

ff *f* *ff*

31

Org.

Vln.

Vc.

f

f

33

Org.

mf *f* *ff*

Ped.

f

Vln.

ff *f* *ff*

Vc.

fff *f* *fff* *ff*

35

Org.

f *ff*

Ped.

Vln.

f

Vc.

f *ff*

37

Org.

mf *f*

Vln.

mf *f*

Vc.

fff *f* *ff* *f*

39

Org.

ff *f* *mf* *f*

Ped.

ff

Vln.

mf *f*

Vc.

ff *f* *ff* *f* *ff*

41

Org.

mf *f*

Ped.

f *mf*

Vln.

mf *f*

Vc.

f *ff*

43

Org.

mf *f*

Vln.

ff *f*

Vc.

f *ff* *f*

45

Org.

mf

Vln.

Vc.

ff *f*

47

Org.

f *mf* *f* *pp* *mp* *mf* *ff*

Ped.

f

Vln.

mf *f* *ff* *f* *mf* *ff*

Vc.

fff *f* *ff*

49

Org.

f *mp*

Ped.

Vln.

mf *f*

Vc.

mf *ff* *f* *ff*

51

Org.

p *f* *mp* *f*

Vln.

ff *f* *ff* *f*

Vc.

mf *f*

53

Org.

Ped.

Vln.

Vc.

ff *f*

58

Org. *mf*

Ped. *mp*

Vln. *ff*

Vc. *mf*

8va

60 (8)

Org.

mp *mf* *f*

Vln.

f *ff*

Vc.

mp *mf*

62

Org.

mf *f*

Ped.

Vln.

f

Vc.

f

64

Org.

mf *mp* *mf*

Vln.

Vc.

ff *f*

Measure 65: Organ right hand continues the melody. Organ left hand has a bass line. Violin has a melody. Violoncello has a bass line. Dynamics: *mp* for Organ, *f* for Violoncello.

66

Org.

f *mf*

Ped.

f

Vln.

mf

Vc.

ff *f*

Measure 66: Organ right hand has a melody. Organ left hand has a bass line. Pedal has a bass line. Violin has a melody. Violoncello has a bass line. Dynamics: *f* for Organ, *f* for Pedal.

Measure 67: Organ right hand continues the melody. Organ left hand has a bass line. Pedal has a bass line. Violin has a melody. Violoncello has a bass line. Dynamics: *mf* for Organ, *mf* for Violin, *ff* for Violoncello.

68

Org.

f *mf*

Ped.

Vln.

f *ff*

Vc.

fff *mf* *f*

==

70

Org.

Vln.

f *mf* *f*

Vc.

fff *f* *mf* *ff* *f*

72

Org.

Vln.

Vc.

mf *ff* *f*

mf *mp* *f* *ff* *f* *ff*

Measures 72-73. Organ is silent. Violin and Violoncello play a melodic line with various dynamics.

74

Org.

Vln.

Vc.

mf *ff* *mf* *ff* *f*

mf *f*

Measures 74-75. Organ is silent. Violin and Violoncello continue the melodic line with various dynamics.

76

Org.

Vln.

Vc.

ff

mf *f* *ff*

ff

79

Org.

Ped.

Vc.

mf *f* *mf*

fff *ff*

81

Org.

ff *mf* *ff* *mf* *f*

Ped.

f *ff* *f*

Vln.

mf *ff* *mf* *f*

Vc.

f *fff*

83

Org.

mf

Ped.

mf

Vln.

ff *f*

Vc.

f *fff* *ff*

8va

85

Org.

f *mf* *f*

Ped.

f

Vln.

(8)⁻⁻⁻ *ff* *mf* *f*

Vc.

f

87

Org.

ff *mf* *mp* *f* *ff*

Ped.

Vln.

ff *fff* *mf* *mp* *f* *ff*

Vc.

ff *f*

89

Org.

f *mf*

Vln.

f *mf*

Vc.

ff

91

Org.

mp *f*

Ped.

Vln.

f

Vc.

92

Org.

Ped.

Vln.

Vc.

ff *f* *mf* *f*

fff *ff* *mf* *ff*

f *ff*

94

Org.

Ped.

Vln.

Vc.

ff *mf* *f*

ff *f*

mf *mp* *mf* *f*

96

Org.

mp *p* *f* *mf*

Ped.

Vln.

Vc.

f *mf* *ff*

98

Org.

ff *mp* *mf* *f* *mf*

Vln.

Vc.

ff *mp* *mf* *f* *mf*

100

Org.

ff *f* *mf* *f* *ff*

Vln.

ff *f* *ff* *f*

Vc.

f *ff* *f* *ff* *fff* *ff*

101

102

Org.

f *mp* *mf*

Ped.

mf

Vln.

ff *fff* *ff*

Vc.

f *ff*

103

104

Org.

ff *p* *pp* *mf* *f* *mp*

Ped.

pp *p* *pp*

Vln.

mf

Vc.

fff *f* *ff* *mf*

106

Org.

mf *ff* *mf* *f*

Vln.

ff *f*

Vc.

f *ff* *f* *fff* *ff*

108

Org.

Ped.

Vln.

Vc.

ff *mf* *ff*

mf *ff*

ff *mf* *ff* *f*

f *ff* *f*

110

Org.

Vln.

Vc.

f *mf* *f*

mf *f*

ff *f* *ff*

112

Org.

mp *mf*

Ped.

Vln.

ff

Vc.

f *fff* *ff*

114

Org.

f *mf* *ff*

Ped.

f *mf*

Vln.

f *mf* *fff* *mp*

Vc.

f *ff*

116

Org.

f

Vln.

f *ff* *f* *fff*

Vc.

f *ff* *f*

==

118

Org.

mf

Vln.

ff *f* *ff*

Vc.

ff *fff* *ff*

120

Org.

pp *mf*

Ped.

mf *mp*

Vln.

fff *f* *mf* *mp* *p*

Vc.

mf *mp* *mf*

122

Org.

ff *mf* *f* *ff* *f*

Ped.

ff

Vln.

ff *mf* *f*

Vc.

f *mf* *f*

124

Org.

mf *ff* *mf* *ff*

Ped.

Vln.

mf *ff* *f* *ff*

Vc.

mf *ff* *mf* *f* *mf*

Double bar line

126

Org.

f *fff* *f*

Ped.

f

Vln.

f *fff* *f* *ff*

Vc.

f

Double bar line

128

Org.

ff *mf* *ff* *f*

Vln.

mf *ff* *f*

Vc.

130

Org.

ff *mf*

Ped.

mf

Vln.

ff *f*

Vc.

mf *f* *mf*

132

Org.

Vln.

Vc.

fff *f* *p* *mf* *mp* *mf*

f *mf*

134

Org.

Vln.

Vc.

f *f*

136

Org.

Ped.

Vln.

Vc.

mf *f* *mf*

ff *f*

138

Org.

Ped.

Vln.

Vc.

ff *mf* *ff*

ff *f* *ff* *mf* *f*

f *ff* *mf* *ff*

140

Org.

f *mf* *f* *mf*

Vln.

ff *f* *ff*

Vc.

f *mf* *f* *mf*

==

142

Org.

f *mp* *p* *f*

Vln.

fff *mf* *fff* *f*

Vc.

f *mp* *p*

144

Org.

ff *f*

Vln.

ff *f*

Vc.

ff

146

Org.

mf *ff* *f*

Ped.

Vln.

mf *ff* *f*

Vc.

f *ff* *mf* *ff*

148

Org.

ff *mf* *f* *mf*

Ped.

ff

Vln.

ff *f* *mf*

Vc.

mf *f* *ff*

150

Org.

f

Vln.

f

Vc.

mf *ff* *p* *mf* *mp*

152

Org.

Vln.

Vc.

mf *ff* *mf*

mf *ff* *mf*

154

Org.

Ped.

Vln.

Vc.

f *fff*

mf *f* *fff*

f *ff* *f* *ff*

156

Org.

f *mf* *mp* *p* *ppp* *pp*

Ped.

Vln.

f *mf* *mp* *p* *ppp* *pp*

Vc.

f *mf* *p* *pp*

159

Org.

ff *f* *ff* *f*

Ped.

f *ff*

Vln.

ff

Vc.

ff *fff*

162

Org.

fff *f* *pp*

Ped.

Vln.

ppp *f* *ff*

Vc.

ff *fff* *ff*

164

Org.

mf *fff* *f*

Vln.

Vc.

f

166

Org. *ff*

Ped. *pp* *f*

Vln. *f*

Vc. *ff*

168

Org. *f* *mp* *ff* *mf* *mp* *ff*

Ped. *mf*

Vln. *mf* *f* *ff*

Vc.

170

Org.

mf *p* *fff* *mf* *f* *mf* *ff*

Vln.

f *ff*

8^{va}

Vc.

172

Org.

mf *ff* *f*

Ped.

ff *f*

Vln.

(8)^{va}

Vc.

174

Org.

Vln.

Vc.

ff

f *fff* *ff*

fff *ff* *f*

176

Org.

Vln.

Vc.

mf *ff* *f*

f *ff* *f*

ff *fff* *f* *ff*

178

Org.

mf *ff*

Vln.

ff *f* *ff*

Vc.

180

Org.

f *mf* *fff* *f*

Ped.

fff *f*

Vln.

f *ff*

Vc.

f *ff* *f*

182

Org. *ff* *p* *f* *mf*

Ped.

Vln. *f* *mf*

Vc. *ff* *f* *mf*

Double bar line

184

Org. *mp* *f* *p* *mp* *f* *mf* *mp*

Ped.

Vln. *f*

Vc. *ff* *f* *ff*

Double bar line

186

Org.

mf *f* *mf* *mp* *f*

Ped.

Vln.

mf *f*

Vc.

f *ff* *f*

188

Org.

ff *f*

Ped.

Vln.

ff *f* *mf*

Vc.

mf *f*

190

Org.

ff *mf* *ff*

Ped.

mf

Vln.

ff *f*

Vc.

ff *mf* *ff* *f*

Double bar line

192 *8va*

Org.

f *ff*

Vln.

ff *f*

Vc.

ff

Double bar line

194 (8)

Org.

Ped.

Vln.

Vc.

mf *fff*

f *fff*

ppp *mf* *f* *ff*

f *ff*

Organ

551 Trio for Violin, Cello and Organ No. 2

Stephen W. Beatty (1938)

♩ = 80

I

18

f *mf* *f*

21

mp *mf* *f*

25

f *mf* *f*

29

ff *f*

32

mf *f* *ff*

35

f *ff* *mf* *f*

38

41

44

46

48

50

53

57

59

8^{va}

61

(8)-----1

63

65

67

f *mf* *f* *mf*

9

9

78

ff *mf* *f* *mf*

81

ff *mf* *ff* *mf* *f*

83

mf *f*

86

mf *f* *ff* *mf* *mp* *f* *ff*

89

f *mf*

91

93

95

97

99

101

103

105

107

109

111

113

115

ff

f

118

mf

120

pp mf ff

123

mf f ff f

mf ff

mf ff

129

131

134

137

140

143

146

148

ff mf f mf

150

f

152

mf ff mf f fff

156

f mf mp p ppp pp

159

ff f ff f

162

fff f pp

164

mf *fff* *f* *ff*

167

f *mp* *ff*

169

mf *mp* *ff* *mf* *p* *fff* *mf*

171

f *mf* *ff* *mf* *ff* *f*

174

ff *mf* *ff* *f*

177

p *mf* *ff*

180

182

184

186

188

190

192 *8va*

194 (8)

Pedals

551 Trio for Violin, Cello and Organ No. 2

Stephen W. Beatty (1938)

$\text{♩} = 80$

7 **-I to Ped. 3** **2**

ff

16 **3** **3** *mf* *f* *mf*

26 **4** *f* *f*

35 **2** *ff*

41 **4** *f* *mf* *f*

49 **2**

55 **2** **3** *mp*

63 **3** *f*

69 **11** *f*

82

86

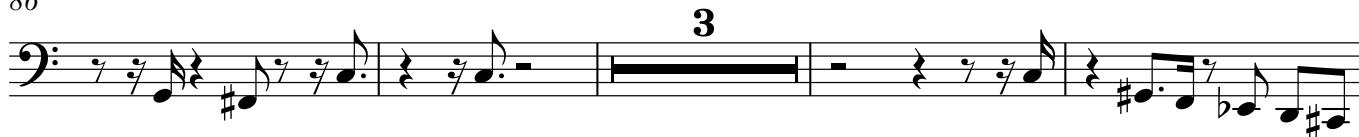

93

102

106

114

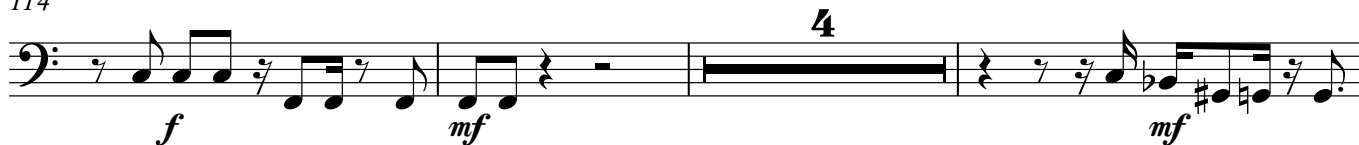

121

128

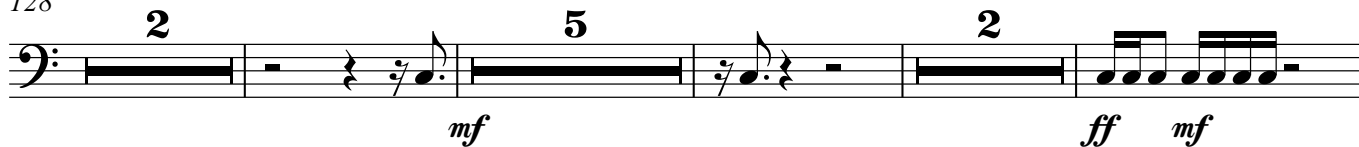

140

156

162

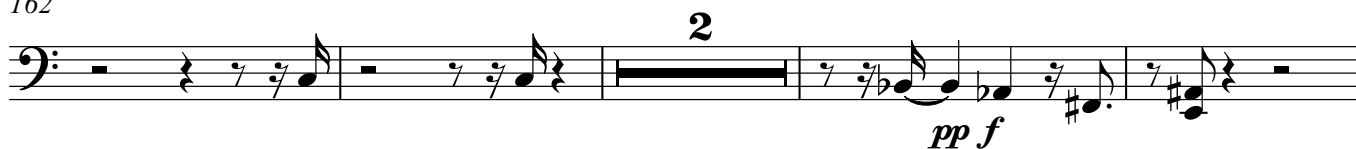

168

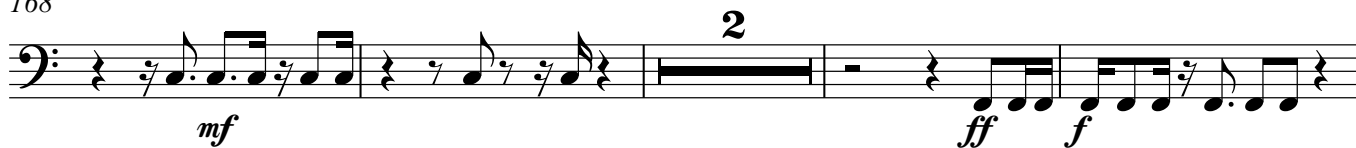

174

185

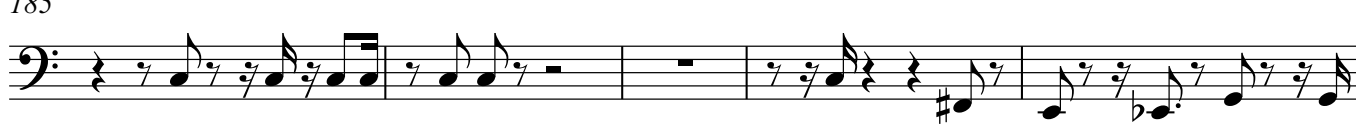

190

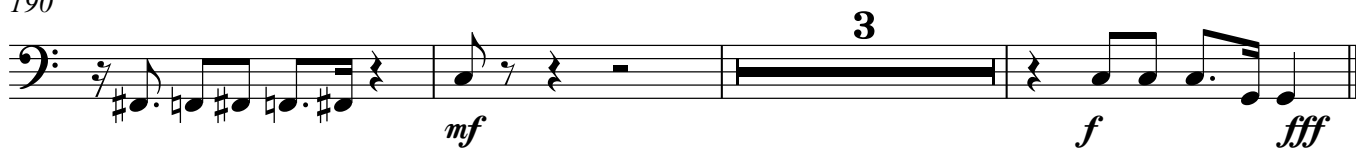

Violin

551 Trio for Violin, Cello and Organ No. 2

Stephen W. Beatty (1938)

 $\text{♩} = 80$

Violin part of the score for "551 Trio for Violin, Cello and Organ No. 2" by Stephen W. Beatty. The score is in 4/4 time with a tempo of quarter note = 80. It consists of 31 measures across eight staves. The key signature has one flat (B-flat). The dynamics range from fortissimo (ff) to mezzo-forte (mf).

Measures 1-4: *f* *mp* *f*

Measures 5-8: *ff* *f*

Measures 9-12: *mf* *f* *mf* *f*

Measures 13-16: *ff* *f* *mf* *f* *mf* *f*

Measures 17-20: *mf* *f* *mf*

Measures 21-24: *f* *mp* *mf*

Measures 25-28: *f* *ff*

Measures 29-31: *f* *ff* *f*

Violin

34 *ff* *f*

37 *mf* *f*

40 *mf* *f* *mf* *f*

43 *ff* *f*

47 *mf* *f* *ff* *f* *mf* *ff* *mf* *f*

50 *ff* *f* *ff* *f*

53

57 *8va* *ff*

60 (8) *f* *ff* *f*

63

67 *mf* *f* *ff*

70 *f* *mf* *f* *mf*

73 *ff* *f* *mf* *ff* *mf* *ff* *f*

76 *mf* *f* *ff* 2

81 *mf* *ff* *mf* *f* *ff* 8va-----

84 (8) *f* *ff* *mf* *f*

87 *ff* *fff* *mf* *mp* *f* *ff* *f*

90 *mf* *f*

92 *fff* *ff* *mf* *ff* *mf* *mp*

95 *mf* *f*

Violin

98 *ff* *mp* *mf* *f* *mf*

100 *ff* *f* *ff* *f*

103 *ff* *fff* *ff* *mf*

106 *ff* *f* *ff* *mf* *ff*

109 *f* *mf* *f*

112 *ff* *f*

115 *mf* *fff* *mp* *f* *ff* *f* *fff*

118 *ff* *f* *ff* *fff* *f* *mf*

121 *mp* *p* *ff* *mf* *f*

124 *mf* *ff* *f* *ff*

149 *f* *mf* *f*

151

153 *mf* *f* *fff*

156 *f* *mf* *mp* *p* *ppp* *pp* 2

161 *ff* *ppp* *f* *ff*

164 2 *f*

168 *mf* *f* *ff* *f* 8va-----

171 (8) *ff* *f* *fff* *ff*

175 *f* *ff* *f*

178 *ff* *f* *ff* *f* *ff*

Violin

7

182

f *mf*

185

f *mf* *f*

187

ff *f* *mf*

190

ff *f*

193

ff *f* *ppp* *mf* *f* *ff*

Violoncello

551 Trio for Violin, Cello and Organ No. 2

Stephen W. Beatty (1938)

$\text{♩} = 80$

ff f ff

5 f ff f mp

7 f mf

9 f mf f mf

11 f ff f mf f

13 mf f mf ff mf

15 f mf mp mf f ff

18 mf ff mf f mf f

21 mf pp

25

29

32

35

38

41

44

47

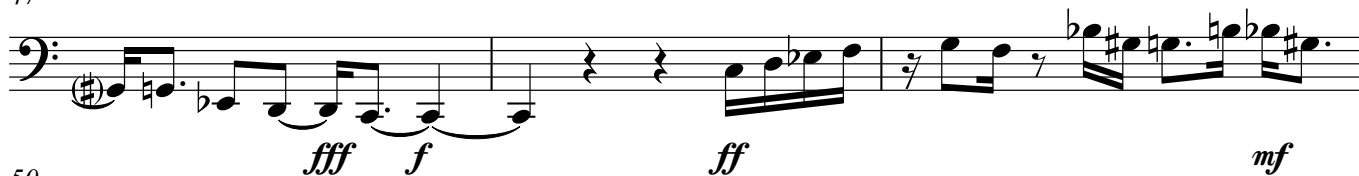

50

53

57

63

66

69

72

75

78

82

85

87

ff *f* *ff*

90

93

f *ff*

97

f *mf* *ff*

100

f *ff* *f* *ff* *fff* *ff* *f* *ff*

103

fff *f* *ff* *mf*

106

f *ff* *f* *fff* *ff* *f* *ff*

109

f *ff*

112

f *fff* *ff* *f*

115

ff *f* *ff* *f*

118

121

124

127

130

133

136

140

143

146

150 *mf* *ff* *p* *mf* *mp* *mf*

153 *ff* *mf* *f* *ff* *f* *ff*

156 *f* *mf* *p* *pp* *ff*

160 *fff* *ff* *fff* *ff*

165 *f* *ff*

170

174 *fff* *ff* *f* *ff*

177 *fff* *f* *ff*

180 *f* *ff* *f* *ff* *f*

183 *mf* *ff* *f* *ff* *f* *ff*

187

190

193

