

Gregorian Album, Volume 2

(Part 1)

5th and 6th modes, Nos. 1-61

EUGÈNE GIGOUT

Andante
Fonds de 8 p.

N° 1

① *p*

Cre - seen - do

poco a poco

Rit.

p

Ped.

Moderato
Fonds de 8 p.

N° 2

① *f*

Allegretto

Fonds de 8 et 4 p. Plein-Jeu, Cornet et Anches du Récit

Commencer *p* ;
augmenter jusqu'au *ff*
et finir *p*

N° 3

① ③ ④ *p*

Allegro

A 2 Claviers.—Jeu de 8 p.

N^o 4

(*) Avec ② on jouera à l'octave supérieure — Avec ③ à l'octave inférieure.

Two systems of musical notation for piano. The first system consists of two staves with a treble and bass clef. The second system also consists of two staves. The notation includes various musical symbols such as notes, rests, slurs, and trills (marked 'tr'). The key signature has one flat (B-flat).

Allegretto
Fonds de 8 p. et Hautbois

N^o 5

Two systems of musical notation for piano. The first system consists of two staves with a treble and bass clef. The second system also consists of two staves. The notation includes various musical symbols such as notes, rests, slurs, and dynamic markings (marked 'f'). The key signature has one flat (B-flat).

Two systems of musical notation for piano. The first system consists of two staves with a treble and bass clef. The second system also consists of two staves. The notation includes various musical symbols such as notes, rests, slurs, and dynamic markings (marked 'f'). The key signature has one flat (B-flat).

Two systems of musical notation for piano. The first system consists of two staves with a treble and bass clef. The second system also consists of two staves. The notation includes various musical symbols such as notes, rests, slurs, and dynamic markings (marked 'f'). The key signature has one flat (B-flat).

Two systems of musical notation for piano. The first system consists of two staves with a treble and bass clef. The second system also consists of two staves. The notation includes various musical symbols such as notes, rests, slurs, and dynamic markings (marked 'p'). The key signature has one flat (B-flat).

Allegretto moderato

Fonds de 8 et 4 p

N° 6

① ③ ④ *f*

Au 2^d Clavier

mf

1^{er} Clavier

p 1^{er} Clavier *f*

Andantino
Fonds de 8 p

N° 7

Allegro

Fonds et Anches de 8 et 4 p.

N° 8

Nº 9 *Lento*

p

Nº 10 *Lento*

p *Rit.*

Nº 11 *Moderato*

mf *Rit.*

Nº 12 *Allegro*

f

FINALE SOL

Allegro con brio

Fonds et Anches de 8 et 4 p

N° 13

Allegretto
Fonds de 8 p. et Hautbois

N° 14

① ④ *f* *p*

p *f*

p *Rit*

Andantino

Fonds de 8 p.

Nº 15

①

p

Allegro
Fonds de 8 et 4 p. el Hautbois

N° 16

Allegretto tranquillo
Cor Anglais ou Hautbois

N° 17

Nº 18

Moderato

Nº 19

Lento

Nº 20

Moderato

FINALE LA

Allegro non troppo

Fonds légers de 8 et 4 p

N° 21

①

p

Andante
Fonds de 8 p.

N° 22

Andantino
Fonds de 8 p.

N° 23

①

p

Allegro

Fonds de 8 et 4 p.

N° 24

① ③ ④ *f*

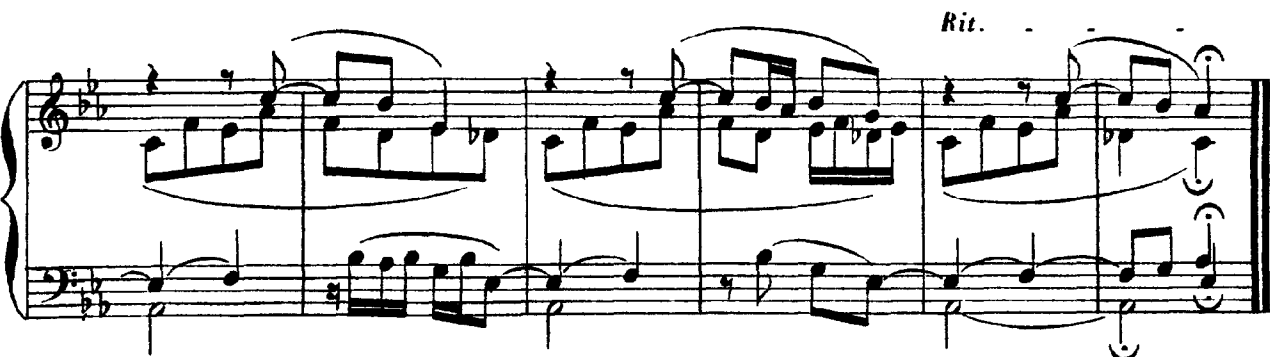
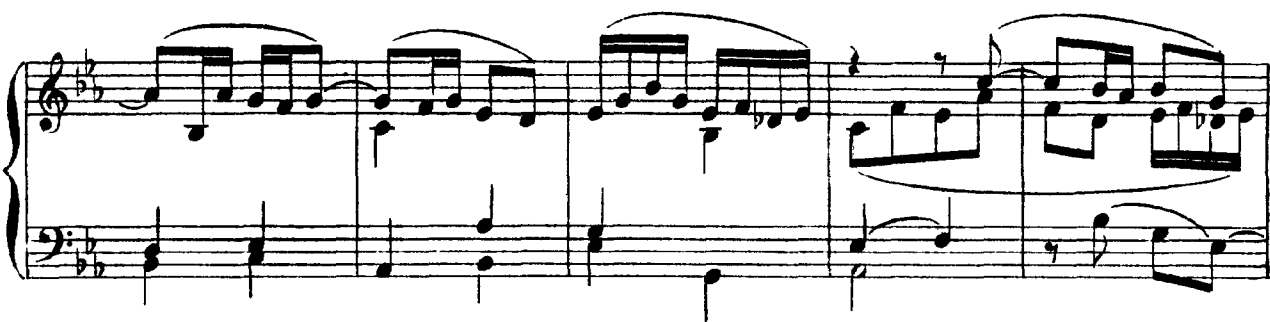

Allegro vivace

Fonds doux de 8 et 4 p.

N° 25

Allegretto non troppo
Fonds de 8 p.

Nº 26

Nº 27

Moderato

Nº 28

Lento

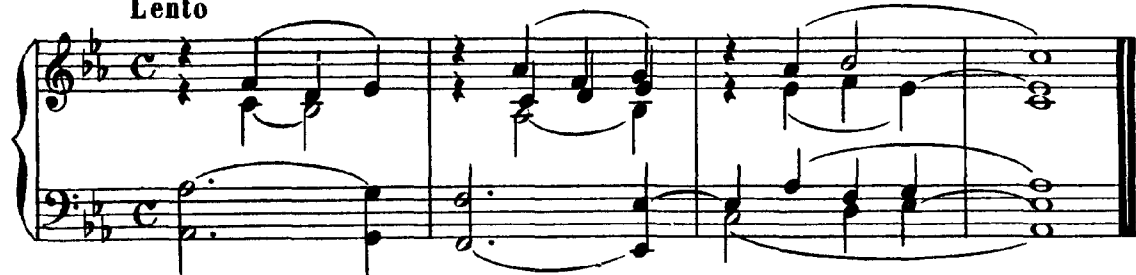

Nº 29

Moderato

FINALE SI

Andantino tranquillo

Fonds de 8 p.

Nº 30

① *p Dolce*

Cre - - - - - sen - - - - - do

Rit e dim

Andantino

Fonds de 8 p.

Nº 31

① ④ *p*

Cre - - - - - sen - - - - - do

f

p

Allegro

Fonds de 8 et 4 p Anches du Récit ad libitum

N° 32

① ③ ④ *f*

Andantino
Fonds de 8 p.

N° 33

Allegro moderato

Fonds et Anches de 8 et 4 p

N° 34

① ③ ④ *f*

N° 35

Lento

N° 36

Molto lento

N° 37

Allegro

Rit

FINALE UT

Allegro

Fonds de 8 et 4 p. Anches du Récit ad libitum

N° 38

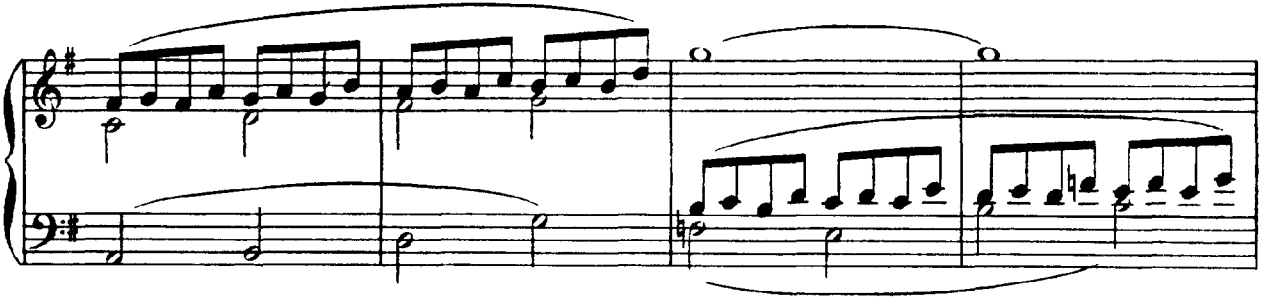
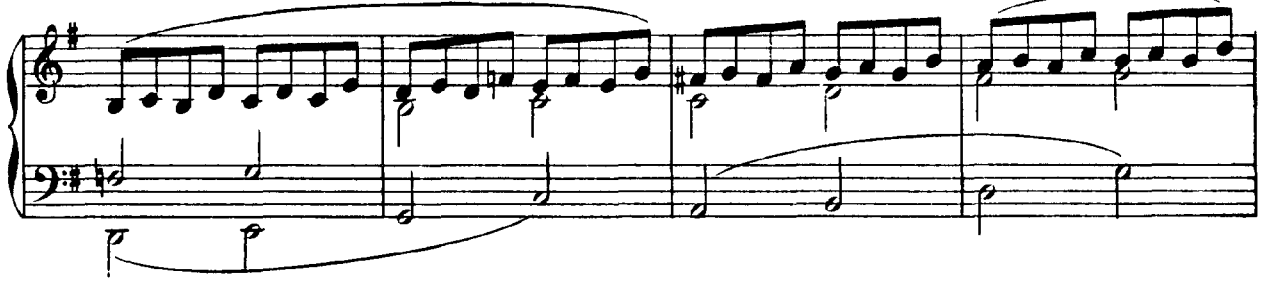

Allegretto quasi Andantino
Fonds de 8 p

N° 39

① ④ *p*

Allegro
Fonds et Anches de 8 et 4 p.

N° 40

Andante
Fonds de 8 p. et Voix céleste

N° 41

① *p*

Vivace
Tous les Fonds de 8 et 4 p.

N° 42

① ③ ④ *f*

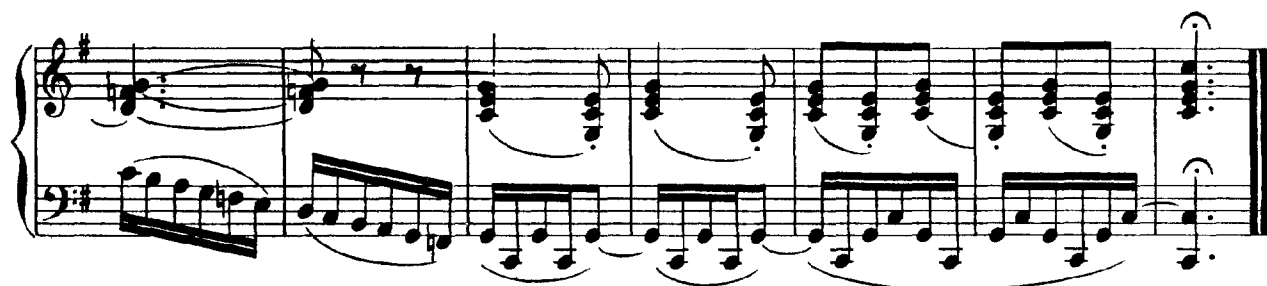
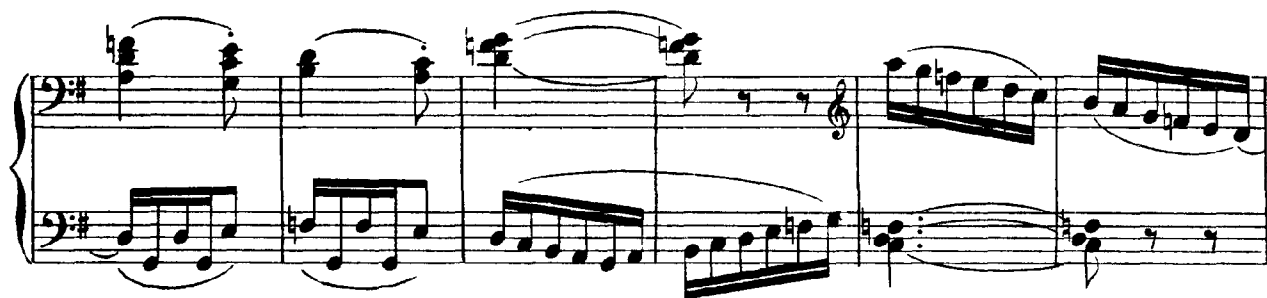
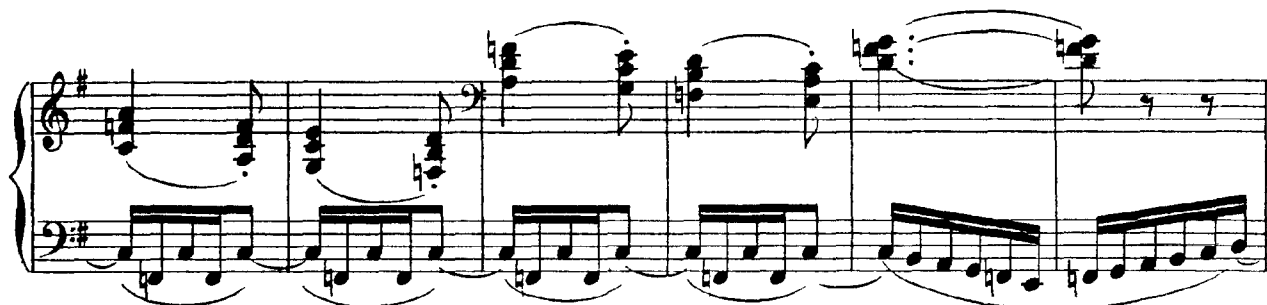
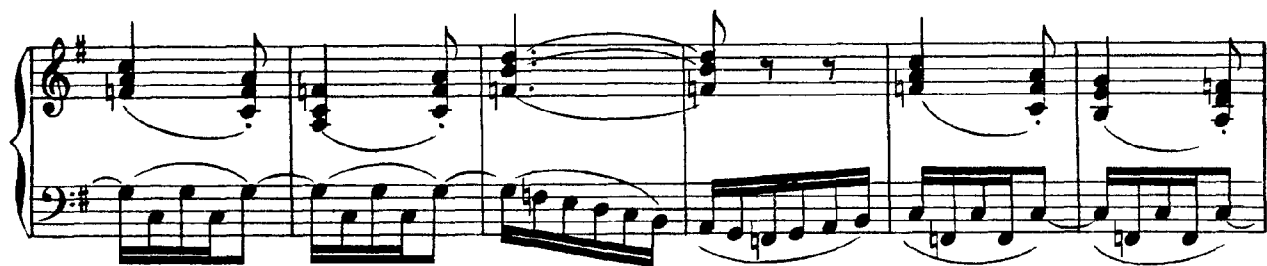
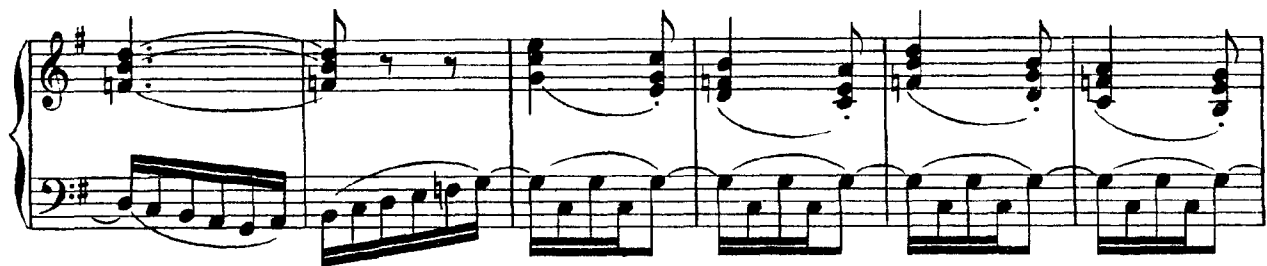

N° 43 *Moderato*

N° 44 *Moderato molto*

N° 45 *Moderato*

p *Cie - sen - du*

FINALE RÉ

N° 46 *Allegro moderato*

Fonds de 8 et 4 p Anches du Récit ad libitum

①③④ *f*

Andante maestoso

Fonds de 16, 8 et 4 p. avec les Anches de 16, 8 et 4 p. du Recit boîte fermée
Ajoutez successivement tous les Jeux pour arriver au *ff*

N° 47

Allegro

Fonds et Anches (8 et 4 p.) du Récit.

N° 48

Allegretto

Fonds de 8 p. et Hautbois

N° 49

Grave maestoso

Fonds et Anches de 8 et 4 p.

Nº 50

①③④

f

Moderato assai

Nº 51

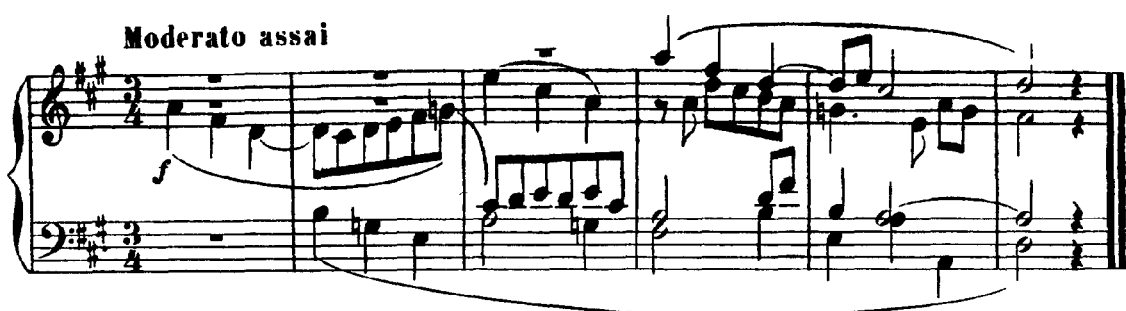

Lento

Nº 52

Andante

Nº 53

FINALE MI

Allegretto moderato

Fonds de 8 p et Hautbois

Nº 54

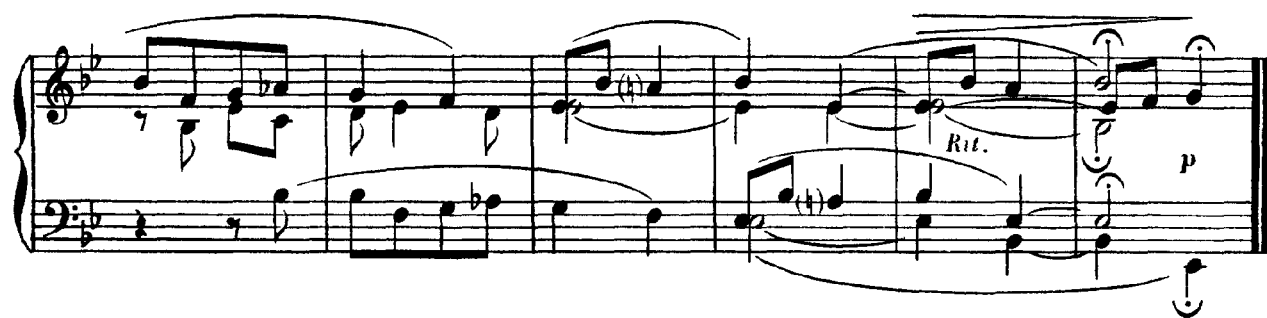

Andante sostenuto
Fonds de 8 p.

Nº 55

Non troppo lento
Fonds de 8 p.

Nº 56

Andantino

Fonds de 8 p.

N° 57

① *p*

scen *do* *p*

Rit.

Quasi Allegretto ma tranquillo

Fonds doux de 8 p et Voix céleste Jouer au Récit

N° 58

① *pp* *f* *pp* *f* *pp*

f *pp* *f* *pp* *f* *pp*

Three systems of piano music. Each system consists of a grand staff (treble and bass clefs). The first two systems have six measures each, and the third system has five measures. Dynamics include *f* (forte) and *pp* (pianissimo). The key signature is B-flat major. The first system shows a complex texture with many sixteenth and thirty-second notes. The second system continues this texture. The third system ends with a *Rit* (ritardando) marking in the fourth measure.

Nº 59

Moderato

A single system of piano music for piece Nº 59. It consists of a grand staff with two measures. The tempo is marked *Moderato*. The dynamics are *f* (forte) and *p* (piano). The key signature is B-flat major. The piece ends with a double bar line.

Nº 60

Moderato

A single system of piano music for piece Nº 60. It consists of a grand staff with two measures. The tempo is marked *Moderato*. The dynamics are *f* (forte) and *p* (piano). The key signature is B-flat major. The piece ends with a double bar line.

Nº 61

Allegro moderato

A single system of piano music for piece Nº 61. It consists of a grand staff with two measures. The tempo is marked *Allegro moderato*. The dynamics are *f* (forte) and *p* (piano). The key signature is B-flat major. The piece ends with a double bar line.