

# BAGATELLE

## In Folk Style

for flute and piano

Grigor Arakelian  
(1963)

Vivo giocosamente (♩ = 155)

Violin

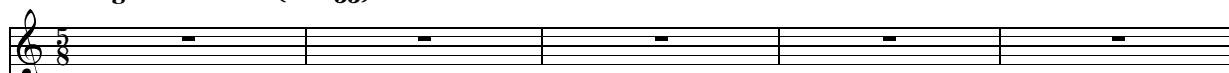

Vivo giocosamente (♩ = 155)

Piano

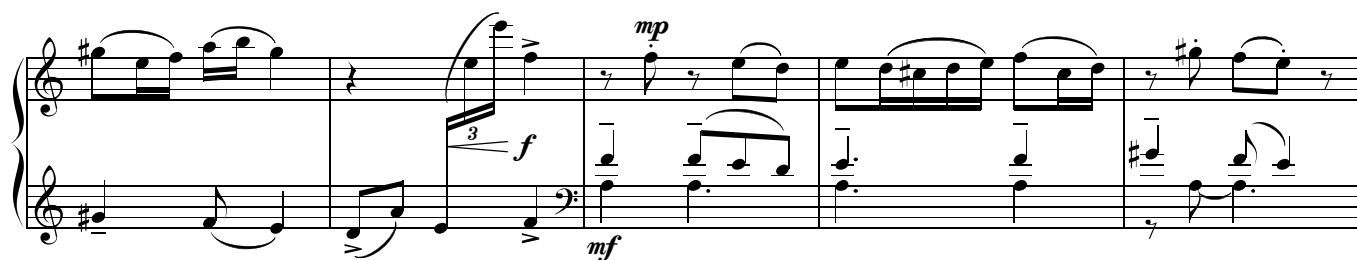
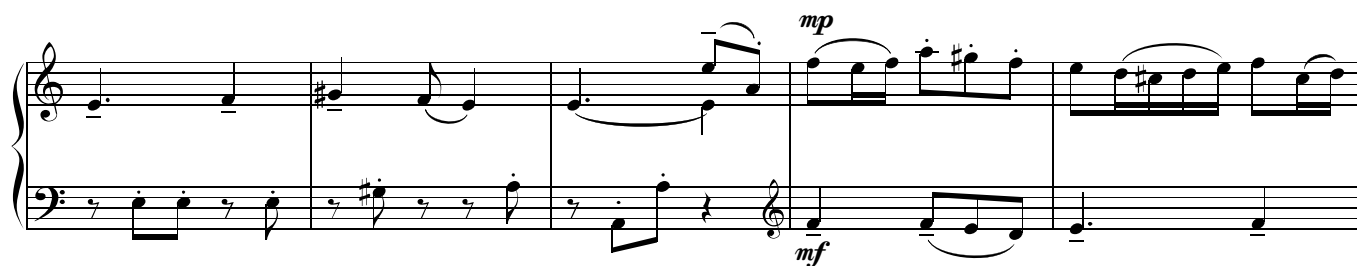
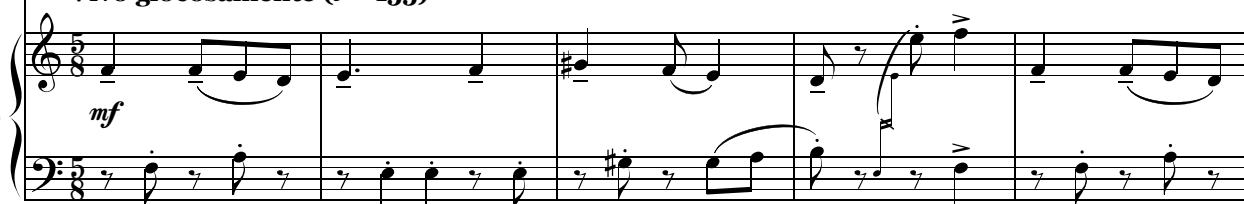

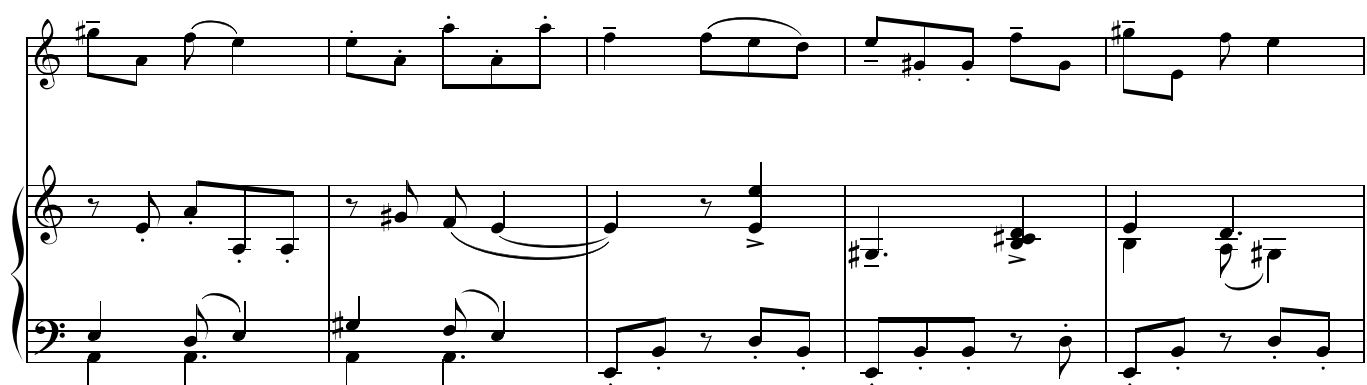

4

5

6

7 (fr.)

8

*più p* *poco a poco dim.*

*mp* *pp*

*mp* *mf*