

2704 Vocalise for Bassoon and Soprano in D minor

Bassoon

Stephen W. Beatty (1938)

$\text{♩} = 115$
Slowly

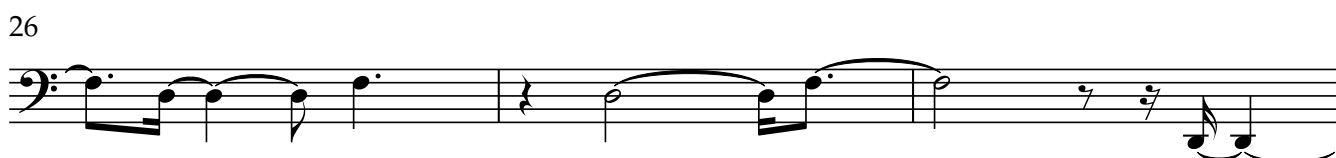

32

37

42

47

52

Lively

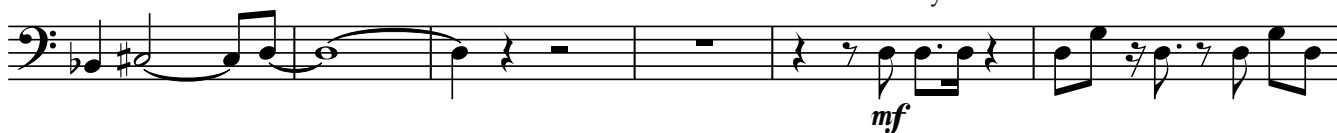

58

62

67

71

75

79

83

88

92

96

100

107

112

117

122

127

132

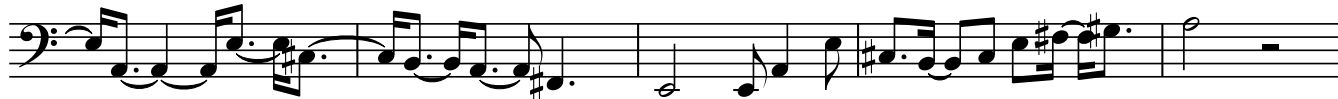

137

141

146

152

156

160

164

168

173

178

182

186

190

194

198

201

2704 Vocalise for Bassoon and Soprano in D minor

Soprano Solo

Stephen W. Beatty (1938)

♩ = 115 Slowly
mf

7

11

16

21

27

32

39

45

50

Soprano Solo

Lively

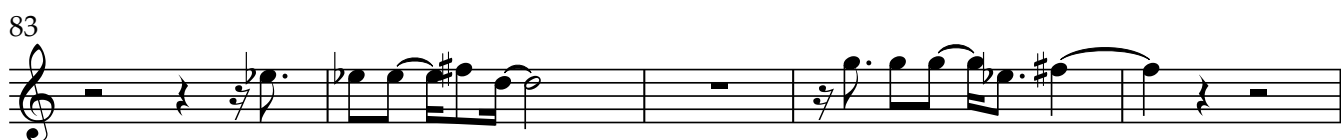
mf

Soprano Solo

3

109

115

121

127

131

137

142

147

Soprano Solo

152 *Lively*
mf

156

160

165

169

173

178

182

186

191

195

Soprano Solo

5

199

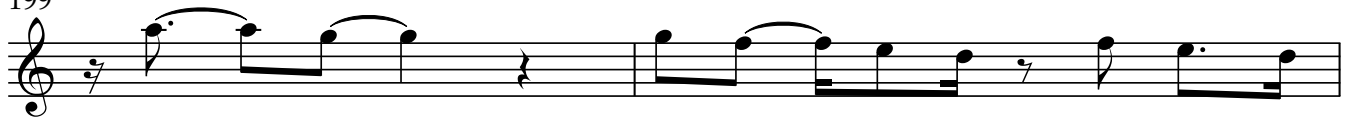

201

