

Naïs

Chaconne de l'acte Premier

Violons II

Jean-Philippe Rameau

Entrée des Luteurs

Chaconne Détaché

Mineur.

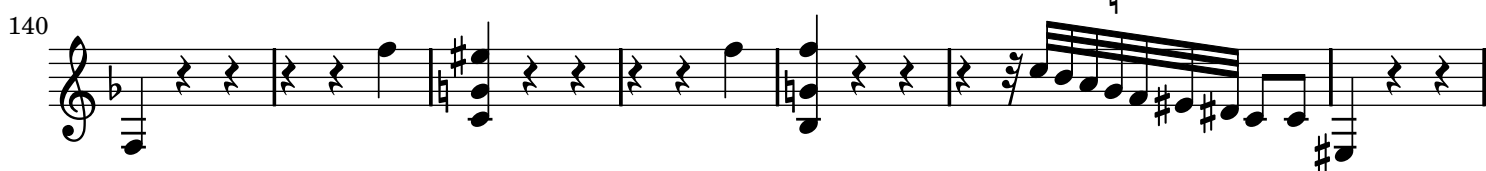
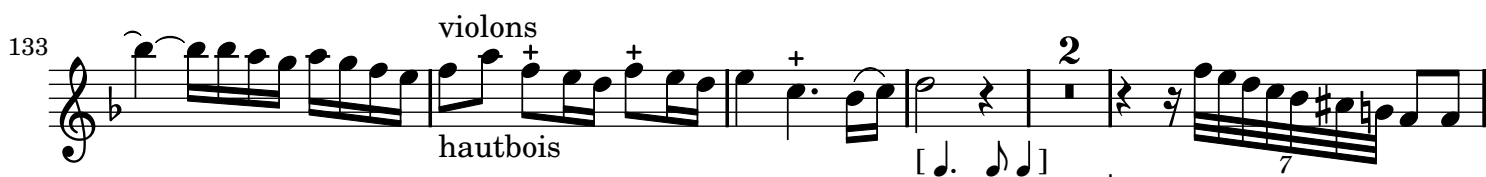

147

Majeur

156

163

168

173

177

182

187

192

Example 192 is a musical score in treble clef with a key signature of two sharps (F# and C#). The notation includes a series of notes and rests, with some notes beamed together in groups of four. The score is presented on a single staff.

197

197

202 6 doux doux

Trio de Hautbois

215

223 3 fort

233

239

245

Air de Triomphe
En Rondeau.

%

6 Fin.

doux

18 fort D.S. %