

SOLFÈGES
POUR
la Vocalisation Musicale
SERVANT

*à former le style et à se perfectionner dans l'art du chant, réunissant à la solidité
de l'ancienne bonne méthode et à l'expression, la fraîcheur, le coloris, la grace,
et l'élégance du goût moderne.*

Composés spécialement pour l'enseignement de sa Fille

PAR
FELIX PELLEGRINI

*Chanteur particulier de la chambre et chapelle de S. M. le Roi des deux-
Siciles, et membre de la société philharmonique de Bologne.*

1^{re} Partie.

Prix 12^{fr}.

à Paris

Chez CARLI, Editeur de Musique, Boulevard Montmartre, N^o 14.

1198

Carl de Campo

1.

Lat. J.utto

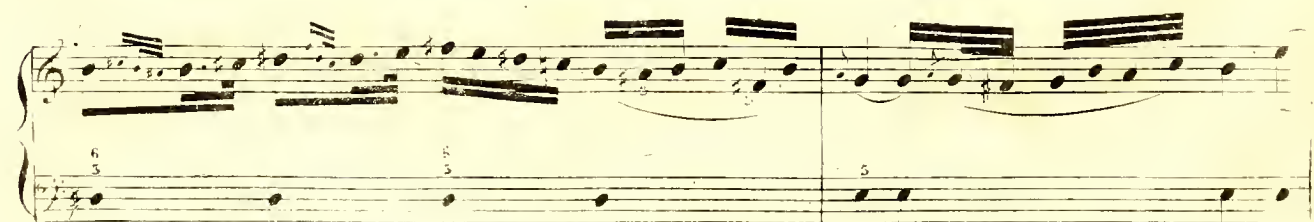

N^o 2.

Moderato.

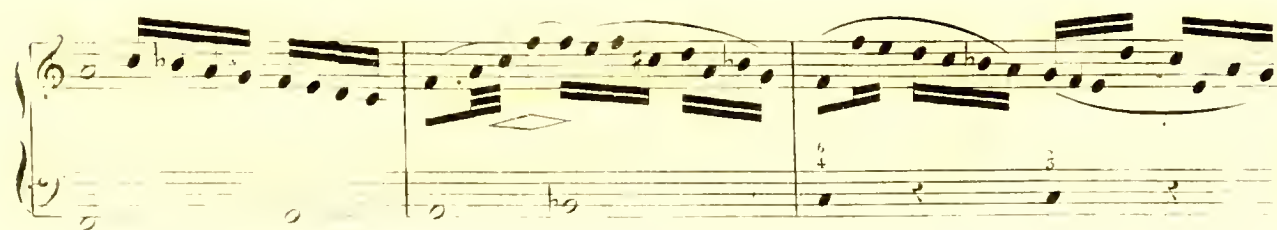
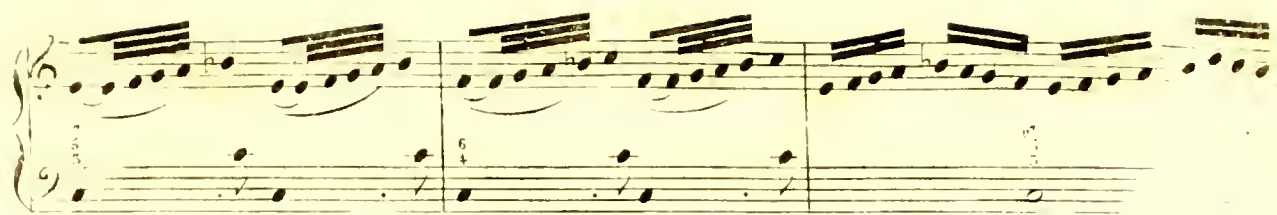

Nº 5.

Largo.

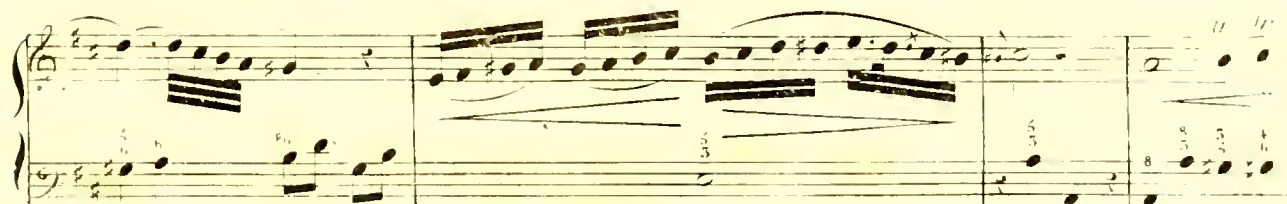
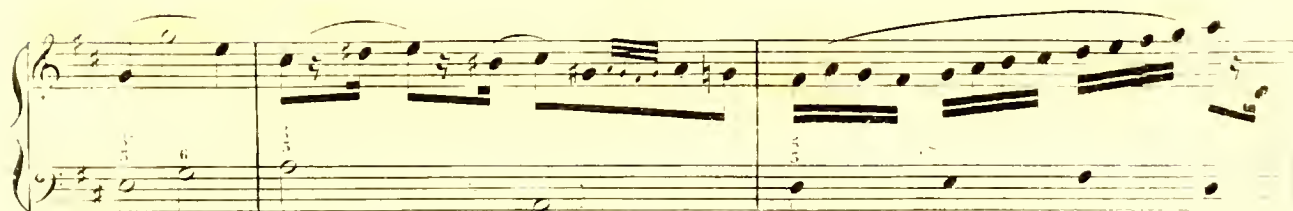

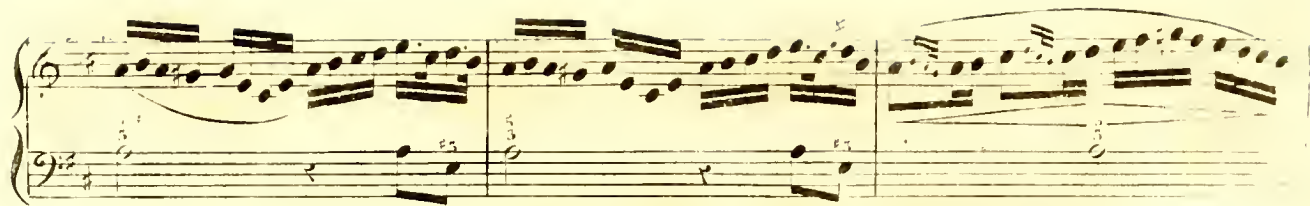

N. 4

All. Mod. rito.

This is a handwritten musical score for piano, consisting of seven systems of staves. Each system typically contains a treble clef staff and a bass clef staff. The music is written in a key signature of one sharp (F#) and a 2/4 time signature. The notation includes various musical symbols such as notes, rests, beams, slurs, and dynamic markings like 'p' (piano). Fingerings are indicated by numbers 1-5. The score is written on aged, slightly yellowed paper. The first system is labeled 'N. 4' and 'All. Mod. rito.'.

[illegible]

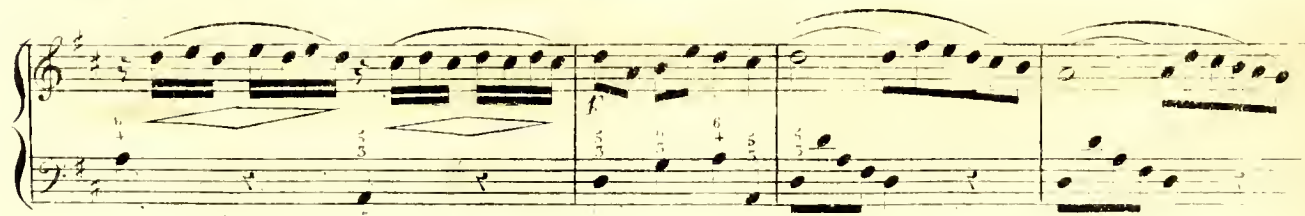

N. 5.

Larghetto.

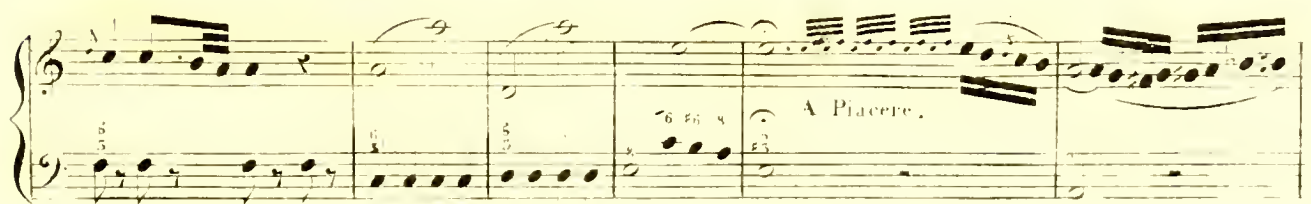

A Piacere.

A Tempo.

All^{to} non troppo.
A Piacere.
5. Leggere

Ritardando.

N.º 6.

Adagio

Dol.

Diminuendo.

Vibrate.

Sotto voce.

Moderato.

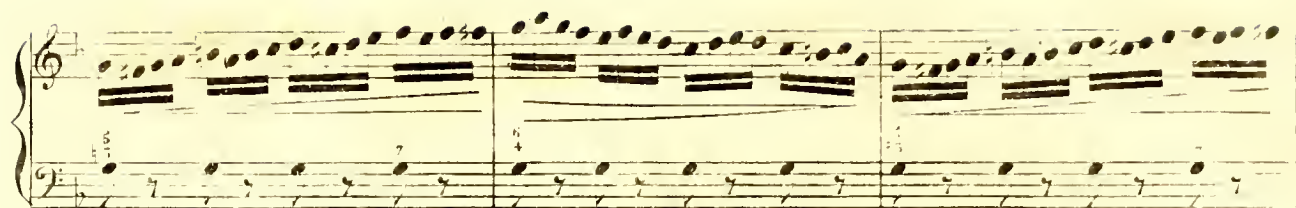

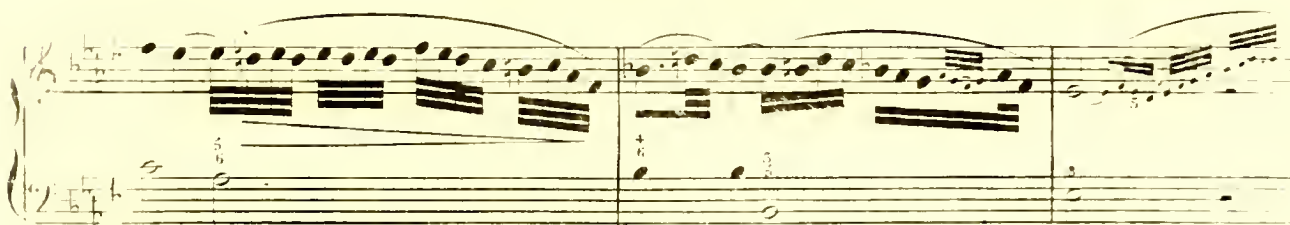
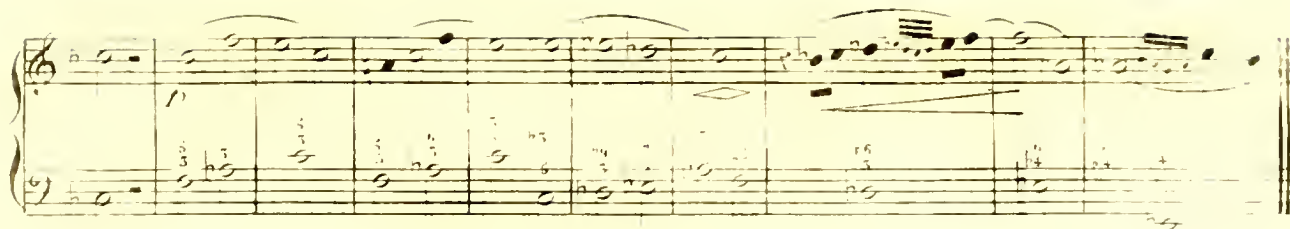

2. Primo Tempo.

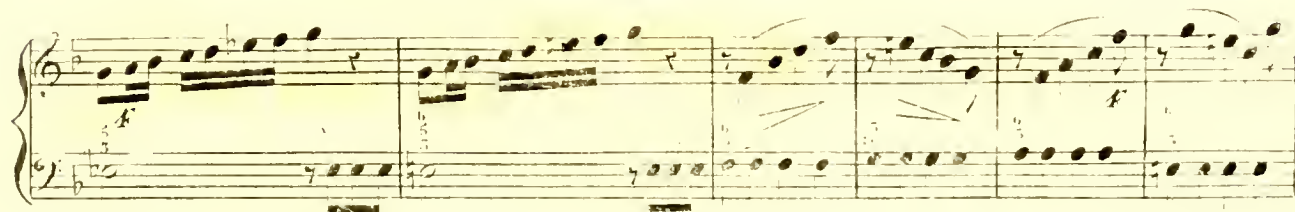

N. S.

Largo.

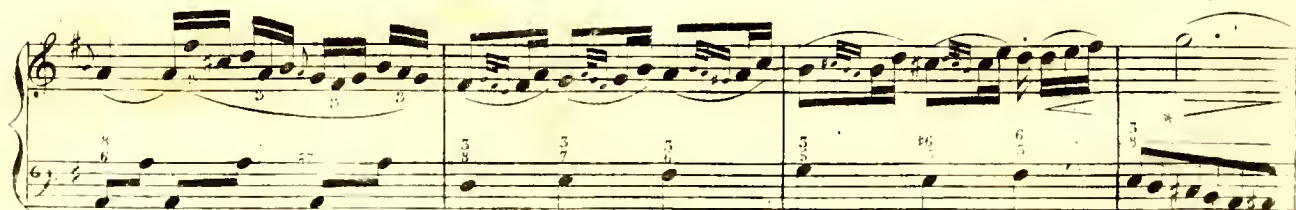

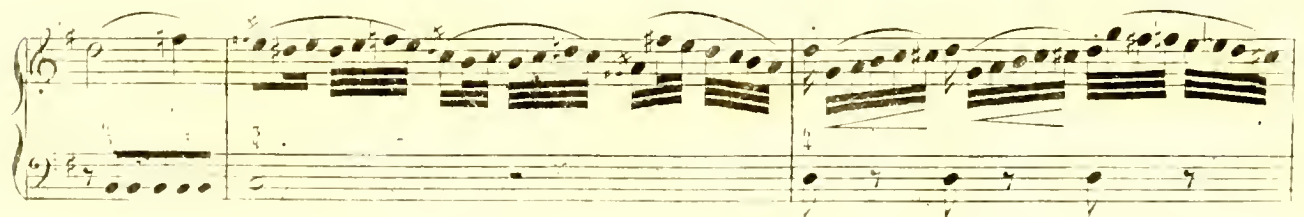

Mus. 100

Nº 9.

Agitato.

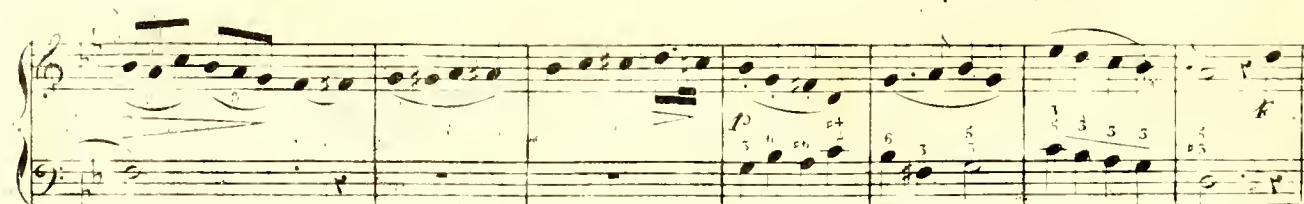
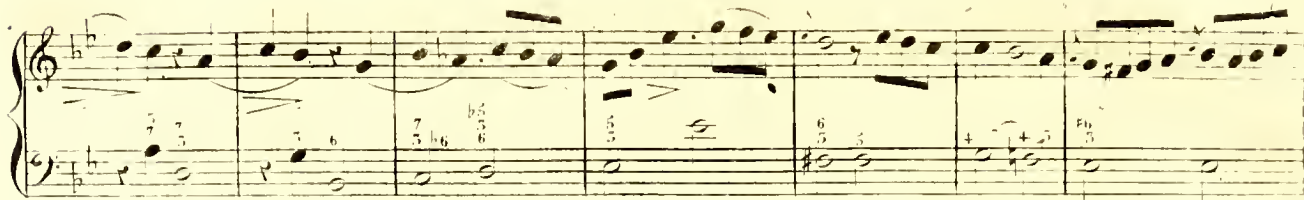

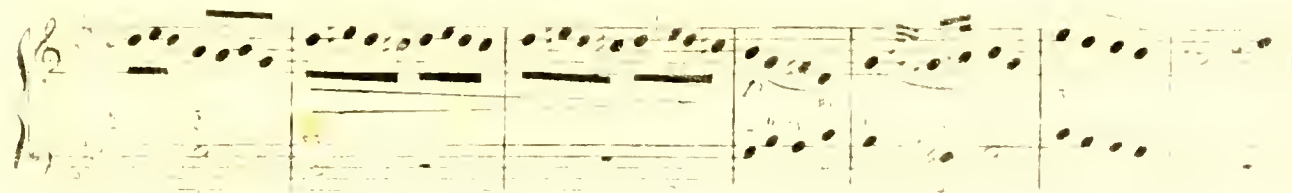
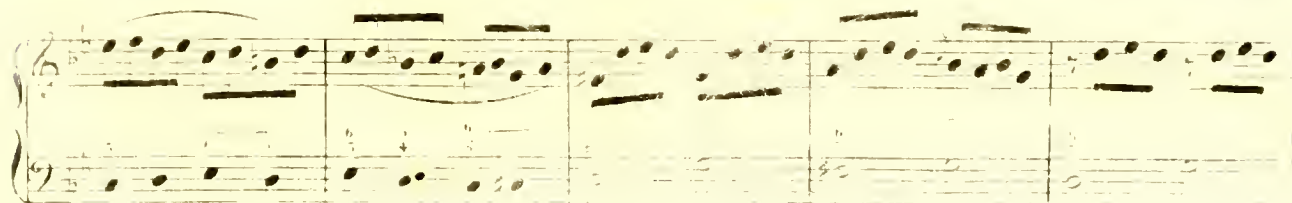
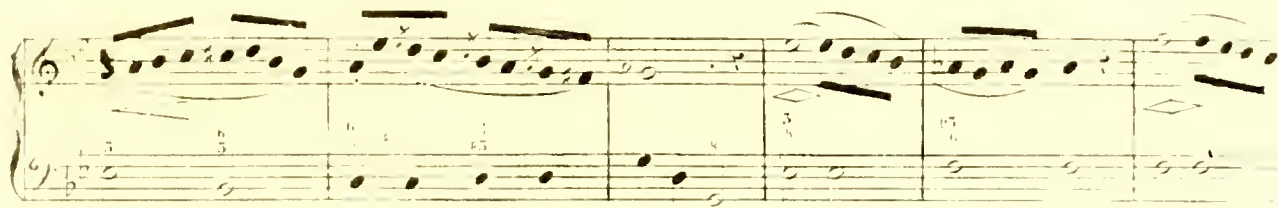

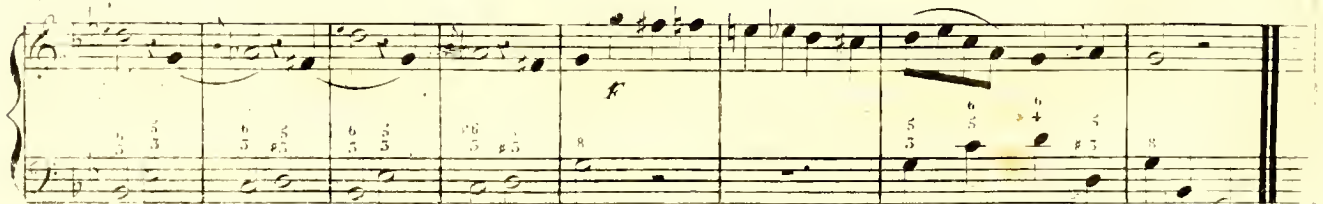

Nº 19.

Maestoso.

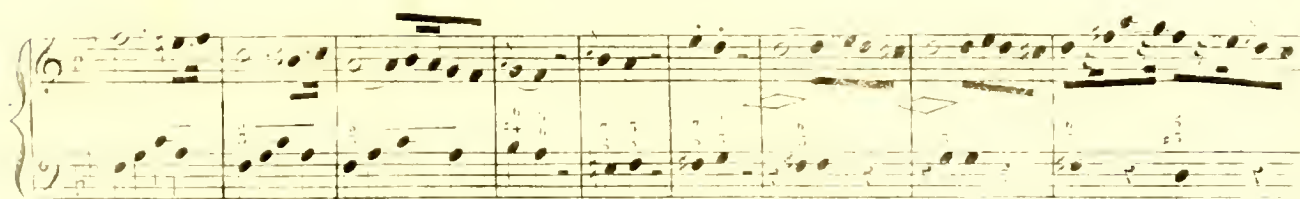

A Piacere.

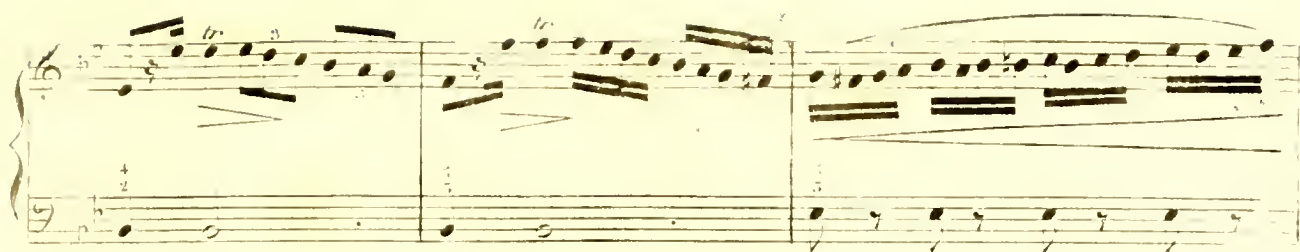

N. 11.

Adagio.

A Piacere.

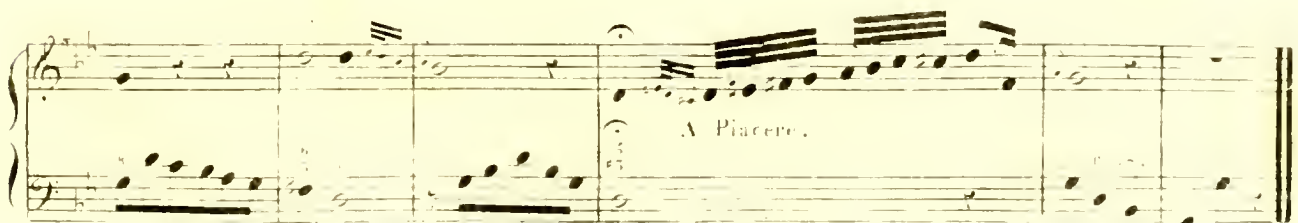
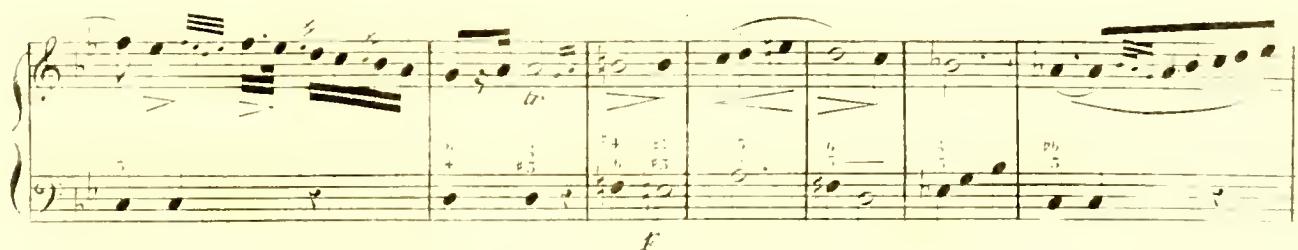
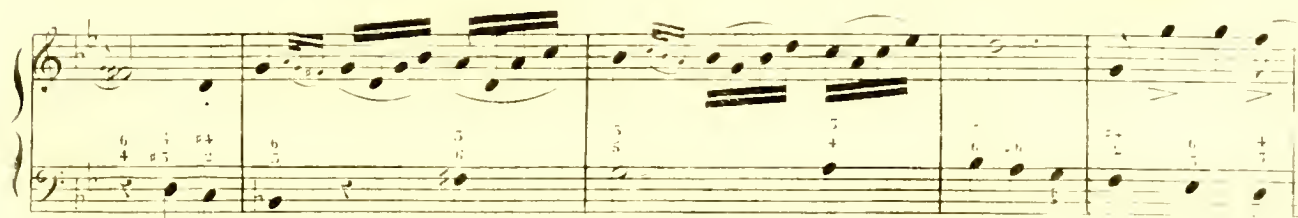
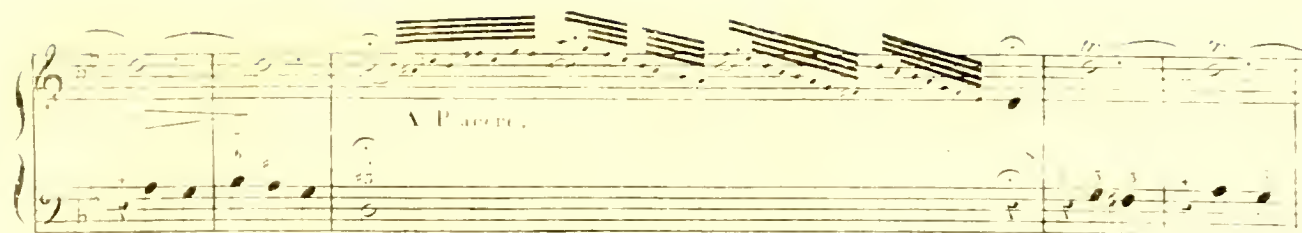

N. 12.

Andantino.

The Rose Tree

3 4

5 6 8

The Rose Tree

N. 15.

Larghetto.

p *quies.* *Cres* *p* *p* *Dol* *p* *f* *p* *A Piacere.* *p*

- System 1: Starts with the tempo marking *Allegro*. The right hand has a rapid ascending scale-like pattern, while the left hand plays a more rhythmic accompaniment.
- System 7: The final system on the page, ending with a double bar line. It continues the rapid melodic and harmonic development.

N. 11.

Allegro

Vivace.

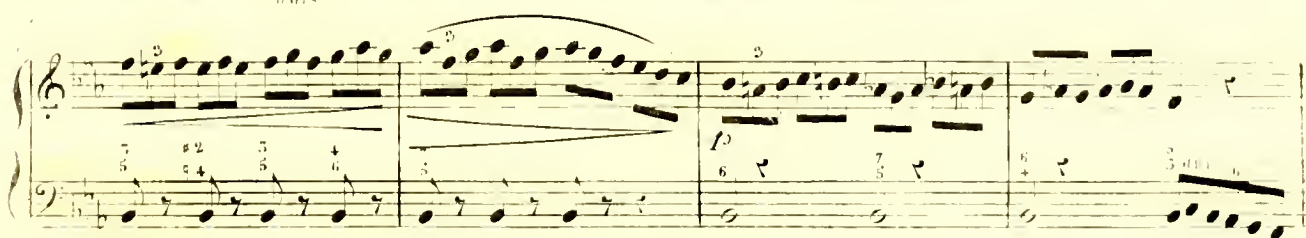

Dolce Espressivo:

A mezza voce

unis

Cres

unis.

[illegible][illegible]

Ritardando.

A Tempo.

Cres.

Cres.

Nº 1
Andante
Cantabile

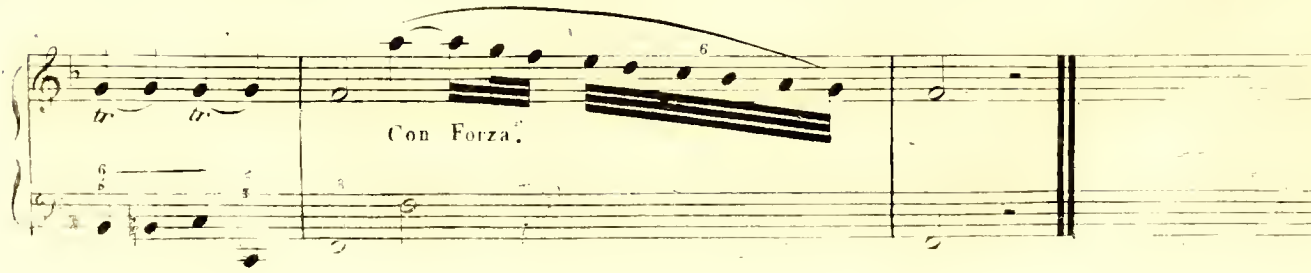
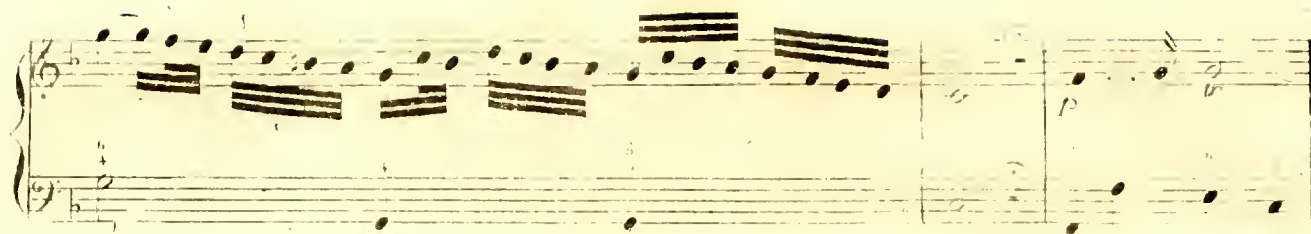

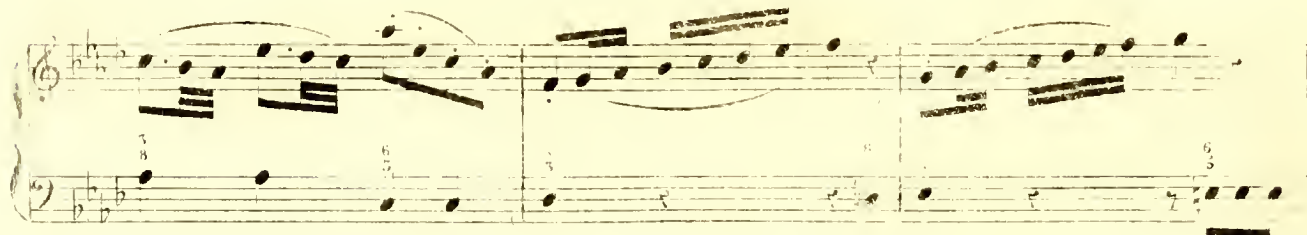

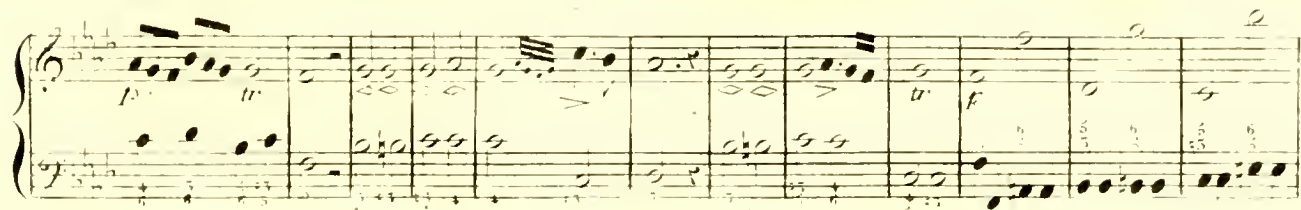
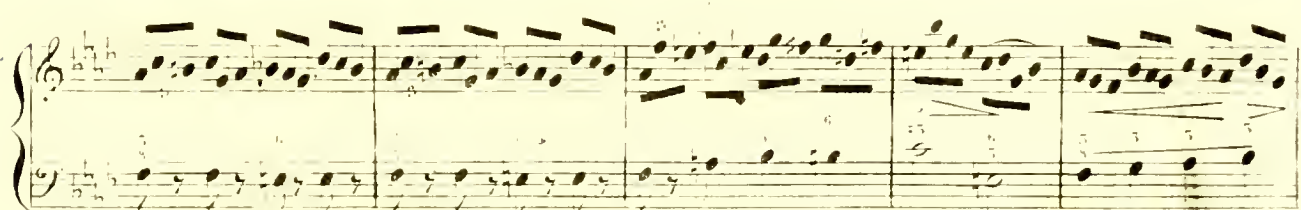

Larghetto.

[illegible]

Op. 15.

Allegro
Moderato.

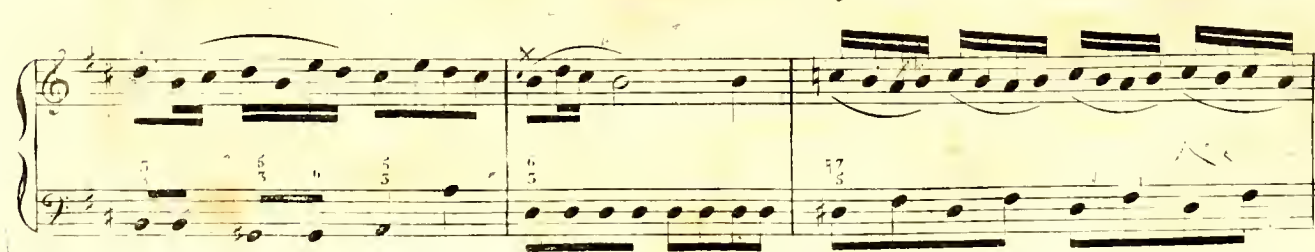

