

# Piano Sonata No. 15 in D Major, "Pastorale"

## 1. Allegro

Ludwig van Beethoven

Joshua Choe

**Allegro**

*p* *p*

8 10 *cresc.* *p*

25 *p* *cresc.* *p*

34 *cresc.* *f* 8 *f*

49 *p* *f* *p* *f* *ff* *f*

58 5 4 *ff* *f* *pp*

72 *cresc.* *p*

80 *cresc.*

107

*sf sf p*

[illegible]

125

*f* *sf* *sf* *p*

146

**13** **3** 1. 2.

*f* *dim.* *pp* *pp* *cresc.* *f* *dim.*

167

*p*

175

6

*p cresc.*

186

*f*

192

*f* *f* *sf*

200

13

*mf* *cresc.* *ff*

218

*sf* *sf* *sf* *sf* *sf* *sf* *sf*

227

*sf* *p*

235

*cresc.*

243

*cresc.*

251

*p* *dim.* *pp* 4

Adagio

Tempo I

262

273

280

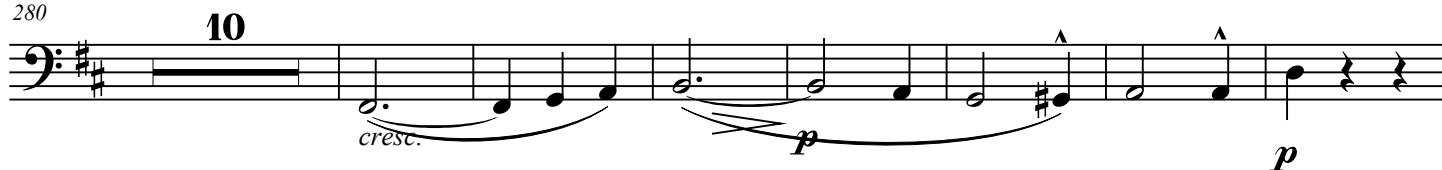

297

306

321

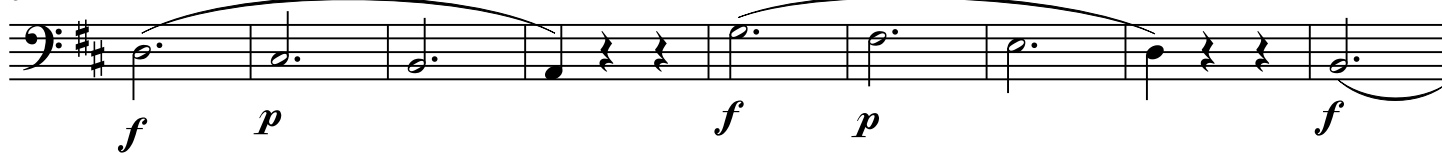

330

342

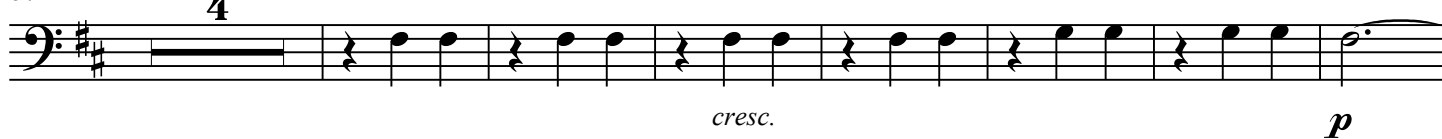

353

362

371

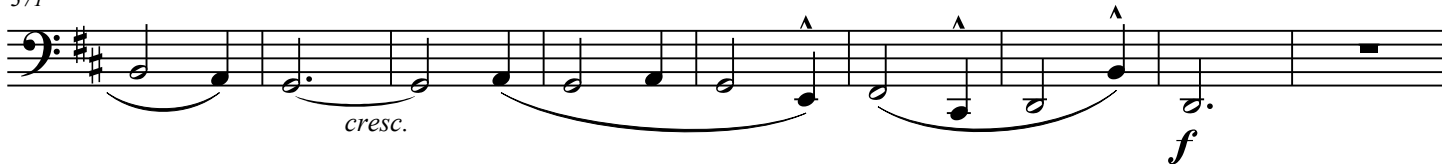

380

389

398

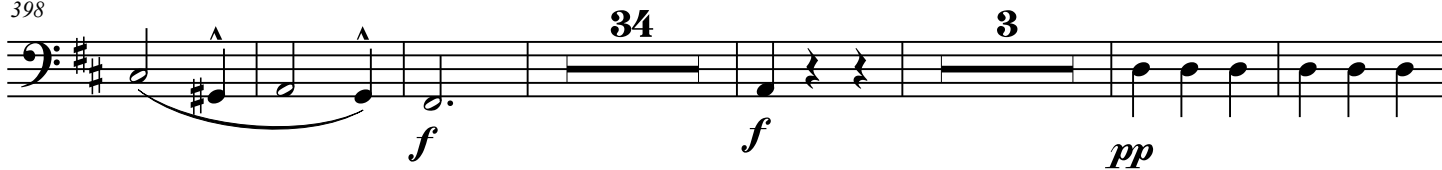

441

449

457

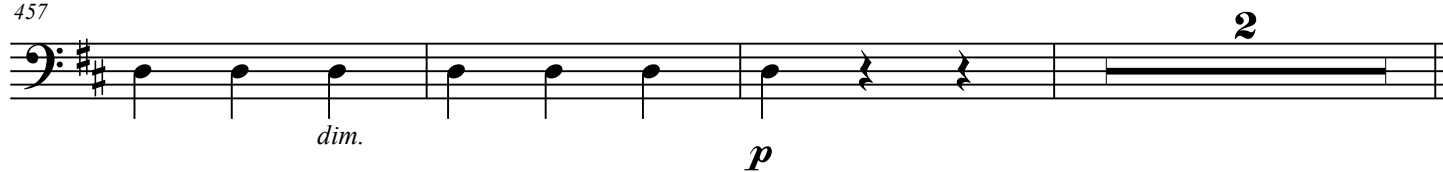

# Piano Sonata No. 15 in D Major, "Pastorale"

Contrabass

2. Andante

Ludwig van Beethoven

Joshua Choe

Andante

8

1. 2.

*p* *cresc.* *p* *cresc.* *p* *p* *cresc.*

20

1. 2.

*p* *cresc.* *f* *p* *p*

25

3 1. 2.

*p* *p* *f* *f*

35

5 1. 2.

*f* *p* *cresc.*

46

*p* *cresc.* *p* *cresc.* *p* *cresc.*

54

7

*p* *cresc.* *p* *cresc.* *p* *p*

68

8

*p* *cresc.* *f*

81

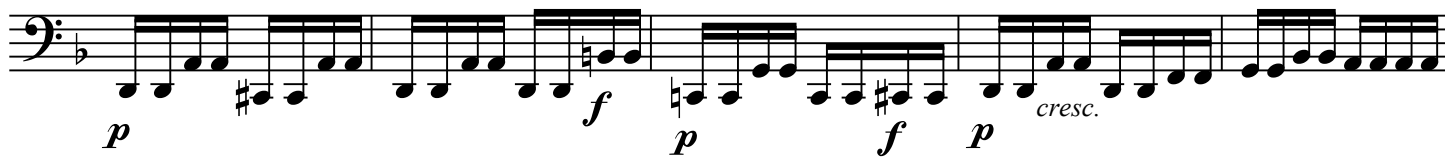

86

94

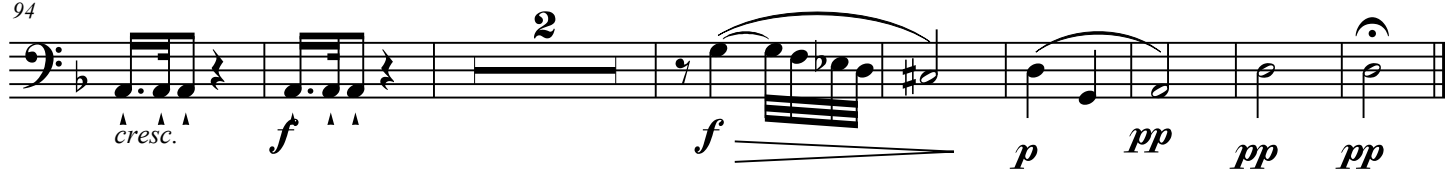

# Piano Sonata No. 15 in D Major, "Pastorale"

Contrabass

## 3. Scherzo: Allegro vivace

Ludwig van Beethoven

Joshua Choe

Allegro vivace

19 3

*f* *p*

28 26

*f* *p* *ff* *sf*

61 4 *Fine*

*p cresc.* *f* *ff*

TRIO

71 8 5 *D. 8. al Fine*

*p*

# Piano Sonata No. 15 in D Major, "Pastorale"

Contrabass

## 4. Rondo: Allegro ma non troppo

Ludwig van Beethoven

Joshua Choe

Allegro ma non troppo

22

16

2

*p*

*p*

36

4

*f*

*sf*

7

44

*f*

*p*

*f*

*p*

*f*

*p*

*f*

*sf*

*sf*

*ff*

51

40

*pp cresc.*

*ff*

98

104

*ff*

*ff*

111

16

2

*p*

133

143

156

163

178

184

199

*f*

*sf*

*p*

*f*

*p*

*f*

*p*

*f*

*sf*

*sf*

*p*

*cresc.*

*f*

*p*

*cresc.*

*f*

*sf*

205

205

*sf* *sf* *ff*

210

210
