

Piano Quartet No. 2 in E-Flat Major

Clarinet in B \flat 2

1. Allegro

Wolfgang Amadeus Mozart

Joshua Choe

Allegro

7 9 *f* *p* *f*

22 *p* *f*

28 28 27 *mp*

87 2 *p* *f*

94 2 3 7 *f*

106 3 *f* 3

112 3

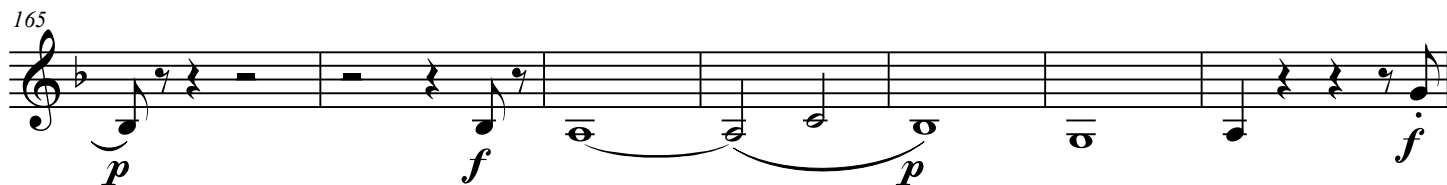
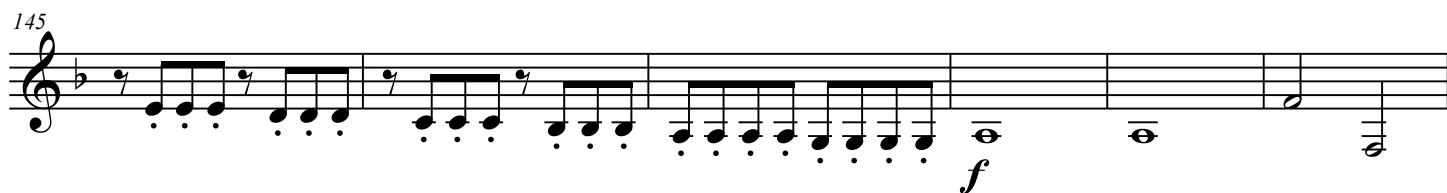
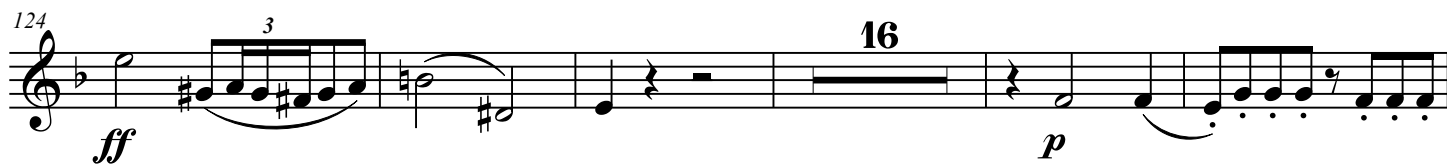

242

247

Measure 242: The first staff begins with a half rest, followed by a half note B-flat. The second staff has a half note B-flat, a half note A-flat, and a half note G. Dynamics *f* and *p* are indicated below the first staff. A triplet of eighth notes (F, E-flat, D) is marked with a '3' above it in the second staff.
Measure 243: The first staff has a half rest, a half note F, and a half note E-flat. The second staff has a half note D, a half note C, and a half note B. Dynamics *f* and *p* are indicated below the first staff. A triplet of eighth notes (B, A, G) is marked with a '3' above it in the second staff.
Measure 244: The first staff has a half rest, a half note D, and a half note C. The second staff has a half note B, a half note A, and a half note G. Dynamics *f* and *p* are indicated below the first staff. A triplet of eighth notes (F, E-flat, D) is marked with a '3' above it in the second staff.
Measure 245: The first staff has a half rest, a half note B, and a half note A. The second staff has a half note G, a half note F, and a half note E. Dynamics *f* and *p* are indicated below the first staff. A triplet of eighth notes (D, C, B) is marked with a '3' above it in the second staff.
Measure 246: The first staff has a half rest, a half note A, and a half note G. The second staff has a half note F, a half note E, and a half note D. Dynamics *f* and *p* are indicated below the first staff. A triplet of eighth notes (B, A, G) is marked with a '3' above it in the second staff.
Measure 247: The first staff has a half rest, a half note G, and a half note F. The second staff has a half note E, a half note D, and a half note C. Dynamics *f* and *p* are indicated below the first staff. A triplet of eighth notes (B, A, G) is marked with a '3' above it in the second staff. The piece concludes with a double bar line.

Piano Quartet No. 2 in E-Flat Major

Clarinet in B \flat 2

2. Larghetto

Wolfgang Amadeus Mozart

Joshua Choe

Larghetto

18 6

p *f*

30 6

p *cresc.*

38

f *p*

43 2 9

p *cresc.*

57

f *p*

60 36 6

cresc. *f* *f*

107

p *cresc.* *f* *p*

111 3 12

p *pp*

Piano Quartet No. 2 in E-Flat Major

Clarinet in B \flat 2

3. Allegretto

Wolfgang Amadeus Mozart

Joshua Choe

Allegretto

8

f

13

6

p

24

10

f

39

8

p

52

cresc.

f

59

64

71

8

p

85 **7**
f

97 **20**
f

122 **23**
f

150

156 *f*

162 *f*

168 **3** **9**
f

185 **3**
mp *f*

194 *mp* *f*

200 17 *p* *p*

223 14 3 8 *f*

252 4 *p* *p*

262 *p cresc.* *f*

269

275 12 *p*

293 7 *f*

305 **20** *f*

330 **31** *p*

366 **2** *f*

373 **12** *p* *cresc.*

390

394 **3** **3** **3** **3** *f*

398 **2** **7** *f* **3** **3** **3**

411 **3** **3** **3**