

Piano Quartet No. 2 in E-Flat Major

Clarinet in B \flat 1

1. Allegro

Wolfgang Amadeus Mozart

Joshua Choe

Allegro

7

13

22

28

51

59

82

f

p

f

p

f

p

cresc.

f

mp

p

p

90

f *p* *f*

97

f

109

115

121

ff

127

p

134

140

Detailed description of the musical score: The score is written for a single melodic line in treble clef. It begins at measure 90 with a half rest, followed by a half note G4, a quarter note F#4, and a quarter note E4, all slurred together and marked *f*. This is followed by a half note D4, a quarter note C4, and a quarter note B3, also slurred and marked *f*. A repeat sign appears after measure 96. The music continues with a half note G4, a quarter note F#4, and a quarter note E4, marked *p*. This is followed by a half note D4, a quarter note C4, and a quarter note B3, marked *f*. A triplet of eighth notes (G4, F#4, E4) is marked with a '3' above it. The score continues with various rhythmic patterns, including eighth and sixteenth notes, and rests. Dynamics change throughout, with *f* appearing at measures 97, 109, 115, 121, and 127. *p* appears at measures 127 and 134. *ff* appears at measure 121. The piece concludes with a rapid sixteenth-note scale passage starting at measure 140, marked with a slur and a '3' above it.

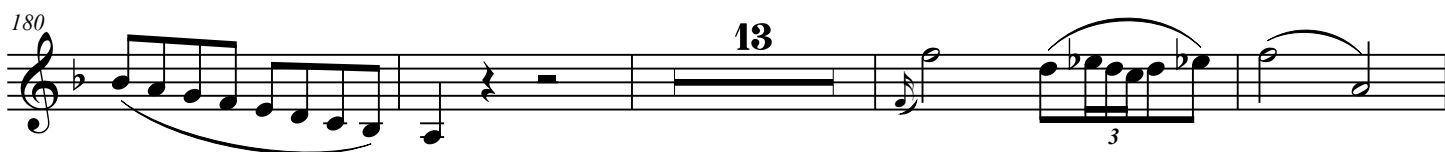
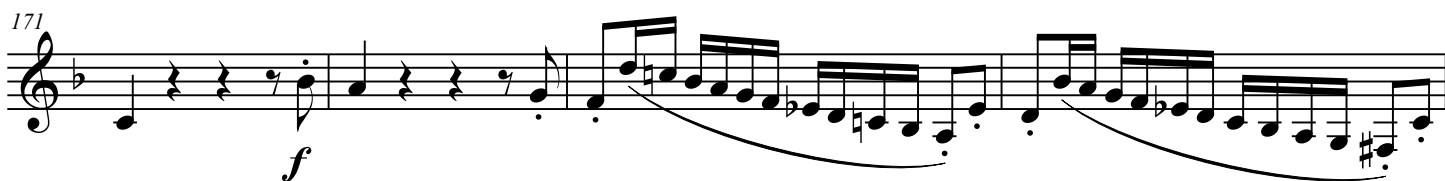
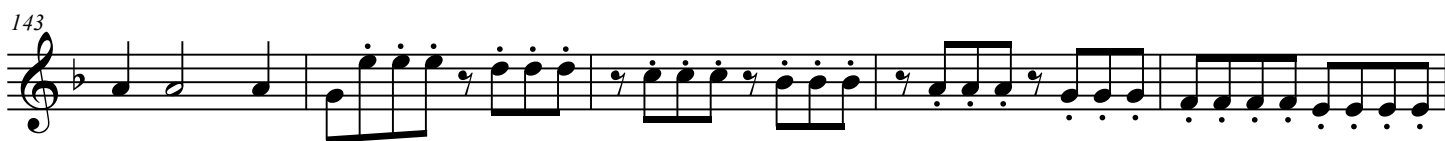

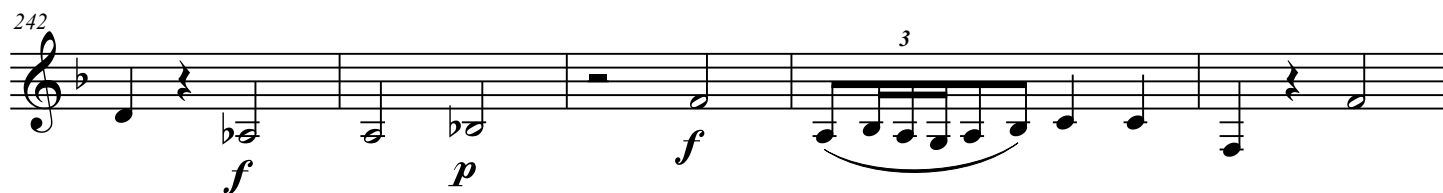
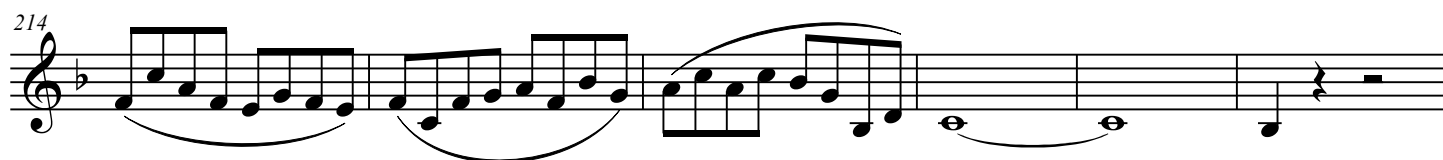

Piano Quartet No. 2 in E-Flat Major

Clarinet in B \flat 1

2. Larghetto

Wolfgang Amadeus Mozart

Joshua Choe

Larghetto

5

mp *p* *mp* *p* *p*

12

8

p

27

2

f *pp* *mp* *p*

36

p *cresc.* *f*

39

2

p *p*

47

2

p *pp* *mp* *p*

56

p *cresc.* *f*

59

p *cresc.* *f* *f* *p* *cresc.*

©2020 Joshua Choe

65 *f* *p* *cresc.* *p* *p* 2

75 *mp* *p* *mp* *p* *p*

83 3 *p* 2

95 6 *f*

107 *p* *cresc.* *f* *p*

111 6

123 *p* *mp* *p* 3 2

Piano Quartet No. 2 in E-Flat Major

Clarinet in B \flat 1

3. Allegretto

Wolfgang Amadeus Mozart

Joshua Choe

Allegretto

8

f

13

4

p

23

10

f

39

2

f

46

2

p

54

cresc.

f

61

67

p

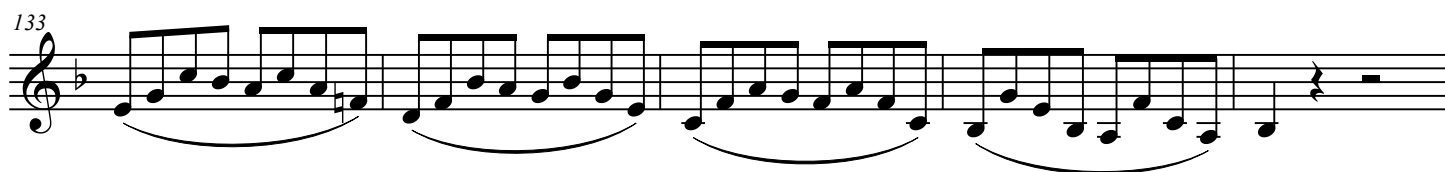
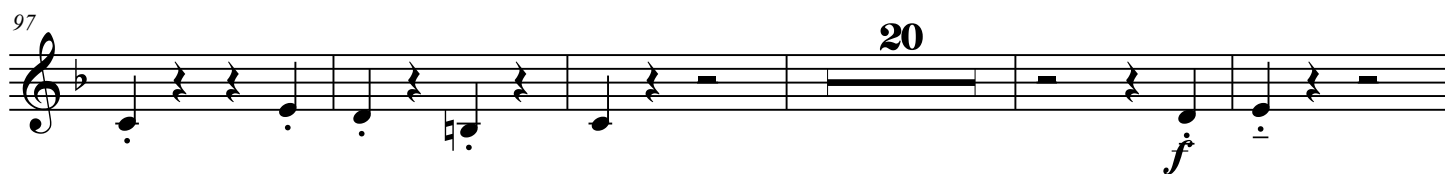
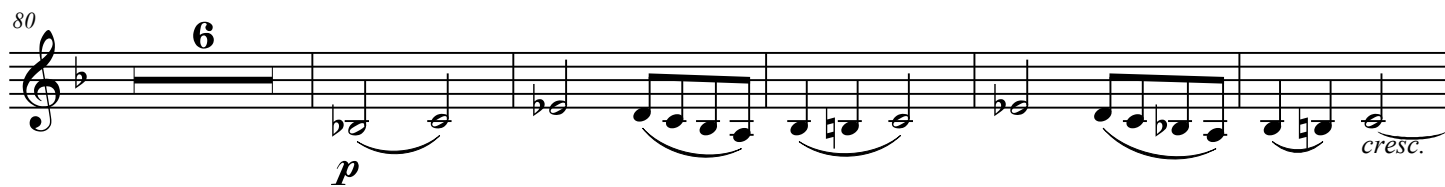
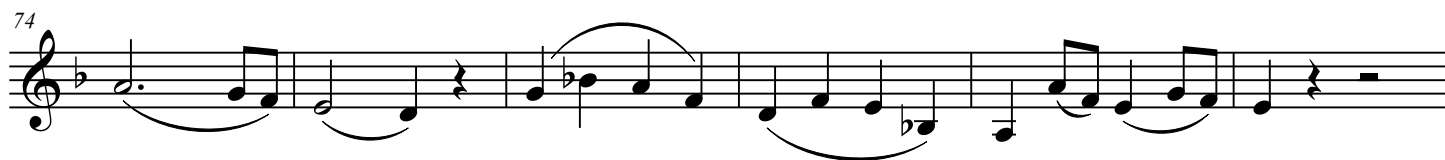

160 *f* *p* *f*

166 *p* *f*

172

178 3

187 *mp* *f*

194 *mp* *f*

200 *p*

206 7 *f*

218

2

f

This staff contains measures 218 to 224. It begins with a whole rest, followed by a half rest, and then a half note G4. A dynamic of *f* is indicated below the first half note. The staff continues with a series of eighth and sixteenth notes, ending with a whole rest. A fermata is placed over the final whole rest, with a '2' above it.

225

2

p

2

This staff contains measures 225 to 232. It begins with a whole rest, followed by a half note G4. A dynamic of *p* is indicated below the first half note. The staff continues with a series of eighth and sixteenth notes, ending with a whole rest. A fermata is placed over the final whole rest, with a '2' above it.

233

cresc.

f

This staff contains measures 233 to 239. It begins with a whole rest, followed by a half note G4. A dynamic of *cresc.* is indicated below the first half note. The staff continues with a series of eighth and sixteenth notes, ending with a whole rest. A dynamic of *f* is indicated below the final whole rest.

240

This staff contains measures 240 to 246. It begins with a whole rest, followed by a half note G4. The staff continues with a series of eighth and sixteenth notes, ending with a whole rest. A fermata is placed over the final whole rest.

247

p

This staff contains measures 247 to 252. It begins with a whole rest, followed by a half note G4. A dynamic of *p* is indicated below the first half note. The staff continues with a series of eighth and sixteenth notes, ending with a whole rest.

253

6

p

p cresc.

This staff contains measures 253 to 265. It begins with a whole rest, followed by a half note G4. A dynamic of *p* is indicated below the first half note. The staff continues with a series of eighth and sixteenth notes, ending with a whole rest. A fermata is placed over the final whole rest, with a '6' above it. A dynamic of *p cresc.* is indicated below the final whole rest.

266

f

This staff contains measures 266 to 270. It begins with a whole rest, followed by a half note G4. A dynamic of *f* is indicated below the first half note. The staff continues with a series of eighth and sixteenth notes, ending with a whole rest.

271

This staff contains measures 271 to 276. It begins with a whole rest, followed by a half note G4. The staff continues with a series of eighth and sixteenth notes, ending with a whole rest.

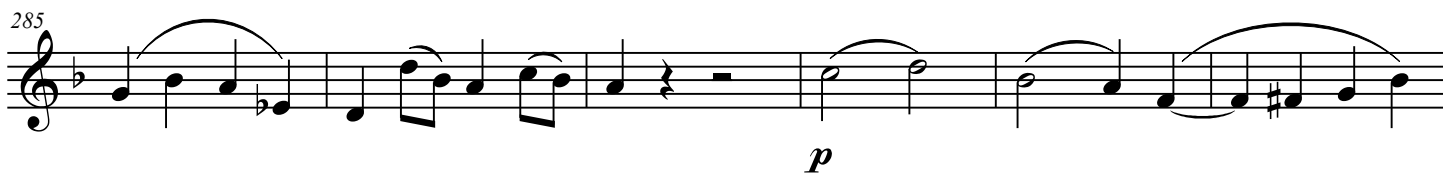

373

p

378

383

p

cresc.

391

f

395

400

405

f

411