

Duo für 2 Violon F62

umgeschrieben für 2 Celli

W. F. Bach

Tempo giusto

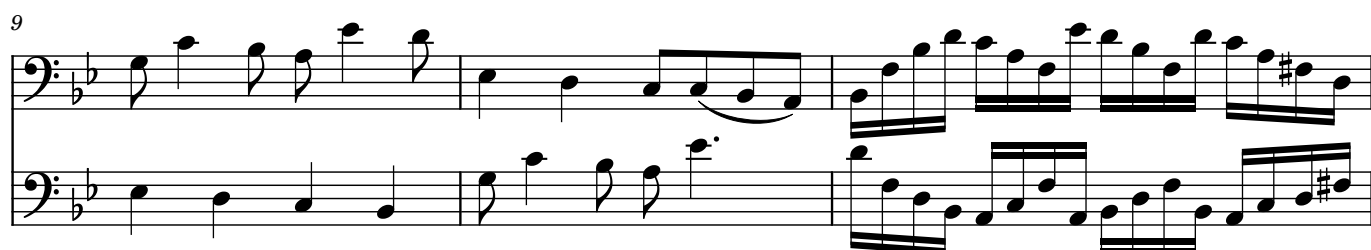

17

17

20

20

23

23

26

26

29

29

31

31

33

35

37

39

41

Amoroso

Alla breve (Fuge)

Measures 1-9 of the piece. The top staff begins with a treble clef, a key signature of one flat (B-flat), and a common time signature (C). It contains two whole rests, followed by a series of eighth and sixteenth notes. The bottom staff begins with a bass clef, a key signature of one flat, and a common time signature. It contains several whole rests followed by a few notes at the end of the system.

10

Measures 10-16. The top staff continues the melodic line with eighth and sixteenth notes, including a half note with a flat. The bottom staff features a more active bass line with eighth and sixteenth notes, including a half note with a flat.

17

Measures 17-24. The top staff continues with eighth and sixteenth notes, including a half note with a flat. The bottom staff continues with eighth and sixteenth notes, including a half note with a flat.

25

Measures 25-32. The top staff begins with two whole rests, followed by eighth and sixteenth notes. The bottom staff continues with eighth and sixteenth notes, including a half note with a flat.

33

Measures 33-40. The top staff features a series of eighth and sixteenth notes, including a half note with a flat. The bottom staff continues with eighth and sixteenth notes, including a half note with a flat.

41

Measures 41-48. The top staff continues with eighth and sixteenth notes, including a half note with a flat. The bottom staff continues with eighth and sixteenth notes, including a half note with a flat.

49

Measures 49-56. The top staff begins with a whole rest, followed by eighth and sixteenth notes, including a half note with a flat. The bottom staff continues with eighth and sixteenth notes, including a half note with a flat.

57

65

73

81

89

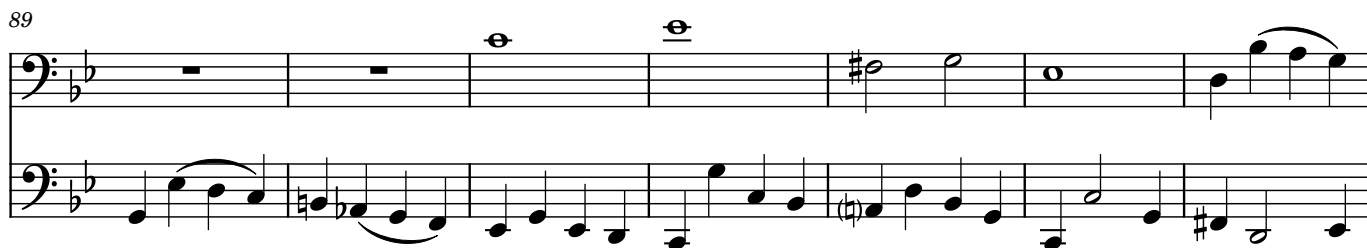

96

102

