Johann Kaspar
Ferdinand Fischer

Le Journal
du Printemps

Cembalo/ Organo

© kompy 2007/ rev. 2014

CreativeCommons-Attribution-ShareAlike-4.0

LE JOURNAL DU PRINTEMPS

Suite 1

Ouverture

Basso Continuo

*Johann Kaspar
Ferdinand Fischer*

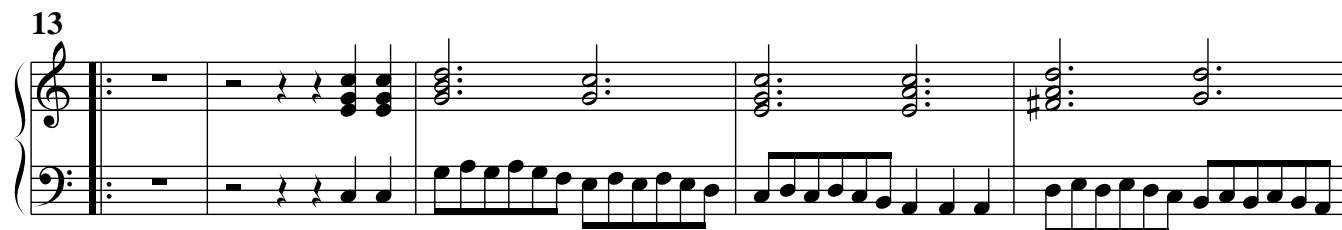

27

32

Marche

The Marche section begins with a treble clef and a common time signature. The right hand (treble clef) plays a series of chords, while the left hand (bass clef) plays a continuous eighth-note pattern.

6

12

Air des Combattans

Vite

7

13

20

25

31

37

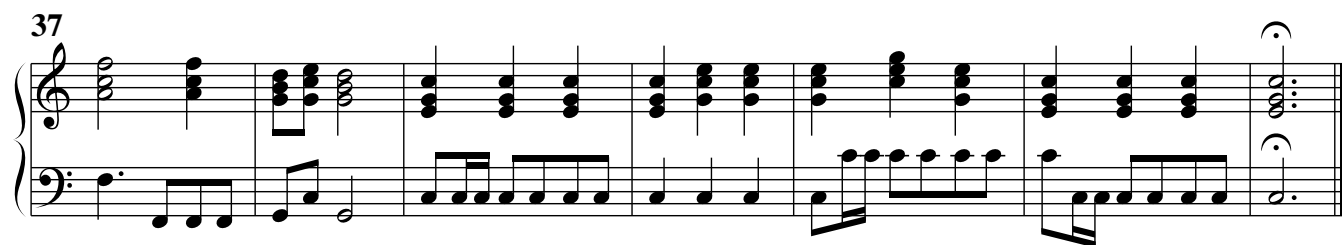

Rigaudon

8

Menuet

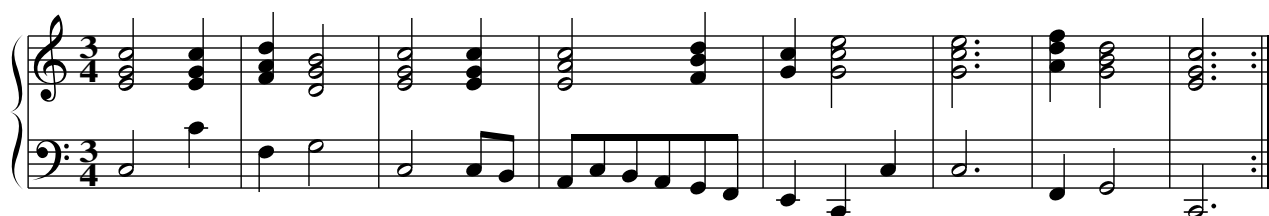

9

19

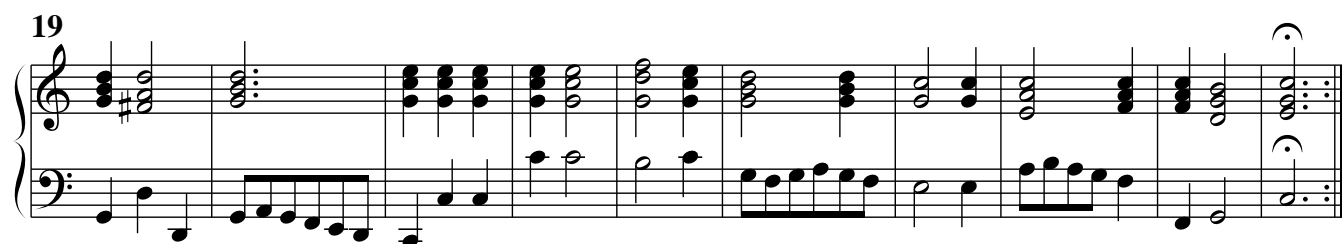

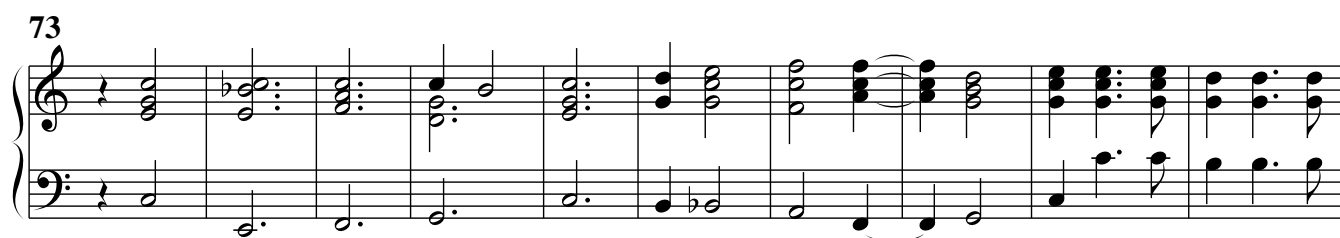
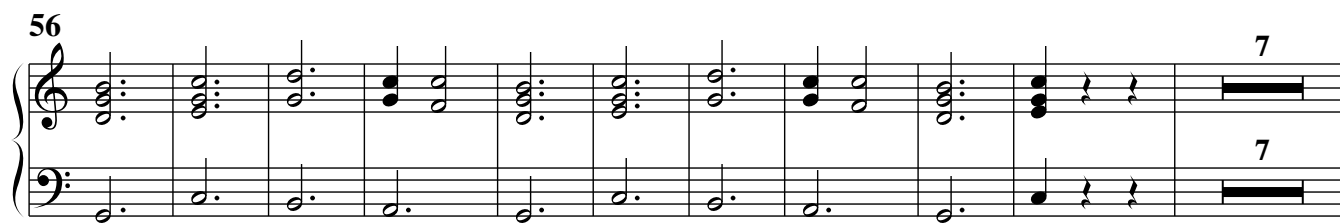
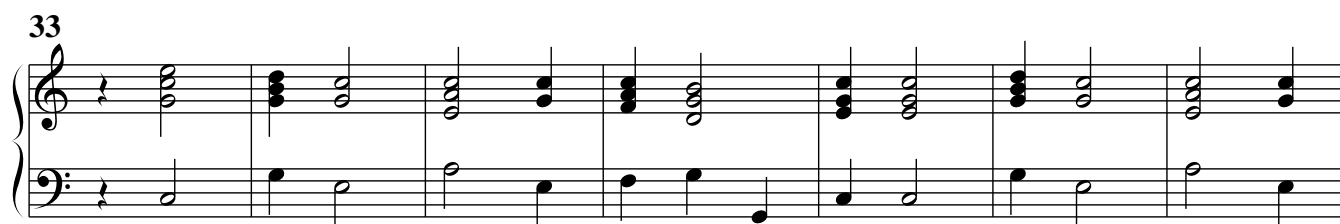
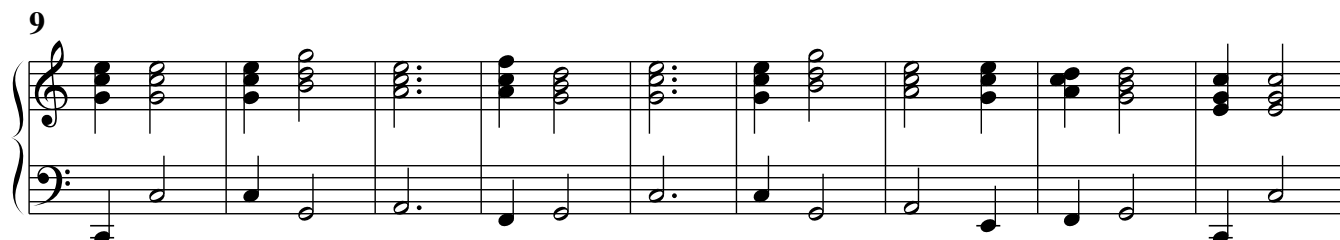
Basso Continuo
Chaconne

83

89

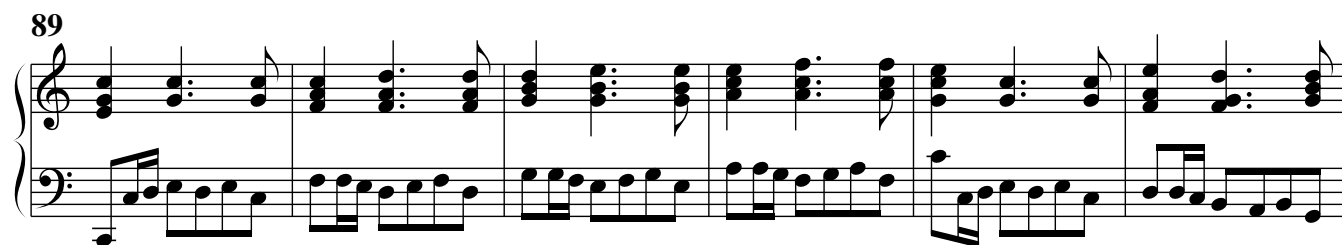

95

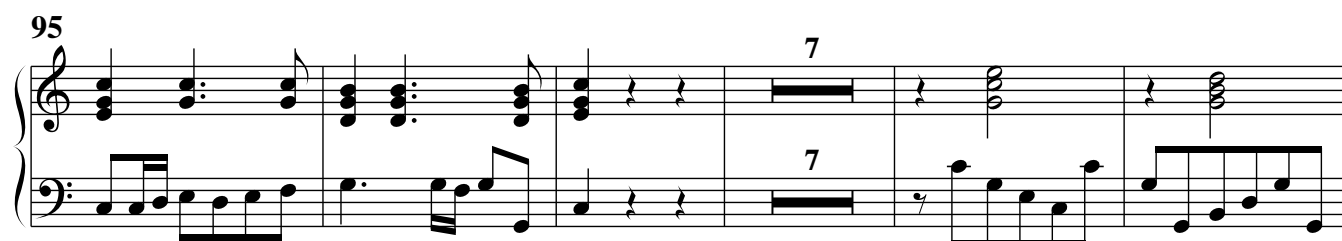

107

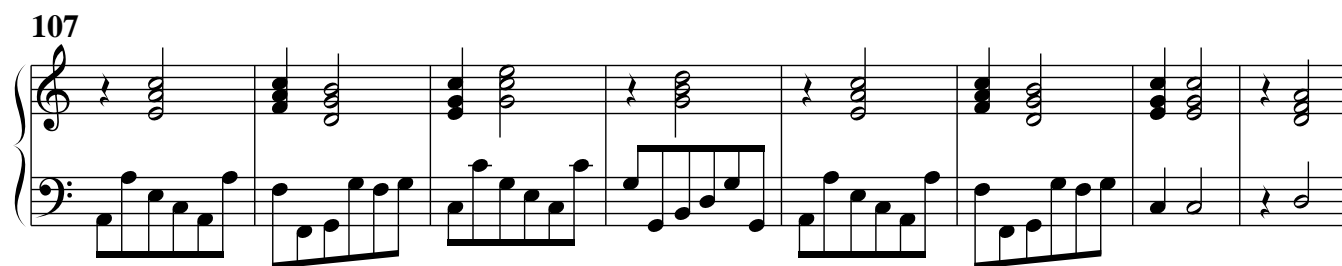

115

129

137

Suite 2

Ouverture

*Johann Kaspar
Ferdinand Fischer*

Basso Continuo

6

12

17

27

36

44

51

Plainte

Lentement

10

15

26

38

Basso Continuo
Gigue

Vite

Basso Continuo
Bourrée

11

Trio tacet, Bourrée da capo

Menuet

Suite 3

Basso Continuo

Ouverture

*Johann Kaspar
Ferdinand Fischer*

7

12

19

23

27

31

Basso Continuo

13

35

Menuet

9

Gavotte

7

13

Trio tacet, Gavotte da capo

Chaconne

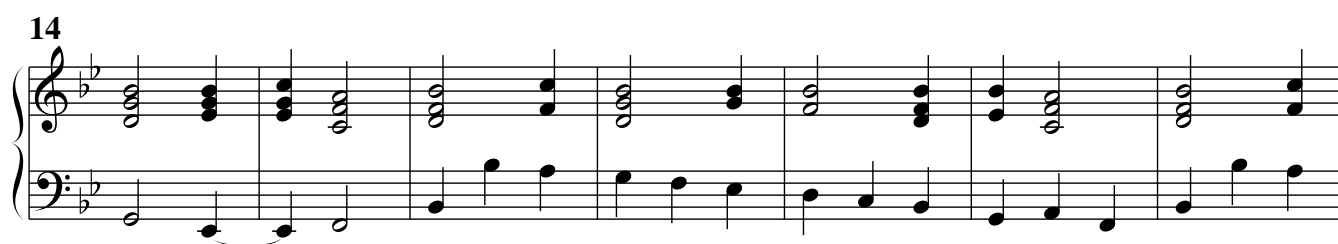

49

4 4 3 3

62

4 4 4 4

76

84

92

100

108

1 2 1 2

Suite 4

Basso Continuo

Ouverture

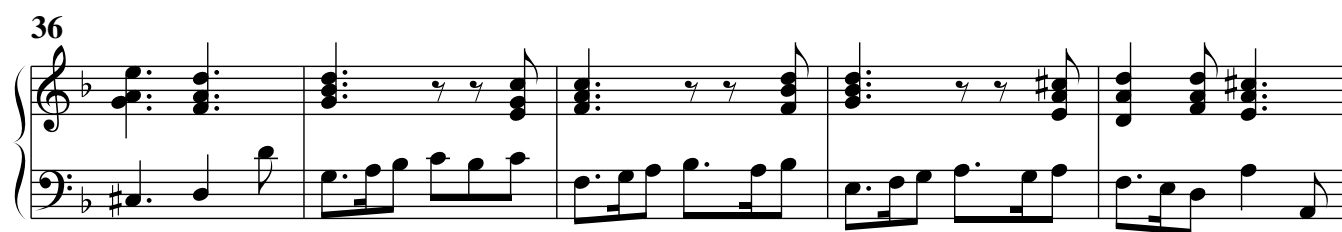
*Johann Kaspar
Ferdinand Fischer*

41

46

53

Entrée

6

12

18

Rondeau

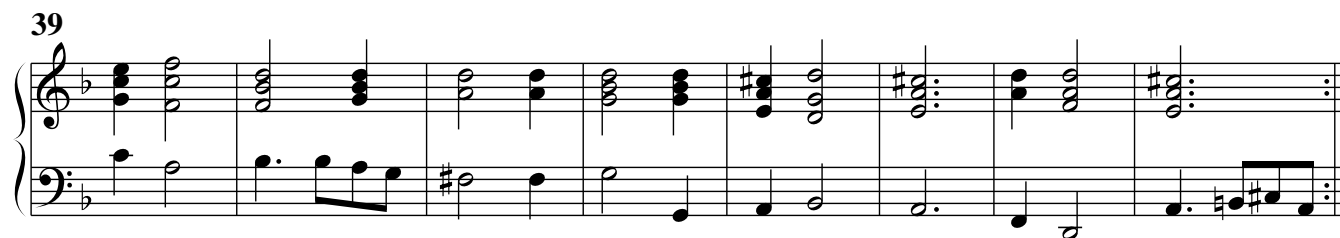
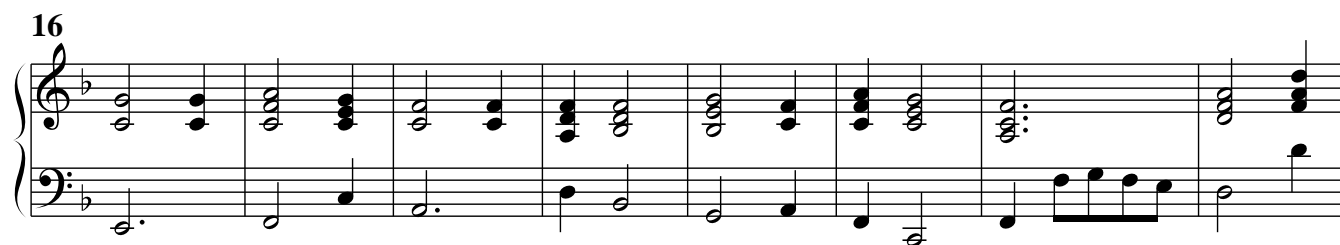
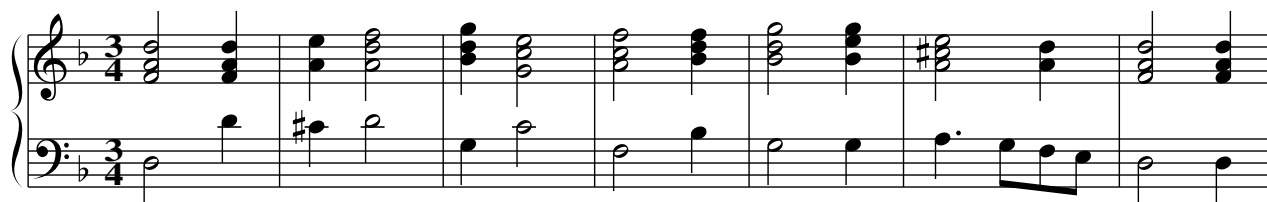

Gavotte

Menuet

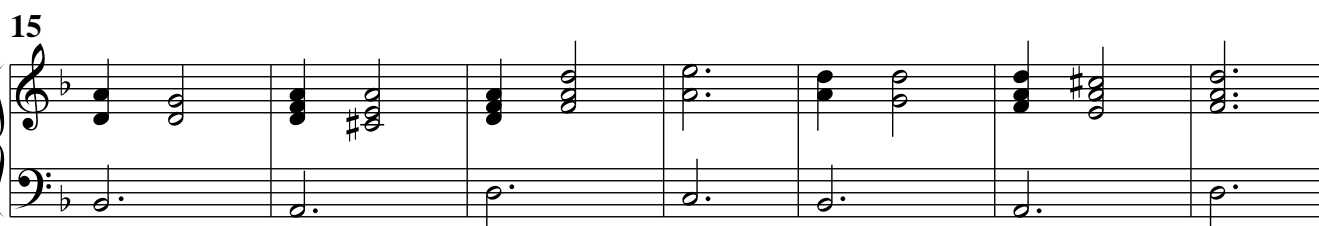
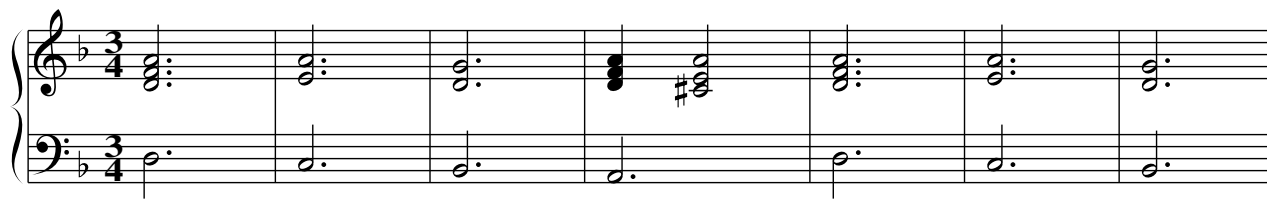

Basso Continuo
Passacaille

55

63

71

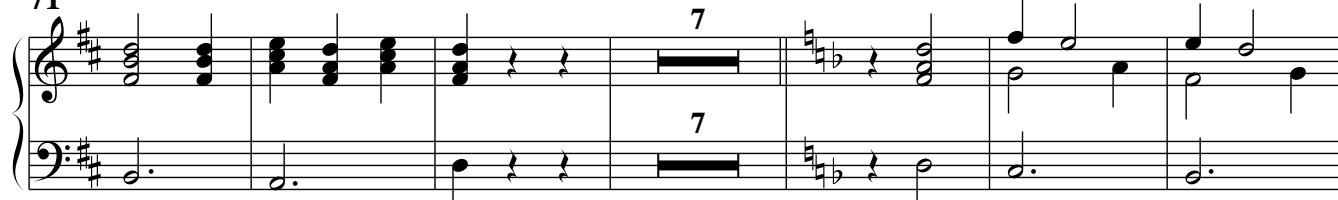

84

92

99

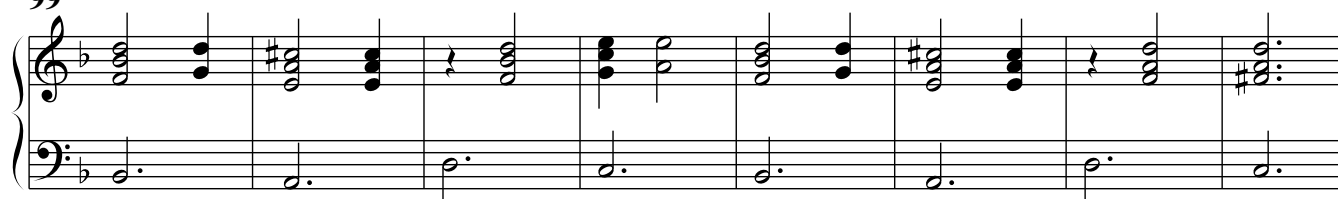

107

Suite 5

Ouverture

*Johann Kaspar
Ferdinand Fischer*

Basso Continuo

33

39

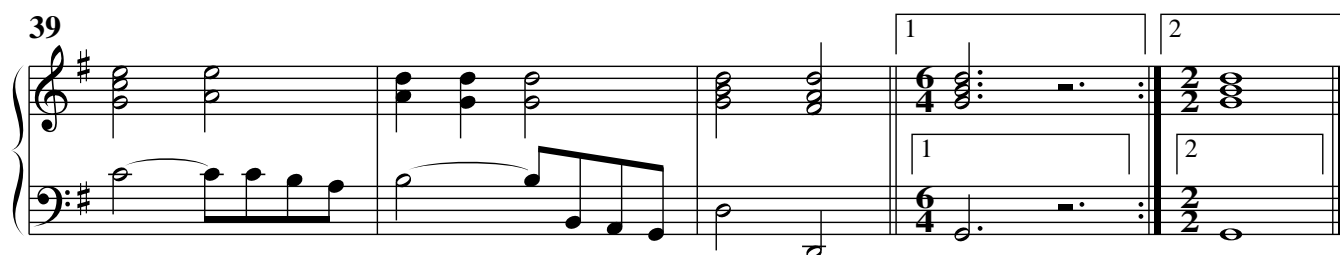

Entrée

7

13

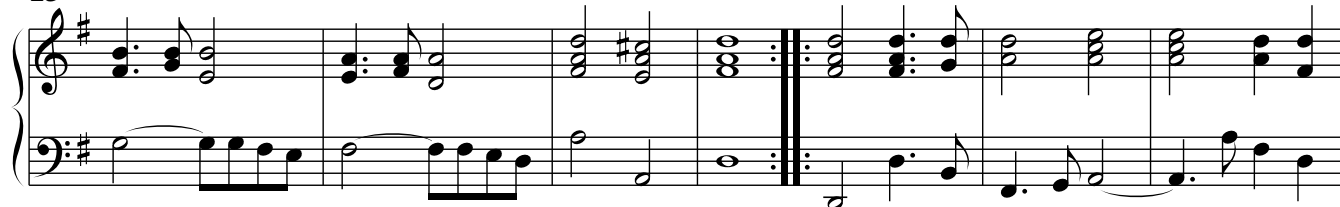

20

26

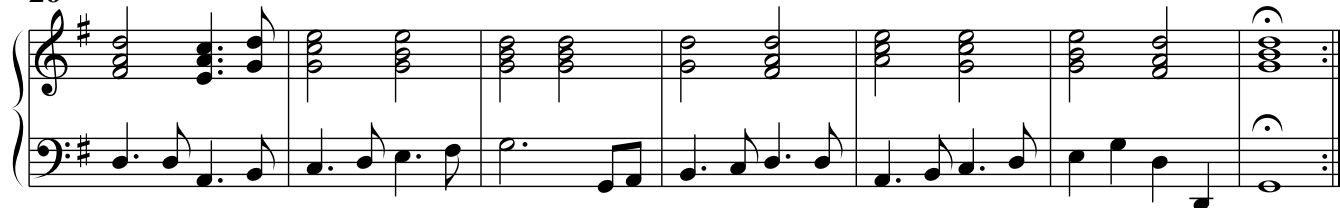

Chaconne

9

17

25

34

42

51

Fin

p

60

Traquenard

6

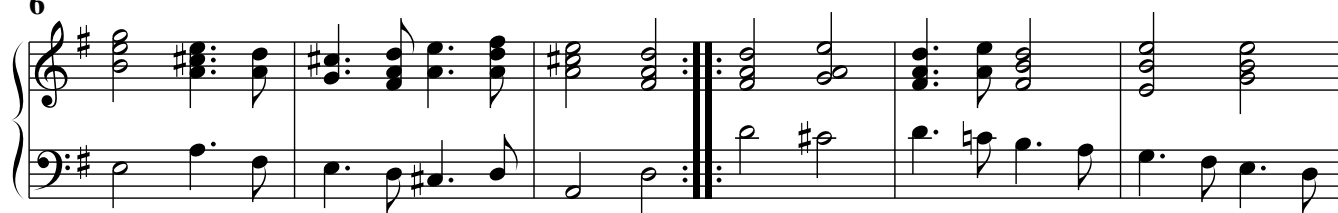

12

Menuet

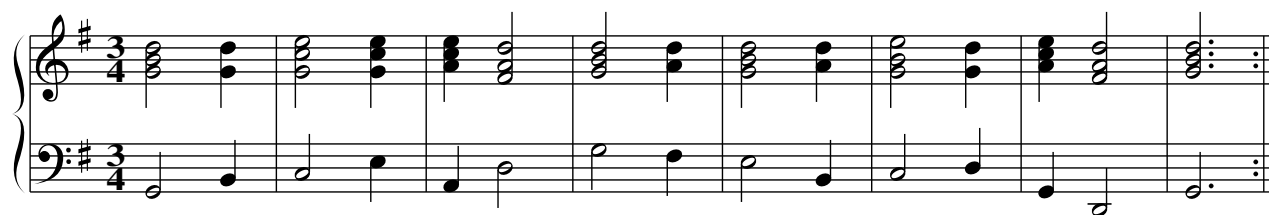

9

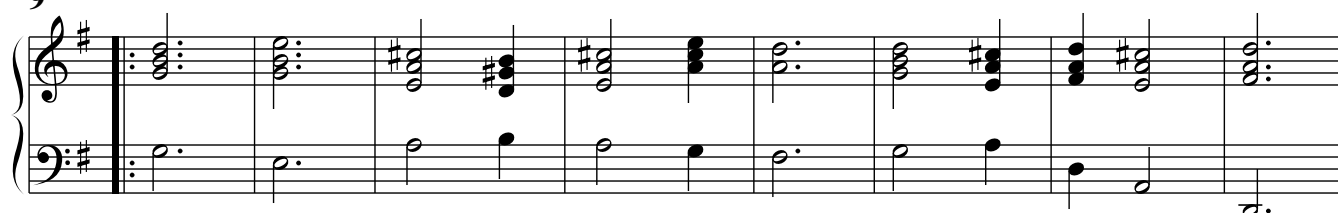

17

Suite 6

Ouverture

*Johann Kaspar
Ferdinand Fischer*

Basso Continuo

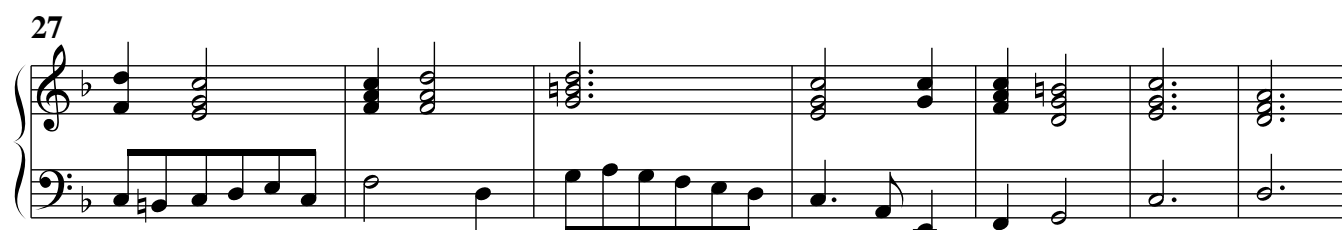
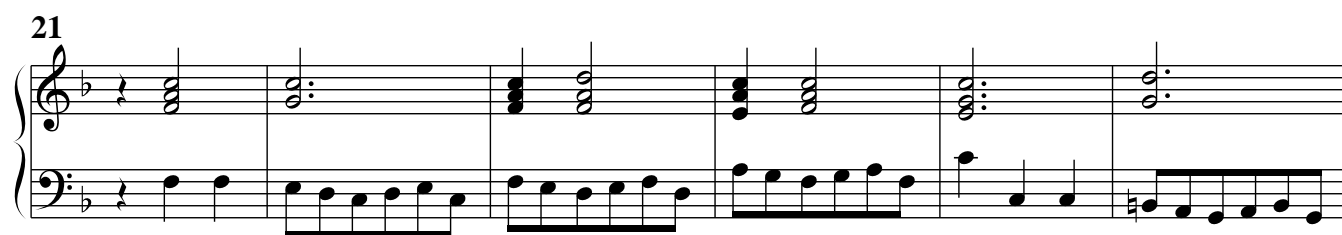
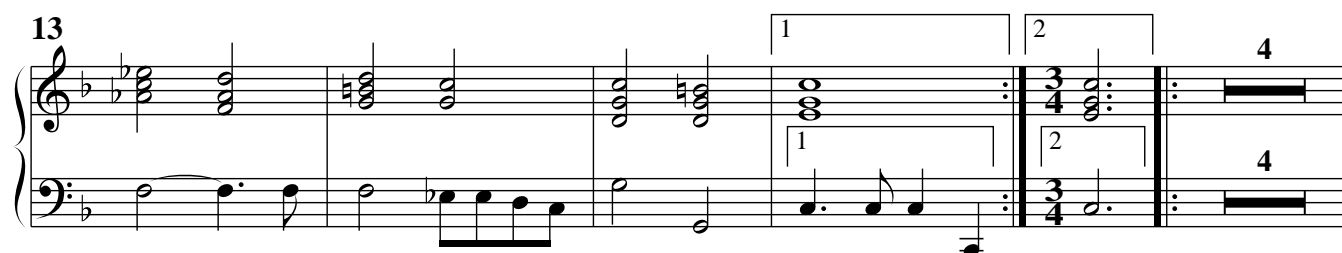

34

40

45

50

55

62

Brandle

6

12

19

25

33

1 2 Gay

1 2

1 2

Amener

8

16

Gavotte

6

Courante

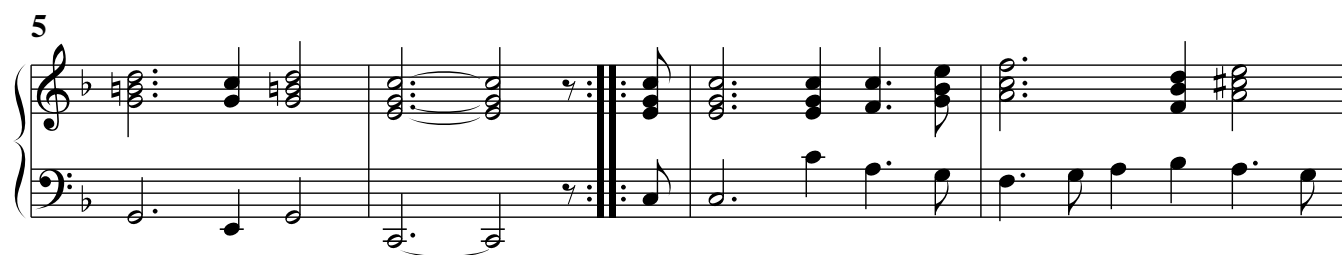

Sarabande

[illegible]

11

9

1 2

1 2

Suite 7

Ouverture

*Johann Kaspar
Ferdinand Fischer*

Basso Continuo

6

12

17

21

25

29

33

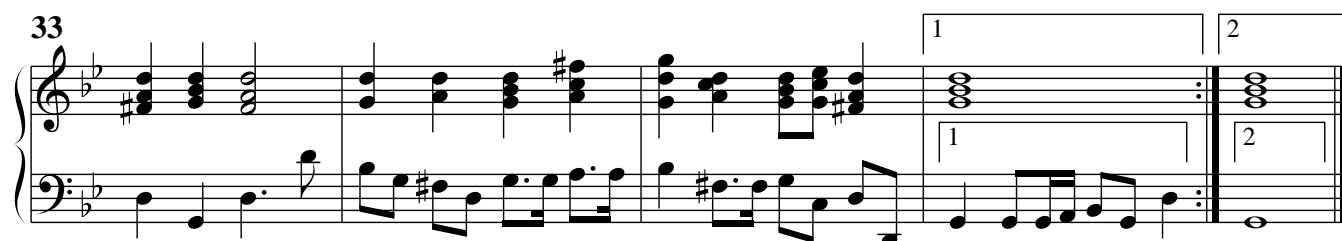

Passacaille

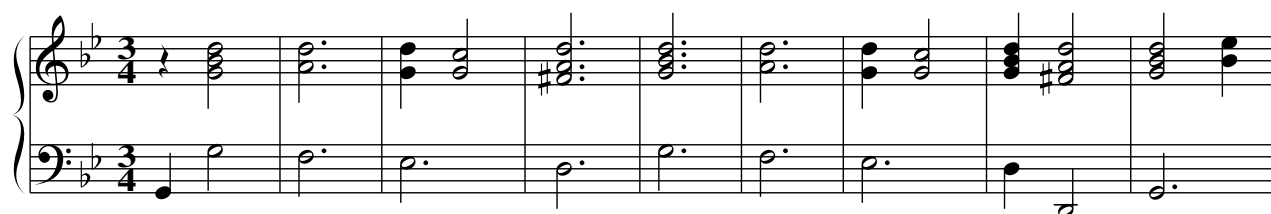

10

20

35

44

51

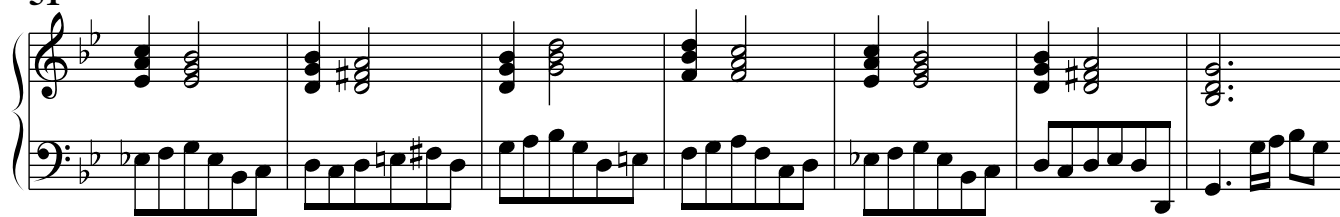

58

64

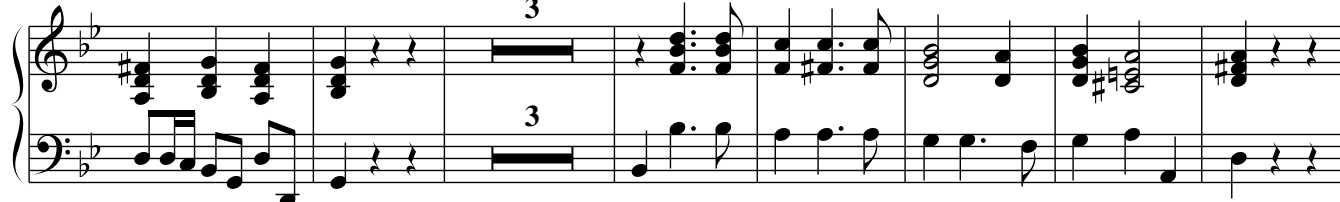

74

87

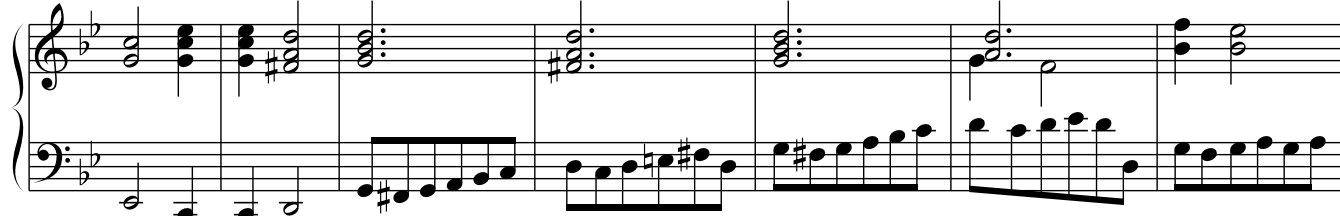

94

105

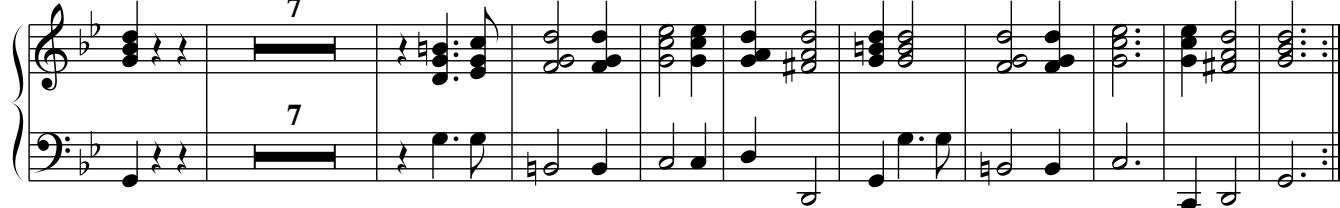

Bourrée

Menuet

Suite 8

Ouverture

*Johann Kaspar
Ferdinand Fischer*

Basso Continuo

6

12

17

21

25

Basso Continuo

37

29

33

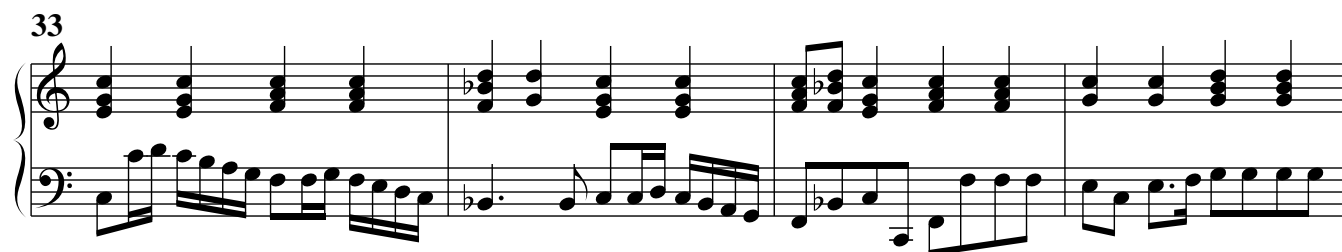

37

41

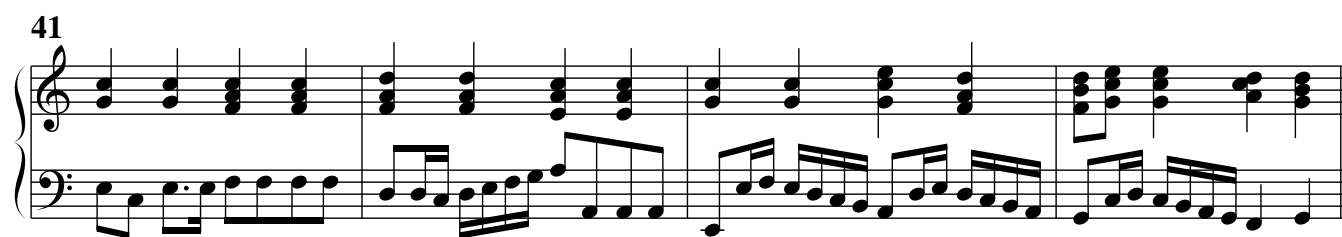

45

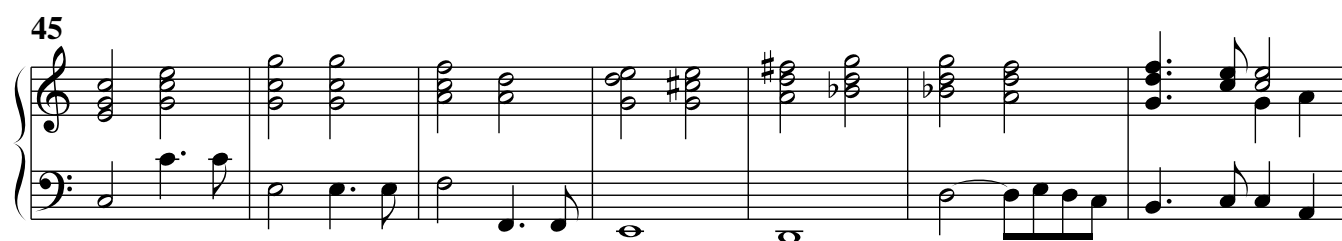

52

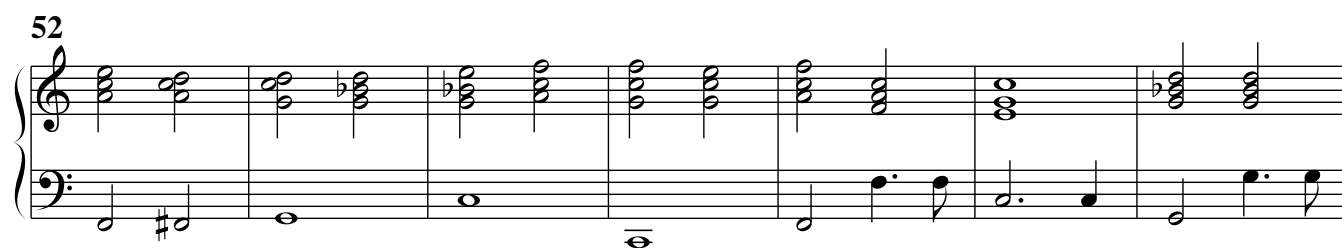

59

Entrée

Entrée

Canaries

Canaries

10

Gavotte en Rondeau

8

16

24

32

41

Passepied

Echo

18

f *p*

26

f *p* *f* *p* *f*

36

p *f* *p* *f* *p*

44

f *p*

Menuet

11

Trio tacet, Menuet da capo